Mexico beckons in 22nd quest for Kings

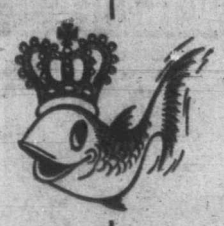

The 22nd annual Colonist King Fisherman Contest starts today and will continue until Oct. 31.

More than 200 weigh-in stations — at saltwater resorts and marinas and close to freshwater fishing spots — are ready and equipped to accept entries from anglers who fish Vancouver Island waters.

All you have to do is take your fish to any one of these weigh-in stations, which are identified by colorful King Fisherman posters.

You can enter the King Fisherman Contest whether or not you subscribe to The Daily Colonist, but the prizes are bigger if you belong to a household that subscribes to the Colonist.

Top hidden-weight prize this year is a trip for two to CP Air's Mexico, with a choice of Mexico City, Guadalajara or Acapulco, plus $500 expense money.

Other contest-long hidden-weight prizes will include an aluminum car-top boat from Eaton's, a complete fishing outfit from Wilson and Lensfesty, and a Scotty Saltaire Downrigger from Scott Plastics.

There will be scores of other hidden weight merchandise prizes in six monthly draws.

There will be Prince Crests awarded each month for the 25 heaviest fish in each of the saltwater categories and the 15 heaviest fish in each of the freshwater categories.

Categories include tyee, chinook and coho salmon, trout caught in a lake, two categories for trout caught in rivers, and small-mouth bass.

There will be trophies for the biggest fish in each category for the entire six-month-long contest and the Colonist subscriber with the heaviest fish will also win a merchandise prize.

Rhys Davis will give 144 of his productive Teaser lures as hidden-weight prizes.

Radiant lures will give a trophy and tackle box full of Radiant lures for the subscriber catching the heaviest salmon on a hootchie or fly-type lure.

Jim Gilbert will give trophy and a drift fish rod, an Alvey side-revolving reel and a tackle box filled with Krippled lures for the subscriber catching the heaviest fish by drift fishing.

Anglers are reminded that proof of weight and identification may be demanded by contest officials before an entry is accepted . . . and will be demanded in the case of unusually big coho, which for May means any coho reaching the required five pounds.

A fisheries official should make the identification.

Home
CLASSIFIED 386-2121
TELEPHONE 383-4111

The Daily Colonist.

Vancouver Island's Leading Newspaper since 1858

Some sun, high 18
Weather Details On Page 2

No. 118–118th Year ** VICTORIA, BRITISH COLUMBIA, SATURDAY, MAY 1, 1976 ** 15c Daily, 30c Sunday

Western's lucky eight

WINNIPEG (CP) — The eight lucky numbers drawn for the Western Canada Lottery preliminary draw Friday night are as follows:

1. 1434603	5. 2229606
2. 1628165	6. 1043993
3. 2321615	7. 2528372
4. 1563828	8. 2323648

Holders of these eight numbers will be invited to the final draw in Saskatoon on May 12. One of the eight will win the lottery first prize of $250,000. Second prize is $100,000 and third prize is $50,000. The five remaining tickets will yield consolation prizes of $25,000 each.

Reprisals mapped over ferry layoffs

400 lose jobs within month

By DON COLLINS
Colonist Reporter

The B.C. Government Employees' Union moved quickly Friday to take on the provincial government after the boom was lowered on 400 ferry workers.

Threats — officials and otherwise — ran the gamut from strike action as early as the May 24 weekend to a widespread advertising campaign warning tourists against "unsafe" conditions on undermanned B.C. ferries.

Reprisals were on the drawingboard soon after the 400 ferry workers received official notice that they would be laid off June 1.

The bad news was followed up with a mixed expression of regret and chastisement from Transport Minister Jack Davis.

Davis said he was sorry to have to say "this action was necessary," but maintained the layoffs could have been reduced by 50 per cent if the workers had agreed to flexibility in shift scheduling.

He also echoed the argument of B.C. Ferries service management that the union was at fault for the problems that now confront the workers. And he listed what he looks on as high ferry wage rates.

The layoffs — 450 were first mentioned — have been in the works for some time as cost-cutting measures aimed at reducing the ferry service deficit.

They go hand-in-hand with plans for service cutbacks that will see an end to the traditional dining rooms.

The layoff notices came from the Public Service Commission after negotiations broke off Tuesday with the marine services (unlicensed) component of the BCGEU.

Talk of strike action on the heavily travelled May 24 long weekend comes from several sources but doesn't have the sanction of union leaders.

The 35,000-member BCGEU's top salaried officer — general secretary John Fryer — said the union is trying to avoid hasty, unauthorized action because it believes the government is try-

Continued on Page 2

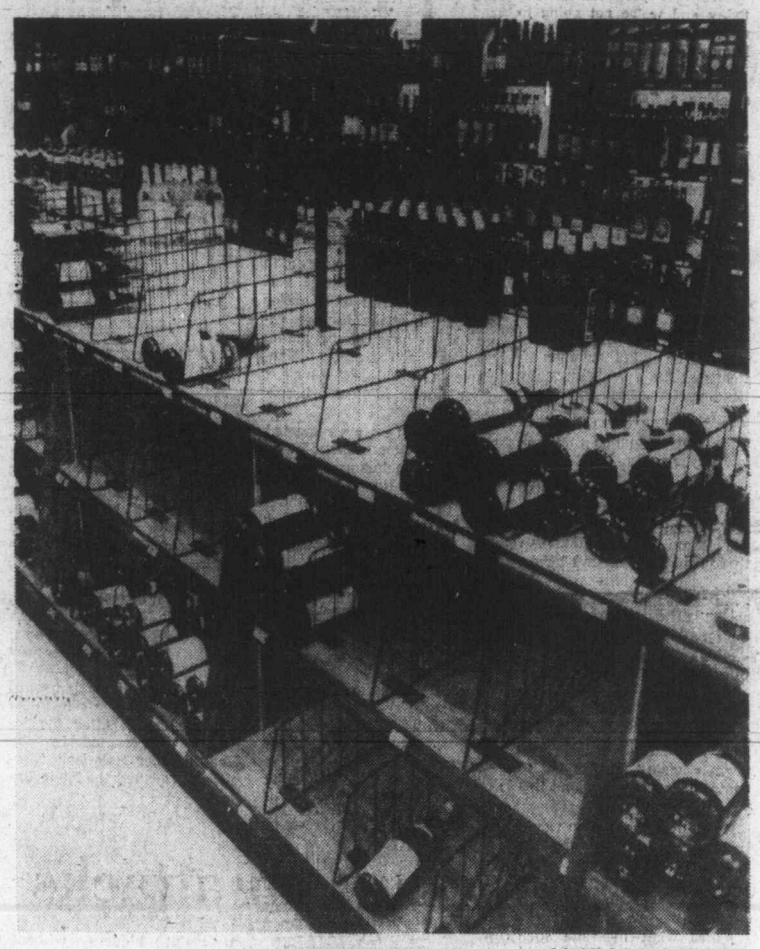

— Colonist photo by Ian McKain

DRY LOOK in imported wines at lower Yates Street liquor store stems from backlog at Vancouver docks. Liquor Administration Branch official Keith Warnes said Friday more than 200 containers each with 800 cases of imported wines and spirits are piled up and although extra crews are on job, it will be nearly three weeks before goods are distributed. Labor dispute which backed up ships at Panama Canal, then recent Teamsters strike-lockout, caused bottleneck.

Investigative MP under PM's skin

MacKay
. . . fresh questions

OTTAWA (CP) — More questions about federal airport leases and concessions were heaped upon the government Friday as the Conservatives pressed again for a judicial inquiry.

Conservative Leader Joe Clark said Prime Minister Trudeau is trying to duck such an inquiry by challenging the Opposition to pose their questions at a parliamentary committee session.

Clark said neither ministers nor officials would have to answer questions in committee and such an inquiry would be "doomed from the start."

Earlier in the Commons, the Conservative barrage drew a direct attack by Trudeau upon investigative MP Elmer MacKay (PC—Central Nova), after MacKay raised fresh questions about contract procedures at Mirabel International Airport.

Trudeau turned a light MacKay remark about the questions into an accusation as he said of the Nova Scotian:

"He is not seeking the truth. He is seeking to disturb a lot of hot air. It is of no service to the country."

MacKay, similarly criticized earlier this week by Transport Minister Otto Lang, said later he will continue to ask questions.

Clark, defending his national caucus chairman, later said MacKay's questions have

Continued on Page 2

Jackson quitting campaign

WASHINGTON (UPI) — Henry Jackson, whose presidential hopes were dealt a crushing blow in the Pennsylvania primary Tuesday, has decided to quit campaigning for the Democratic nomination, Democratic party sources said Friday.

Labor sources in Washington said, however, Jackson informed his union backers he will continue to be a candidate without making any effort to campaign.

The veteran senator from Washington, who had hoped to win the most delegates in the Pennsylvania primary, finished second in the popular vote to Jimmy Carter and ended up a poor fourth in the race for delegates.

Jackson, after a day-long meeting in his office with top campaign aides, refused to tell reporters whether a broadcast report that he was quitting the race was true.

But he said he would make his plans public today.

'Nonsense and unbelievable garbage'

MLA pours sour gripes on 'zoological' vintners

B.C. wines came under heavy criticism in the Legislature Friday with Stephen Rogers (SC — Vancouver South) describing them as "nonsense and unbelievable garbage."

Speaking during debate on the attorney-general's estimates Rogers said the B.C. wine industry needed some strong competition to force it to upgrade its products.

Liquor sales in B.C. are under the jurisdiction of the attorney-general.

"By and large there are only a few decent B.C. wines," Rogers told the Legislature. "The rest of them are just nonsense, really unbelievable garbage. People don't want to drink them, restaurateurs don't want to serve them and people just don't buy them."

Rogers said a visit to a liquor store reveals "the foreign wines out of stock and the B.C. zoological garden is sitting there with the ducks and birds just waiting to be purchased.

"And they are not wines. There's a little bit of grape content in them, but there's all sorts of other things in them, too. Wines should be made from grapes and nothing else."

Rogers, an airline pilot before becoming an MLA, said that while the wine industry in B.C. had come a long way, "it needs some competition to spruce it up. They seem to have come up with this magic figure that a bottle of wine retailing for less than $3 is being dumped here.

"That is just not so. If you go to California or Australia you can see very good table wines for less than $3. They're not fancy wines, they're not wines people are going to put in their cellars for 20 years, they are just decent table wines.

"And they don't give you a vicious hangover for having consumed them."

Private eyes used by Tory

OTTAWA (CP) — Elmer MacKay, the Progressive Conservative MP who has led his party's attack on the Sky Shops affair and other allegations of official impropriety, says he had used private detectives in his research of Air Canada last year.

He said in an interview Friday that investigators were hired to do checks of Air Canada's corporate records. Allegations by MacKay of financial irregularities in the state-owned airline last year led to a judicial inquiry.

There is nothing wrong with the practice, the Conservative MP later told reporters. Most of the inquiries were done by the Conservative research office, he said.

MacKay said he believes the use of investigators does not concern the current inquiries into tendering procedures at Montreal's Dorval and Mirabel airports.

Inside

CP Transport rolls for now —Page 3

Trudeau trusts his 'own brain' —Names in News, 6

Universities fight for sheer survival —Page 12

B.C. joining gun law protest —Page 13

	Page
Background	5
Bridge	38
Classified	35-50
Church	18-19
Comics	34
Crossword	41
Editorial	4
Entertainment	28
Family	31-33
Finance	8-10
Marine Calendar	12
Names in the News	6
Provincial Court	22
Sports	24-27, 29
Television	36

Greenland protesting RCMP April visit

COPENHAGEN (Reuter) — Greenland authorities have asked the Danish foreign ministry to protest to Canada a visit by five RCMP officers to the U.S. air base at Thule earlier this month, an announcement said Friday.

The authorities said the Americans arrested the five RCMP officers April 5 on instructions from Washington, but allowed them to return to Canada the following day.

Greenland authorities alleged the RCMP officers went to the base to keep watch on a Greenland expedition to Grise Fiord on Canada's Ellesmere Island.

RCMP made a similar landing in northern Greenland last year. Denmark then informed Canada it did not wish further incidents.

Rome regime finally falls

ROME (AP) — Italy's Christian Democrat government collapsed Friday, moving the troubled country toward a general election and possible further Communist gains at the polls.

Premier Aldo Moro, facing the country's worst economic crisis since the Second World War, announced the resignation of his 11-week minority government at an urgent cabinet meeting, then presented it formally to President Giovanni Leone at the Quirinal Palace.

Leone asked Moro and his cabinet to remain in office in a caretaker capacity.

The president's office said Leone would begin consulations with political leaders today. Sources said the president was expected to dissolve parliament next week and call a general election for June, one year ahead of schedule.

Moro earlier gave a farewell address to parliament, acknowledging his attempts to keep the support of his party's allies had failed.

Dame Agatha leaves—a mystery

Where did all the money go?

LONDON (AP) — Dame Agatha Christie, one of the top money-making writers of all time, bequeathed the world yet another mystery Friday by leaving only $273,448 in her will.

It was the final chapter in the complex financial saga of the prolific queen of crime — a story calculated to tax even her celebrated master detective, Hercule Poirot.

As the best-selling English-language writer since William Shakespeare — she sold 400-million copies — Dame Agatha was conservatively estimated to be taking in more than $185,000 a year during the final stages of her 55-year career.

"We knew everyone would be astonished at the low value of her estate," said her solicitor, John Wollan, who dropped a clue to what happened to the proceeds of her 85 books, 17 plays and 15 films.

"She has been very well advised over the years," Wollan said, adding that Dame Agatha's age — 85 at the time of her death Jan 12 — "had given her plenty of time to make such disposals as she saw fit."

Dame Agatha's second husband, archeologist Sir Max Mallowan, 71, and her daughter, Mrs. Rosalind Hicks, 56, were principal beneficiaries of the will published Friday.

Her grandson Mathew Pritchard was given the rights to the Christie play The Mousetrap at age eight. He is now 33, and the play — after a run of nearly 24 years — has grossed more than $5.5 million.

The recent film based on her novel Murder on the Orient Express is reported to have grossed $46.25 million to date and is still playing around the world.

Vancouver Canada's 'capital' for suicide, tooth-rot, abortion

And it rains a lot, too

VANCOUVER (CP) — The city medical health officer said Thursday that Vancouver is "Canada's suicide capital, rocky liver capital, tooth-rot capital and abortion capital."

Dr. Gerald Bonham told city council's community services committee that new hospitals and more doctors won't solve the problem because only three cents of every health dollar is spent on prevention.

"What is needed is a commitment to health, not to disease; to prevention, not to a preoccupation with cure," he said.

"Spending large amounts of money on health services is a health hazard when such spending obstructs the maintenance and development of preventive programs."

Bonham said Canada ranks 12th in the world in the rate of babies stillborn or dying within a week of birth, but Vancouver rates "are approximately twice the known lower attainable level."

He said that in Canada and Vancouver, 7 per cent of babies born are 5½ pounds or less at birth, compared with 2 per cent in Helsinki and 4.6 per cent in Sweden. Bonham said the rate is lower — 4.6 per cent — among Indians in northwestern B.C., primarily because of a high-protein fish diet.

Although the answer is nutrition, programs to deal with the problem in Vancouver are without funds, he said.

Vancouver's death rate from cirrhosis of the liver, a statistic reflecting alcoholism, is 24 deaths per 100,000 populaton, compared with a B.C. level of 12 and a national level of 10, Bonham told the committee.

He said Vancouver's suicide rate also is 24 per 100,000 population, compared with 12 nationally.

In terms of dental health, he said, Vancouver is worse than other Canadian cities. A 1975 study showed 11 per cent of the children in Vancouver were free of dental problems, compared with 27 per cent for Toronto.

Bonham said B.C. ranks 12th in Canada, behind all provinces and territories, in acceptance of fluoridation.

"We are 12th because anti-fluoridationists have successfully intimated three successive provincial governments into retaining the most obstructive legislation in North America," he said.

"We have the teeth to prove it."

From Page 1

Layoffs

ing to provoke a confrontation.

"We are urging caution because we hope very much that our members won't take unilateral precipitous action because we believe that this is what the government is deliberately trying to make them do," Fryer said.

He admitted tempers would be "running very high" on the province's ferry fleet.

At the same time, a strike is among avenues being considered by the union, but not as early as May 24.

"We met with our lawyer today and we're not going to accept these wholesale layoffs," Fryer said.

He said the union was considering a "whole range" of action because it believes the layoffs are going to be "just the first of many layoffs" throughout the provincial government service.

Norman Thornber, Victoria-based business agent of the marine component involved, has also described the layoffs as "just the tip of the iceberg."

He spent the day meeting with Fryer and other union officials at the union's Burnaby headquarters.

In breaking down the avenues that the union may follow Fryer said:

"One would be through the courts ... another through the collective agreement in the form of arbitration ... there could be hearings before the Labor Relations Board ... or disruptions in the ferry service right up to and including an all-out strike."

As a result of Friday's meetings, Fryer said one other major step is getting serious consideration.

"It would be a North America-wide advertising program advising tourists not to come to Vancouver Island this year," he said.

He said the campaign would be a way of "disrupting the service so badly that Vancouver Island will no longer be a desirable place to visit by ferry."

Asked what message such ads might carry, Fryer said they would warn that the ferries were no longer "safe" because of the reduction in manpower.

"We would feel obliged to tell the truth about what might happen in the event of a marine incident."

Fryer said the union wasn't going to "be in a rush" to select the action it will take.

"We'll win the battle one way or the other. We are not going to stand still for a 20 per cent slash of the staff."

While strike talk grows among the ferry workers, the transport minister is taking an optimistic view.

"I don't think there has to be a strike. Management is still prepared to meet the union halfway," Davis said.

He had no answer to what preparations are being made in case of a ferry strike.

Davis said the ferry workers were highly paid and received about another 50 per cent of their annual salaries in overtime.

ANDY CAPP

Hospitals union attempting to prevent premature strike

The Hospital Employees' Union was working hard behind the scenes Friday to keep the lid on what threatened to develop into sporadic and premature strike action, informed sources said.

"There's been a lot of pressure to go out, but so far we've been able to keep on top of it," one source said.

Meanwhile, efforts were being made in Vancouver to define essential hospital services in advance of a major authorized strike that is expected to have its beginning Monday or Tuesday at Vancouver General and three other Lower Mainland hospitals.

Strike votes are expected next week at numerous other hospitals, including Victoria General and Royal Jubilee.

The HEU served 72-hour strike notice on the first four hospitals Friday, then spent 2½ hours before the B.C. Labor Relations Board with representatives of the industry discussing sections of the labor code pertaining to essential services.

While those concerned are under the pressure of time, the final answers couldn't come with one meeting. Another session is scheduled for 10 a.m. today.

The board was directed by Labor Minister Allan Williams Thursday to designate the essential services.

Williams said the government wasn't preventing the strike but was determined that services necessary to protect life and health would continue.

This meant those HEU employees necessary for carrying out such services would have to remain on the job. Picket lines would not be able to interfere with other hospital workers who had vital tasks to perform.

Jack Gerow, HEU's secretary-business manager, has said picket lines would be "held open" to paramedics and registered nurses who belong to unions of their own.

Workers from Vancouver General, biggest of the 99 dealing with the union, voted 87.1 per cent Thursday night in favor of strike action. Strike votes were also taken at Lion's Gate Hospital in North Vancouver, Shaughnessy Hospital in Vancouver and Royal Columbian Hospital in New Westminster.

The vote margin favoring strikes at these hospitals was not known Friday night.

The union headed toward the first hospital strike in its 31-year history after the industry, represented by the Health Labor Relations Association, rejected the Blair Report.

The report, carrying the recommendations of industrial inquiry commissioner Bert Blair, was the last stage of several attempts to bring about a new master agreement between the union and nearly every major hospital in the province. The last agreement expired at the end of last year.

Blair recommended an 8-per-cent wage increase over one year, something that parallels the minimum guideline of the federal anti-inflation board.

Cost of living adjustments and other figures would have swelled the increase to about 13 per cent, according to the union, and 15.15 per cent by HLRA figures.

The association termed it inflationary and turned it down, but the union executive recommended its acceptance to the HEU's 16,000 members.

The report was subject to separate votes. Final results Friday showed that the usually-militant Vancouver General members were the only ones going against the advice of their leaders and rejecting it.

Trouble also emerged Friday with one of the other unions involved with the hospitals. The Health Sciences Association, representing 2,500 para-medical employees, is applying to the B.C. Supreme Court to have a contract settlement set aside.

The settlement came out of binding arbitration and the association argues that it is a "non-award."

Unofficial reports indicate that paramedical employees and the registered nurses have been offered packages totalling much less than that offered HEU.

Ironically, when the Health Sciences Association was formed several years ago it opted for a no-strike clause. Later it strengthened its stand by winning the right to binding arbitration.

Trudeau attacks

From Page 1

been serious and responsible. It was the prime minister who was irresponsible in shielding ministers and officials, he added.

Conservatives broadened the focus slightly as Don Mazankowski (PC—Vegreville) suggested the auditor-general look into financial control procedures at international airports at Montreal, Toronto and Vancouver.

Mazankowski noted that the auditor-general already had reported irregularities at these airports in the administration of leases and concessions.

MacKay then asked whether a consortium of consultants retained for Mirabel-Consultant en Aeroports Internationaux de Montreal Ltee.—were able to give additional payments of up to several hundred thousand dollars to successful bidders without tender.

He also asked whether contracts exceeding the discretionary amount of $500,000 were split into smaller amounts to bring them within the limit.

Treasury Board President Jean Chretien said he would look into the matter.

Ray Hnatsyshyn (PC—Saskatoon-Biggar) then asked that Lang produce a written explanation from Gerry Stoner, former deputy minister of transport, on why he advised one bidder for the Mirabel restaurant concession to merge with another.

Conservatives have asked whether former transport minister Jean Marchand, now environment minister, directed Stoner to make the suggestion.

Trudeau said the questions, "by innuendo, cast aspersions on one of our most distinguished civil servants." Stoner was beyond reproach, he added.

The Weather

MAY 1, 1976.

Cloudy, with a few sunny periods. Not quite as warm. Winds light. Friday's precipitation Nil. Sunshine 9 hours 12 minutes. Recorded high and low at Victoria 24 and 7.

Today's forecast high and low 18 and 8. Today's sunrise 5:54, sunset 8:19. Moonrise 7:18 a.m., moonset 10:55 p.m. Sunday outlook: Mainly cloudy.

East coast of Vancouver Island—Cloudy with a few sunny periods. Not quite as warm. Winds light. Friday's precipitation Nil. Recorded high and low at Nanaimo 24 and 8. Forecast high and low 20 and 7. Sunday outlook: Mainly cloudy.

West Coast of Vancouver Island—Cloudy with morning showers. Winds light. Forecast high and low at Tofino 17 and 5. Sunday outlook—A few showers.

North Coast—Cloudy. A few showers in the morning. Sunny periods in the afternoon. Highs around 15. Lows near 5. Sunday outlook: Cloudy periods.

Extended outlook Monday through Wednesday—Chance of few showers. Highs 10 to 15. Lows about 5.

READINGS

St. John's	13	0	—
Halifax	13	4	—
Fredericton	18	3	—
Charlottetown	17	2	—
Montreal	17	4	—
Ottawa	17	3	—
Toronto	16	— 1	—
North Bay	13	0	—
Thunder Bay	16	0	8.1
Kenora	11	2	1.8
Winnipeg	14	1	0.5
Brandon	16	11	—
Churchill	0	— 4	—
The Pas	10	2	—
Regina	20	— 3	—
Saskatoon	21	— 1	—
Prince Albert	19	1	—
North Battleford	22	1	—
Swift Current	21	— 1	—
Medicine Hat	22	— 1	—
Lethbridge	22	— 1	—
Calgary	22	0	—
Edmonton	24	— 2	—
Cranbrook	21	1	—
Castlegar	24	1	—
Penticton	23	1	—
Revelstoke	23	0	—
Princeton	24	— 2	—
Vancouver	24	8	—
Prince Rupert	15	3	—
Port Hardy	15	10	0.5
Tofino	18	12	0.3
Comox	18	9	—
Prince George	23	0	—
Williams Lake	22	1	—
Blue River	22	— 4	—
Kamloops	27	4	—
Dawson City	21	— 3	—
Whitehorse	20	— 2	—
Fort Nelson	25	2	—
Fort St. John	25	6	—
Peace River	24	3	—
Yellowknife	8	— 1	—
Inuvik	8	— 4	—
Seattle	29	16	—
Spokane	22	5	—
Portland	28	9	—
San Francisco	22	7	—
Los Angeles	23	13	—
Phoenix	36	16	—
Las Vegas	32	15	—
Chicago	17	7	—
New York	22	11	—
Miami	28	24	—

TIDES AT VICTORIA HARBOR
(Pacific Standard Time)
(Tides listed are

	Time H.M.	Ht. Ft.	Time H.M.	Ht. Ft.	Time H.M.	Ht. Ft.	Time H.M.	Ht. Ft.
29	01.45	8.2	09.05	2.4	17.55	7.1	20.30	6.8
30	01.55	8.2	09.30	2.0	18.50	7.2	20.50	7.0
1	02.15	8.2	10.05	1.8	19.50	7.4	21.45	7.2
2	02.15	8.2	10.45	1.7	20.55	7.6	22.15	7.5
3	02.05	8.2	11.25	1.8	21.20	7.7	23.10	7.5
4	02.25	8.2	12.00	1.9	22.10	7.8		
5	00.20	7.5	02.55	7.9	12.50	2.2	22.35	7.9

TIDES AT SOOKE

	Time H.M.	Ht. Ft.	Time H.M.	Ht. Ft.	Time H.M.	Ht. Ft.	Time H.M.	Ht. Ft.
29	00.40	8.8	08.30	2.5	15.00	7.0	18.40	6.4
30	00.50	9.0	09.10	2.2	15.50	7.0	18.50	6.6
1	01.10	9.1	09.45	2.1	16.35	7.0	19.15	6.8
2	01.30	9.2	10.25	2.1	17.25	7.1	19.30	6.9
3	02.05	9.1	11.00	2.3	17.45	7.0	22.45	7.3
4	02.55	8.9	11.40	2.5	20.15	7.3	22.50	7.2
5	03.30	8.5	12.25	2.8	20.50	7.4		

TIDES AT FULFORD HARBOUR

	Time H.M.	Ht. Ft.	Time H.M.	Ht. Ft.	Time H.M.	Ht. Ft.	Time H.M.	Ht. Ft.
29	03.45	9.6	10.45	2.7	18.20	9.8	23.05	7.8
30	04.00	9.6	11.15	2.3	19.05	10.0	23.55	8.1
1	04.45	9.6	11.55	2.0	19.50	10.1		
2	00.40	8.4	04.55	9.5	12.20	1.8	20.45	10.2
3	01.25	8.6	05.10	9.2	13.05	1.9	21.30	10.3
4	02.30	8.6	05.45	9.0	13.40	2.1	22.05	10.4
5	04.05	8.4	06.20	8.5	14.25	2.5	22.45	10.4

5-Inch Continuous GUTTER
in baked enamel
NO SPIKES INSIDE HANGERS ONLY
Supports a Ladder Heavy Guage .032
479-3232
FREE ESTIMATES
B.C. ALUMINUM

Multiple Sclerosis Research Needs Your Help . . .

. . . Volunteers are urgently needed on Saturday, May 8th to sell carnations at the shopping centres and in downtown locations. PLEASE call 388-6496 if you are willing to help. Or, join the other volunteers at St. Andrews Presbyterian Church Hall (Kirk Hall) on Courtney Street, near Eaton's parkade, at 9:00 a.m. SATURDAY, MAY 8th. See you there.

For further information phone the MS office at 388-6496. 408-723 Fort Street, Victoria.

This advertisement was inserted and paid for by a friend of the Victoria and Vancouver Island Multiple Sclerosis Society.

Arthritic Pain Relief

• WARMTH
• GENTLE SUPPORT
• COMFORT

Brushed Thermolastic fibres for extra softness, extra warmth.

Help soothe away the aches
Thermolastic Comforters
from Futuro

provide warmth and gentle compression to help relieve arthritic pain.

The precise blending of fibres in Thermolastic Comforters offers CASHMERE to retain body WARMTH, blended with lambs wool for strength and acrylic for body and softness . . . ELASTOMER for gentle COMPRESSION, to provide lightweight, long lasting support . . . and OLEFIN for SOFTNESS next to the skin . . . it wicks away moisture to the outside THERMOLASTIC layer, where it evaporates. Your skin feels comfortably dry.

The four styles of Futuro Thermolastic Comforters for the hand, ankle, knee and elbow provide day long or night time comfort as you prefer.
Hand washable and available in a wide range of sizes to assure a perfect, comfortable fit.

Make your selection from the colorful THERMOLASTIC CENTRE at:

JUBILEE PHARMACY
SHOPPERS DRUG MARTS
ESQUIMALT WESTERN DRUGS
LANGFORD DRUGS
SURGICAL SUPPLIES
OWL DRUG STORES
WOODWARD STORES (DRUGS) LTD.
COLWOOD DRUGS
ROYAL OAK DRUGS
SIDNEY PHARMACY
QUALICUM PHARMACY—Qualicum Beach
PARK PLAZA—Parksville
A. R. MANN PRESCRIPTIONS—Duncan
COURTENAY DRUG—Courtenay
HAREWOOD WESTERN DRUG—Nanaimo
SEYMOUR REXALL PHARMACY—Campbell River

HONDA CIVIC
BRINGS IN
FRESH NEW TRADES

75 HONDA CIVIC S.B.C.
Radial Tires, Mags, Tach, Compass, Digital Clock, Floor Console, Body Side Mouldings
WEEKEND SALE PRICE $3499

63 AUSTIN MINI
Summer Economy Driving
WEEKEND SALE PRICE $488

69 CORTINA 2-Door Sedan
Bucket Seats, Radio, 4-speed transmission
WEEKEND SALE PRICE $899

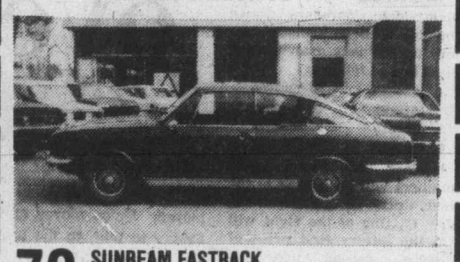

70 SUNBEAM FASTBACK
Bucket seats, console floor shift.
WEEKEND SALE PRICE $1097

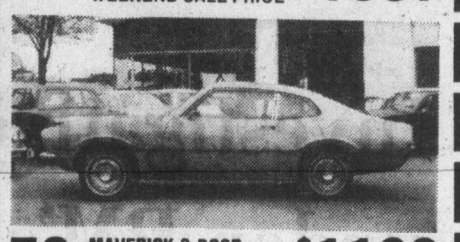

70 MAVERICK 2-DOOR
6-Cyl. Economy
WEEKEND SALE PRICE $1199

71 MUSTANG H.T.
Clean and Equipped
WEEKEND SALE PRICE $2666

72 CORTINA H.T.
Bucket seats, 4-speed transmission, 4-cylinder economy
WEEKEND SALE PRICE $1404

72 CHEVY II NOVA SEDAN
V8 automatic, Power Steering, Power Brakes. Only 13,581 miles
WEEKEND SALE PRICE $2666

FIRST SHIPMENT TO VANCOUVER ISLAND
THE ALL-NEW HONDA C.V.C.C.
Also Other Honda Models Available for Immediate Delivery

Honda "What the World Is Coming to"
OPEN MON.-FRI. 9-9, SAT. 9-5

HONDA
Car centre
909 Yates St. 386-6707
Dealer Licence Number 846A
4-23

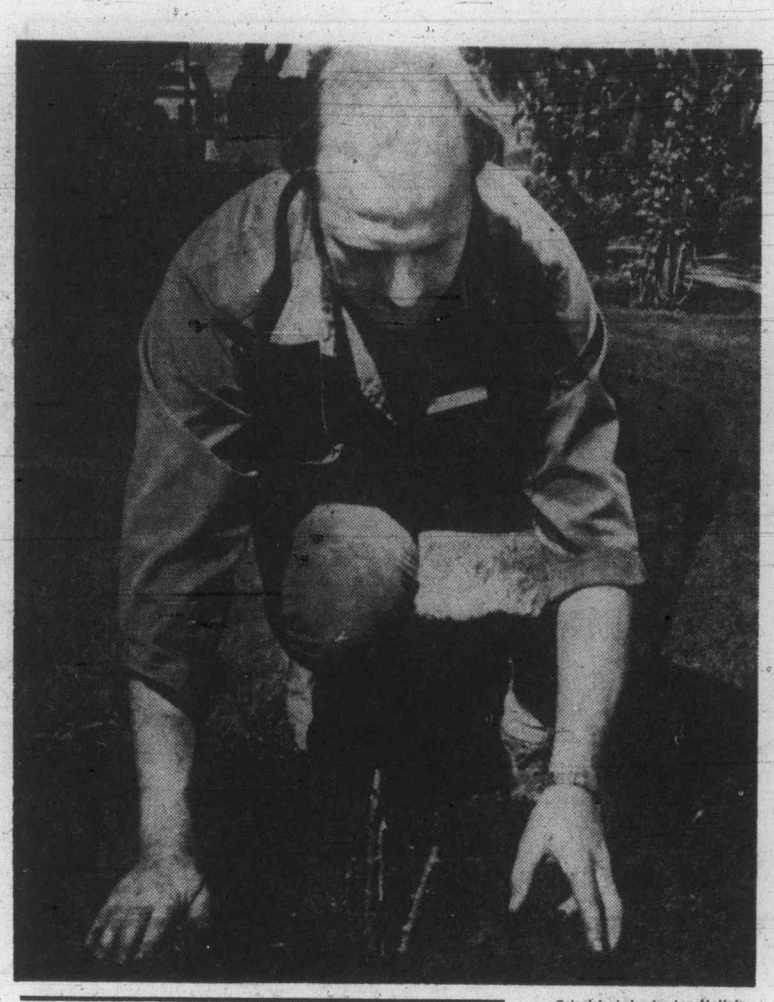

—Colonist photos by Ian McKain

Transplants

Coaxing one of the Empress gardens' rose bushes into growth is gardener Stig Karlssen, who has just planted 300 bushes received as gift by hotel recently. Donors were from an Oregon nursery, responding more favorably than Karlssen had expected to price inquiries. The full-grown bushes will replace 300 now filling the hotel's rose garden.

Nationalism

Americans worried by Canada

WASHINGTON (CP) — A report by a Republican congressional group calling for re-evaluation of what it describes as deteriorating Canada-U.S. relations struck a responsive chord among U.S. trade negotiators here.

Written by 15 congressmen belonging to the right-wing Republican Wednesday Club, the report says The United States has long felt secure in its harmonious relations with Canada.

"Therefore," the report says, "it has been a rude surprise to find our governments engaged in an exchange of verbal and economic brickbats. The deteriorating relations between the United States and Canada force us to re-evaluate the friendship that we have long taken for granted."

Interviews with top U.S. trade negotiators showed they share many of the group's views. They express surprisingly grave alarm at what they see as the untrammelled rise of nationalistic pressures in Canada.

However, in Ottawa External Affairs Minister Allan MacEachen, rejected the claim that relations are becoming troublesome.

He told a news conference problems existed but were being well handled. He said President Ford, State Secretary Henry Kissinger and other U.S. officials agree.

U.S. negotiators, who requested anonymity, contend that the influence wielded by leading Canadian nationalists severely circumscribes the bargaining flexibility of their opposite numbers in Canada.

Injunction lets CP Transport roll for now

REGINA (CP) — The Court of Queen's Bench Friday granted CP Transport an interim restraining order which will prevent temporarily the Saskatchewan Highway Traffic Board from suspending the company's inter-provincial trucking licence.

The order was granted by Mr. Justice M. A. MacPherson.

No other details about the granting of the order were available immediately.

The Highway Traffic Board announced earlier this week that it was suspending CP Transport's authority to use highways in this province by the company's inter-provincial trucking fleet.

The suspension, which was to have taken effect today, would have prevented CP Transport trucks from using Saskatchewan highways to get from one province to another.

The board said its move was prompted by the company's decision to discontinue its in-province trucking service to 172 Saskatchewan communities.

The company said it wanted to end that service because it was losing $2 million a year and local independent truckers would have fewer overhead costs in providing the service.

In an interview later, Municipal Affairs Minister Gordon MacMurchy declined comment on the restraining order, except to say he does not interpret it as any kind of defeat for the government.

He said he does not have details of the order but understands it will be in effect only until a judge can hear CP Transport arguments Tuesday.

Bomb test bombed out

ROME (UPI) — Technicians simulating a burglary at the Bank of Italy's strongbox factory Friday touched off an explosion which injured 10 workers.

Bank of Italy officials said the men were demonstrating the resistance of their safes to the latest models of gas torches when the torch exploded.

Red tape slices pension cheques

OTTAWA (CP) — About 50,000 old-age pensioners, whose April cheques were reduced to the basic pension, will receive retroactive payments once they have submitted the required information for the guaranteed income supplement, the welfare department said Friday.

Of the 1.9-million persons receiving the basic pension of $135.43, about 1.1 million receive the income supplement of up to $94.99 for single persons or $168.70 for a couple.

Receipt of the income is based on an income test which must be resubmitted each April—pensioners lose $1 of the supplement for every $2 income.

A department spokesman said about 50,000 persons receiving the supplement either failed to submit the forms on time or submitted information which was incorrect or incomplete and therefore had their cheques reduced to the basic pension.

Lockheed deal signed

OTTAWA (UPI) — The federal government signed a $1.1-billion contract with the Lockheed Aircraft Corp. for 18 Orion planes Friday night, but said the deal would be cancelled if Lockheed could not get a $300-million loan for initial production of the planes by May 17.

DISSTON SAW SALE

APRIL 15-MAY 8

22 ONLY K1—8 pt. Handsaws $7.95 NOW $5.30

28 ONLY K3—10 pt. Handsaws $9.52 NOW $6.35

30 ONLY K3—8 pt. Handsaws $10.64 NOW $7.09

½ Off All Disston Circular Saw Blades and Handsaws

ISLAND SAW CO.

617 CHATHAM ST. 385-5500

4-30 1 Block East of Cap. Iron between Douglas and Government

Come to Bedding Plant Land...

Nice Selection of

- Marigolds, dwarf and tall
- Nemesia
- Alyssum
- Viscaria
- Salvia
- Fibrous Begonias
- Schizanthus
- Petunias, double and single
- Livingstone Daisy
- Lobelia, dwarf and trailing
- Bedding Dahlias
- Tomato Plants
- Sweet Peas
- Carnations
- Verbena
- Snapdragons
- Pansies
- Violas
- Stocks

79¢ a basket

FLOWERING CABBAGE

Flowering Kale, really something special—Basket ..... 79¢

TRAILING IVY GERANIUMS

4 colors to choose from, beautiful plants. Each 1.59

Mother's Day—Sunday, May 9th

Give a Living Gift

that can be appreciated 12 months a year. A potted Rose; Flowering Tree, choice Rhododendrons or a handsome Knaphill Azalea. We have many more suggestions, too.

MIXED HANGING BASKETS lots of color here 6.95

SALE OF PERENNIALS

59¢ ea. or any 10 for 5.50

including Edelweiss, Dwarf Asters, Nepeta Mussini, Coreopsis, Jacobs Ladder,, trailing Baby's Breath, Saponairiaocymoides, Shasta Daisies, Honesty, Sweet William, Coral Bells, Cerastium, Pyrethrum, Sedums, Aubretia, Yellow Alyssum, Red Hot Poker (Tritoma), hardy Carnations, Columbines, Rockery Pinks, Veronica, Linium (Blue Flax), Gaillardia, Arabis, Geum (yellow) plus many more.

MON. TO SAT. 9:00-5:30

Cedar Hill NURSERY and GARDEN CENTER

1551 Cedar Hill Cross Road (Half Block West of Shelbourne)

OPEN SUNDAY 10-5

4-30

STANDARD's got that certain something

OPEN STOCK

BEDROOM FURNITURE

NOW IN STOCK FOR IMMEDIATE DELIVERY

★ Rich walnut all wood.
★ Clean lines
★ Suitable for most decors
★ Choice of dresser chest or bed sizes
★ All mirrors plate glass
★ Large roomy drawers

Single dresser base, 3 drawers.	$159.77
6-drawer Mr. and Mrs. dresser with plate glass mirror	$299.77
7-drawer dresser and mirror	$339.77
Large 72" long dresser with large landscape plate glass mirror	$369.77
4-drawer chest of drawers	$169.77
5-drawer chest. Rich walnut veneers	$199.77
Night table. 2-drawer base	$109.77
39" panel headboard. Single size.	$69.77
54"x60" Panel headboard. Regular or queen size.	$79.77
39" Panel bed with rails.	$124.77
54" Panel bed with rails	$124.77

You will be delighted with this suite

CHESTERFIELD AND SWIVEL ROCKER

A Best Seller. 100% nylon cover. Comfort supreme.

2 piece

$799.77

We have chesterfield suites from $400.00 to $1100.00. A wide choice of styles, colours and fabrics. Choose your suite from Standard.

At our every day value price...

SEALY POSTUREPEDIC!

Not "sale-priced" but still your best mattress value. The firmness is built in to stay in! The Unique Back Support System is designed in co-operation with leading orthopedic surgeons for firm support. No morning backaches from sleeping on a too-soft mattress.

From $129.95 Twin Size each piece

BE READY FOR THE WARM SEASON AHEAD

RCA FROST-FREE REFRIGERATOR

MODEL KFG 213

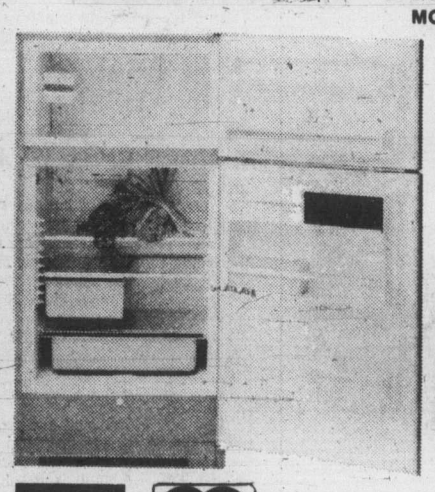

A frost-free 2-door for the budget conscious to enjoy for years to come. Another RCA wise buy. If you need reliable performance and adequate family-style storage at a budget price, this one is for you. As a bonus, you get your choice of standout decorator colours to dress up your kitchen. Only 30 inches wide. All this, plus basic conveniences add up to a thrifty wise buy.

FREEZER SECTION

Stores up to 124 pounds.
Two door shelves, one handy for juice cans.
Two ice cube trays and rack.

REFRIGERATOR SECTION

9.6 cubic feet of storage space. Three interior shelves, 2 adjustable. One large vegetable and fruit crisper. Big reversible meat keeper. Two fixed full shelves and one half-shelf on door. Butter compartment. Portable egg bucket can be stored in door or interior. Available in Avocado, Goldtone, White. Right hand door opening.

$499.00

CHARGEX master charge

737 YATES ST. 382-5111 Downtown

STANDARD FURNITURE

The Daily Colonist.

"An Independent Newspaper . . . The Organ of No Clique or Party"

1858 — Published every morning except Monday by The Colonist Publishers Limited at 2621 Douglas Street, Victoria, B.C., V8W 2N4. Second class mail registration number 0516. All undelivered copies or any notices respecting changes of address are to be sent to the above address. Member Audit Bureau of Circulation — 1976

RICHARD BOWER — Publisher and Editor-in-Chief

What is 'essential?'

THERE IS RARE UNANIMITY in the British Columbia legislature over the position taken by Labor Minister Allan Williams who, with a widespread strike in hospitals imminent, has declared interruption of essential services cannot be tolerated.

He has asked the Labor Relations Board to designate the services that must continue, notwithstanding a strike by the Hospital Employees' Union "to prevent any danger to life, health and safety."

Jack Gerow, secretary-manager of the union and its spokesman, is reported to have said, in anticipation of meeting the board, that he would take the position that "none of the services performed by our members are essential, in terms of the (Labor) Code."

There are 16,000 persons in 99 hospitals involved in this dispute. But, at this point, the union is concerned in taking a strike vote only in the 15 major institutions. Its people are non-medical.

In the Vancouver General Hospital there are about 2,500 of these non-medical personnel, and it is there initial strike action is anticipated — possibly by Monday.

To withdraw the services of so many persons, whether they can be described as "essential" or not under the Labor Code, must obviously seriously affect the operation of the hospital. It must impair efficiency and to a proportionate extent create risks totally unacceptable in such an area.

Mr. Williams mentioned in the legislature that a senior industrial relations official had prepared a report on potential danger to life and health in the event of a strike by non-medical hospital staff. But he did not disclose its detail. He ought to have done.

The public, as well as the members of the union involved, are entitled to know the extent of the risk strike action might provoke, even though it is no more than an educated estimate.

The Vancouver Province observes editorially:

" . . . it is appalling that a strike should be considered a legitimate bargaining tool in a situation involving the care and treatment of people who are ill. Collective bargaining has its place and the rights of workers must always be guarded. But do the rights of workers who have accepted the responsibility of such care transcend those of the people in need of it? Clearly not."

A strike, when it threatens the health or security of the community, becomes a cruel as well as an antiquated weapon. Sensible and responsible men and women should be able to forgo the use of such an instrument.

Who, after all, can confidently define what is or is not essential in the hospital team? The people who keep the premises clean, it might be argued, and ensure its antiseptic condition, are every bit as important an element as the nurses and doctors. To suspend such services is to retreat to the primitive.

It doesn't say much

THERE IS LITTLE COMFORT in Highway Minister Alex Fraser's statement of priority for the long-awaited changes of the roadway entrances to the capital city. In announcing that nothing will be done this year on the promised linking of Blanshard Street with the Patricia Bay Highway and the widening of the inner stretch of the Trans-Canada Highway there is nothing on when a start will be made or, for that matter, when it may get under way.

" . . . as far as I'm concerned, it's our priority," the minister says. But what does that mean when he doesn't know even if it will be included in the 1977-78 budget?

It doesn't say much for the government's stated confidence of recovery from the financial difficulties it knew it was getting into when elected to power.

It doesn't say much, either, for "the word" of government. Alderman William Tindall says assurance was given less than a month ago, when the government knew exactly the extent of its money troubles, that the two projects were going ahead.

Even before the city added to its traffic problems with the reduction of Government Street vehicle lanes, Victoria was a motorist's nightmare with its peculiar pattern of roads. It has long been one of the most difficult cities for driving, much more so than metropolitan Vancouver which, at that, leaves much to be desired.

Apart from the Government Street thing, the city has done its best to improve traffic flow. Its east-west one-way street system has helped. It followed the widening of Blanshard Street which was undertaken to ease north-south congestion. It would do so, considerably, if it did not end where it does, at the city boundary with Saanich. This was not the intention, of course. The work was done on the understanding that it would be extended beyond city jurisdiction. That was so long ago that many Victorians may have forgotten the promises of previous provincial governments to give the white elephant a trunk.

The Trans-Canada widening, from Douglas Street to the Thetis Lake turn-off to an improved access to the heavily built-up districts of Colwood and Metchosin, has not been promised for as many years. But the need is equally as desperate and can only grow more so.

It is not a question of "frills" with beautification of the gateways to the capital, as desirable as that would be. It's a question of facilitating the movement of people and commerce which is vital to progress on the road towards an improved economy.

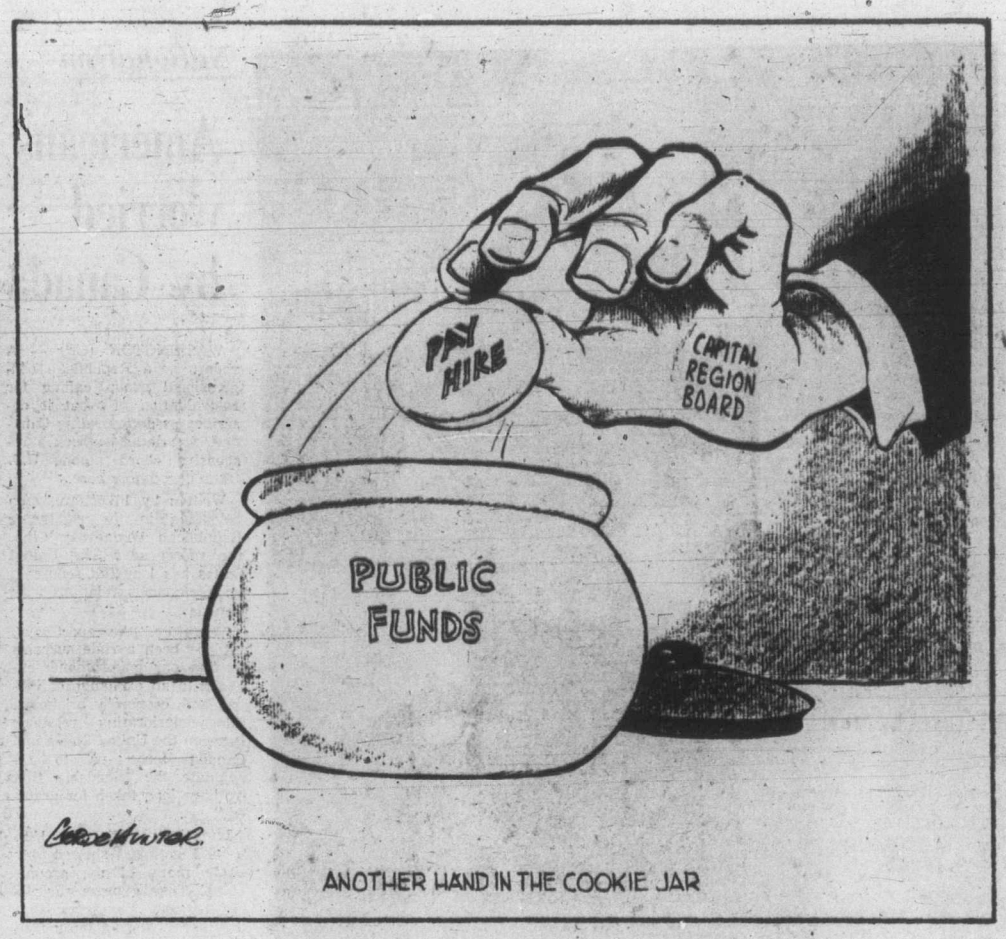

A play for Peking

Inside the press gallery

By LUBOR J. ZINK from Ottawa

Would you believe the long arm of Peking reaching right here and trying to use the Parliamentary Press Gallery for its purposes? Well, that's precisely what's happened. A strange story which requires quite a bit of background for proper understanding.

While its members deal with raw politics day in and day out, the press gallery itself is non-political. It has no collective views and does not take stands on political issues.

★ ★ ★

Strictly speaking, the gallery is essentially an organizational convenience for fair and orderly use of the facilities provided for bona fide newsmen on the Hill by Parliament at public expense. It operates under the authority of the Speaker of the Commons as a self-governing association of journalists with an annually elected executive. The executive is guided by the gallery's constitution.

One of the basic tasks of the self-governing mechanism is to screen membership applications so that the steadily mounting pressure of growing numbers of the news-gathering facilities (and related amenities) on Parliament Hill can be kept within manageable limits.

★ ★ ★

Eligibility is clearly stipluated in the gallery's constitution and membership is invariably granted to all applications who qualify. Suspension from membership, or expulsion, can be effected only by a general meeting on recommendation of the executive when a member has gravely transgressed against the requirements of ethical conduct.

Right now the Parliamentary Press Gallery has around 170 active members. One of them is a middle-aged Chinese named Li Yueh.

Dr. Li became a member nine years ago when he arrived in Ottawa as a correspondent of the Central News Agency which has its headquarters in Taiwan. In terms of the gallery's constitution, Li represented then, and represents now, not a country, but a news service. He has paid his annual dues and never broke any rules or gave any offence.

★ ★ ★

Yet on April 21 Charles Lynch, chief of Southam News Services and this year's president of the gallery, presented a motion to a special membership meeting demanding that "Mr. Li Yueh be invited to withdraw his credentials as correspondent for the Central News Agency of China and seek a new basis for membership in the Parliamentary Press Gallery."

★ ★ ★

Why should Li be asked to do that?

Lynch, who gratuitously added the "of China" to the official name of Li's employer, did not spell out the reason but everyone understood. There are two Peking newsmen in Ottawa who refuse to apply for membership in the gallery while Li is there (they regard him as "representative of Nationalist China" and insist on his removal).

★ ★ ★

This situation is not new. It has existed from October 1970 when the Trudeau government established diplomatic relations with Peking. Since then Peking's diplomats and our own external affairs department have been putting pressure on past gallery presidents to kick Li out. Lynch's predecessors refused to cave in, citing the gallery's membership provisions and its non-political status.

Why would Mr. Lynch seek to violate these important principles that are essential for preventing the gallery's degradation into another agency and power play arena of the government? Again the reason wasn't spelled out but everyone knew it. Lynch has been a doted-on guest of the Peking government and may have a favor to repay and would like to be invited for another tour of the mainland. Also, the Southam newspaper chain has a resident correspondent in Peking and the Mao regime might treat the man more favorably if Charles could do a bit of dirty work for it in Ottawa. Finally, perhaps Lynch has been so taken in by the celebrity treatment in China that he somehow persuaded himself to share the paranoid Maoist view of Li's membership in our press gallery. Who knows? The way Charles' hands shook uncontrollably during his strange performance suggested intense emotional involvement.

★ ★ ★

Lynch's motion proved totally unacceptable to gallery members and had to be dropped. Charles promptly presented another. The gist of his second try was to ask the speaker of the Commons to make special provisions for the Peking newsmen to give them access to the gallery facilities now presumably denied to them.

This, of course, is utter nonsense. In support of it Lynch delivered a speech so full of distortions that the immediate past president of the gallery (CBC newsman Terry Hargreaves) had a field day shooting the twisted arguments down.

★ ★ ★

The plain fact of the matter is, as Hargreaves and subsequent speakers stressed, that the Peking newsmen are, like any other accredited journalist, perfectly free to apply for gallery membership and share all the available facilities on the Hill from the moment of acceptance of their applications. There are several foreign correspondents in the gallery apart from Li, including Soviet newsmen. The Peking correspondents, if that is what they are can join any time under exactly the same rules and conditions as anyone else.

Lynch's second resolution was overwhelmingly defeated. What's scary and shameful, though, is that he was willing to stage the sorry performance and play the Peking stooge.

Copyright Toronto Sun Syndicate

No major work until the '80s

Dutch shipyards facing bleak times

By DAVID HAWORTH from The Hague

The Dutch ship building industry is going down the drain. This directly threatens the livelihood of 25,000 workers at a time when unemployment figures here are already at a record post-war level.

Faced with this prospect, the government feels it has no alternative but to admit the full facts and invite the co-operation of unions and employers in trying to save what they can of a small but previously thriving industry.

The crisis in the Dutch shipyards is not unique: shipbuilders world-wide are in trouble mainly as a result of the virtual collapse of the market for tankers.

Far too much-tanker tonnage was ordered during the past 10 years by industrialized countries, and builders are now feeling the full effects of the over-capacity which has been created. Even the most optimistic estimates suggest there will not be any more major orders for tankers before 1980.

★ ★ ★

Pessimists suggest that such orders will not be placed again until 1983 or 1985. Even if the European Community's economic recession starts to lift, the oil companies will respond initially by recommissioning tankers which have been laid up since 1974.

The Dutch government estimates that by the end of last year some 67 per cent of all orders were for tankers to be delivered within the next two years. "Seen against this background," says Economic Minister Ruud Lubbers, "the position of the Dutch shipbuilding industry is extra gloomy."

He adds that support measures to the shipbuilding industry by other countries make it impossible for the "natural balance" of the shipbuilding industry to be restored. In particular he cites measures taken by Japan, Greece and Spain.

Because of closely calculated price policies these three countries have been able to get "order after order" at the cost of West European yards, especially those in Britain, Germany and, of course, Holland.

But Lubbers also criticizes the British and Italians for the support measures their governments give to their own shipyards: "These make the position of the Dutch shipbuilding industry nothing short of disastrous."

Nevertheless, the Dutch are determined to salvage something from the impending collapse. As a first move a 30-per cent reduction in the number of man hours to be worked on new ships has been ordered. There is a possibility this will later be increased to 50 per cent, the government has warned.

Second, the government is to establish a tripartite commission on which its own representatives will sit along with employers and trade unionists. The minister says the commission's immediate task will be to try to solve the crisis, but it might become a permanent institution.

The most obsolete shipping capacity will be scrapped during the next two years and sufficient capacity is to be utilized which will still be up to date after 1980. Any new orders will be distributed evenly among the Dutch yards in the hope that all can continue working even if on a vastly reduced scale.

The minister of social affairs also will be brought in to arrange a re-training scheme for shipyard workers who permanently lose their jobs.

★ ★ ★

However, there are two bright spots in an otherwise depressing situation. The Rijn-Schelde-Verolme (RSV) group has just received an order from the Indonesian Navy for three corvettes for delivery in four years' time. And the Netherlands defence ministry has placed an order for four standard frigates on which construction will begin in 1978 after the first eight frigates of the series have been completed.

OFNS COPYRIGHT

The Now Society

"Two years ago, you said you didn't think you could live without me. Today you left me on hold."

Today in History

Western Canadian trucks carrying imports of Red China frozen shrimp and other Chinese foods from one province to another were banned from using United States highways 17 years ago today — in 1959. The ban was first imposed Feb. 19 against four Canadian trucking firms on the grounds that such traffic imperilled U.S. security.

1876 — Queen Victoria was proclaimed Empress of India.

1953 — The European Productivity Agency was created.

1964 — Princess Margaret gave birth to a daughter who would be seventh in line to the British throne.

1965 — A bomb exploded, smashing doors and windows of the U.S. consulate-general in Montreal.

1972 — Peter Churchill, one of Britain's most daring secret agents in France during the Second World War, died at age 63.

I Beg to Differ

Money can't buy happiness?

By FRANK LOWE from Montreal

For years now, whenever I complain about my chronic lack of money, somebody has come up with that old line: "After all, money can't buy happiness."

After fighting down a desire to punch this pseudo-philosopher on the nose, I usually sullenly reply: "Maybe not. But I would like at least one chance to find out if that is true or not."

★ ★ ★

Naturally, that "at least one chance" to discover if wealth could or could not purchase me happiness never came my way. This widely-held, and oft-quoted, philosophy, so I concluded, was a very old and very successful public relations stunt.

It is so old and so successful that even Shakespeare fell for it when he talked about how uneasy lies the head that wears the crown.

You see, my reasoning is that it got started way back when kings were absolute despots. However, many of them were smart enough to realize that this was not always the road to popularity. The peasants, while they consumed their thin gruel and drank their even thinner beer, often complained that the king was dining on roast beef and washing it down with fine wines.

So some smart kings called in a good public relations firm and explained that they wanted a new image. Tell the peasants that while a king lived well, his life was full of toil and care.

Tell them that the king had to live well in order to keep up his strength, needed to protect them from falling in the brutal embrace of some other king. Convince them that his very last thought before he went to bed at night, and his very first thought when he awoke in the morning, was of their welfare — not his own.

Somehow implant in the mind of every peasant that without a well-fed, well-housed, well-clothed king there would be chaos in the land. Famine and pestilence would stalk the countryside. But if he would dutifully pay his taxes and stop that eternal whine, whine, whine, he would be spared these disasters.

This idea, or new king image, did catch on fairly well. Oh sure, the occasional radical malcontent would bob up now and then, gather up some followers, and lop off a king's head. But by and large the campaign was a success, and as they say in the public relations business, "You can't win 'em all."

As the years passed by, however, kings began to lose their grip. The balance of power started to shift from the palaces to the counting houses. Men of non-royal origin began to gather in the goodies and eventually became, in their own way, more powerful than any king.

★ ★ ★

Then they, too, ran into this phenomenon—the peasants didn't like them. And if they didn't do something about it, these same peasants might get ideas about lopping off their heads. Or, worse still, lopping off their wealth.

What to do? Well, why not borrow the public relations campaign which had worked so long and so successfully for royalty, and give it a new twist?

Instead of talking about crowned heads not being able to rest easily, they would come out with the slogan: "Money can't buy happiness." Show the peasants that a man of wealth was really not to be envied. Think of his responsibilities, his constant struggle to keep his money-making machine in top condition and emphasize that he worried constantly about the peasants—could he afford to keep them employed, for instance . . .?

And for years, except for some knot-heads like myself, this manufactured slogan about wealth not buying happiness has been accepted by most as the very truth. You there in that cold-water flat are really the happy person, not the magnate in his mansion on the hill.

★ ★ ★

As I said, however, I never really believed this. Now, I am happy to report, I have some solid proof to back up my somewhat non-conformist view. The respected Gallup Poll has just made a survey of the people of the western world to find out which were very happy and which were not.

The results did not surprise me. To take our own country as an example, the survey showed that 40 per cent of the people in the upper income bracket in Canada were very happy. Only 24 per cent of those in the lower and low middle income brackets were very happy.

So my opinion that for a lot of people money can buy happiness is vindicated.

The one problem is this: It is nice to be vindicated, but it isn't so nice to brood over the fact that my chances of ever being able to say I am very happy are mighty slim indeed.

Pearson College students give impressions

For me, Canada represents the future

One of the aims of Pearson College of the Pacific is to foster better international understanding, starting with students.

Because so many of the college's students are new to Canada, the Colonist asked some of them how their opinion of this country had changed since they had come.

The answers received pointed to many things which foreigners found different about Canada, ranging from politics, social standards, religion, discrimination, bilingualism, religion, to scenic beauty and Canada Dry.

Following are some of the answers, in whole or in part, received from the international students on how their views of Canada have changed.

Story: King Lee

Photos: Ian McKain

Ursula Neiderkofler . . . reminder of home

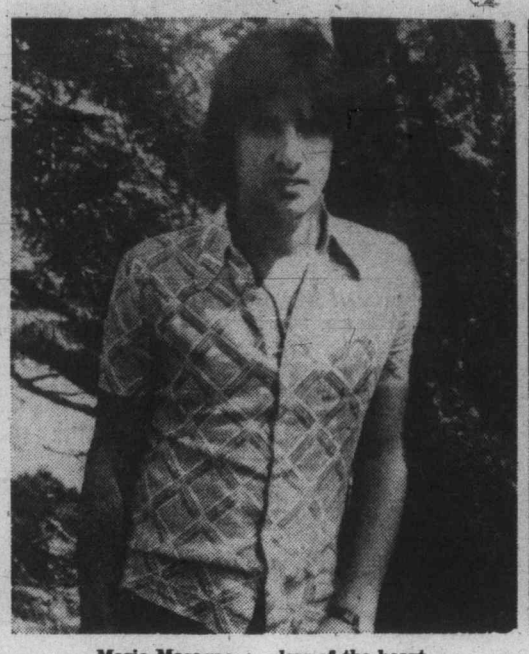

Mario Masagao . . . less of the heart

Prasittiporn Wettayaprasit . . . Canadians kindly

Ursula Neiderkofler, Italy

"Canada is a country I have never visited before. The things I knew about it were from books, from documentaries and my geography lessons at school. I saw Canada only as a subject I was studying at school.

"I have to admit that a lot of things are different from what I expected them to be and there are many things that I have discovered here which I never knew existed.

"I have travelled around Vancouver Island and was surprised to find that there are still so many isolated and sparsely-populated areas. I didn't expect British Columbis to be as beautiful as I found it; it reminds me very much of my own home, south Tyrol in northern Italy. Here the combination of mountains and ocean is so great; At home we only have snow-covered mountains.

"Canadians come from so many varied backgrounds that they accept widely varying lifestyles. They are more open and friendly to foreigners, probably because so many families have come to Canada in the last generation.

"Canadians, let's say many Canadians, are really in touch with nature. They spend their weekends conoeing and hiking, skiing, cross-country skiing and camping, and they spend a lot of their free time weaving, doing pottery and wood-carving.

"I realize that I only think of the positive aspects of Canada and the this country has many problems. But because I am living in this college, I am not directly involved in the everyday life of Canadians. What I have heard of Canadian problems, I have heard from Canadians. But I have not experienced them personally.

"For me, Canada represents the future. Perhaps it is at least partly because of the money crisis back home that I see Canada so positively."

Mario Masagao, Sao Paulo, Brazil

"Before coming here from Sao Paulo in Brazil, my impressions of Canada were comprised of whatever I had happened to learn about North America generally in early geography courses. Canada was a country of great national beauty, with much snow and, in the autumn, red trees.

"However, living here for two years has enabled me to fill many of the gaps in that picture. Certainly, nature is beautiful here. More importantly, I have explored the culture here also, and found important differences in such things as politics, religion and standards of living.

"I like your political system for its stability, and was amazed that your prime minister, Pierre Trudeau, participated in open dialogue with us students when he visited the college.

"As to differences between people here and in my country, I would say that my people demonstrate more heart and less intellect than is the rule here, where emotions seem not so much valued as thoughts and ideas."

Josefina del Castillo, Colombia

"In Colombia, we do not have enough information about Canada because in South America the United States is considered more important. I really do not know if the States is more important but it seems to have more relations with us. Our political, economic and social life feels the direct influence of the "Gringos." This is a popular name for people from the States.

"But when I came here, everything was different. First, I found a country with two official languages, English and French, which I consider very important. Then I saw a different kind of government (England is still the head of it which seemed to me a little strange when I was in Colombia and did not know anything about Canada).

"The Canadian government is dependent upon British principles but at the same time is completely dependent within itself.

"I would say that each province has its own ways of progressing and governing. As I understand it, each province has its own head, although there exist differences between their way of thinking. There is also Pierre Trudeau, who I consider to be a good head of the national government.

"Socially, I think Canadians are ahead of South Americans. Here you do not have so many problems in educating your children, worries about living conditions and providing employment of the working class. Canada is a big country and it is very sparsely populated. Unlike Colombia, there are sufficient jobs and money for its people.

"Finally, I would say that I consider Canada a well-developed country which, in comparison with Colombia, is better directed and possibly more powerful, although that could be debated."

Boniface Rutakamize, Burundi, Africa

"My first day in Canada was very wonderful because I thought that this country was a free home to everybody who lives in it.

"Then I figured I was wrong when I looked over the inequality of its citizens.

"After my little trips in some parts of east-coast Canada, I noticed that many people are starving and have terrible living conditions.

"Who are they? The native people, Amerindians.

"In other parts where white people are concentrated, most families have a relatively high living standard.

Before I entered Canada, I saw that it was huge and I thought that as it was so, the love would be greater. But it isn't true. Sixty per cent of the married population have been divorced.

"What is the cause and what are the solutions?"

Prasittiporn Wettayaprasit, Thailand

"When I arrived at Vancouver airport, I saw many things that were different from my country. I went out of the airport, I felt cold, but I didn't mind because I liked it. I saw roads which were very good and the traffic wasn't confusing. I thought that Canadian drivers were very careful. Everything was very safe. As I walked along the road, I didn't have to be afraid of hijackers or pickpockets.

"The place where I live isn't a city. It is far away from the city, about 18 miles. It is near a bay. So every morning when I wake up, I see the sea and often hear the sound of a boat's motor. Here I have seen many things in nature. I was quite surprised when I arrived at my school because before I came to Canada, I thought that my school would be in a city. But the things which I noticed most when I arrived were the forests, the mountains and the sea. My school is in the forest near the sea and I really like my school.

"I have stayed in Canada for six months and I really like Canada because here there are many things for me. Canadian people are very kind to other people. That is a thing I appreciate.

"Canada is a peaceful country. People live with happiness. These things are quite different from my country."

Gloria Gomez, Bogota, colombia

"Two years ago, I would have described Canada to anybody as an extension of the U.S.A. Not only in the geographic context, but also in the dress and the people. Canada maybe had more trees, lakes and snow than the States but it was still very similar. Also, I thought all Canadian citizens were bilingual.

"After my arrival in Victoria and having different experiences, I discovered that if I'd planned on speaking both French and English, this wasn't at all the correct place to do so. There are very few bilingual people in this country. Nor are Canadians and Americans that equal after all. Now, at least, I'm able to distinguish one from the other and just crossing the border one finds a very marked difference in accents.

"I was very surprised to find so many ethnic minorities living here and also to find racial discrimination and cultural differences (problems) between English and French Canadians.

"But, in general, Canada is more or less as I expected. The cultural shook wasn't as great as it might have been if I was from Bangladesg, for example."

Mohammad Hosseini, Iran

"The offer of two - year scholarship gave me the opportunity to see Canada. I tell you I didn't know too much about this country. The only thing I knew about this country was its location, population and its capital city of Ottawa.

"You probably have heard of the soft drink 'Canada Dry,' which is yellow-colored drink. On my Iranian maps, Canada is also a yellow color. You notice Canada and Canada Dry have the same color and approximately the same name. I thought that maybe Canada was the company which makes this drink, but now I think Canada is not only famous for its Canada Dry, but also famous for its advancement in sciences, technology and economic development.

"I believed that Canada must grow lots of rice and export a lot abroad, but now I realize that being close to two gigantic oceans does not mean that Canada grows plenty of rice.

"I had heard that Canada is full of gold and extremely rich in natural resources. Aside fron its natural resources like oil an aluminum, Canada does not seem to be endowed with as much gold as I expected.

"I thought that Canada was the coldest place on the earth and that the skin of its inhabitants was as thick as Persian goat bags. But now I realize that you Canadians have delicate and eye-catching skin and great physical attractiveness.

"It was my impression that no Canadian has heard of God and religion in contrast to those views prevailing in Iran. But now I understand that much time and resources are spent in advertising about God and the holy prophet Jesus.

Since my arrival in Canada, I have learned and experienced a great deal. My opinion has completely changed about Canada. Now I see Canada as an important country in the world, with people dwelling in it who do not differ in morphology, philosophy of humanity from the people living in my country.

"After all, we are people alike and all descended from Eden. I am honestly in love with Canadians and grateful for all they have done for me."

Josefina del Castillo . . . socially ahead of Colombia

Gloria Gomez . . . few people bilingual

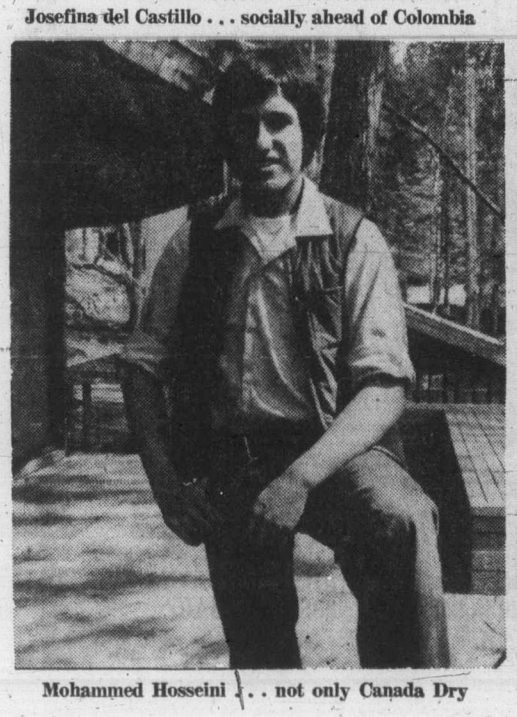

Mohammed Hosseini . . . not only Canada Dry

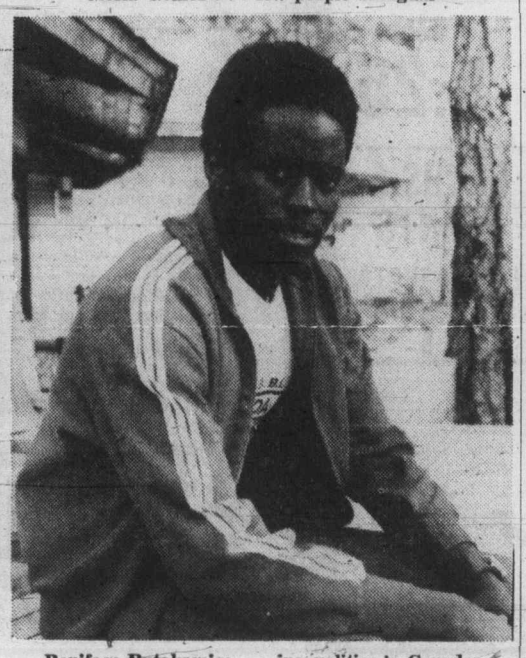

Boniface Rutakamize . . . inequalities in Canada

PRIME 55 ACCOUNT

Now is the time to SWITCH!

Switch to a Prime 55 Account before May 8th and we'll turn back the clock.

The banks calculate their semi-annual interest on April 30th. Wait for it. Then switch to a Prime 55 Account. Open a Prime 55 Account with Westcoast Savings up until Saturday, May 8th, and we'll back-date your deposit to May 1st. Because we want you to earn our high 8¾% interest rate on your free chequing/savings account.

That's only one Prime 55 advantage. Compare the rest

★ Our new One Year Guaranteed Investment Certificates can be cashed anytime . . . with no interest penalty.

★ ¼% Bonus paid on all investment certificates held to maturity.

★ Interest is paid monthly on your free chequing/savings account. And there are no service charges. Write all the cheques you wish . . . free!

★ It's a complete money management service for people 55 and over. The plan other financial institutions try to copy.

"Better than money in the bank!"

WESTCOAST SAVINGS CREDIT UNION

VICTORIA
239 MENZIES STREET,
386-6355.

OAK BAY
2067 CADBORO BAY ROAD
595-1432.

ESQUIMALT
522 ADMIRALS ROAD.
382-8215.

COLWOOD
COLWOOD PLAZA.
478-5534.

SOOKE
6689 SOOKE ROAD.
642-5322.

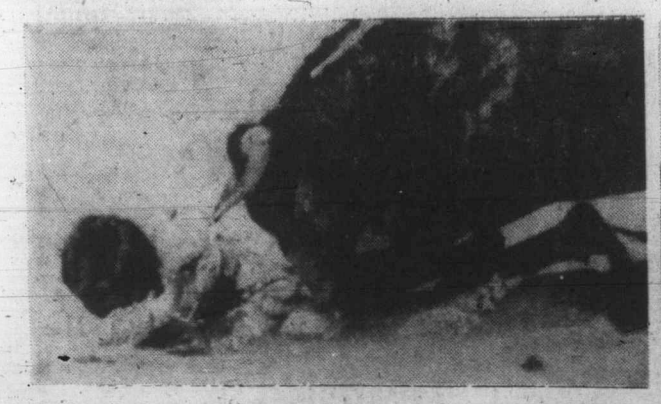

—AP

Dusted off Bull momentarily has the upper hand as it repeatedly charges, and Colombian apprentice bullfighter Paul Gomez bites the dust at Madrid's Bista Alegre arena recently. Only thing that was hurt was Gomez's pride, fortunately. It was bullfighter's first outing.

PM trusts 'own brain'

NAMES in the NEWS

VANCOUVER — Prime Minister **Trudeau** said Friday he wouldn't want the job if Canadian prime ministers were required to hold referendums on such important issues as capital punishment.

"I'd rather go and do something where I'd have to take some initiative and use my own brain," he said on an open-line radio show hosted by MP **Simma Holt** (L — Vancouver-Kingsway).

The prime minister answered questions for 40 minutes by long distance telephone from Ottawa.

□

TORONTO — **Ashok Kumar Paul**, an illegal immigrant, says he has paid about $800 to the East Indians to avoid being caught and deported. Paul, who entered Canada in September, 1974, was arrested Monday after he stopped paying blackmailers. His wife, **Neelam**, 24, is expecting their first child on Sunday.

□

SAN FRANCISCO — A 20-year-old San Francisco woman survived a jump from the Golden Gate Bridge on Thursday, only the ninth person known to survive a plunge from the span. **Lynn Gallen** fell 210 feet into the chilly San Francisco Bay waters just near the South Tower, police said. There have been at least 574 known suicides since the bridge opened May 28, 1937.

□

LONDON — The Soviet Union postponed a visit by Sir Charles Curran, director-general of the British Broadcasting Corporation because of displeasure over a television interview with exiled Soviet writer **Alexander Solzhenitsyn**, a BBC spokesman said.

□

HOUSTON — **President Ford** was asked during a news conference why he never mentions former president **Richard Nixon** by name. Ford did not mention Nixon by name even in answering the question. "It is my judgment that that (Watergate) is an unfortunate era ... the more that all of us forget that unfortunate period, the better for all of us," he said. Ford has used such terms as "my predecessor" or "**President Johnson's** successor."

□

MONROVIA, Liberia — U.S. State Secretary **Henry Kissinger** said Friday the United States is ready to recognize Soviet-backed Angola if it expels all Cuban troops.

□

HONG KONG — China reported Friday its new premier **Hua Kuo-feng** expects rivalry between Russia and the United States to lead to another world war in the future. The Soviet Union in particular, Hua said, "is the most dangerous source of war." The premier's scathing denunciation of Soviet policies accompanied new critiques in the Chinese press of the Russians' "quest for world domination," ranging from Europe and Africa to the Antarctic.

□

LA CORUNA, Spain — Siamese twin girls joined at the chest have been born here, the Spanish news agency Cifra said Friday. It said the mother, **Lucita Barbeito Varela**, recently gave birth to the twins naturally without a Caesarean section, a rare occurrence in such births. The girls were under intensive care in an incubator, the agency said. It quoted one doctor as saying it might be difficult to separate them because they are believed to have some vital organs in common.

□

BOSTON — **Caroline Kennedy's** doctor said Friday she is in hospital with gastritis, a chronic inflammation of the stomach. Dr. **Russell Boles** said she will remain at New England Baptist Hospital "for a few more days." Miss Kennedy entered the hospital earlier this week for what a family spokesman described as a routine physical checkup.

□

SALISBURY — Prime Minister **Ian Smith** said his appointment of four tribal chiefs to the previously all-white cabinet should "prove conclusively" he has the support of most Rhodesian blacks.

□

MOSCOW — Soviet Communist Leader **Leonid Brezhnev** made a rare appearance at an auto factory Friday to promise Russian workers a better life style — bigger apartments and more consumer goods such as shoes and clothing.

Paul
illegal immigrant

Battle royal expected

Hughes' will seems legal

LAS VEGAS (UPI) — The executor named in Howard Hughes' will and a top handwriting expert agreed Friday that the writing and signature were authentic but a legal battle royal was expected over the $2-billion fortune on the part of those left out.

Legal authorities in Nevada predicted it would be "many months" before the courts dispose of challenges on such grounds as a claim that the eccentric billionaire was not mentally competent or that the will was drawn under duress.

Charles Hamilton, a renowned autograph expert in New York who recently denounced as fake a document purporting to be George Washington's commission as commander-in-chief, said after examination of a photocopy that Hughes' signature "is indeed genuine."

Noah Dietrich, Hughes' top aide for 32 years who was named executor, said in Los Angeles Friday that after initial doubts he was now convinced that the 267-word handwritten document was legitimate. Dietrich assigned a lawyer to handle the probate process in Las Vegas.

Dietrich, 87, who split with Hughes in 1957, first questioned misspellings of words and the description of Hughes' famous flying boat as the "Spruce Goose," an appellation the flyer was said to detest.

"Howard used to work three days straight without sleep and the misspellings could be explained by that," Dietrich said.

"He also may have used the words 'Spruce Goose" as positive identification and also maybe he didn't dislike that nickname as much as people thought."

The first public court hearing on the will is not expected before May 14. It will be held in Las Vegas before District Court Judge Keith Hayes, who said distribution of the $2-billion estate "could take years."

If You're taking-
DOGGONE CAT-FITS!
DON'T GET MAD ★x!
GET Scent-off®
"TWIST-ONS - "PELLETS" and the NEW "RUB-STIK" the handy Outdoor-Indoor Training Aid.
STOP "ROVING ROVER" and little "KITTY THE DIGGER" from fertilizing your lawns and borders and watering your Evergreens. SCENT-OFF works fine, Rain or Shine.
At Garden Centres, Pet Shops, Hardware, Seed and Department Stores and Canadian Tire.
For FREE. Folder "HOW TO STOP PET POLLUTION" Write to Box 26, Westbrook, Ontario.
Scent-off®
"KEEPS DOGS AND CATS AWAY"

BEDDING PLANTS
THOUSANDS TO CHOOSE FROM
LOBELIA MARIGOLDS TOMATOES
SINGLE PETUNIAS SNAPS LETTUCE
DOUBLE PETUNIAS SALVIA CABBAGE
PANSIES CARNATIONS ONIONS
ALYSSUM DAHLIAS AND MORE
SALE PRICE 2 BASKETS 1.29

$1.49 DAYS
SAT., SUN., MON., May 1-3
★ SHRUBS 1.49
★ 64 oz. FISH FERT ... 1.49
★ 16 qt. (30 lb.) SOIL 1.49
★ ROSES 1.49
★ GARDEN LIME 50 lb..... 1.49
★ 8 oz. DIAZINON granular. 1.49
★ FLOWERING SHRUBS. Pkg. 1.49
★ SEED ASSORTED 39¢ Pkgs. 5 for 1.49
★ ASSORTED PKG. FERTILIZER, GV. 1.49

40 lbs. 4-10-10 FLOWER and VEGETABLE FOOD — SALE 4.35
4 cu. ft. PEAT MOSS FINE GRIND — SALE 4.50
20 lb. FEED 'N WEED COVERS 5,000 Sq. Ft. — SALE 7.85
LAWN SEED 5 LBS. COVERS 750 Sq. Ft. No. 1 — SALE 4.85
12-4-8 40 LB. LAWN Fertilizer COVERS 4,000 sq. ft. — SALE 5.25

DIAZINON LIQUID 16-oz. Bottle ..... 3.25 SALE
METHOXYCHLOR LIQUID 16-oz. Can .... 2.50 SALE
BEAUTIFUL GERANIUMS IVY OR BEDDING 4" Pot 1.19 Ea.
FUCHSIA PLANTS FOR BASKETS 3 FOR 1.29

connolly's GARDEN CENTRE
3388 DOUGLAS ST.
(NEXT TO RED LION)
PHONE 382-9118
AND
Six Mile GARDEN CENTRE
486 ISLAND HIGHWAY
(Formerly PERK'S)
PHONE 478-7021
2 LOCATIONS TO SERVE YOU
4-30

MONTH-END CAPITAL SAVINGS

HIBACHI
10"x10" single hibachi — compact, heavy weight cast iron body with 3-osition chrome grill which swivels. Regular 6.95 each. price 8.49 each.
SALE 4.49

PYREX TEAPOT
6-cup Pyrex teapot for brewing that "extra good" cup of tea. Gift boxed. Our regular price 11.95 each.
SALE 5.99

PYREX PERK
6-cup stovetop Pyrex glass percolator for perfect tasting coffee every time. Comes in a gift box. Regular 10.49 each.
SPECIAL ... 7.99

FABRIC SPECIALS

POLYESTER KNITS 60"
A great choice in print florals, bias prints, the linen look, patchwork and children's novelty prints. (Also some co-ordinating plains, to enhance your spring wardrobe.) Washable. Reg. 3.95 to 5.49 yd.
SALE, yd. 2.95 to 4.49

SINGLE KNIT 60"
Washable, easy care 100% polyester prints. Tiny patterns in 10 spring pastel colors. Ideal for T-shirts, blouses, etc. Regular 3.49 yd.
SALE, yd. 2.29

TUBULAR KNIT 60"
85% acrylic/15% blend tubular knits in six pastel colors for spring tops and shirts. Reg. 3.79 yd.
SALE, yd. 2.59

QUILTED NYLON
52"-56" Polyester fill for easy care and washing. Large prints designed especially for bedspreads. Three lively patterns available in tones of lilac, blue, yellow, mint green or tan. A compliment to your bedroom suite.
SPECIAL yd. 4.69

PROPANE REFILL
14.1 oz. Bernzomatic steel propane refill for use with torches, propane stoves, lanterns, etc. Buy several at this low, low special. Regular low price $2.49 each.
SALE 1.89

SWEDE SAW
32" Pilana Czechoslovakian-made bow saw frame complete with good quality blade. Our regular low price 6.99 complete.
SPECIAL 4.99

GARBAGE CAN
Large family-sized galvanized metal garbage can with tapered body, drop handles and good fitting lid. Approx. 26" high x 18". diameter. Reg. 11.95 each.
SALE 9.88

FISHNET
½" mesh used nylon fishnet for use in garden, covering fishpools, rumpus room decorations, etc., in a good choice of sizes from approx. 10"x15' and larger. Regular 1.50 per lb.
SALE, LB. 1.20

SPRING CLEAN-UP STARTS WITH PAINT

LATEX SHINGLE STAIN
Atlantic brand Latex Shingle Stain for fences, rough siding, etc., at a special saving. GREEN in GALLONS ONLY! GAL. 3.49

EXTERIOR LATEX
WHITE in GALLONS only at a terrific saving! A good quality exterior latex by BAPCO for fences and outbuildings. Regular 8.95 per gallon. CLEARANCE SPECIAL ... 4.99

MEN'S WEAR
'G.W.G.'
"UN-SLACKS"
Designed for active men — comfortable and unrestricted. 2-way stretch. Discontinued lines of checks and houndstooth patterns in blue, brown or green. Size 32 to 42. (Not all sizes in all colors or patterns).
Reg. 19.95. SALE 14.49

G.W.G. — G-Dubs
Corduroys in the wide leg style. Colors of brown or black. Sizes 26 to 36.
ONLY, PAIR 9.95

LEE JEANS — SAVE $6
Pre-washed — 100% cotton, popular patch jeans in 12-oz. denim. Sizes 28 to 36. Reg. 20.95.
SALE 14.95

• WORK SOCKS
(Substandards) 3-lb. wool and nylon mix, choice of colors.
Only, pair 1.19

• DRESS SOCKS
Thermal sock in acrylic and nylon blend. Assorted colors, fits 10 to 12.
Only, pair 1.29

CAPITAL IRON & METALS LTD.
1832 STORE STREET
385-9703
4-30
FREE PARKING IN CAPITAL'S LARGE PARKING LOT

VICTORIA DOWNTOWN KIWANIS CLUB

T.V. AUCTION

SATURDAY, MAY 1st from 8:00 a.m. - 5:00 p.m.

CHEK - TV CHANNEL 6 PHONE

Watch for MAJOR ITEMS on camera throughout the day **477-0161**

lot No.		DONOR	RETAIL VALUE
20	COMPLETE FLORAL ARRANGEMENT for WEDDING	DEAN HEIGHTS FLORIST	100.95
24	DRIVEWAY PAVING	VICTORIA PAVING	100.00
30	BAUER SUPREME HOCKEY SKATES	LA POINTES	109.95
41	10 GALS. ACRYLIC INTERIOR LATEX PAINT	Cloverdale PAINT & PAPER	110.00
49	SWIVEL ROCKER	HANKIN FURNITURE and STANDARD FURNITURE	169.95
62	SPEED QUEEN ELECTRIC DRYER	SPEED QUEEN and EATON's	278.88
66	GRANGE MATTRESS AND BOX SPRING	ISLAND FURNITURE MART	169.00
75	SIMMONS MATTRESS AND BOX SPRING	THE BAY	300.00
76	RECLINER CHAIR	EL RAN FURNITURE AND STANDARD FURNITURE	184.95
78	ANTIQUE CHERRY WINE TABLE	WUNDER FURNITURE and STANDARD FURNITURE	139.95
79	PURE WOOL ITALIAN KNIT DRESS	R.W. BOUTIQUE	152.00
80	STENOGRAPHER'S CHAIR	MONK OFFICE SUPPLY	100.00
85	ELECTROHOME CONSOLE STEREO AND EIGHT TRACK	ELECTROHOME and STANDARD FURNITURE	499.95
86	SINGLE DRESSER AND MIRROR	SOUTH SHORE INDUSTRIES	139.95
87	ROTARY LAWN MOWER	BEAVER HOME CENTRE	119.99
94	QUEEN SIZE "POSTURE POISE" SLEEP UNIT	GRANGE MATTRESS and EATON'S	274.95
95	BALLENTINE ALL-WOOL SPORT JACKET	BRITISH IMPORTERS	110.00
96	DOUBLE PEDESTAL DESK	PALETHORPE and DOWLING and STANDARD FURNITURE	119.95
97	ROCKER RECLINER CHAIR	SKLAR FURNITURE and STANDARD FURNITURE	469.95
102	VIKING COLOR TV	EATONS	529.99
103	HARDING CARPET	HARDING CARPETS and CONTINENTAL HOME SUPPLY	145.00
106	ONE RETURN FARE BY AIR TO MONTREAL	AIR CANADA	374.00
108	SINGER SEWING MACHINE	SINGER CANADA	149.95

lot No.		DONOR	RETAIL VALUE
110	LADIES' PANT SUIT	MISS FRITH FASHIONS	175.00
112	5 PIECE CHROME DINETTE SUITE	IDEAL CHROME and BRASS, and STANDARD FURNITURE	359.00
113	ADMIRAL PORTABLE DISHWASHER	THE TRADERS	479.95
114	SEALY REDIBED	SEALY WESTERN LIMITED and STANDARD FURNITURE	539.00
115	OSTEOPEDIC BOX SPRING and MATTRESS	MACDONALDS FURNITURE MART	399.00
116	MATCHING SET VILAS TABLES	CONTINENTAL FURNITURE	402.00
117	PINE COFFE TABLE and DRUM TABLE	DE FEHR FURNITURE and STANDARD FURNITURE	259.90
118	LEATHER RECLINER and OTTOMAN	SCANDINAVIAN IMPORTS	595.00
119	LOUNGE CHAIR	SMALL and BOYES FURNITURE and STANDARD FURNITURE	594.00
120	9x12 AXMINSTER CARPET	HOURIGAN CARPETS	263.40
121	BYRON NELSON GOLF CLUBS	VICTORIA SPORTING GOODS	119.00
125	WARREN K COOK MEN'S SUIT	W. & J WILSON LTD.	315.00
127	ROTARY POWER LAWNMOWER	VICTORIA LAWNMOWER HOSPITAL	122.95
128	POLY-URETHANE CAR FINISH	McCALLUM MOTORS	225.00
129	BRENTWOOD 10-SPEED BIKE	WOOLCO DEPARTMENT STORES	109.95
131	WEBCOR STEREO SYSTEM	C. Taylor Home Appliances & Mais Furniture & Appliances	339.50
132	CULTURED PEARL NECKLACE	ROSES JEWELLERS	175.00
133	MEN'S ALAN McAFEE BROGUES	GEORGE STRAITH LIMITED	115.00
134	HONDA CIVIC CAR RADIO	HONDA CAR CENTRE	112.00
135	BEVELLED FLOAT GLASS MIRROR	PILKINGTON GLASS CENTRE	125.00
137	RETURN TRIP FOR 2. CALGARY or EDMONTON	PACIFIC WESTERN AIRLINES	116.00
139	FIVE CUBIC YARDS CONCRETE	OCEAN CONSTRUCTION	169.06
141	TICKETS TO CANADIAN Amateur Golf Championships	ROYAL COLWOOD GOLF CLUB	100.00

lot No.		DONOR	RETAIL VALUE
142	SWIVEL ROCKER	CONTINENTAL HOME SUPPLY	249.00
143	WALNUT SIDE CHAIR	Gibbard Furniture Shops Ltd. and Standard Furniture Co.	159.95
144	CONTEMPORAY SWIVEL CHAIR	WESTERN TEAK INTERIORS	109.00
145	FIRESIDE ROCKER	H. P. L. FURNITURE and STANDARD FURNITURE CO.	249.95
146	Grange Chiropractic Queen Size Box Spring and Mattress	Grange Mattress Co. and Standard Furniture	349.95
147	9x12 ITALIAN CARPET	HOURIGAN's CARPETS	100.00
149	TWEED SPORT COAT	MURRAY GOLDMAN	150.00
152	PORTRAIT ON CANVAS	PAULS PHOTOGRAPHIC STUDIOS	100.00
154	CRAFTSMAN POWER PLANER	SIMPSON SEARS	129.98
155	LADIES' AMETHYST RING	HENRY BIRKS and SONS LTD.	130.00
156	SIMMONS MAXIPEDIC QUEEN SIZE UNIT	SIMMONS LTD. and STANDARD FURNITURE	279.95
162	12 YARDS CRUSHED ROCK	BUTLER BROS. SUPPLIES LTD.	120.00
163	CONTEMPORARY SWIVEL CHAIR	WESTERN TEAK INTERIORS	109.00
165	TWO-SEAT TOUR TO OKANAGAN	VANCOUVER ISLAND COACH LINES	198.00
171	TWO CHAIRS	GRAPHIC OFFICE INTERIORS	240.00
174	PHYSICIANS METRIC OFFICE SCALE	McGILL and ORME	149.95
175	SEASON'S PASS, WESTERN SPEEDWAY	REG. MIDGELEY MOTORS	100.00
177	SEASON'S PASS WESTERN SPEEDWAY	REG MIDGELEY MOTORS	100.00
184	TRAY TABLE & BUNCH TABLE	DEILCRAFT and STANDARD FURNITURE	194.90
185	TWO 205x15 MICHELIN TIRES	D & D TIRE LTD.	166.00
193	AMANA MICRO-WAVE OVEN	McDONALD SUPPLY, V.I.Ltd.	699.00
195	LADIES' LEATHER COAT	GIBSONS LADIES' WEAR	240.00
196	PORTABLE SEWING MACHINE	SAWYER SEWING CENTRES LTD.	170.00

lot No.		DONOR	RETAIL VALUE
1	COFFEE MAKER (PHILIPS)	H. J. LANGDON ELECTRICAL	46.95
2	BLACK & DECKER DRILL	WEST FRASER BUILDING SUPPLIES LTD.	49.95
3	BIG HORN CRUISER JACKET	HALL AND COMPANY	29.95
4	TRAILER HITCH	PETER POLLEN FORD	75.00
5	ALL-WOOL CALDWELL SWEATER	DORMAN'S STORE FOR MEN	37.50
6	CRONCO ALUMINUM PICNIC COOLER, 3 CASES POP	CRYSTAL SPRING BEVERAGES	40.00
7	PIONEER SLEEPING BAG	ROBINSON'S SPORTING GOODS	40.00
8	5 GALLONS INTERLUX HOUSE PAINT	INTERNATIONAL PAINTS (CANADA) LIMITED	62.85
9	SCRIP FOR $50.00 WORTH OF MEAT. BUYER'S CHOICE	NEWPORT MEAT MARKET	50.00
10	4 PAIR Marchal Quartz Iodine Headlamp Conversions	GORDIE'S AUTO SUPPLY LTD.	50.00
11	20-PIECE POOLE POTTERY	MONTAGUE BRIDGEMAN LTD.	49.95
12	DINNER FOR TWO. ROOM FOR TWO	SHERWOOD PARK INN	45.00
13	LADIES' LEATHER HANDBAG	SABA BROS. LTD.	40.00
14	SEWING LESSONS, AND MERCHANDISE	STRETCH & SEW FABRICS	50.00
15	HAND EMBROIDERED PEASANT BLOUSE	VIENNA DIRNDL SHOP	35.00
16	DRY CLEANING SCRIP	INDIVIDUAL DRY CLEANERS	35.00
17	GRACE E. SMITH GRAPHIC REPRODUCTIONS	GRACE E. SMITH	35.00
18	DUNLOP TENNIS RACQUET	SPORTSWORLD	53.50
19	CERAMIC FLOWER VASE	CAROUSEL GIFTS LTD.	32.00
20	COMPLETE FLORAL ARRANGEMENT FOR WEDDING	DEAN HEIGHTS FLORIST	100.95
21	DELTA FAUCET	CRANE SUPPLY	55.00
22	VOLKSWAGEN TUNE-UP	NORTHWEST GERMAN AUTO LTD.	45.00
23	4 GALS. EXTERIOR LATEX	BAPCO PAINT LTD.	73.50
24	DRIVEWAY PAVING	VICTORIA PAVING	100.00
25	BRAUN ELECTRIC MEAT SLICER	PALM DAIRIES LTD.	64.95
26	CRAFTSMAN SABRE SAW	SIMPSONS-SEARS	84.98
27	GREEN FEES	ROYAL COLWOOD GOLF CLUB	50.00
28	LADIES' LOUNGING ROBE	LADY ANNE FASHIONS	40.00
29	ELECTRONIC CALCULATOR	ISLAND BUSINESS MACHINES	35.00
30	BAUER SUPREME HOCKEY SKATES	LA POINTES	109.95
31	LADIES' CHRISTIAN DIOR HOSTESS GOWN	DIONS BOUDOIR BOUTIQUE	65.00
32	LADIES' DE LUXE GOLF BAG	BOB HOGARTH GOLF SHOP	44.95
33	SCRIP FOR $50.00 MEAT	LAKEHILL MEATS	50.00
34	LADIES' BULOVA WATCH	SHORES JEWELLERS LTD.	49.95
35	MEN'S BOOTS	STYLERITE SHOES LTD.	43.00
36	DECORATED STAINLESS STEEL TRAY	VICTORIA HANDLOOM LTD.	70.00
37	CUT GLASS FRUIT BOWL	ROYAL LONDON WAX MUSEUM	40.00
38	COLOR SLIDE ENGLARGEMENTS	TECHLINE COPY CENTRE	50.00
39	COLEMAN CAMP STOVE, THREE BURNER	K-MART DEPARTMENT STORES	49.97
40	TWO TV SERVICE CALLS	TELEV WAUTHY ELECTRONICS	36.00
41	10 GALLONS ACRYLIC INTERIOR LATEX	CLOVERDALE PAINT & PAPER	110.00
42	CARAVELLE WALL CLOCK	F. W. FRANCIS LTD.	50.00
43	DINNER FOR FOUR	THE SPARE RIB HOUSE	35.00
44	LYFA HANGING LAMP	THE LIGHTHOUSE	42.00
45	DOWN-FILLED SLEEPING BAG	JEUNE BROS.	71.50
46	SCRIP FOR DINNERS	STRATHCONA HOTEL	35.00
47	SCOTTY DOWNRIGGER	WILSON & LENFESTY	73.95
48	ELECTRONIC ORGAN	ZELLERS	42.88
49	SWIVEL ROCKER	HANKIN FURNITURE and STANDARD FURNITURE	169.95
50	MAHOGANY WINE TABLE	DAVID ROBINSON	45.00

lot No.		DONOR	RETAIL VALUE
51	SMALL CAR BATTERY	SAUNDERS & HITCHMAN SALES AND SERVICE LTD.	38.50
52	COPPER CASSEROLE	THE LIGHTHOUSE	74.00
53	MEN'S OR LADIES' SWEATER	ROY IMPORTS	50.00
54	FURNACE OIL	HOME OIL DISTRIBUTORS LTD.	50.00
55	FURNACE WORK BOOTS, Doust	HOME OIL BEDROCK SHOES LTD.	49.95
56	SCRIP FOR MEAT	CADBORO BAY MEATS	35.00
57	TWO-MAN INFLATABLE RAFT	McQUADE MARINE	59.00
58	STENO CHAIR	WILLSON BUSINESS SERVICE	71.00
59	Three Packages of Frozen Chicken Legs	GILSON'S MEATS LTD.	33.00
60	YW-YMCA MEMBERSHIP	YW-YMCA	40.00
61	SERVICE SCRIPS	VICTORIA DODGE CHRYSLER	50.00
62	SPEED QUEEN ELECTRIC DRYER	SPEED QUEEN and EATON'S	278.88
63	BINOCULARS and SLEEPING BAG	SPENCERS STORES LTD.	51.00
64	ACCOMMODATION and DINNER	INGRAHAM HOTEL	60.00
65	JEAN SUIT	CAPITAL IRON AND METALS LTD.	68.00
66	GRANGE MATTRESS AND BOX SPRING	ISLAND FURNITURE MART LIMITED	169.00
67	FRENCH PROVINCIAL TEA TABLE	HEIRLOOM FURNITURE and STANDARD FURNITURE	89.95
68	BANK ACCOUNT	CANADA TRUST	50.00
69	CEDAR PANNELING	STEWART & HUDSON LTD.	50.00
70	OIL PAINTING	MEMORY F. BECK	69.50
73	5 GALLONS EXTERIOR LATEX PAINT	WESTERN PAINT	45.00
72	FOUR BUFFET DINNERS	EMPRESS HOTEL	38.00
73	SPORTSWEAR AND BAG	MIKE'S SPORT SHOP	71.70
74	TWO F78 x 14 G.T. TIRES	WESTERN O.K. TIRE STORES	37.90
75	SIMMONS MATTRESS BOX SPRING	THE BAY	300.00
76	RECLINER CHAIR	EL RAN FURNITURE and STANDARD FURNITURE	184.95
77	OIL PAINTING	EGO INTERIORS	65.00
78	ANTIQUE CHERRY WINE TABLE	WUNDER FURNITURE and STANDARD FURNITURE	139.95
79	PURE WOOL ITALIAN KNIT DRESS	R. W. BOUTIQUE	152.00
80	STENOGRAPHERS CHAIR	MONK OFFICE SUPPLY	100.00
81	BENCH-CRAFTED FRYE BOOTS	CROCKETT & JONES	75.00
82	COMPOST BIN & PICNIC TABLE	LUMBER WORLD	39.00
83	THREE GALLONS EXTERIOR LATEX PAINT	HEAL & McALLISTER	55.14
84	CAR BATTERY	HERB and GERRYS SERVICE	45.00
85	ELECTROHOME CONSOLE STEREO and 8 TRACK	ELECTROHOME & STANDARD FURNITURE	499.95
86	SINGLE DRESSER & MIRROR	SOUTH SHORE INDUSTRIES and STANDARD FURNITURE	139.95
87	ROTARY LAWN MOWER	BEAVER HOME CENTRE	119.99
88	BEVELLED MIRROR	GLASS-SMITH & CO.	45.00
89	TWO CASES CHEVRON SUPREME MOTOR OIL	CHEVRON CANADA LTD.	64.80
90	BEETLE EXTRACTOR	SPEEDWAY MOTORS	87.75
92	G.E. TOASTER OVEN	COMMERCIAL TOWEL and LINEN	65.00
92	LADIES' WRAP SWEATER	THE CLOTHES CLOSET	30.00
93	FORMAL WEAR RENTAL FOR FOUR MEN	TOM PRICE FORMAL WEAR RENTALS	74.00
94	QUEEN-SIZE "POSTURE POISE" Sleep Unit	GRANGE MATTRESS CO. AND EATON'S	274.95
95	BALLENTINE ALL-WOOL SPORTS JACKET.	BRITISH IMPORTERS MEN'S WEAR	110.00
96	DOUBLE Pedestal Desk	PALETHORPE and Dowling and STANDARD FURNITURE	119.95
97	ROCKER RECLINER CHAIR	SKLAR FURNITURE CO. and STANDARD FURNITURE	469.95
98	PHILLISHAVER	McCALL BROS. FUNERAL DIRECTORS	59.95
99	ZENITH PORTABLE CASSETTE TAPE RECORDER	KENT'S TV AND STEREO	69.95
100	LADIES' SUMMER PANT SUIT	E. M. CARTER LADIES' WEAR	51.00

lot No.		DONOR	RETAIL VALUE
101	TIMING LIGHT AND POINTS TESTER	AUCKLANDS	97.20
102	VIKING COLOR TV SET	EATON'S CO.	529.99
103	9x12 HARDING CARPET	HARDING CARPETS and CONTINENTAL HOME SUPPLY	145.00
104	SERVICE SCRIPS	VICTORIA DODGE CHRYSLER LTD.	50.00
105	FREEZER MEATS	ALBERTA MEAT DISTRIBUTORS	49.95
106	ONE RETURN AIR-FARE TO MONTREAL	AIR CANADA	374.00
107	SILVER CREAM AND SUGAR SERVICE	PEOPLE'S CREDIT JEWELLERS	39.00
108	SINGER PORTABLE SEWING MACHINE	SINGER COMPANY OF CANADA	149.95
109	12-VOLT CAR BATTERY	CAL VAN AUTO SUPPLY	25.00
110	LADIES' PANT SUIT	MISS FRITH FASHIONS	175.00
111	175 GALLONS FURNACE OIL	GULF HOME COMFORT CENTRE	73.50
112	5-PIECE CHROME DINETTE SUITE	IDEAL CHROME & BRASS and STANDARD FURNITURE	359.00
113	PORTABLE DISHWASHER	ADMIRAL THE TRADERS	479.95
114	SEALY REDIBED	SEALY WESTERN LTD. and STANDARD FURNITURE	539.00
115	OSTEOPEDIC BOX SPRING AND MATTRESS	MacDONALD'S FURNITURE MART	399.00
116	MATCHING SET OF VILAS TABLES	CONTINENTAL FURNITURE	402.00
117	PINE COFFEE TABLE AND DRUM TABLE	DeFEHR FURNITURE and STANDARD FURNITURE	259.00
118	LEATHER RECLINER AND OTTOMAN	SCANDINAVIAN IMPORTS	595.00
119	LOUNGE CHAIR	SMALL & BOYES FURNITURE and STANDARD FURNITURE	594.00
120	9x12 AXMINSTER CARPET	HOURIGAN CARPET	263.40
121	BRYON NELSON GOLF CLUBS	VICTORIA SPORTING GOODS	119.00
122	TRANSMISSION SERVICES SCRIPT	AAMCO TRANSMISSIONS	40.00
123	PARTY HAM	SLATERS MEATS	35.00
124	PORTRAIT SITTING	GIBSON STUDIO	75.00
125	WARREN K COOK MEN'S SUIT	W & J WILSON	315.00
126	DINNER FOR 4	CENTURY INN	50.00
127	ROTARY POWER LAWNMOWER	VICTORIA LAWNMOWER HOSPITAL	122.95
128	POLY-URETHANE CAR FINISH	McCALLUM MOTORS	225.00
129	BRENTWOOD 10-SPEED BIKE	WOOLCO DEPARTMENT STORES	109.95
130	REGINA CANISTER VACUUM	A.B.C. ELECTRIC	59.95
131	WEBCOR STEREO SYSTEM	C. Taylor Home Appliances and Mais Furniture and Appliance	339.50
132	CULTURED PEARL NECKLACE	ROSES JEWELLERS LTD.	175.00
133	MEN'S ALAN McAfee BROGUES	GEORGE STRAITH LTD.	115.00
134	HONDA CIVIC CAR RADIO	HONDA CAR CENTRE	112.00
135	BEVELLED FLOAT GLASS MIRROR	PILKINGTON GLASS CENTRE	125.00
136	8'x12' CELANESE CARPET	Home Lumber and BUILDING SUPPLIES	90.44
137	Return Trip for two. Calgary or Edmonton	PACIFIC WESTERN AIRLINES	116.00
138	TWO $25.00 GIFT SCRIPS	CHINESE VILLAGE RESTAURANT	50.00
139	5 CUBIC YARDS CONCRETE	OCEAN CONSTRUCTION	169.05
140	$50.00 CREDIT ON TIRE PURCHASE	UNIROYAL TIRE CENTRE	50.00
141	TICKETS TO CANADIAN Amateur Golf Championship	ROYAL COLWOOD GOLF CLUB	100.000
142	SWIVEL ROCKER	CONTINENTAL HOME SUPPLY	249.00
143	WALNUT SIDE CHAIR	Gibbard Furniture Shops Ltd. and Standard Furniture Co.	159.95
144	CONTEMPORARY SWIVEL CHAIR	WESTERN TEAK INTERIORS	109.00
145	FIRESIDE ROCKER	H.P.L. FURNITURE and STANDARD FURNITURE CO.	249.95
146	Grange Chiropractic Queen-size Box Spring and Mattress	Grange Mattress Co. and Standard Furniture Co.	349.95
147	9x12 ITALIAN CARPET	HOURIGAN'S CARPETS	100.00
148	CHALK BOARD	VICTORIA BOOK AND STATIONERY	65.00
149	TWEED SPORT JACKET	MURRAY GOLDMAN LTD.	150.00
150	HAMMOND'S POPULAR MUSIC COURSE	HAMMOND ORGAN STUDIOS	31.50

lot No.		DONOR	RETAIL VALUE
151	HALLWAY MIRROR SET (TWO PIECE)	CANADIAN PITTSBURGH	93.50
152	PORTRIAT ON CANVAS	PAULS PHOTOGRAPHIC STUDIO	100.00
153	DINNER FOR FOUR	BURGERMEISTER	50.00
154	CRAFTSMAN POWER PLANER	SIMPSON SEARS	129.98
155	Ladies' AMETHYST RING	HENRY BIRKS SONS LTD.	130.00
156	SIMMONS MAXIPEDIC QUEEN SIZE UNIT	SIMMONS LTD. and STANDARD FURNITURE CO.	279.95
157	FRENCH PROVINCIAL FRUITWOOD COFFEE TABLE	NATIONAL WOODCRAFT LTD. and STANDARD FURNITURE CO.	99.95
158	TWO POOL-SIDE SUN LOUNGES	SUN-LITE ENTERPRISES LTD. and STANDARD FURNITURE CO.	39.95
159	ADIDAS TRAINING SUIT	SPORTSWORLD	22.00
160	SPAGHETTI DINNERS	PIZZA PIEMAN	35.00
161	150 Gallons FURNACE OIL	GEORGE H BIRNIE LTD.	65.25
162	12 YARDS CRUSHED ROCK	BUTLER BROS. SUPPLIES LTD.	120.00
163	CONTEMPORARY SWIVEL CHAIR	WESTERN TEAK INTERIORS	109.00
164	DIMPLEX HEATER	PANELEC ELECTRIC HEATING	79.50
165	TWO SEATS TOUR TO OKANAGAN	VANCOUVER ISLAND COACH LINES	198.00
166	$40.00 GIFT SCRIP	GONDOLA PIZZA	40.00
167	TWO F78x14 GOODYEAR TIRES	VICTORIA TIRE LTD.	65.80
168	FAMILY DINNER	CHARLES DICKENS MOTOR INN	35.00
169	ROOM FOR TWO WITH WATER BED	THE FRIENDSHIP INN	32.50
170	DINNER FOR TWO	THE CAPTAINS PALACE	25.00
171	TWO CHAIRS	GRAPHIC OFFICE INTERIOR	240.00
172	DE-LUXE STEP BUMPER WITH ATTACHMENTS	CORNELL CHEVROLET OLDSMOBILE	80.00
173	BOAT SPEEDOMETER AND FIRE EXTINGUISHER	MERCURY MARINE	40.00
174	PHYSICIANS METRIC OFFICE SCALE	McGILL AND ORME	149.95
175	SEASON'S PASS WESTERN SPEEDWAY	REG. MIDGELEY MOTORS	100.00
176	COLONIAL MAPLE ROCKER	TILLICUM FURNITURE AND APPLIANCES	79.95
177	SEASON'S PASS WESTERN SPEEDWAY	REG. MIDGELEY MOTORS	100.00
178	PLANTER WITH FRESH FLOWERS	OAK BAY FLOWER SHOP LTD.	40.00
179	LARGE TERRARIUM	ISLAND FLORISTS LTD.	50.00
180	HAWAIIAN PLANT AND ARRANGEMENT	FLOWER AND FOLIAGE SHOP	52.00
181	FOOD BASKET	FAIRWAY MARKET	35.00
182	FOOD HAMPER	WESTERN FOODS	35.00
183	GOLF SHOES	DON BILLSBOROUGH	35.00
184	TRAY TABLE AND BUNCH TABLE	UPLANDS PRO SHOP DEILCRAFT FURNITURE AND STANDARD FURNITURE	194.00
185	TWO 205x15 MICHELIN TIRES	D & D TIRE LTD.	166.00
186	FROZEN PRODUCE	MAPLEWOOD POULTRY	40.00
187	MEN'S CARDINAL WATCH	CLOCK SHOP	29.95
188	PETSHIELD INSURANCE FOR DOG OR CAT	DAVID BURR LTD.	40.00
189	DINNER SCRIPS (3x$20.00)	SHAH JAHAN RESTAURANT	60.00
190	CUSTOM FRAME WORK	TITUS GALLERY BUY-RITE FURNITURE	50.00
191	PAINTING & SET OF QUEEN-SIZE LINEN	BUY-RITE FURNITURE	64.00
192	6 SHEETS PECAN PANELLING	DOMAN'S BUILDING SUPPLY CENTRE	47.70
193	AMANA MICRO WAVE OVEN	McDONALD SUPPLY V.I. LTD.	699.00
194	BUSHNELL BINOCULARS	WOODWARD'S STORES LTD.	40.00
195	LADIES' LEATHER COAT	GIBSONS LADIES' WEAR	240.00
196	PORTABLE SEWING MACHINE	SAWYER SEWING CENTRE LTD.	170.00
197	ONE WEEK STAY-ON MAUI, HAWAII	ISLAND SANDS CONDOMINIUM HOTEL	250.00

Many additional items received too late to list. Final Bids will be confirmed by telephone. Please remember you have not bought an article without confirmation

PLEASE CLIP THIS PAGE KEEP FOR HANDY REFERENCE

During the auction, bonus gifts will be given away such as Figurines from Tang's Pagoda, 100 admission tickets to Undersea Gardens, Dinner for two at the Parrot House, Dinner for two at the Red Lion Inn, Music Lamp from the Sound of Music Sales Ltd., and assorted items from Buy-Rite Furniture.

The Downtown Kiwanis Club recognizes donations from San Sebastian Motor Hotel, Seaspan International, Cooper Bros. Upholsterers of Toronto, and Reginald Stone of Sound of Music Sales Ltd.

Toronto trading

TORONTO (CP) — The western oil index dominated the Toronto stock market in moderate trading Friday to close at its highest point in two years.

The index shot up 2.21 to 227.31, the highest recorded since April 23, 1974, when it stood at 229.78.

Analysts credited the government's policy paper advocating higher oil and gas prices with the rise in trading.

Among the largest blocks traded were 14,000 shares of Federal Pioneer Ltd. at $23; 10,900 of Trizec Corp. at $15⅝; and 9,000 Home Oil A at $31⅞.

On the options market, 120 contracts were traded compared with 154 Thursday.

Trading was halted on shares of Sunningdale Oil Ltd. at the opening at the company's request pending the release of news. The stock last traded at $12½ before Thursday's close.

Bow Valley Industry gained 2⅛ to $24⅛, Home Oil B 1½ to $28½, Home Oil A to $32⅞, Hamilton Trust 1 to $14 and Great Lakes Paper ⅞ to $32¼.

Gulf Oil Canada dropped 1⅛ to $32⅝, Imperial Oil A ¾ to $22¼, and Alcan ⅝ to $28¼.

CLOSING AVERAGES

134 Industrials	191.98	—0.69
12 Golds	301.23	+5.66
29 Base Metals	90.46	+0.47
19 Western oils	227.31	+2.21
Volume 2.33 million.		

BOX SCORE

	Fri.	Thurs.
Issues traded	655	664
Advances	249	230
Declines	168	164
Unchanged	238	270
New highs	38	28
New lows	24	8

ACTIVE STOCKS

Vol.		Close	Chge
46470	Canadian Pac	17⅞	+ ¼
43925	Bow Valley Ind	24⅛	+ 2⅛
29210	Trizec	15½	+ ½
27650	Koffler Stores A	4.90	+10
24421	Imperial Oil A	22¼	— ¾
20361	Home Oil A	32⅞	+ 1⅛
20250	Alcan Alum	28¼	— ⅝
17333	Scot and York H	2.00	— 1
17251	Simpsons	6½	+ ⅛
15513	Canada Devel Pfd B	99	+ ¼

GROUP AVERAGES

Banks	298.23	—0.97
Beverages	259.42	—0.57
Chemicals	128.79	—0.46
Communications	373.17	—4.94
Construction material	197.72	—3.00
Food processing	284.28	+1.67
Gen manufacturing	184.73	—0.02
Industrial mines	137.70	—1.55
Merchandising	349.16	+1.98
Oil refining	193.87	—5.13
Paper — forest prod	127.00	—0.36
Pipelines	173.37	+0.57
Real estate	165.94	+0.71
Steels	221.03	+3.68
Trust and loan	234.38	—0.49
Utilities	145.04	+0.24
Miscellaneous	138.38	—0.05
Up 6, Down 11.		

TORONTO CLOSING STOCKS
Distributed by CP
Toronto Stock Exchange—April 30

Complete tabulation of Friday transactions. Quotations in cents unless marked $. z—Odd lot, xd—Ex-dividend, xr—Ex-rights, xw — Ex-warrants. Net change is from previous board-lot closing sale.

Stock	Sales	High	Low	Close	Net Ch'ge
A and B					
A.G.F.M	z71	185	185	185	
Abby Glen	15225	$5¾	5½	5¾	+ ⅛
Aby Gln w	1600	100	100	100	
Abitibi	10875	$12⅝	12½	12⅝	— ¼
Abitibi 7½p	z100	$40	39	39	
Abitibi 10	750	$50½	50⅜	50½	+ ¼
Acme Gas	1000	8	8	8	
Afton Min	200	$6⅝	6½	6½	— ½
Agnico E	3310	435	425	435	
Agra Ind A	2100	$6¾	6½	6¾	— ⅛
Akaitcho	1000	89	85	89	+ 3
Albany	2000	30	30	30	—1½
Alt East G	11600	$11⅞	11⅝	11⅞	
Alt Energy	2500	$8¾	8½	8⅝	
Alta Gas A	8550	$12⅞	12⅝	12⅞	+ ⅜
Alta G E p	400	$20¼	20¼	20¼	— ¼
Alta G F	1600	$25¼	25⅛	25¼	+ ¼
Alta Nat	215	$26	26	26	+ ¼
Alcan	20250	$28⅞	28¼	28¼	— ⅝
Algoma St	432	$26½	26¼	26¼	
Ali-Can B	900	230	230	230	
Allarco Dv	1020	$10	9⅞	10	+ ⅛
Alminex	9770	$5½	5⅜	5½	+ ¼
Almin 4½ p	z25	$37	37	37	
Alum 3rd p	6000	$26½	26	26	
Am Bonza	20100	320	310	320	+15
Am Larder	1000	16	15	15	— 3
Am Eagle	1000	40	40	40	+ 1
A Quasar P	540	$20	20	20	+2⅛
Andres W	200	$10	10	10	
Ang CT 4½	z20	$21⅜	21⅜	21⅜	
Ang CT 265	z20	$25¾	25¾	25¾	
Ang U Dev	700	94	94	94	
Aquitaine	4743	$21⅝	21⅜	21⅜	— ⅛
Argosy	500	14	14	14	+ 3
Asamera	43250	$12	11	11¾	+ ¾
Asbestos	3741	$29¾	29½	29¾	+ ¼
Ashland C	1050	$9¼	9¼	9¼	
Atco A	4975	$16⅛	15¾	15¾	— ¼
Auric Res	6000	34	32	34	+ 1
Ato Hard A	400	$13½	13⅜	13½	+ ¼
BC Sugar A	500	$21¼	20½	21¼	+ ¾
BP Can	2419	$9⅞	9⅝	9⅝	— ⅛
Bad Boy	1000	325	315	315	—10
Banister C	1000	$10	10	10	+ ⅛
Bank Mtl	14690	$15⅞	15¼	15⅝	— ⅛
Bank N S	4331	$40½	40¼	40¼	— ¼
Bankeno	5200	210	208	208	— 7
B Cdn Nat	400	$15½	15½	15½	+ ⅜
Bar E A	z15	$32	32	32	
Bartaco	1300	180	175	180	
Bary Expl	700	51	51	51	
Bathrst p	100	$11¾	11¾	11¾	+ ¼
Baton B	100	$8¾	8¾	8¾	+ ¼
Becker B p	600	$6⅝	6½	6⅝	
Bell Canad	6865	$46	45⅞	46	
Bell A pr	103	$45¼	45¼	45¼	— ½
Bell C pr	z50	$25¾	25¾	25¾	
Bell D pr	900	$49	48¾	49	+ ⅜
Bell 2.28	1260	$26⅛	25⅞	26⅛	+ ⅜
Bell Can W	4230	350	340	340	—10
Beth Cop A	150	$13	13	13	
Blakwod A	300	$7⅝	7⅝	7⅝	— ⅛
Block Bros	200	405	400	405	+ 5
Bombrder	200	260	250	250	
Bovis Cor	4309	91	91	91	
Bow Valy	43925	$24⅛	22	24⅛	+2⅛
Bralor Res	5650	269	260	260	— 5
Bramalea	1200	$6⅛	6	6⅛	+ ⅛
Brameda	1000	175	175	175	
Brascan A	12745	$11⅝	11⅜	11⅜	— ¼
Brenda M	3800	$7⅝	7½	7½	
Bridger	20980	$6	5¾	6	+ ⅛
Bright A	200	$8	8	8	
Brinco	850	410	400	400	
BC Forest	2100	$24	24	24	+ ¼
BC Frest p	z20	$33½	33½	33½	
BC Pack B	z50	$20	20	20	
BC Phone	650	$11½	11½	11½	
BCPh 4⅜ p	z25	$42	42	42	
BCPh 4½ p	z5	$44½	44½	44½	
BCPh 4¾ p	z10	$47	47	47	
BCPh 5.15	z10	$51¼	51¼	51¼	
BCP 10.16 p	100	$26⅞	26⅝	26⅝	
Brunswk	6500	$5⅝	5⅝	5⅝	+ ⅛
Budd Auto	1380	$6½	6¼	6½	+ ¼
Budd A w	100	225	225	225	—20
Bulora Cor	5875	26	24	25	
Burns Fds	2244	$11¼	11	11	
C					
CC Yachts	100	290	290	290	—10
CAE A	1775	$11⅝	10⅞	11¼	+ ⅛
Cad Frv	100	$10	10	10	— ⅛
Cal Pow A	371	$28⅞	28¾	28⅞	+ ⅜
Cal P 4 p	z73	$40¾	40½	40½	
Cal P 10 p	180	$102	101⅛	101⅛	— ½
Cal P 9.80	100	$101	101	101	+ ⅛
Cal P 9.75	20	$100½	100½	100½	— ¼
Calmor IB	z50	49	49	49	
Cam Mine	25500	42	40	42	+ 1
Camflo	1900	$10⅛	10	10⅛	+ ⅛
C Chib A	400	400	400	400	— 5
Camp RL	350	$24⅛	24⅛	24⅛	+ ¼
Campau A	540	$5¼	5¼	5¼	
Campau 7p	1400	$7⅞	7⅝	7⅝	
Can Cem L	3100	$11⅛	11	11	— ¼
Can Dev p	15513	$99	98½	99	+ ¼
C Nor West	11062	$8	7⅞	8	+ ¼
C Pakrs C	175	$22¾	22¾	22¾	
Can Perm	2730	$17¾	17⅝	17½	
CS Pete	7850	298	290	294	— 4
C Tung	3400	325	315	325	
C Cablesy	1000	$15⅞	15¾	15¾	
C Cable w	1340	195	175	175	—25
Cdn Cel	7000	$7⅛	6⅞	6⅞	— ⅛
CC Man A	100	$25⅛	25⅛	25⅛	— ⅛
C Curtis A	1000	49½	49½	49½	+4½
C Ex Gas	58100	390	375	385	+15
C Foond pr	506	$10½	10¼	10½	+ ⅛
CGE	795	$28½	28	28	— ½
C Homestd	25435	$6⅞	6	6½	+ ½
C Hydro	910	$7⅞	7⅝	7⅞	+ ⅜
Cl Bk Com	7930	$27⅜	27	27	— ¼
CIL	1240	$23	22¾	22¾	— ⅜
Cl Powr A	301	$15	14⅞	14⅞	— ⅛
CLI Pete	1263	20	20	20	+ 1
C Malart	29000	47	45	46	+ 1
C Manoir	1100	$5	490	5	+10
C Marconi	1760	$5¾	5½	5½	— ¼
C Merrill	4400	$6¾	6⅝	6¾	+ ¼
C Ocdental	1902	$12⅛	11¾	12⅛	+ ⅝
CP Inve	7700	$20⅛	20	20	— ⅛
CP Inve pr	1135	$40	40	40	+ ⅛
CP Ltd	46470	$17⅞	17½	17⅞	+ ¼
CPL A p	718	$8½	8½	8½	
C Reserve	2600	430	405	430	+30
Cdn Sup O	264	$43½	43¼	43½	— ¼
Cdn Tire A	2212	$48⅝	48⅜	48⅜	+ ¼
C Uilties	2002	$12¼	12	12¼	+ ¼
CU 10¼	100	$26⅞	26⅞	26⅞	— ⅛
C Vickers	300	$24¼	24¼	24¼	
CWN G 4 pr	z22	$8	8	8	
CWN 5½ p	z50	$11	11	11	
Canron	620	$22	21¾	21¾	+ ¼
Capit Div	3250	33	32	33	+ 2
Cara	700	$5½	5½	5½	
Carl OK	1945	345	335	345	+10
Carl A p	400	$20⅜	20¼	20¼	+ ¼
Carl B p	200	$24	24	24	+ ¼
Carma A	330	$11⅜	11¼	11⅜	+ ⅛
Cassiar	3700	$6½	6⅜	6½	+ ⅛
Celanese	3490	$5½	5⅜	5½	
Celan 175 p	100	$16¾	16¾	16¾	
Cent Pat	60f	83	83	83	+ 1
Chib Kay	2000	11	11	11	+ ½
Chieftan D	11400	$10	9¾	10	+ ¼
Chimo	z400	90	90	90	
Chromaco	300	260	255	260	+20
Chrysler	9673	$19¾	19½	19⅝	+ ⅛
CHUM B	900	$9	9	9	— ⅛
C S 10¾	600	$10¼	10⅛	10¼	+ ⅛
Claiborne	800	215	215	215	
Coch Will	6000	25½	25	25	
Cockfield	500	425	420	425	+ 5
Coldstm	2054	46	46	46	— 1
Cominco	5483	$38⅞	38¾	38⅞	+ ⅛
Com Cap	900	305	305	305	+ 5
C Holiday I	1300	295	285	290	
Compro	400	$6⅝	6⅝	6⅝	+ ⅝
Comtech	700	385	380	385	
Coniagas	1000	52	52	52	
Con Bath A	2196	$38¼	37¾	38	
Con Bath p	400	$16¾	16¾	16¾	
Con Bldg	2000	231	231	231	— 4
Con Fardy	3970	405	400	400	
C Durham	6500	58	56	56	
C Marben	7000	58	55	55	— 3
C Morisn	11100	185	177	185	+10
Cons Prof	3861	23½	23	23	— ½
C Rambler	100	175	175	175	+ 5
C Rexspar	32900	137	126	137	+13
Con Distrb	7900	380	365	380	+15
Cons Gas	7460	$12⅝	12⅛	12⅝	+ ⅛
Con Gas D	1100	$21½	21½	21½	+ ⅛
Control F	1000	260	260	260	
Cooper C	300	450	440	450	+10
Cop Fields	1527	115	115	115	+ 3
Corby vt	2000	$18¼	17¾	17¾	— ½
Corby B	1600	$16⅛	16⅛	16⅛	
Cornat Ind	1002	435	430	435	
Corp Food	2400	$9	8¾	9	+ ½
Coseka R	53739	360	345	350	+ 5
Costain R	800	$9¼	9¼	9¼	
Costin R w	800	325	325	325	+10
Craig Bit	300	400	400	400	
Craigmt	950	$6½	6⅜	6⅜	
Crain R L	1000	$10¾	10¾	10¾	+ ¼
Crestbrk	840	430	430	430	—15
Crwn Life	200	$49	49	49	
C Zeirba A	200	$19	19	19	
Crow Nest	100	$34¼	34¼	34¼	+ ⅝
Crush Intl	300	$10	10	10	— ⅛
Cuvier M	500	98	98	98	+ 2
Cyprus	4600	$10¾	10⅝	10⅝	— ¼
D to G					
DRG Ltd A	100	$6	6	6	
Dale-R	600	$8	8	8	+ ½
Daon Dev	300	$7¼	7	7	— ⅛
Daon A	300	$6⅜	6⅜	6⅜	
D Aragon	6000	16	16	16	
Decca R	7700	$6⅛	5⅞	6	+ ¼
D Eldona	4500	48½	47	47	—2½
Delhi Pac	z25	4	4	4	
Denison	260	$56⅝	56⅝	56⅝	— ⅛
Dicknsn	3663	$5⅛	5	5⅛	
Dist Tr A	1500	455	455	455	+ 5
Doman I	1200	$5⅝	5⅜	5⅝	
Dome	565	$43½	42¾	43½	+1½
Dome Pete	6160	$37¼	36⅜	36¾	— ⅛
D Bridge	400	$36	35¾	36	— ½
D Explor	2000	18	18	18	
Dofasco A	4534	$28¾	27⅞	28¼	+ ⅜
Dom Store	2350	$16	15⅞	15⅞	
D Textie A	1100	$8¾	8⅝	8¾	+ ⅛
Domtar	11725	$25⅝	25½	25½	— ⅛
Doniee M	400	$8	8	8	+ ¼
Douglas L	200	255	250	255	+ 5
Dunde Pal	2000	35	35	35	+ 3
Du Pont	940	$18½	18½	18½	
E-L Fin	400	$5⅞	5⅞	5⅞	+ ⅛
E-L Fin w	z10	92	92	92	
East Mal	1853	215	205	215	+10
East Sul A	3333	160	155	155	+ 5
Estn Prov	1050	310	305	305	+ 5
Econ Inv p	100	$26	26	26	+ ½
Ego Mines	3500	65	64	65	— 3
Electro A	200	400	400	400	
Elks Stors	1800	$10	9¾	10	
Emco	300	$8⅝	8⅝	8⅝	— ⅜
Emco w	400	345	325	325	—25
Exquisite	1000	250	250	250	
Extndcar	1000	$6½	6½	6½	— ⅛
Falcon C	4800	$8¼	8¼	8¼	— ⅛
Falcon	1879	$41½	41¼	41½	
Farm Mer	2250	$7½	7½	7½	
Frm Mer p	100	$10¾	10¾	10¾	+ ¼
Fed Ind A	700	$5½	5½	5½	
Fed Pion	14000	$23	23	23	
F City F wt	200	240	240	240	
Foodcrp Lt	988	300	295	300	+ 5
Foodex S	500	$5	5	5	+15
F Seasons	280	330	330	330	
F Sea A pr	1000	$5½	5½	5½	
Francana	1200	$7¾	7⅝	7⅝	
Fraser A	z75	$24½	24½	24½	
Frobex	z7	5	5	5	
Fruehauf	100	$6½	6½	6½	— ¼
GEH Steel	600	$5⅜	5⅛	5⅛	
GSW C pr	z10	$90	90	90	
Gaz 5.40 p	150	$51½	51½	51½	+ ½
Gaz 5½ p	z30	$52	52	52	
Gen Baker	200	$5⅜	5¼	5⅜	+ ¼
G Distrb A	1500	$8½	8½	8½	+ ⅜
GMC	543	$69¾	69½	69½	— ½
Genstar L	3140	$22½	22⅛	22⅜	— ⅛
Gnstar L w	400	$8¾	8¾	8¾	+ ⅛
Gnt Mascf	7900	135	132	132	— 2
Giant Yk	1000	$7	7	7	
Gibraltar	1500	$8	7¾	7⅞	— ⅛
Glendale	1000	153	153	153	+ 3
Goldund M	5000	21	21	21	
Gozlan	300	290	290	290	—25
Graff G	150	$32¼	32¼	32¼	
Granduc	910	160	160	160	
Gt Oil Sds	644	$5⅜	5¼	5¼	
G L Nickl	z300	75	75	75	
GL Paper	3195	$32¼	32	32¼	+ ⅞
GL Pap w	2610	$8½	8¼	8½	+ ⅜
GN Fin	540	115	115	115	— 4
GNGas A p	z50	$14½	14½	14½	
Gt W Life	z89	$55	55	55	
Gt West S	4100	460	445	460	
Greyhnd C	800	40	40	40	— 1
Greyhnd	710	$17¼	17¼	17¼	— ½
Guar Trst	629	$6⅛	6	6	
Guard Cap	z30	405	405	405	
Gulf Can	2209	$33½	32¾	32⅞	—1⅛
H to L					
Halifax D	100	215	215	215	
Hambro C	1000	270	270	270	+20
H Group A	100	465	465	465	+ 5
Ham Tr	1010	$14	13¾	14	+ 1
Ham Tr pr	2100	$25¾	25½	25½	+5½
Hardee	z250	94	94	94	
Hard Crp A	1600	$5⅝	5½	5½	— ¼
Hard Crp C	200	$5¼	5¼	5¼	
Harlequin	500	$8½	8½	8½	— ½
Harris J S	300	470	465	465	—10
H Wood	5100	116	110	110	
Hawker S	1460	$7⅛	6⅞	6⅞	— ⅜
Hawker pr	z55	$54¾	54¾	54¾	
Hedway C	4100	340	340	340	
Highmont	700	125	125	125	+ 3
Holinger A	100	$35½	35½	35½	
Homco A	800	185	185	185	
Home A	20361	$32⅞	31¾	32⅞	+1⅛
Home B	2206	$28½	28	28½	+1½
H Bramor	100	300	300	300	+10
Howdn DH	10825	$9	8¾	9	+ ⅛
Hud Bay A	3435	$21⅞	21¼	21¼	— ⅝
H Bay Co	1750	$19⅝	19½	19½	
HB Oil Gas	6477	$38	37⅝	38	+ ½
Hur Eri A	200	$23⅛	23⅛	23⅛	
Hur Eri 7¼	500	$19¼	19¼	19¼	— ⅛
Husky Oil	1080	$21	20½	20½	— ½
Husky E w	500	$6	6	6	
IAC	3170	$18⅞	18⅝	18⅞	+ ⅛
IAC 5¾ p	z80	$22	22	22	
IU Intl	4525	$10	9⅞	9⅞	
Imasco A	4995	$25	25	25	+ ¼
Imp Oil A	24421	$23	22¼	22¼	— ¾
Inco A	6858	$33½	33	33	— ½
Indal	100	$14½	14½	14½	
Inglis	100	$14¾	14¾	14¾	+ ½
Inland Gas	920	$9⅜	9⅜	9⅜	— ⅛
Inter-City	1100	425	425	425	
Inter-City r	41612	19	18	18	— ½
Intrmetco	2500	$8½	8¼	8⅜	+ ¼
IBM	115	$246	246	246	— 4
Int Mogul	4256	270	260	270	+ 5
I Mogul A	2800	$10¼	10	10	
Int Obaska	2000	15½	15	15	
Interpool	350	$10⅞	10¾	10¾	— ⅛
Int Pipe A	13282	$14¾	14½	14⅝	— ⅛
Int Pipe w	3225	51	46	46	— 4
Ipsco	z31	$13¼	13¼	13¼	
Inv Grp A	4700	$7½	7¼	7¼	— ¼
Inv Grp 5 p	249	$13¾	13¾	13¾	— ¼
Irish Cop	3000	3½	3½	3½	
Iron Bay T	350	$5¼	5¼	5¼	
Irwin T A	300	230	230	230	+ 5
Ivaco A	1400	$8⅞	8¾	8⅞	+ ¼
Jannock	2450	$6⅛	6	6	— ⅛
Jannock A	375	$11½	11½	11½	+ ¼
Jannock B	1075	$11½	11⅜	11½	+ ⅛
Jannock D	100	$6¼	6¼	6¼	
Jelex	9500	15	14½	14½	
K-Tel Intl	z2	$6⅞	6⅞	6⅞	
Kaiser Re	8300	$11⅝	11¼	11⅜	— ⅛
Kaiser wt	1250	$8⅜	8⅜	8⅜	— ⅛
Kaps Tran	3700	182	182	182	
Keen Ind	300	260	250	260	
Kelly D A	100	$5¾	5¾	5¾	
Kerr A A	4974	$12½	12⅛	12⅜	+ ¼
Kerr A B	z20	$12⅛	12⅛	12⅛	
K Anacon	3000	25	25	25	— 1
Koffler A	27650	490	480	490	+10
Koffler A p	100	$7	7	7	
La Luz	1550	$7½	6⅞	7½	+ ⅞
Labatt A	474	$16½	16⅜	16½	— ⅛
Labatt A p	380	$16⅜	16⅜	16⅜	— ⅜
Lab Min	210	$34⅜	34⅜	34⅜	
Laidlaw A	100	$6¾	6¾	6¾	+ ⅛
LOnt Cem	1100	400	395	395	— 5
L Shore	240	215	215	215	
Lakehead	8000	23	22	22	— 1
Lasitr Km	z50	14	14	14	
Lau Fin	120	$6⅜	6⅜	6⅜	
Lau F 1.25	100	$14	14	14	— ⅛
Lau F 2.00	200	$20¾	20⅜	20¾	— ⅛
Leigh Inst	5500	225	216	216	— 9
Lincoln Tr	6000	$21	20¼	21	+ ¼
Linc T w	150	250	250	250	+50
LL Lac	678	147	145	145	— 4
Livingsto	z50	$13¼	13¼	13¼	
Lob Co A	400	470	470	470	
Lob Co B	400	475	470	475	+ 5
Lob Co pr	600	$23½	22¾	23½	+ ¾
Lob Ltd Ap	z50	$13¾	13¾	13¾	
Lochiel	3000	102	99	102	+ 2
Loeb M	200	310	310	310	+10
Lost River	4000	255	250	255	
Lytton M	z100	53	53	53	
M to O					
MDS Hlth	300	230	230	230	+ 5
MEPC	650	$6¼	6¼	6¼	
MEPC w	z130	75	61	61	
Mclan H A	460	$8⅞	8⅞	8⅞	
MB Ltd	3725	$21¾	21⅜	21¾	
Madeline	2201	256	245	245	— 7
Madsen	2700	43	43	43	
Magna Int	z25	$14⅛	14⅛	14⅛	
Magnason	z50	235	235	235	
Magnetcs	3900	60	56	60	
Majstc Wil	2300	254	250	250	— 5
Major H D	115	430	430	430	—10
Man Bar	10000	75	73	73	— 2
M Lf Mills	500	$28	28	28	+ ⅛
Maritime	455	$18¼	18⅛	18¼	
Martim A p	1000	$7¾	7½	7½	— ½
Mar T 860	400	$8¾	8¾	8¾	+ ⅛
Mar T 940	100	$9⅞	9⅞	9⅞	+ ⅛
Markel F	100	365	365	365	
Mass Fer	4425	$26⅛	26	26	— ½
Mas F 2.50	1480	$25¾	25½	25½	+ ⅛
MF B	1900	$25¼	25⅛	25¼	+ ¼
Matgmi A	170	$17⅜	17⅜	17⅜	+ ¼
Mc Adam	2000	41	40	41	+ 1
Mc Intyre	225	$42¼	42¼	42¼	— ⅛
McLaghln	328	$8¼	8¼	8¼	
Melton R E	6730	400	395	400	+15
Melton A w	10700	200	195	200	+10
Mentor	1200	169	169	169	
Mercantil	725	$15	14⅞	15	+ ⅛
Merland E	12650	350	320	340	+15
Met Stors p	z10	$13½	13½	13½	
Met Trust	155	$16	16	16	+ ½
Midcon	500	77	77	77	+ 1
Mindamr	7285	21½	20½	21½	
Mindustrl	300	$5	5	5	— ¼
Minrl Res	20300	154	145	150	
Molson A	1525	$17¼	16⅞	17⅛	+ ⅛
Mon Inv	300	$6	6	6	
Moneco A	530	$19	19	19	
Moore	5207	$47⅜	47⅛	47⅛	— ⅜
Multi Acc	500	290	290	290	—10
Murphy	800	$5½	5⅜	5½	
NBU Mine	2150	275	270	275	+10
NSI Mark	1500	105	105	105	
NaChrs I	11250	$5⅜	5¼	5¼	
Nat Trust	315	$14¾	14¾	14¾	+ ⅛
Neonex	4200	215	211	215	+ 2
NB Tel	119	$14⅝	14⅝	14⅝	+ ⅛
N Dimens	2000	34	34	34	+ 1
N Kelore	4000	13	13	13	
N Que Ragl	300	240	240	240	
N Senator	8500	10½	10	10	
N York Oil	8017	38	35	38	+ 4
Newconx	200	405	405	405	
Nfld LP A	100	$11¼	11¼	11¼	— ¼
Niag Struc	z10	$16¼	16¼	16¼	
Nick Rim	550	10	10	10	— ½
Noble M	24500	42	36	41	+ 9
Noranda A	7754	$37⅝	37⅜	37½	
Norbaska	8200	24	20	24	+4½
Norcen	13715	$13	12¾	12⅞	— ⅛
Norcen B	210	$22¾	22¾	22¾	— ¼
Norcn 150	1225	$22¼	21⅞	22	
Norcen w	3750	266	255	255	— 4
Norlex	1500	11	11	11	
NC Oils	13500	$6⅛	6½	6½	
NCO pr	z35	$30	30	30	
Nor Tel	2714	$37¾	37½	37¾	+ ⅛
NTecm B w	1455	$17½	17¼	17¼	— ⅛
Northgat	1200	445	430	445	+10
Northld	3000	8	8	8	
NS Savngs	200	$13	13	13	— ⅛
Nowsco W	1800	$16¼	16	16¼	+ ⅛
Nu-Wst A	750	$16⅞	16⅝	16⅞	+ ⅛
Nudlame	3000	26	24	26	+ 4
Nufort Res	8500	30½	29	29	— 1
Numac	9170	$10¾	10	10⅜	+ ⅝
OPI Ltd	1500	290	290	290	
OSF Ind	2645	375	345	375	+20
Oakwood P	46400	155	143	150	+ 9
Obrien	1300	78	78	78	+ 2
Ocelot Ind	3100	$15	14⅞	15	
Okanagan	z10	$6⅜	6⅜	6⅜	
Ontario Tr	2600	$6¾	6½	6¾	+ ¼
Orchan A	2800	305	300	300	
Oshawa A	4800	$5	485	490	
Oshawa w	z112	14	14	14	
Osisko	500	14½	14½	14½	+ ½
P to S					
Pac Coper	3100	112	109	110	— 5
Pac Pete	1548	$30	29¾	29¾	— ⅜
Paloma P	2253	208	202	208	+ 3
Pamour A	4000	300	295	300	
Pan Centr	z33	96	96	96	
Pan Ocean	487	$16	15¼	16	+1¼
PanCan P	12350	$24⅜	23¾	24⅛	+ ⅜
Patino N V	700	$15	14¾	14¾	+ ⅜
Pe Ben O	1800	245	245	245	+ 4
Peerless	200	400	390	390	— 5
P Dept S	1900	310	305	310	— 5
P Jewl A	200	$5¾	5¾	5¾	— ¼
Petrofina	z7	$19½	19½	19½	
Peyto Oils	33500	475	425	475	+45
Pick Crow	1000	18	18	18	+3½
Pine Point	1100	$33½	33⅜	33⅜	— ⅛
Pitts C	400	$5⅛	5⅛	5⅛	— ⅛
Place G	1500	33	33	33	+ ½
Pominex	3100	60	58	60	+ 5
Pop Shops	9615	445	435	435	—10
Pow Corp	750	$9¾	9¾	9¾	+ ⅛
Pow Crp pr	z50	$28¼	28¼	28¼	
Pow C 5 pr	200	$9¾	9¾	9¾	+ ¼
Prado Exp	450	210	200	200	— 3
Pre Cable	1600	$7⅞	7⅞	7⅞	+ ¼
Preston	3125	$16	15⅞	15⅞	
Price Co	z70	$15⅞	15⅞	15⅞	
Prov B Can	400	$13⅛	13	13⅛	+ ⅛
Qesar Pet	12100	485	450	450	— 5
Que Sturg	3800	125	122	125	+ 5
Que Tel	200	$15	15	15	+ ¼
Ram	7900	430	410	430	+10
Ranger	13075	$16	15	15⅞	+ 1
Rank Org	1400	310	290	310	+10
Rayrock	z300	67	67	67	
Realty A	1000	275	270	275	+10
Redpath A	242	$25½	25	25	— ⅛
Redstone	14500	90	86	88	— 4
Reed Pap A	2997	$23½	23¼	23¼	+ ⅛
Reed Osir A	11500	$7	6⅞	6⅞	— ⅛
Reich wt	1100	$14	13¾	14	+ ¼
Reitman A	896	$12½	12¼	12¼	— ⅛
Repub Res	1000	90	90	90	
Res Servic	1110	235	235	235	+ 5
Revelstk	600	$11½	11½	11½	— ⅜
Revnu Prp	2154	73	73	73	
Rio Algom	13505	$34	33⅞	34	
Rolland	460	$7¼	7	7¼	— ¼
Roman	1640	$15	14⅞	15	+ ⅜
Ronald Fd	180	$12⅛	12⅛	12⅛	—1⅜
Ronyx Cor	5600	80	75	80	+ 7
Rothman	2000	$17¾	17¾	17¾	— ¼
Rothm 2p	z50	$16	16	16	
Rothmn w	1000	230	230	230	
Royal Bnk	13803	$28⅝	28¼	28½	— ⅛
Royal Tr A	1590	$22	22	22	— ¼
Russel H	400	$12¼	12¼	12¼	
Scintrex	1000	75	75	75	—15
Scot Lasal	1200	310	305	305	—15
Scot Paper	500	$21½	21½	21½	— ½
Scot York	17333	200	200	200	— 1
Scurry Rn	100	$16	16	16	
Seagram	10645	$25⅝	25⅛	25½	
Seaway M	z25	400	400	400	
Seco Cem	500	$7¾	7¾	7¾	+ ⅛
Selkirk A	100	$12⅛	12⅛	12⅛	— ⅛
Shaw LE A	2650	$8½	8¼	8½	+ ½
Shaw Pipe	200	$6⅛	6⅛	6⅛	— ⅛
Shell Can	1082	$16	15⅞	15⅞	— ⅛
Sherritt A	3025	$6½	6¼	6⅜	— ⅛
Siebens	44230	$13⅝	12⅝	13⅝	+1⅝
Silvmq	6000	27½	26½	27½	+ 1
Silverwd A	709	$10⅛	9⅞	9⅞	— ⅛
Silverwd B	z6	$10¼	10¼	10¼	
Simpsons	17251	$6⅝	6⅜	6½	+ ⅛
Simpson S	1114	$10⅛	10⅛	10⅛	
Sklar M	9800	240	214	224	+12
Sklar W	1200	120	105	120	+15
Skye Res	500	330	330	330	+ 5
Skyline H	300	275	270	270	— 5
Southm A	425	$23¾	23¼	23¼	— ½
Spar Aero	700	208	201	208	— 2
Spooner	5000	26	25	26	+ 1
Stand I A	z7	$9	9	9	
Stelco A	6550	$30¼	29¾	29⅞	+ ½
Ster Trust	600	$7¾	7¾	7¾	— ⅛
Stuart Oil	100	$13¼	13¼	13¼	+ ¼
Sulivan A	183	160	160	160	— 5
Superior E	z400	53	53	53	
Surpass C	110	205	205	205	
Systems D	1500	290	285	285	— 5
T to Z					
Talcorp	556	$7¾	7¾	7¾	+ ⅛
Teck Cor A	1640	395	390	395	+10
Teck Cor B	400	310	310	310	
Tele Cap A	100	$5¼	5¼	5¼	— ⅛
Teledyne	1700	$5⅜	5⅛	5⅜	+ ⅛
Tex Can	920	$26¼	26	26¼	+ ⅛
Txsglf	4201	$35	35	35	
Texmont	2000	15	15	15	+ ½
Thom L	z400	38	38	38	
Thom Ind	200	$7½	7½	7½	
Thom N A	700	$13⅛	13	13⅛	
Tombill	500	68	68	68	+ 1
Tor Dm Bk	10811	$19	18¾	19	+ ¼
Tor Star B	200	$18	18	18	
Total Pet	17670	$7	6¾	6⅞	
Total P A p	3700	$14½	14⅛	14½	+ ½
Traders A	795	$14⅛	13½	14⅛	+ ⅜
Trader A p	100	$20⅝	20⅝	20⅝	+ ⅛
Trader B p	z35	$20¾	20¾	20¾	
Tr 10¼	400	$10½	10½	10½	
Trader 66 w	2680	130	110	130	+20
Trader 69 w	100	425	425	425	— 5
Tr C Glass	400	$5½	5¼	5½	+ ⅜
Tr Can Res	27500	75	72	75	+ 3
Trans Mt	3300	$11⅛	10⅞	11⅛	+ ⅛
TrCan PL	11705	$11⅜	11½	11⅜	— ⅛
TrCan A pr	z25	$62¾	62¾	62¾	
TrCan B pr	125	$29¼	29¼	29¼	
TrCan C pr	300	$38⅛	38	38⅛	+ ⅛
Trimac	300	485	485	485	—15
Trizec Crp	29210	$15¾	15⅜	15½	+ ½
Trizec w	3800	39½	37	39½	+5½
Turbo R	3700	163	156	160	
Ulster Pet	3300	61	60	60	+ 2
Unican S	6000	225	225	225	
Unicorp F	1000	92	92	92	+ 6
Un Carbid	725	$23⅜	23⅛	23⅜	+ ⅛
UGas A	1373	$7¾	7⅜	7¾	+ ⅛
UGas 5½	z20	$27½	27½	27½	
UGas 6 pr	200	$29½	29½	29½	
UGas 8¾	300	$20	20	20	
Union Oil	150	$11¼	11¼	11¼	— ⅛
U Asbesto	1600	445	440	445	— 5
U Cdn Shar	1425	$11½	11½	11½	
U Canso	29225	$7¾	7⅛	7¾	+ ⅝
U Siscoe	50225	$9⅞	8⅞	9⅞	+ ½
Uni Trust	500	360	350	360	+10
UWbn 6¼p	z40	$34	34	34	
Univr Gas	20300	$6½	6⅜	6½	+ ⅛
Upp Can	1500	116	112	112	— 6
Van Der	100	350	350	350	
Versatile	250	$16½	16½	16½	+ ⅛
Versatil A	2300	$15½	15½	15½	
Vespar	9500	26	24	26	+ 2
Vestgron	100	$15½	15½	15½	+ ¼
Voyager P	10100	$12⅜	12	12⅜	+ ⅜
Vulcan Ind	200	$15½	15½	15½	— ¼
Wainoco O	3600	300	300	300	+ 5
Wajax A	500	$13⅜	13⅜	13⅜	
Walk GW A	9361	$30⅛	29¾	29¾	— ¼
Warn Can	2000	$8	8	8	
Wrintn	200	410	410	410	
Weldwod	200	$12¼	12¼	12¼	— ⅛
Wstburne	1750	$10½	10⅜	10½	+ ¼
Wburn wt	500	$6½	6½	6½	
Wcoast Pt	2600	$6	5¾	5⅞	— ⅛
W Pet A p	845	$15⅞	15¾	15⅞	
Wcoast T	959	$24	23¾	24	+ ¼
Wcoast w	5920	260	252	255	+ 4
Westeel	600	$14	13¾	13¾	
W Bcas A	300	$9¾	9¾	9¾	
W Decalta	7940	$5½	5¼	5½	+ ⅛
West Mine	14900	490	455	470	+20
Westfield	3700	155	152	155	— 1
Westn se	200	$21¾	21¾	21¾	— ¾
Weston	575	$18	17¾	18	+ ¼
Wstn 4½p	z10	$45	45	45	
Whithorse	1100	175	170	175	+10
Whonok A	1100	$7⅝	7½	7½	— ¼
Willroy	4100	115	112	115	+ 4
Win-Eld	3500	4½	4½	4½	
Woodreef	15000	62	60	61	+ 1
Woodwd A	140	$19¼	19¼	19¼	
YER Prop	1500	$6⅜	6⅜	6⅜	+ ¼
Yk Bear	11100	285	275	275	— 5
Zellers	2100	440	430	435	— 5
Trust Units					
BBC R un	620	$13⅜	13⅜	13⅜	
BBC R wt	500	170	170	170	+ 4
BM-Rt un	2200	$14	13⅞	13⅞	— ⅛
BM-RT wt	1660	210	205	205	— 5
C Perm un	2150	$8½	8⅜	8½	
Heitman u	1500	$7¼	7⅛	7¼	+ ⅛
Heitman w	6612	30	27	30	+ 4
TD Realty	735	$24½	24½	24½	
TD Reit w	2227	133	130	130	

MARKET REPORT

Closing quotations for Friday, April 30, 1976

Quotations supplied by The Canadian Press, Richarson Securities, Pitfield Mackay Ross and Co. Ltd., Merrill Lynch, Royal Securities Ltd., A. E. Ames and Co., Pemberton Securities, McLeod Young, Weir and Co., Dominion Securities Corp., Harris and Partners Ltd., Bongard, Leslie and Co. Ltd., the Royal Bank of Canada and the Bank of Nova Scotia.

New York

NEW YORK (AP) — The stock market lost ground Friday in the second lightest trading this year as uncertainties persisted about the future course of interest rates.

The day's unusually light volume served to underscore Wall Street's confusion and caution as it weighed the meaning of several interest rate developments.

As the market opened, Citibank lowered its prime rate ¼ point to 6½ per cent, helping stock prices rise slightly in the early going.

As the session wore on, two other key interest rates — treasury bills and federal funds — both increased on the money market.

Investors had been concerned all week that recent increases in the U.S. money supply might prompt the Federal Reserve Board to tighten its credit reins as an anti-inflation measure, and the rise in federal funds rates made some suspect that the board had taken that action.

With those doubts still unresolved in traders' minds, prices tailed off throughout the afternoon.

Citicorp, parent company of the New York bank that took prime rate action Friday, showed little price change in active trading.

CLOSING AVERAGES

30 Industrials	996.85	—5.28
20 Transportation	212.77	+0.12
15 Utilities	87.74	+0.06
65 Composite	305.40	—0.91
Volume 14.53 million.		

ACTIVE STOCKS

Vol.		Close	Chge
235400	Sony Corp	9⅛	— ¼
206000	Signal Comp	21¼	+ ⅛
196800	Texaco Inc	27¾	+ ½
171100	Gen Motors Corp	71	— ¼
158700	Westnghse Elec	15⅞	— ⅛
148000	Std Oil of Calif	36¼	— ½
120000	Zerox Corp	50⅜	— ⅝
119000	Amer Cyanamid	24⅞	— ⅜
108000	Natl Semicon	43	+ ¾
105600	Amer Tel nd Tel	57¾	+ ¼
104600	The South Corp	22¾	— ½
87400	Gulf Oil Corp	26⅛	+ ⅛
86400	Burlington Inds	26⅜	— ⅞
83800	The Pittston Co	39½	+ ⅛
82200	Exxon Corp	94	—1¼

QUOTATIONS

Alcan	20	Honeywell	44¾
Alcoa	51¾	Inl Steel	55
All Chm	41¾	IBM	253⅜
Al-Chim	18½	Int Harv	25¾
Am Air	10¾	Int Nick	33¾
Am Brnds	40⅞	Int Pap	71½
Am Bcast	29⅛	Int Tel T	27
Am Can	33⅛	Johns-Mann	30⅛
Am El P	22⅜	Kaiser Al	33⅞
Am Metal	55⅜	Kennecott	33⅜
Am Motor	5⅞	Kraft	42⅞
Am Smelt	17¾	Kresges	36⅜
Am Tel T	57¾	Ling-Temco	13¼
AMF Inc	19¾	Litton Ind	15⅞
Ampex	6⅞	Lock Air	9⅜
Anaconda	24	Matsushita	21⅛
Ash Oil	28⅞	McDon Doug	20
Atl Rich	94⅝	Merck	72⅝
Avco	10⅞	Mer Ly	26
Avon	42	Minn M M	61⅞
Bel How	19⅜	Mobile Oil	50½
Bendix	42¾	Monsanto	91½
Beth St	41⅞	Mont Ward	36½
Boeing	30⅛	Motorola	51⅜
Boise Cas	27¾	NCR Crp	26⅝
Borden	28⅜	Natomas	24
Bo-War	29¼	Newmont	28⅛
Bri My	73⅜	Nort Sk	19⅛
Brunswick	15	Owens-Ill	61½
Burl Ind	26⅝	Pac Gas	20⅝
Burl Nor	38⅞	Pan Am	5⅜
Burroughs	101⅞	Penn Cen	1⅝
Caterpill	87	Pepsi	73⅜
Col Bcast	52⅞	Ph Mor	55¾
Celanese	50⅝	Ph Pete	57
Chase Man	28	Pit Bowes	14¼
Ches-Ohio	35⅝	Polaroid	33⅞
Chrysler	20	Proc Gam	88¾
Coca-Cola	82⅝	RCA	25⅛
Col-Palm	25¾	Rep Steel	34¾
Comsat	27½	Revlon	77¼
Colt-Data	22½	Safeway	40⅛
Con Edison	17	Schlumb	75⅛
Cons Oil-G	10	Scott Pap	21¾
Crown Cork	18⅞	Sears Roe	70¾
Crown Zell	43¾	Shell Oil	58½
Delta	34	Singer	17¾
Disney	54¼	Sperry	47⅞
Dow Chem	107½	Stand Cal	36¼
Du Pont	151	Sun Oil	31⅞
Ea Air	8⅛	Stit Pac	35⅞
East Kod	107	Talley	6¼
El Paso	13⅞	Teledyne	52⅜
Exxon	94	Telex	3½
Fair Cam	37½	Texaco	27¾
Fed N Mt	14⅝	Tex Gulf	35½
Firestone	23½	TWA	11⅝
Ford Mot	59⅜	Uni Carb	71½
Ga Skog	28	Uni Pac	86¾
Gef Dyn	57¼	Uni Oil	45¾
Gen El	53⅜	Uniroyal	8⅞
Gen F	28½	Ual Inc	23½
Gen Mot	71	Un Br	8⅞
Gen E	26	U.S.Steel	82⅜
Gen Tire	20⅞	West Air	9⅜
Geo Pac	54⅝	Westse	15⅞
Gillette	30¼	Wey	46¾
Goodyear	21⅞	Woolw	23⅛
Greyhound	15¼	Wometco	18⅜
Gulf Oil	26	Xerox	50⅜
Hilt	18⅜	Zenith	34⅛
Homestake	41		

BOX SCORE

	Fri.	Thurs.
Issues traded	1,853	1,877
Advances	583	768
Declines	790	638
Unchanged	480	471

smooth local moving arrangements
and expert long-distance service
specializing in
DOMESTIC CONTAINER SERVICE
RELIABLE TRANSFER
OF VICTORIA LTD.
Write of phone for free brochure: 400 Hillside Ave.
388-6446
AGENTS FOR United Van Lines

If you've got BUSINESS in Kamloops, Vernon, Salmon Arm, Sicamous, Kelowna, Revelstoke, we'll turn your business into PLEASURE at

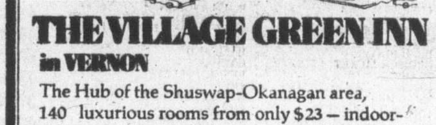

THE VILLAGE GREEN INN
in VERNON
The Hub of the Shuswap-Okanagan area, 140 luxurious rooms from only $23 — indoor-outdoor pool and other recreational facilities — Governor's Suite, Tower Suite and meeting rooms for up to 450 people — AND — HY's Steak House.
See your travel agent or phone (604) 542-3321; Telex 048-85231
Reps: Keith Cooke & Associates
Also — The Village Green Inn in Duncan on beautiful Vancouver Island

Vancouver

VANCOUVER — Prices were mixed in more-active trading Friday on the Vancouver Stock Exchange. Volume was 2.6 million shares.

Interpublishing topped industrial trading, up 15 cents at $2.30 on 5,300 shares. Proflex Ltd., rose 3 cents at .30 on 5,000. Wardair fell 10 cents at $2.90 on 3,750.

Chatex Industries was mines leader, off one-half cent at .35 on 97,678 shares. Tyee Resources was up a penny at .33 on 73,500. Henrietta Mines gained 9 cents at .81 on 66,500.

August Petroleum led the oils, unchanged at .25 on 44,450 shares. Coynex Development rose 5 cents at $2.10 on 13,050. Grand Prix Resources advanced 10 cents at $1.45 on 13,000.

Hub Mining paced the curbs, unchanged at .35 on 389,500 shares. Mundee Mines Ltd., gained 5 cents at .50 on 260,750. Minas Cerro Dorado was up 4 cents at .52 on 53,000.

Stock	Sales	High	Low	Close	Net Ch'ge
MINES					
Aalen	5000	14	13½	13½	
Ab Mrls	1128	15	15	15	+ ½
Achron	2000	6	6	6	
Afton	100	$6¾	6¾	6¾	
Alberni	2700	22	22	22	
Alice Lk	5000	9	9	9	+ ½
And Mns	8000	13½	13	13½	— ½
Anglo Bo	17200	277	270	275	+1
Aroden	2000	20	20	20	—3
Balfour	17000	64	62	64	
Barier R	16900	100	90	90	—5
Bath N	2500	80	78	80	
Bimorl	10700	106	103	104	—1
Benson	4000	13½	13½	13½	— ½
Beth C A	100	$13	13	13	— ¼
Bow Rvr	3500	26½	26	26½	+ ½
Brend	7500	7	7	7	
BX Dev	2300	106	102	106	+6
C Barr	500	24	24	24	
Cd Nat re	2400	415	400	415	+15
Canol	500	15	15	15	
Canwx	7000	12	9	12	
Carolin	2700	138	137	138	
C Cons	500	7	7	7	—1
Chanda	1650	70	65	70	+10
Chnl Gld	500	19	19	19	
Chatex	97678	37	35	35	— ½
Cima	500	43	43	43	
Cinabr	3000	59	57	59	
Cill Mil	3250	14	13½	14	+ ½
Clayme	10600	130	115	115	—10
Colby	28500	88	84	86	+4
Colt Ltd	12000	31½	30	30	
C Bamt	25500	14½	13½	14½	+ ½
Cns Ctex	3400	23	21	23	
Cons Col	1500	20	20	20	—1
Cns Klco	500	24	24	24	+2
Copr Lk	13500	29	28	28½	—1½
Coralta	3000	40	40	40	+4
Cream	4000	17	13	13	
Cree Lk	12200	110	100	100	
Cyp Anv	600	$10⅝	10⅝	10⅝	— ¼
Cypres	27500	32	28	32	+3
Dankoe	900	248	246	248	+1
Dav Kys	3000	30	30	30	
Dus Mac	2000	55	55	55	
Eltron	600	65	65	65	
Enex	890	28	28	28	
Fosco	5000	7½	7½	7½	
Geo Dyn	4000	11½	11½	11½	— ½
Gbrltar	1000	$8	8	8	
Gladiat	z285	3	3	3	
Gdn Gnt	12200	20	17	20	+3
Gldn Std	3002	17	17	17	+4
Grando	6000	13	12	12	—1
Grnduc	100	160	160	160	
G N Pete	2000	17	17	17	
Gsa Res	4109	159	150	150	—5
Hallark	9500	36	34	36	+1
Henriet	66500	81	71	81	+9
Hib Intl	13000	7	7	7	+1
Hi Lode	4000	12	11	12	+ ½
H Merc	1300	24½	24	24½	+ ½
Hmont	1300	125	122	125	
Host	16200	110	100	110	+9
Imp Met	5500	15	15	15	
Initial	2000	24½	24½	24½	+2½
Itl Bmc	2040	77	77	77	—1
Iskut	2000	8½	8½	8½	
Jersey	14700	103	100	100	
Joy Ind	500	30	30	30	
Kamad	3000	14	14	14	
Kent E	10000	33	33	33	+3
Lada	8800	37	34	37	+2
Lornex	500	$10⅛	10	10⅛	
LP Ind	500	15	15	15	—1
M M Prc	2000	22	22	22	
Makao	2000	16	16	16	+1
Mark V	5000	80	80	80	
Medli	5366	18	18	18	+2
Midas	10000	19	18	18	—1½
Mt Sick	2500	5	5	5	
Nevex	2000	36	36	36	
N Cinch	3000	25	25	25	+2
New Pyr	12520	22	21	21	
Nthair	4400	207	202	205	
Ntrn egl	33498	26	23	26	+3
NW Vent	7700	100	92	100	+8
Oxbow	24000	64	60	60	—2
Pcifc Rs	46500	90	75	85	+13
Parmnt	500	9¾	9¾	9¾	
Perry R	1500	185	185	185	+10
QC Exp	10600	127	124	127	+2
Qtsino	500	8½	8½	8½	
Rac Ind	17000	17	15½	16½	+1
Ramid	20000	20½	19	19	—1
Rio Plat	1000	32	32	32	
Robert	7000	26	24	26	
Rysio	29000	10	8¾	10	
Sabina	500	110	110	110	—5
Seaforh	6000	37	36	37	+1
Sheba	2000	9	9	9	
Sicintin	500	12	12	12	
Sir City	1000	5	5	5	
Sir Rdge	2500	5	5	5	
S Spring	500	40	40	40	
S Stndrd	14000	103	97	100	
Sonc Ry	5500	21½	21	21	
Stall Lak	3000	48	48	48	
Tay Rvr	1500	12	12	12	
Texal	12500	12	11	11	—1
Thor Ex	7500	140	135	140	+5
Tnta Hill	7600	25	24½	25	
Trwest	3000	18	17	17	
Torngn	4922	44	42	44	+4
Tyee	73500	34	30	33	+1
Unt Chef	19000	36	33	36	
UFC	1900	17	17	17	+2
U Hrne	3000	71	71	71	—1
Westid	6000	34	30	34	+6
Vally Cu	400	825	825	825	+ 35
Van Silr	9000	41	39	39	—1
Vntrl	5000	8	8	8	+1
Vestor	2300	103	100	100	—1
Veco Rs	3000	11	8	8	—2
Wicom	3600	105	102	104	+2
W Mines	20400	485	460	480	+20
Whipsw	43000	15	13	15	
Yukn Gd	1000	34	34	34	—2
Warrants and Rights					
Ang B Wt	5100	178	172	172	—3
Cyr wt	9000	5	5	5	
Grnst Wt	100	75	75	75	
Sv St Wts	17500	8½	7	8½	
Wico Wt	4500	30	29	29	—1
INDUSTRIALS					
BBC Un	625	$13⅜	13¼	13¼	— ⅛
Bnk BC	25	$19	19	19	—1¼
Block	550	405	400	405	
BC pak b	100	$20⅛	20⅛	20⅛	
Bur Mtg	100	175	175	175	
En Pa In	1500	$20	20	20	
Canter	1500	38	38	38	—3
Comco	250	$39	39	39	
Cor Ind	1000	430	430	430	
Crstbrk	100	430	430	430	
Crstwd	700	200	200	200	
Doman	200	$5¾	5¾	5¾	
GN Land	1000	90	90	90	—3
Grouse	z50	115	115	115	—5
I Hydro	1000	51	51	51	—7
Intrpub	5300	235	220	230	+15
IU Intl	100	$10	10	10	
Kaiser	1050	$11⅜	11¼	11¼	— ⅛
Keg Res	2000	75	75	75	
K Dyong	200	190	190	190	
Key Ind	2500	19	18	19	+4
M B	500	$21¾	21¾	21¾	
Nwmrk	2500	80	70	80	
Pace	200	200	200	200	
PN Gas	200	310	310	310	+10
PNG pr	100	$15	15	15	
Portcm	500	85	85	85	
Potter	277	420	415	420	+5
Proflex	5000	30	30	30	+3
G Spring	1000	30	30	30	
Sun A	70	$40	40	40	
Wardr	3750	305	290	290	—10
OILS					
August	44450	26½	25	25	
Blindry	3500	11	11	11	
Castle	500	60	60	60	
Charitn	4000	13	12	12	—1
Clonial	1500	61	60	61	
Cmaplx	500	30	30	30	
Cop Ex	z200	5	5	5	
Coseka	2500	350	350	350	
Coynex	13050	210	203	210	+5
Davnpt	2500	56	55	56	
Davoil	2000	57	57	57	+2
Frehid	1000	43	43	43	
Galvstn	900	115	115	115	+5
Gd Px	13000	145	135	145	+10
Plains P	1500	21	20	20	—1
Silmil	2000	20	20	20	
Skat Res	700	90	90	90	+15
Stampd	1650	360	350	355	+10
Tcoma	6900	15	14	14	
VANCOUVER CURB EXCHANGE					
Aaron	2000	45	45	45	—3
Abaca	14500	60	51	58	+3
Arctic	600	10	10	10	
Aurus	15500	82	80	82	+1
Avinch	5650	125	120	125	+10
Bch Gld	2500	12	12	12	
Bonevil	1000	50	50	50	
Brn Mns	7000	40	40	40	
Bur Gld	46500	28½	27	28½	— ½
C T Exp	1400	106	106	106	
Cmero	3000	20	20	20	
Cmrico	2000	19	19	19	+1
Cannon	7600	26	25	26	+1
Cent De	1000	76	76	76	
Cleaver	10000	24	24	24	
Cobre	19000	39	37	39	+2
Con Altr	2000	8	6	8	
Con Mon	2000	14	14	14	
Corval	14000	16	14	14	
Dasher	1000	6	6	6	

Mutual funds

TORONTO (CP)—Recent prices of mutual funds supplied by The Canadian Mutual Funds Association Friday. They are the net asset value per share or unit (NAVPS) last calculated by the fund in accordance with its pricing practice as contained in the prospectus of the fund. n—no sales charge, x—U.S. Fund, y—delayed NAVPS, xd—ex-dividend.

CMFA Members		**Canagex Gr**	
		yBond	9.19
AGF Group		Fund	9.87
Amer Grwth	4.60	Internatnl	7.90
Cdn Gs Egy	12.94	yMortgage	10.05
Cdn Sec Gth	5.01	Capital Gth	10.17
Cdn Trusteed	4.44	xChase	6.75
Corp Invest	5.42	**CML Group**	
Corp Inv Stk	4.97	Growth	6.80
Gwth Equity	6.02	Intl Energy	2.46
Japan	7.52	Intl Gth	4.61
nMoney Mkt	10.00	Intl Incom	3.36
Special	3.00	Univest	5.23
All Canadian Gr		xComp Cap	4.32
Compound	5.44	**Desjardins Gr**	
Dividend	5.79	Canadian	7.51
Northrn Egy	3.48	yHypotheq	4.24
Revenue Gth	3.68	yInternatl	7.14
Venture	2.94	yObligatns	4.86
4000	3.78	Quebec	3.78
Calvin Bullock Gr		PEP	2.21
Acrofund	1.17	nySpec	4.57
CIF	4.41	Dixon, Krog	5.74
Eaton Group		yDomin Comp	6.46
Commwth	14.07	**Dreyfus Group**	
Income	4.43	Inc	11.33
Internatl	6.68	Internatl	12.44
Leverage	3.86	nExecutv Can	6.15
Venture	3.31	nExecutv Intl	1.59
Viking	5.21	xFid Trend	21.55
Guardian Group		nHarvard	6.18
Enterprise	.84	Heritage	1.96
GIS Comp	9.06	**Industrial Gr**	
nGIS Income	2.84	Indust Amer	2.08
yGrowth Fnd	8.46	Indust Div	6.13
North Amer	3.37	Indust Eq	5.11
Mutual Acu	5.54	Indust Gth	16.20
Mutual Inc	4.63	Indust Incm	10.20
Sec Income	9.58	Indst Pens	20.78
World Equity	5.29	**Itco**	5.04
Investors Group		**Keystone Gr**	
yGrowth	11.55	Cus K-2	6.46
yInternatnl	5.73	Cus S-1	19.10
yJapan	8.49	Cus S-4	3.54
yMortgage	4.79	Polaris	3.43
yMutual	5.40	xLex Rsrch	14.77
yRetiremnt	5.60	xManhatn	2.80
yProvidt Mu	7.07	Marlborough	4.84
yProvidt Stk	5.25	Natrusco	14.05
Nat Res Gth	3.80	**NW Group**	
Planned Invest Gr		Canadian	4.84
Canada Cum	5.22	Equity	6.39
Canada Grth	6.37	Growth	5.12
Pld Resourcs	4.22	xOne Wm St	14.23
Pld Sec Inc.	5.39	xOppenhmr	6.48
Taurus	4.50	**Pemberton Gr**	
Pret et Revenu Gr		nPacific Div	5.35
Americain	8.74	nPacific Inc	2.63
Canadien	6.45	nPacific Res	2.84
Retraite	6.18	nPacific Ret	4.91
Prevest Mut	7.14	nPacific US	4.44
Prudential Group		**PHN Group**	
Growth	5.77	yBond	10.88
Income	5.02	yCanadian	7.81
Savings Invest Gr		Fund	14.56
American	8.74	yPooled	29.41
Canadian	6.45	nyRRSP	11.66
Retiremnt	6.18	**PMF Managmnt**	
United Bond Shr		nPension Mu	6.54
yRoyFund	6.19	nXanadu Fd	3.69
yRoyFnd Inc	4.95	**Principal Gr**	
United Group		yCollective	5.88
yAccumula	4.18	yGrowth	4.24
yAccumu R	4.60	yVenture	2.78
yAmerican	1.25	xPutnam	10.56
yHorizon	2.11	**Scotiafd Gp**	
ySecurity	4.53	Scotiafund	.96
yVenture	2.61	Scotiafd Mtg	1.00
yVenture Ret	4.12	Sterling Eqty	5.97
Universal Gr		xTech	7.20
Save Equity	8.23	Temple Gth	9.75
xdSave Incm	5.10	**Trans Canada Gr**	
Non Members		A	5.39
Assoc Inv	5.34	C	11.39
yBeaubran	4.58	Special	4.35
nBolt TremE	6.02	Vanguard	5.75
Cdn S Afr Gd	3.99	Western Grth	4.84

More finance
Pages 9, 10

ATCO is a world leader in providing factory-built shelter for people and equipment. We're involved in industrial camps, hotels and motels, housing, schools and universities, health care facilities and gas and oil exploration.

SENIOR ESTIMATOR

Under the general supervision of the Manager, Operations/Engineering, the incumbent will supervise and co-ordinate the preparation of construction and transportation estimates to ensure their accuracy and conformity to ATCO and client standards.

Applicants for the position will have a diploma is civil engineering from a recognized technical school and should have four years, related experience in the construction industry.

If you want challenge, then this position will interest you.

Submit a confidential resume by May 14, 1976 to the following address:

ATCO Employment Office
Services Division
ATCO Industrial Park
8115 Crowchild Trail S.W.
Calgary, Alberta. T3E 1T9

ATCO

London

LONDON (CP) — Closing stock quotations Friday in new pence unless pounds are indicated: x-indicates that quotation includes dollar premium based on latest conversion rate: Associated Brit Foods 61, Babcock and Wilcox 90, Bass Charrington 96, BICC 123½, x-Blyvoor 540, Boots 136, Bowater 225, Brit Am Tob 364½, Brit Assets Trust 50½, BOC International 63, Brit Petroleum 650½, x-Broken Hill Prop 489¼, x-Buffels 10¼ stgx, x-Canadian Pac 14¾ Stgx x-Charter Cons 161½, Cons Gold 189½, Courtaulds 155, De Beers 248½, Distillers 152¼, Dunlop 95, x-F. S. Geduld 16⅛, EMI 264, Gen Elec 161, Glaxo 422½, Grand Metropolitan Hotels 69¼, Gr Unv Strs 205, Guest Keen 340½, Hawker Siddeley 468.

Hoover 320, ICI 403, Imp Tob 77¾, Judge 24, x-Kloof 545, Marks and Spencer 96, Metal Box 281½, x-Minorco 222½, x-Phillips 10⅜ stgx, Plessey 81, x-Poseidon 117⅞p Rank A 169½, Rio Tinto Zinc 234, Roan Consol 175, Sel Trust 520, Second Scott Inv 232, Shell T and T 439½, Tanganyika 162, Thomson 232, Thorn 260, Tube Investments 374.

Ultramar 171½, Unilever 486, x-Union Corp 350, x-Vaal Reef 15⅛, Vickers 198, x-Western Deep Level 10⅝ stgx, 2-Western Driefontein 25⅛, X-West Mines 104, Woolworth 64, W. Holding 20, x-Zambian Copper 33.

Bonds: Brit Transport 49⅛, Brit Cons 18, Treasury 08-12 41¾, War Loan 25⅝.

The Financial Times industrial index 418.1, up 5.9.

Gold

LONDON (AP) — Friday's closing gold prices in U.S. dollars per ounce: London $128.55; Paris — $129.10; Frankfurt $128.47; Zurich — $123.375; Hong Kong — $126.88.

Grain

WINNIPEG

	High	Low	Close
Flax—			
May	626½	625¼	625½
Jly	635½	635¼	635¼
Oct	650½	649	650
Nov	650¼	650	650
Rapeseed — Thunder Bay			
May	—	—	456
Jly	—	—	560
Oct	—	—	460
Rapeseed — Vancouver			
Jun	478	473	473
Spt	486¾	480¾	480¾
Nov	491¼	485¾	485¾
Jan	492	491½	491½
Rye—			
May	242¼	239	240¼
Jly	243¾	242	242½
Oct	249	247	247¾
Nov	—	—	250
Barley—			
May	222¼	219	219½
Jly	222½	220¼	221
Oct	219¼	217½	217½
Dec	218½	217¾	217¾
Oats—			
May	156	152¾	152¾
Jly	153¼	150	150
Oct	149	147¾	147¾
Dec	—	—	150

CHICAGO

	High	Low	Close
Wheat—			
May	331	325½	328½
July	340	343½	337¾
September	347¾	343	345½
Corn—			
May	271	268¾	270
July	274¾	273	274
September	270	268¼	268¼
Oats—			
May	155	153½	153¾
July	152	151¼	151½
September	149	148½	148½
Soybeans—			
May	481¼	477	478
July	490¼	486½	487½
August	492½	491½	491½

Commodities

Silver—Chicago (per oz.)			
June	4.50.50	4.43.00	4.48.00
Aug.	4.55.50	4.49.00	4.53.50
Oct.	4.60.00	4.54.00	4.58.90
Copper—New York (per 100 lbs.)			
May	71.40	70.30	70.70
June	72.40	71.20	71.70
Sept.	73.20	72.00	72.50
Lumber—Chicago (per 1,000 bf.)			
May	152.50	150.30	150.60
June	161.90	158.50	159.00
June	161.90	158.50	159.00
Sept.	167.50	164.50	164.70
Pork Bellies—Chicago (per 100 lbs.)			
May	78.10	76.90	77.05
July	78.00	76.65	77.10
Aug.	75.70	74.30	74.80
Plywood—Chicago (per 1,000 sf.)			
May	151.40	148.20	150.70
Gold—Winnipeg (per oz.)			
April	129.10	128.30	128.30
July	129.80	129.10	129.80
Oct.	131.00	130.60	131.00

Bonds

(Street Prices)

Day money — 8 0-0; Spec call — 8½ 0-0; Short Cdas — quiet, unch; 8½ Dec 15-78 100.10-20; Mid Cdas — quiet, off ⅛; 4½ Sept 83 77⅜-⅝; Long Cda — quiet, off ¼; 10 Oct 1-95 101¼-½; Prov — quiet, off ⅛; Ont Hyd — 10 May 18-01 98¼-½; Corps — quiet, off ⅛-¼; Dofasco — 10⅜ Mar 15-96 99¼-¾; U.S. Mkt — quiet, off ⅛-¼; Bell Cda — 8¾-96 U.S Pay 98⅞-9⅛; Sears — 8 May 06 98¼-½.

Silver

Closing basic price of 1,000-ounce certificates in the Victoria area $4.43 U.S. bid per troy ounce and $4.48 asked. Previous day $4.41 and $4.46.

Money

At Montreal

U.S. dollar	0.9796	—1/25
Pound sterling	1.8050	+2/25

At New York

Canadian dollar	1.0208	+1/25
Pound sterling	1.8430	+1/5

U.S. FUNDS

Purchase price of U.S. funds in Victoria area .9765 with .9770 for travellers' cheques and .9665 for coins. Selling rates .9875 for cash and .9870 for cheques.

Nominal selling price of other monies in Canadian funds: Australia dollar 1.2310; Austria schilling .0551; Belgium convertible franc .0256; Bermuda dollar 1.0025; Brazil cruzeiro .1043; Bulgaria lev 1.0181; China renminbi .5100; Czechoslovakia crown .1850; Denmark krone .1655; France franc .2145; Germany mark .3925; Greece drachma .0285; Hungary forint .0446; India rupee .1120; Italy lira .001150; Japan yen .003330; Mexico peso .0800; Netherlands guilder .3710; New Zealand dollar 1.0000; Norway krone .1830; Poland zloty .0300; Portugal escudo .0345; Romania leu .1960; South Africa rand 1.1550; Spain peseta .01515; Sweden krona .2270; Switzerland franc .3950; U.S.S.R. ruble 1.3031; Venezuela bolivar free .2298.

Livestock

CALGARY (CP) — Receipts Friday at the Calgary livestock market totalled about 1,200 cattle and 950 calves; Good feeder steers 700-800 pounds 38-43.50, sales to 45.10; 600-700 pounds 38-44.25, sales to 45.10; Good stock steer calves 400-500 pounds 38-41. Good stock heifer calves 300-400 pounds 28-30.25.

Alberta

Stock	Sales	High	Low	Close	Net Ch'ge
Abacus Cit	375	$11	11	11	+ ½
Alta Engy	200	$8⅝	8⅝	8⅝	— ⅛
Amalgam	100	100	100	100	—20
Bearcat	2500	120	100	100	—25
Brett	5000	4	4	4	
Comm Oil Gs	500	10	10	10	—5
Conventur	400	305	300	300	—5
Cons Alcor	4000	70	60	60	
Cord Inter	800	$20	19⅞	19⅞	
Cree Lake	2500	100	100	100	+2
Duke Min	8000	55	53	54	+2
Jupiter	500	75	75	75	
Knobby Lk	25000	75	70	75	
Nemco	9300	205	200	205	+5
Northrim	23200	140	125	140	+15
Omega	1500	30	30	30	
Paramnt Life	100	450	450	450	
Rio Alto	1500	40	39	39	—3
Sparrow	7000	112	112	112	+9
Terra Min	700	490	485	485	—5
Troy Gold	33000	130	105	130	+28

Total sales, 126,675.

Metals

LONDON (AP) — Friday's closing metals bid-ask in pounds sterling per metric ton; silver in pence per troy ounce:

Copper — Spot 839.5-841; futures 867-868.

Tin — Spot 3,915-3,920; futures 4,020-4,025.

Lead — Spot 265.5-266.5; futures 275.75-276.

Zinc — Spot 436.5-437.5; futures 451.5-452.

Silver — Spot 241.8-242.2; 3 months 284.8-249.

After 15 months

Syncrude deal signed

EDMONTON (CP) — A final agreement on financing the Syncrude Canada Ltd. oil-sands project in northeastern Alberta was signed Friday by the three governments and three oil companies involved in the development.

Don Getty, Alberta energy minister, told a post-signing news conference that a final document was produced after 15 months of "detailed, complex and difficult negotiations."

The Syncrude project, which will produce 125,000 barrels of synthetic crude oil a day from the Athabasca oil sands 220 miles northeast of Edmonton, will cost an estimated $2.048 billion.

The agreement calls for the following cost-sharing: federal government, 15 per cent; Alberta, 10 per cent; Ontario, five per cent; Imperial Oil Ltd., 31.25 per cent; Canada-Cities Service Ltd., 22 per cent and Gulf Oil Canada Ltd., 16.75 per cent.

Energy Minister Alastair Gillespie, who signed the document on Ottawa's behalf, said the federal share in the project will be assigned to Petro Canada, Ottawa's oil corporation.

Getty said flexibility was needed to put the final touches on the financing agreement first reached in Winnipeg 15 months ago when the withdrawal of Atlantic Richfield Canada Ltd. as a participant threatened to sink the Syncrude project.

Also taking part in the signing were L. V. Sellars, Jack Armstrong and John Stoick, chief executive officers respectively of Canada-Cities, Imperial and Gulf' Malcolm Rowan, Ontario's deputy energy minister; Ken Orr, vice-president of the Alberta Energy Co.; Syncrude president Brent Scott and Frank Spragins, Syncrude's chairman of the board.

Syncrude said the project is on schedule, with construction one-third complete and engineering work 90-per-cent complete.

So far, $600 million has been spent on the project, 70 per cent of it in Canada.

The peak construction period is expected to be reached this summer with 7,000 workers at the site and Syncrude has started recruiting for the 2,000 permanent jobs that will be created at the plant when it goes into operation in mid-1978.

Shell criticizes energy policy

TORONTO (CP) — The president of Shell Canada Ltd. said Friday his company believes the conclusions on revenue sharing and oil sands development in the federal government's new energy policy are wrong.

William Daniel said the government said that as energy prices rise, the industry's share of energy revenue will be adequate for the industry to maintain a high level of exploration activity.

"This conclusion is highly questionable, even when restricted to exploration investment requirements," he told the annual meetings of shareholders. "It totally ingores the massive investments that the industry will have to make to develop and bring to market reserves already discovered."

Industry, he said, is receiving as net revenue about $2.80 a barrel of crude oil while taxes and royalties paid to governments are about $4.45 a barrel. In the case of natural gas, industry receives 35 cents per cubic feet of gas and pays 57 cents to governments.

Daniel said the revenue that industry receives from crude oil and natural gas sales "will have to increase progressively to at least twice, and perhaps threefold, the amounts being received today, to generate these long-term investments."

A retraction

In the Sunday, April 18, 1976, edition of The Daily Colonist, Hubert Beyer's column entitled The Civic Scene dealt with the Municipal Finance Authority of British Columbia and mentioned the Honorable Hugh A. Curtis, M.L.A., former chairman of the Authority, His Worship Mayor Ronald Andrews, present chairman of the Authority, and William Long, Secretary-treasurer of the Authority.

The Daily Colonist and Mr. Beyer wish to retract and withdraw any allegations which reflect discreditably upon the Municipal Finance Authority of British Columbia, its past and present principal officers and specifically upon Messrs. Curtis, Andrews and Long; and apologize for any embarrassment to them which was occasioned by this article.

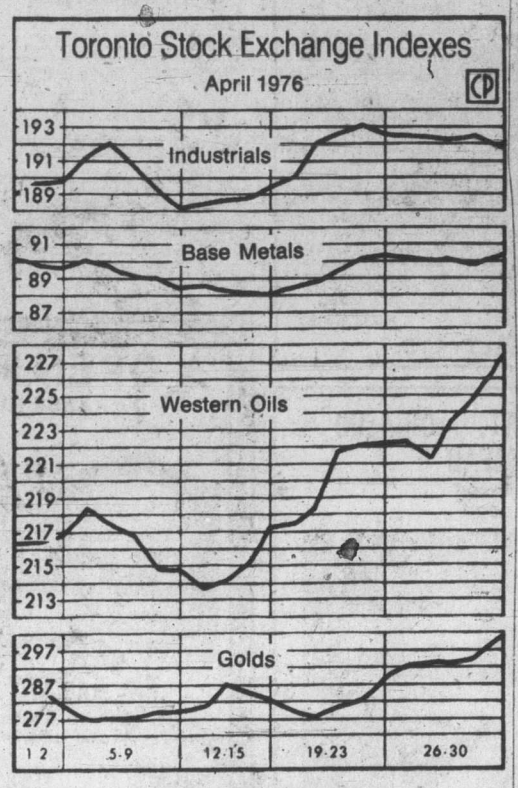

All winners

All indices on Toronto Stock Exchange were up in April, although volumes were off. Industrials rose 2.86 to close at 191.98, golds were up 15.16 at 301.23, base metals up .31 to finish at 90.46 while oils climbed 10.85, closing at 227.31.

Citibank cuts prime

NEW YORK (AP) — Citibank, the second largest commercial bank in the United States, reduced its prime lending rate Friday from 6¾ per cent to 6½ per.

The new rate, effective Monday, is what the bank charges for loans to its most credit-worthy corporate customers.

The prime rate is not directly related to consumer or mortgage lending rates, although it is one indication of the trend of interest rates in general.

Citibank, which bases its prime rate on a floating formula, often leads the way for prime-rate changes by other banks.

Net Earnings

Burns Foods Ltd., three months ended March 31: 1976, $892,000, 33 cents a share; 1975, $121,000, four cents.

Cassiar Asbestos Corp. Ltd., three months ended March 31: 1976, $2,092,000, 38 cents a share; 1975, $825,000, 15 cents.

Chieftain Development Co. Ltd., three months ended March 31: 1976, $547,000, 20 cents a share; 1975, $334,000, nine cents.

Corby Distilleries Ltd., six months ended Feb. 29: 1976, $1,145,590, $1.03 a share; 1975, $1,120,327, $1.01.

Dominion Bridge Co. Ltd., three months ended March 31: 1976, $7,330,000, $1.39 a share; 1975, $5,100,000, 96 cents.

Domtar Ltd., three months ended March 31: 1976, $500,000, two cents a share; 1975, $13,400,000, 89 cents.

Fraser Cos. Ltd., three months ended March 31: 1976, $1,818,000, 78 cents a share; 1975, $1,460,000, 62 cents.

Harlequin Enterprises Ltd., three months ended March 31: 1976, $852,200, 16.1 cents a share; 1975, $1,061,800, 20 cents.

Home Oil Co. Ltd., three months ended March 31: 1976, $8,145,000, $1.02 a share; 1975, $6,736,000, 83 cents.

International Paints Canada Ltd., year ended Dec. 31: 1975, $1,420,000, no per share figures available; 1974, $798,000.

Murphy Oil Co. Ltd., three months ended March 31: 1976, $521,000, eight cents a share; 1975, $1,337,000, 21 cents.

Na-Churs International Ltd., six months ended March 31: 1976, $1,033,000, 33 cents a share; 1975, $1,539,000, 49 cents.

Steel Co. of Canada Ltd., three months ended March 31: 1976, $18,488,000, 75 cents a share; 1975, $30,093,000, $1.22.

Westeel-Rosco Ltd., three months ended March 31: 1976, $952,000, 49 cents a share; 1975, $1,485,000, 77 cents.

Winco Steak N' Burger Restaurants Ltd., 12 weeks ended March 20: 1976, $164,000, 18.4 cents a share; 1975, $149,000, 16.7 cents.

Hijacker gives up

PARIS (Reuter) — A Turkish migrant worker who hijacked a Turkish Airlines DC-10 airliner Friday night gave himself up after a brief flight at Orly Airport near Paris Friday officials said. The plane was carrying 253 persons — including two babies. No one was injured.

Turkish Embassy sources said the man, identified as Zeki Ejder, appeared to have hijacked the plane because he had lost his job in France and was being expelled.

LIVE ABOARD OR CRUISE

Solve your boating and housing problems and live aboard this luxurious and roomy 48' houseboat just minutes from downtown Victoria. Fully equipped and furnished, it sleeps up to eleven people. Stove, fridge, hot water, forced air heating, toilet and shower all add to your comfort. Hydraulic controls and twin inboard Ford engines with Hamilton Jets power you along at speeds up to 19 knots.

PRICE $39,500.
Bank Financing up to 10 years, O.A.C.
PHONE 383-3324 or 383-1914
4-9

PRIVATE

A gorgeous home and garden for you plus $7,060 per year revenue in this fabulous legal 4-plex near Oak Bay border. Or rent all suites for $9,180 per annum. This building is in superlative condition, copper plumbing, new wiring, oil heat. A sound investment at $89,900.

Drive by 966 Bank St., then phone 598-4788 after 4 p.m.
Please do not disturb tenants.

OPEN HOUSE
SATURDAY AND SUNDAY 1:30 P.M. - 4:30 P.M.

$25,500

Several Mobile Homes for Sale, "Double Wide" and "Single Wide" homes from $12,800 to $27,900 usually with appliances, furniture, landscaping, etc. at:

HIDDEN VALLEY, 2500 Florence Lake Rd.
(Approx. 8 miles from City Hall).
Turn North Into Florence Lake Rd. to the Main Club House.
ENQUIRIES: You may ask about the homes at "Hidden Valley" or other locations (Malahat Area, Sooke) at any time at

ADMIRAL HOMES LTD.
2524 Douglas St. Tel. 386-3291 (DL 26186)
4-23

OCEAN FRONT CONDOMINIUM APARTMENTS ON THE ISLAND OF MAUI, HAWAII

WHERE ELSE CAN YOU LIVE LIKE THIS . . .

The ISLAND SANDS fee simple condominium is a private world overlooking the Pacific Ocean at beautiful MAALAEA BAY in a secluded tropical area near miles of white sand beach and small boat marina. Convenient to shopping, golf, tennis, swimming and sport fishing. Ideal first, second or retirement home.

Choice ocean view apts. available — reasonable prices — excellent financing.

For info. write or phone
KANPAK, 1993 Kihei Rd., Kihei, Maui, Hawaii
4-30 808—879-1525 or 808—244-3278

BOOK NOW . . .
Banquets, Receptions, Parties, etc.
from 25-1,100 People
STARDUST
385-1031

Advertising serves by informing.
CANADIAN ADVERTISING ADVISORY BOARD

VICTORIA GLASS
MIRRORS
ALL KINDS
388-4811 360 Bay 388-4141
4-30

—GENERAL INSURANCE AGENCY—
Want to Purchase
Medium Size Agency
in Victoria Area
REPLY TO VICTORIA PRESS, BOX NO. 160

75 SUITES UP

Large apartment bldgs. in lower mainland required immediately for overseas buyers. Decisions in 48 hrs.—Agents fully protected.

Call CITY TRUST
1883 W. Broadway, Vancouver, B.C.
732-3731 (24 hrs.)
4-28

FOR SALE BY OWNER

This 3-bedroom, 1500 sq. ft. Edwardian style house has been beautifully updated without destroying its turn of the century charm. It is situated on a tidy lot with a lovely private back garden with fish pond — but you really should look inside to appreciate the house: its spacious living room with period fireplace, large plant conservatory — workroom, attractive stairwelled entry and pretty sunny bedrooms. Lots of old brass and stained glass, french doors, beamed ceilings and built-in bookcases combine to make this a most out of the ordinary house.

Phone to view. We will be glad to show you around. Offers in the upper 50's considered. 385-5624 — Sundays and Evenings.
4-30

A. E. LePAGE
WESTERN LTD · REALTOR
1395 HILLSIDE AVE.
386-6331

A. E. LePage Western Ltd. is pleased to announce that Len L. LeDoux has received the "Tops in Sales" award for the month of March. For any or all your real estate requirements please call Len at our new Hillside office.

Call Len at 386-6331 or 382-9852
4-9

Listed Options trading seminar.

On Wed., May 5 and Wed., May 12 1976 our Victoria office will conduct a seminar on Listed Options Trading. At these seminars we will discuss how Listed Options Trading can provide the careful, well informed investor with a unique combination of profit potential plus predetermined risk.

If you would like to know more about how Listed Options combined with other investment vehicles can provide a highly flexible investment strategy, call Robert F. Wallace at 385-1421 or return the coupon below.

There will be no charge or obligation—just a frank discussion of the potential benefits and inherent risks of Listed Options Trading.

RICHARDSON SECURITIES OF CANADA
THIRTY-FOUR OFFICES ACROSS CANADA
CHICAGO NEW YORK GRAND CAYMAN LONDON GENEVA FRANKFURT HONG KONG TOKYO

TO: RICHARDSON SECURITIES OF CANADA
1060 Douglas Street, P.O. Box 430, Victoria, B.C. V8W 2N8
Please reserve _____ seat(s) for your upcoming Listed Options Trading Seminar to be held at 7:30 p.m. at your Victoria Office.
I would prefer to attend
the May 5 seminar ☐ the May 12 seminar ☐
(please check)
Name _____
Address _____
Telephone Number (Business) _____
(Res.) _____

University Park Terrace

only 11 units left!

OPEN 1 P.M. - 6 P.M.

Yes, out of 90 well-designed units, seventy nine have already gone to proud owners! Come and see them; join the folks who are proud to call this home!

$2,500 DOWN to qualified purchasers

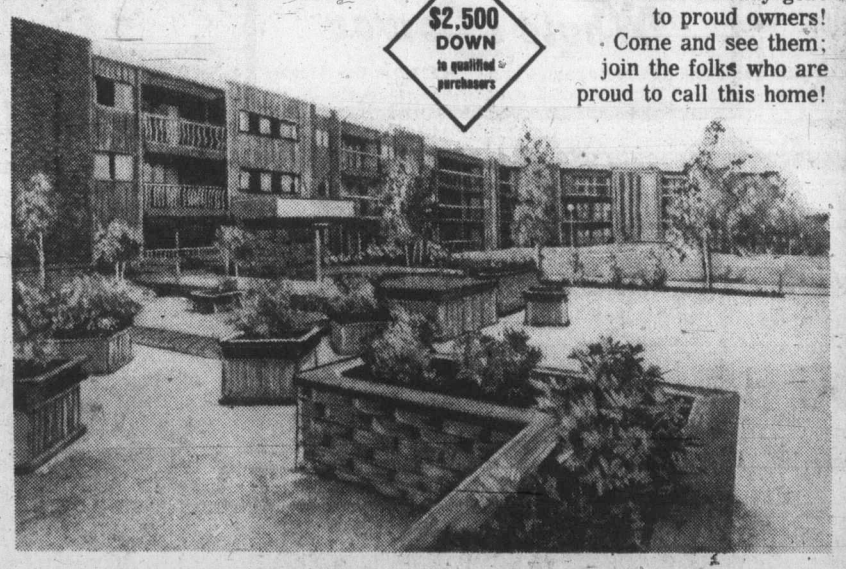

1870 MCKENZIE RD. at Gordon Head

8 1-BEDROOM UNITS FROM $29,900

3 2-BEDROOM UNITS from $41,500

For special appt. to view, call
KENNETH MILLAR
384-4630 382-6048
for further info., call 477-8549

HOSTESSES ON DUTY
7 DAYS A WEEK
from 1 to 6 p.m.
Diversified Holdings Ltd.

next to Racquet Club and University

New mint seeks markets

WINNIPEG (UPI) — Federal Supply and Services Minister Jean Pierre Goyer opened Canada's newest mint Friday and said the $20 million facility would allow Canada to pursue further business on the international minting market.

Goyer said in the past Canada has had only limited success in winning orders for foreign coinage because it lacked the capacity to handle large volume orders.

The federal minister said the opening of Canada's third mint here should allow Canada to capture more of the international minting market.

"We have a worldwide reputation of quality and reliability. We also have expert artisans and specialists in the field and here now we have the most modern plant in the world," Goyer said.

The mint can produce 700 million coins per year on a single eight-hour shift, five-day operation. The addition of second and third shifts in the near future would boost the capacity to 2.1 billion coins per year.

The mint is equipped to produce one, five, 10, 25 and 50 cent pieces as well as the nickle dollar. It can also produce all the dies for coining as well as auxiliary tooling.

Yvon Garepy, master of the Royal Canadian Mint, said Winnipeg's new mint can produce all the domestic circulating coinage in Canada and allow the Ottawa and Hull, Que., mints to concentrate on producing coinage for foreign countries.

Garepy said Canada is now mounting a strong promotional effort to win more business on the international minting market.

Several international guests were present at the official opening of the mint Friday.

It is one of the world's most modern mints and is designed to allow the general public and tourists to see how money is made. The mint also has a 50-seat theatre where films on coins will be shown.

Dividends

Barber-Ellis of Canada Ltd., class A, 40 cents; class B, 34 cents, both payable June 15; record May 31; xd May 27.

Canada Malting Co. Ltd., class A, 35 cents; class B, 29.75 cents; both payable June 15; record May 14; xd May 12.

Cochrane-Dunlop Ltd., 5 cents payable May 17; record May 7; xd May 5.

Great-West Life Assurance Co. 25 cents payable June 1; record May 17; xd May 14.

D. H. Howden and Co. Ltd., 15 cents, semi-annual, increase of 2.5 cents, payable July 2; record June 15; xd June 11.

Hughes Owen Co., 10 cents U.S. payable May 28; record May 10; xd May 6.

U.I.C. pay increases

OTTAWA (CP) — Unemployment insurance benefits paid in February totalled $342 million, up 19 per cent from the $287 million paid in February, 1975, Statistics Canada reports.

The total paid in the first two months of 1976 was $684 million, up 15 per cent from the same period a year earlier. The average weekly benefit in February was $92.52, up $8.41 from February 1975. A total of 891,000 persons received benefits in February, up 4 per cent from 860,000 in January.

MARINE NEWS

Ice-crusher stays home

By JIM BRAHAN
Colonist Marine Reporter

The ice-champ of the western Arctic will not be making her annual polar run this summer into the Beaufort Sea area because of hull damage caused by ice last year. Instead she'll be refitting in a west coast shipyard.

Canadian Coast Guard icebreaker Camsell began her 12-week Arctic patrols in 1960 but this season she will be replaced by the coast guard's Quebec-based icebreaker Bernier. Her eastern counterpart's tentative schedule is to depart Quebec May 15, arrive here about June 15, and leave for the Arctic in early July.

According to a transport department spokesman the 2,022-ton Camsell will start refit about June 21 at a shipyard yet to be decided upon.

Camsell received an eight-foot gash in her starboard bow and structural damage while working her way into the Arctic last summer. The gash was repaired but the ship could not be used to full capacity while working in heavy ice.

The pack-ice off Point Barrow, Alaska last year was the worst in more than 50 years and it made a shambles of a $1-billion American sea-train of 47 barges and 23 tugs carrying supplies to oil development operations at Prudhoe Bay.

The sea train and its cargo, much of which was essential to the development of the Alaskan oilfields and shipment of oil through the Trans-Alaska pipeline, was held at bay by the ice for more than two months.

Meanwhile the Camsell battered her way through the ice which hamstrung the sea-train and returned to Victoria late September last year.

The ship was originally expected to escort the Canadian oceanographic ship Theta and Pandora II through the ice back to Victoria, but they were rerouted through the eastern Arctic to Halifax because of the ice conditions in the west.

Scientists from Pat Bay's Institute of Ocean Sciences had been conducting an environmental impact study from the two smaller vessels in the Beaufort Sea.

The Camsell's job in the Beaufort Sea involved escorting ships through ice. On occasion this could only be accomplished by hammering a pathway through the ice for her charges.

The ship also installed navigational aids and serviced buoys. With a crew of 50, she carried a helicopter which was frequently used to scout the best route.

Camsell, during her years of working in the northern ocean, has been cited many times for rescue work in getting ships out of the pack-ice.

But one of her greatest feats was when she circumnavigated the uncharted waters around King William Island in the Arctic in 1966.

This venture was first tried in 1845 by the Franklin expedition vessels HMS Erebus and Terror. There were no survivors of that expedition to find the Northwest Passage.

As a result of the 1966 trip by Camsell, a controlled hydrographic track was recorded and has been used as a baseline for later hydrographic surveys.

Valiant, Dart going

DETROIT (AP) — Plymouth Valiant — last of the original U.S. compact cars — and its look-alike companion Dodge Dart will go out of production this summer.

Chrysler Corp. President Eugene Cafiero said Thursday the two cars will be dropped at the end of the 1976-model year because of the market success of the firm's new compacts, Plymouth Volare and Dodge Aspen.

DISPLAY REAL ESTATE Pages

CLASSIFIED REAL ESTATE

See 3rd Section of This Newspaper

OPEN HOUSE SATURDAY 2-4:30
2869 ACACIA — Near Royal Roads

A Colwood Beauty in new condition, with 3 bedrooms. Cozy living room with outstanding rock fireplace. Step-saving kitchen with adjoining dining room. Carpeting throughout. Full basement with big finished recreation room. Carport plus extra parking. Well landscaped, on a quiet crescent. Ideal for retireds too! All drapes and appliances included. Early possession if required. Just listed, asking $62,900. (MLS)
Leo Van Dyk 386-3585 Res. 479-6264
4-30 VICTORIA REALTY LTD.

OPEN HOUSE SAT. 1:00-4:00
BROADMEAD
991 Carolwood
$110,000

PICTURE PERFECT
COME AND VISIT
Move in and start living in a suburban area that is so close to town. Gracious dining and living is only part of this 3 bedroom, 3 bathroom, 3 patio home. A must for viewing pleasure. Please call:
PHYLLIS COUTTS 598-3344 BETTY MCFARLAND
JACK MEARS
OAK BAY REALTY LTD.
4-30

East Park
CONDOMINIUM SUITES

1050 Park Boulevard
Overlooking Beacon Hill Park — close to shopping, transportation and seafront, these spacious 2-bedroom suites offer the utlimate in retirement living.
VIEW MON. to SAT. 1:30-4:30 (EXCEPT HOLIDAYS)
Priced to Sell — from $44,350
For Special Appointments to view call 592-2407
Whyte & Gower
OAK BAY PROPERTIES LTD. 2227 Oak Bay Avenue
4-15 "Victoria's Leading Condominium Brokers"

OPEN HOUSE
4366 ELNIDO

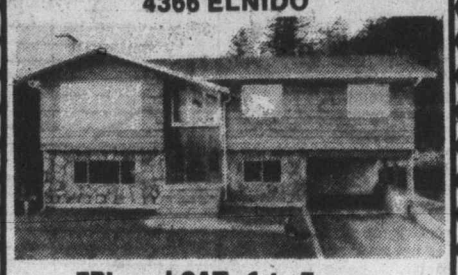

FRI. and SAT. 1 to 5 p.m.
Quality-built with 4 bedrooms, 3 bathrooms and true Finnish sauna. Sculptured carpets throughout.
Call:
595-5171 LES BOHER 598-1665
595-5171 TERRY SMOLLETT 656-5882
Realtor
CANADA TRUST
9-1537 Hillside
4-29

NEW ON .84 ACRES
$57,500
COME AND SEE
LOT 30 LORALEE RD., COBBLE HILL
OPEN HOUSE, SAT. 1:30-4:00 P.M.
Brand spanking new home of number one construction which you must see.
* 4 bedrooms
* 2 bathrooms plus roughed-in 3rd
* sundeck plus balcony
* fireplace plus roughed-in 2nd
* full basement with roughed-in rec room
* laundry room
* carport
Directions to Loralee Rd.: Just north of Mill Bay to the El Hunt Kennels, turn right on Hutchinson Rd., turn right on Braemar, left off Braemar to Loralee.
Don Beckner 386-6331 or 386-0588
4-30 A.E. LePAGE WESTERN LTD. REALTOR

Waltham House
CONDOMINIUM SUITES
EXCEPTIONAL VALUE FROM ONLY $42,500
CHOICE OF 4

1101 HILDA STREET
(Corner of Cook and Hilda)
VIEW MON. to SAT. 1:30-4:30 (EXCEPT HOLIDAYS)
SPECIAL VIEWING MORNING OR EVENING
See these spacious 2 bedroom suites, 1½ or 2 bathrooms. Located close to shopping, buses, Beacon Hill Park and the Dallas waterfront.
Whyte & Gower
OAK BAY PROPERTIES LTD. 2227 OAK BAY AVENUE
"Victoria's Leading Condominium Brokers"
4-15 CALL 592-2407

OPEN HOUSE
SAT. 1-4 600 MOSS ST.

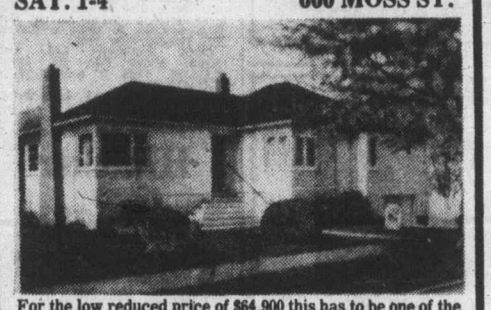

For the low reduced price of $64,900 this has to be one of the better buys on the market. This sparkling, 3-BR home has gleaming floors throughout . . . a large eat-in kitchen that boasts lots of cupboards; ½ bath R.I. in bsmt. plus a finished rec. Rm., ready for carpeting. 110x60 lot. The low interest mortgage with a modest down payment could make your dreams come true. MLS. Call now. Quick possession.
D F Hanley Agencies Ltd.
DAVID SOUTHALL
385-7761 (24 Hrs.)
652-1201 (Res.)
4-30

FARMER Investments & Realty Ltd.
WATERFRONT
10 MILE POINT

Open To View
4040 Whiterock
Saturday 1:30 to 4 P.M.
Quality plus casual elegance in this beautifully appointed luxury waterfront home—over 2,000 sq. ft. of living area — 3 Bedrooms. (Master 29 feet long with entrance to private flagstone terrace). 2½ very deluxe color-toned bathrooms — terrific 27 foot long kitchen with built-in appliances. On a lovely ½ acre fenced lot, offering privacy and spectacular views of Sea and Islands. $199,500.
GERRIE HUTTON 382-2134 or 386-3927
Farmer Investments & Realty Ltd. 825 Bay Street
Exclusive to: and
ROSELLE JACKSON 388-4271 or 598-1093
J. H. Whittome & Co. Ltd. 1111 Blanshard Street
4-30

Wembley Manor
1665 OAK BAY AVENUE
IT'S THE LOCATION

BRAND NEW
25 Condominium Suites
OPENING SAT. 1 to 5
For Personal Appointments please call 592-2407
Another Exciting Project from "Victoria's Leading Condominium Brokers"
25 Successful Projects — Over 700 Suites Sold
Whyte & Gower
5-1 OAK BAY PROPERTIES LTD./2207 OAK BAY AVE./592-2407

what does WEMBLEY MANOR have for you?
— Suites with sunny Southern exposures
— Suites with pleasant distant views
— Suites with larger balconies or patios
— Suites with dinettes in the kitchen
— Suites at reasonable prices
$40,000 to $53,000

Governor-General's awards on quiet side

OTTAWA (CP) — Quebec novelist Anne Hebert and Toronto poet Milton Acorn were among winners of the annual Governor-General's literary awards at a presentation ceremony Thursday.

The ceremony at Government House, presided over by Governor-General and Mme. Leger, was relatively quiet and subdued although Quebec poet Pierre Perrault said in accepting his award that he felt the sadness of an exile in a foreign land.

It contrasted with last years ceremony, when two Quebec winners denounced the awards and the "Canadian domination of Quebec" in lengthy statements.

The six awards, sponsored by the Canada Council, were for the best works in poetry, fiction and non-fiction published in English and French in 1975. Each winner received $5,000, double last year's award and a specially-bound copy of the winning work.

Names of the winners were announced earlier this month.

Miss Hebert received the French-language fiction award for her novel, Les Enfants du Sabbat. She also wrote Kamouraska, a murder story set in 19th-century Quebec, which has been made into a film.

Acorn received the award for a folk history of his native Prince Edward Island, The Island Means Minago.

After accepting the award, the goateed poet, wearing running shoes with his plaid suit, turned to the audience in the gilt-edged ballroom and quoted from one of his poems:

"Stick to your guns. You'll win or fall beside them."

Perrault, honored for his book of poetry, Louennes, said he felt like an exile in Canada, because "I am not from this country."

Warning by Rabin

TEL AVIV, Israel (UPI) — Prime Minister Yitzhak Rabin Friday warned that Israel would close the bridges linking the West Bank with the rest of Jordan if Arabs in the occupied territory resumed their violent protests.

He also said the newly-elected radicals who control most of the town governments in the territory seized from Jordan in 1967 should concentrate on municipal problems, not goals of Palestinian nationalism.

"Any attempt to introduce political aspects into this activity will prompt Israel to take a heavy-handed policy against those trends,"

FAIRCLIFF (Clarification)
1433 FAIRCLIFF LANE

We are offering two only, luxury two-bedroom suites for sale in Faircliff. Prices from $48,500 to $55,500.

Our advertisement last weekend may have given a wrong impression. We apologize for any misunderstanding this may have caused.

BRUCE KLAVER
384-0755
Newstead Realty Ltd.
598-5166

EVERGREEN HILL
1188 YATES ST.
OPEN TO VIEW
Each Day and Evening
2 P.M. TO 8 P.M. (Except Sunday)

Large two-bedroom, two-bathroom suites, with large kitchens, and loads of storage closets. Within walking distance of city centre.

Priced from $41,000 to $46,000. Only 12 suites left. Stop by and view the excellent design of this quality development.

388-6454
REALSPAN PROPERTIES LTD.
4-29

OPEN HOUSE SAT. 1:30-4 P.M.
7619 EAST SAANICH ROAD

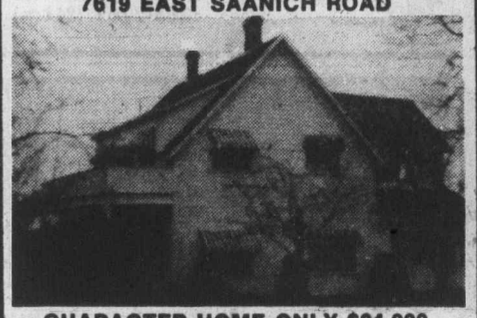

CHARACTER HOME ONLY $84,000
MUST SELL

A pioneer Landmark, only 11 miles from Victoria on the Pehinsula. This lovely home is on .62 acres of lawns, roses, flowering perennials, fish pool, hedges of lilac and box, fruit and nut trees, evergreens, large elms and maples. The 2800 sq. ft. of living area is on 2 floors. Main floor living room and den both have fireplaces and big windows, spacious modern kitchen includes all appliances. Sunny, large country style dining room adjoins, big sun room is ideal for plants. There's a 2-pce. bathroom and a lovely private master suite of bedroom with fireplace, big 4-pce. bathroom, separate dressing room. Up a lovely staircase to 4 big, gable ceilinged bedrooms, spacious full bathroom and a nice balcony. A sound home with heating, wiring, plumbing, all modernized; double car garage, extra paved parking, workshop, kitchen garden area and other extras.

To view call GRAY LORENZEN 652-1038 or 383-4151

MALAHAT REALTY 743-5525

OPEN HOUSE
616 KENT RD. (Off Carey)
SAT. 1:30 - 4 P.M.

Just listed. 3 years young. 3 Bedrooms 1½ baths, full basement home. Good quality wall-to-wall—good sized lot—sundeck and carport. Schools, shopping and bus service near at hand. Price $65,000. MLS.

JUST LISTED
4610 WEST SAANICH RD.

An appealing 3 BR, no-step home on ¼ acre of land. Fresh air—country atmosphere with regular bus service. Drive-by this for value. PRICE $53,500. MLS.

FOR SALE Royal Trust THE SIGN THAT SELLS

For more details on the above listings please call BUD ZUCK, 384-8001 or Res. 598-7215
The Royal Trust Co.
4-30

Call Del
at
386-6331 or 385-9855
5-1

A. E. LePAGE
WESTERN LTD. REALTOR

A. E. LePage Western Ltd. is pleased to announce that Del Williams has joined their staff of successful realtors. He was previously in the Canadian Armed Forces for more than thirty-three years. Del would be most pleased to assist you in the valuation of your property.

OPEN HOUSE

524 ST. CHARLES
SAT. 2 TO 4 P.M.

This delightfully renovated 10-room character home in Rockland is designed for gracious yet informal family living. It provides for up to 5 bedrooms, 3 new bath facilities, new family room off the spacious, modernized kitchen, large formal dining room. Many charming features such as the 12x12 reception hall, children's telephone room, two individual studies, built-in desk and shelves. Large, beautifully treed garden adjoins Gov't. House Park. Offered at $118,000.

TED WALFORD 598-1420 BILL REMPLE 658-5794
BLOCK BROS. REALTY
477-1841
3-26

OPEN HOUSE
SATURDAY 1:30-4:30
439 CONSTANCE

Exciting seaview, with views of sailboats and passing navy ships. Ideal retirement tucked away on a no thru street. Fenced with rockery and shrubs. 2 BRs main floor, plus dormer room. Views from living and dining rooms, corner fireplace. Asking $57,500. MLS. Must be seen. Must be sold!!

386-2111 D. BECKNER 477-4994
MONTREAL TRUST CO.

$$$$$$$$$
ATTENTION!
BUILDERS
Financing Available for interim with long term take-out for new housing starts.
OR
Mortgage Financing available for all categories of existing residential housing.
PHONE FOR APPT.
388-9172
TREVOR MILSTED
Farmers & Merchants Trust
$$$$$$$$$

OPEN SATURDAY 1:30 - 4:30
WATERFRONT — 6872 MARK LANE
(Durrance Rd. to Willis Pt. Rd. to Mark Lane)

110 ft. on Saanich Inlet, a 50-ft.-deep water dock and shale beach. Exceptional architect-designed 9-year-old lodge plus guest cottage on .25 ac. providing 3 bedrooms, 3 bathrooms, and magnificent views from huge lounge. $125,000. MLS 15551.

THE ZIEGLERS
595-2904 592-1768 595-5171

OPEN HOUSE
Saturday 2 - 4 p.m.

2980 WASCANA
$55,900

New listing, 4 bedrooms, 2 full bathrooms, large kitchen make this an ideal large family home or would be easily converted to in-law suite on main floor, recreation room in basement with wet bar and drive-in garage, also separate garage.

JEAN McMICHAEL
595-5171 477-9113

OPEN HOUSE
Saturday 2 - 4:30 p.m.

3020 LANSDOWNE ROAD
UPLANDS

5 bedrooms and 2½ bathrooms, heated and filtered swimming pool, ½-acre landscaped lot. Huge recreation room and 2-car garage. Realistically priced at $128,000.

JIM BOTTOMLY, F.R.I.
598-6333 595-5171
Specializing in Oak Bay Properties

OPEN HOUSE SAT. 1:30 - 4:30

$55,900
1160 MAY ST.
(near Beacon Hill Park and seaside)
A pretty 2-bedroom bungalow on a large landscaped lot just like a doll's house — a delight.

$64,900
3365 WILLOWDALE
(follow the arrows off Wishart Road)
This beautifully kept 3½-year-old home is better than new. 3 bedrooms, with a completely finished basement, wall-to-wall carpeting upstairs and downstairs, great in-law suite potential.

PLUS:
TRY YOUR OFFER ON THESE

1620 BAY ST.
- 3 bedrooms
- 1-year-old furnace
- New bathroom
- Freshly painted and decorated

Excellent starter
A GOODIE AT
$42,500

228 EDWARD ST.
- Legal for Rooming House, Boarding House, Duplex
- 9 great big rooms
- Fridge, stove, dishwasher, garburator, gas washer, dryer
- 3 fireplaces
- Intercom system plus fire alarm
- 3 bathrooms

$68,500

No. 410 — 1025 INVERNESS
- Spacious 1200 sq. ft.
- Walk-in closet
- 2 bedrooms
- Dishwasher, fridge and stove

Excellent View
Just like a Penthouse
$47,900

INTERESTED IN SELLING YOUR HOME?
CALL YOUR
ACTION REALTORS
TONY BROGAN — JOHNNY HAYDN
pager 2471 388-6275 pager 2426
or 595-5171

Ask about our sales record for this year — it spells ACTION for you: signed Johnny Haydn and Tony Brogan.

Realtor Canada Trust
4-30

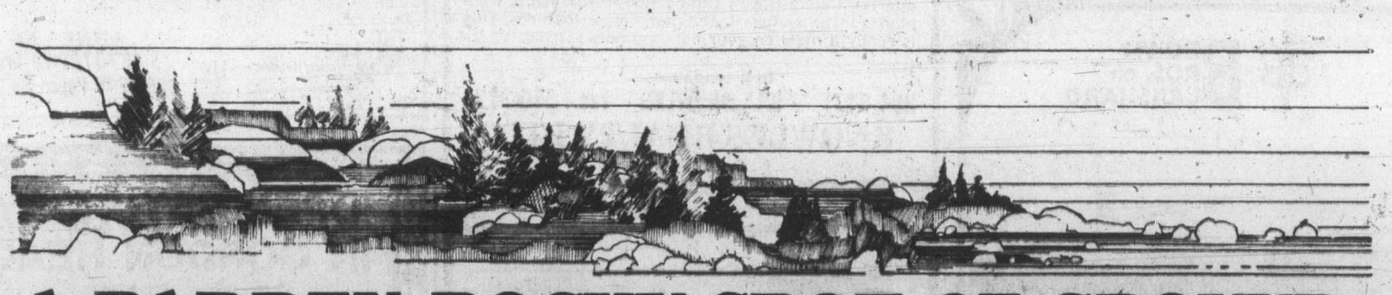

A BARREN, ROCKY SPOT OF GROUND.

That's all Laurel Point was 133 years ago when James Douglas came ashore to establish a Hudson's Bay trading post he named Fort Camosun - later changed to Fort Victoria.

Laurel Point was still a "barren, rocky spot" when Jacob Sehl came to Victoria, but he was a man with a dream. In 1881 he transformed that spot into a "beautiful garden" surrounding a large factory and stately mansion.

A lot of history happened on the Point in close to a century, and in some ways it looks like things have come full circle.

Most Victorians know that Laurel Point hasn't looked like much to boast about in recent years. That's why the new condominium and townhouse development with the award winning architecture that's taken shape there recently has been such a dream come true for a lot of people. Soon trees, clustered shrubs and open, sunny lawn will enhance the warm browns of brick and natural wood - that's what Laurel Point is all about.

For elegant living in luxurious surroundings, come see us. And next time you're strolling through the park, remember that "barren, rocky spot" of the past. We're proud of the solid foundation upon which we've built the present Laurel Point.

LAUREL POINT
A DEVELOPMENT OF CANADIAN FREEHOLD PROPERTIES LTD.

... a good dream come true.

Realtor
"Now open for viewing 11 a.m. to 5 p.m.
For further information phone: 595-5171 or 386-7752
Canada Trust Realtor/Exclusive Agents for Laurel Point
4-30

Universities fighting for sheer survival

Canadian universities are fighting for survival, and unless a multitude of problems can be dealt with quickly and effectively, they may become nothing but "super high schools."

That grim warning was delivered Friday by Dr. Ronald Watts, principal and vice-chancellor of Queen's University, Kingston, Ont., to the Men's Canadian Club of Victoria.

Public questioning, shrinking financial resources, federal-provincial quarrels and an increasing imposition of government bureaucracy on Canadian universities were endangering the entire concept of higher learning, Watts told the audience of about 150 at the club's monthly luncheon meeting.

Watts briefly outlined the fundamental goals of a university.

Rather than just transmit knowledge, universities must foster "learning by discovery," he said.

"The goal is not to shuttle masses of students through rigid curricula but to inspire imagination and stimulate the critical and creative intelligence," he said.

Governments, particularly the federal government, Watts said, must realize that research cannot be regarded as something the professor does in his own time or as a frill that can be dispensed with when funds are limited."

Watts said Ottawa's freeze on research financing would not only result in at least 400 researchers losing their jobs, but would destroy research teams which have taken years to build.

Universities, he said, must plan for drastic fluctuations in future enrolment.

Enrolment, Watts said, was expected to reach its peak in 1982, then drop sharply until it was 15 per cent below its level in 1992, after which it would rise again to the present level in 1998.

Watts called for more co-operation between the federal and provincial governments with regard to university financing.

Contrary to governments, which usually looked no further than the next election, universities would have to establish long-term goals.

And finally, with respect to financing, Watts said universities would have to raise much of their own money.

North Island College gets three appointees

Education Minister Pat McGeer Friday appointed three new members to the North Island College Council.

Serving until Jan. 31, 1977, will be Keith Boise, Port McNeill, William Browne, Courtenay, and Janet Evans, Campbell River.

Boise is the production manager of Rayonier of Canada's northern division. Browne is the president and general manager of CFCP Radio and Ms. Evans is a daycare supervisor in Campbell River.

The minister also appointed Beatrice Dick, an instructor at the Royal Jubilee school of nursing, to Camosun College Council.

Newspaper columnist to chair housing body

Former West Vancouver council member Mary Helen Kerr has been appointed chairman of the B.C. Housing Management Commission.

Mrs. Kerr is a graduate of the University of Western Ontario, London, and is a weekly columnist for the North Shore Citizen.

Street and narrow

There'll be a number of changes in the streetscape of Victoria starting this weekend, the city police traffic section warned drivers Friday.

Most lasting one is the fact that, starting Monday morning, the west side of Douglas from Discovery all the way to Belleville will be a no-stopping zone from 7 a.m. to 9 a.m. Monday through Friday.

This Sunday only, Johnson Street will be closed for paving between Government and Store from 8 a.m. to 6 p.m. On Sunday morning, a new traffic control computer will be installed at Humber Green between 8 a.m. and 10 a.m. and special traffic direction signs will be in place.

Monday only, Fort Street between Government and Wharf will be closed from 8 a.m. to 5 p.m. for paving and Broughton Street will be one-way eastbound from Wharf for the one day.

Marine Calendar

NAVY
Gatineau, Restigouche, Kootenay, Provider — en route San Diego.
All other ships in port.

MARINE SCIENCES
Parizeau — Cape Scott.
All other ships in port.

COAST GUARD
Quadra — on Station Pape.
Vancouver, Camsell, Douglas — In port.
Ready — Comox patrol area.
Racer — Tofino patrol area.
Rider — Sandheads patrol area.

MERCHANT MARINE
Victoria, Egda — Tahsis.
Sandar, Havdrille — Esquimalt.
Stove Transport — Crofton.
Star Bay — Duncan Bay.
Philippi — Gold River.
Harfleet — Port Alberni.

DISPLAY REAL ESTATE Pages

CLASSIFIED REAL ESTATE

240 Acreage for Sale and Wanted
240 Business Opportunities
241 Business Opportunities Wanted
247 Commercial or Industrial Properties
253 Condominiums and Townhouses
253 Country Homes and Properties
270 Exchange Real Estate
290 Farms for Sale and Wanted
263 Garages for Sale, Rent, Wanted
292 Gulf Island Properties
250 Houses for Sale
265 Houses Wanted to Buy
299 Listings Cancelled
258 Listings Wanted
271 Lots for Sale
294 Mainland and Out-Of-Province Properties
273 Property for Sale
274 Property Wanted
244 Revenue Property
245 Revenue Properties Wanted
285 Up-Island Properties
256 Waterfront Properties

See 3rd Section of This Newspaper

Superb Sophisticated Elegance
arran house
NOT JUST A CONDOMINIUM A LIFE STYLE
open for your inspection
from 1:00 - 6:00 p.m.
545 Rithet St.
(one block from Dallas, between Menzies and South Turner) or call for an appointment at your convenience
NEWSTEAD REALTY LTD 598-5166
Two Bedroom from $46,000
4-23

arran house arran house arran

OPEN HOUSE

SATURDAY 1-4 P.M. 2400 DALHOUSIE
Prime Oak Bay-Willows. Five BRs and 2 bathrooms. Lovely landscaped lot. $89,900 Firm.
GEORGE BLACK 382-2426 ROBERT YOUNG 477-8749
Park Pacific Investments Ltd. 383-4124
4-30

4 ACRES . . .

. . . of farmland in North Saanich and this lovely modern, 2-storey Cape Cod home with 4 bedrooms and 2 bathrooms. Recently entirely renovated in excellent taste, including shake roof. Owner has bought in Nanaimo and has reduced price, this weekend only from $144,000 to $120,000. Call now!
656-4000 K. DROST 656-2427
SAANICH PENINSULA PROPERTIES LTD.
Sidney, B.C.

OPEN HOUSE
1675 DEAN PARK ROAD
SAT. 1:30-4:00 p.m.
CHARACTER RANCHER
PLUS
2.79 ACRES
REDUCED TO $137,500
Character, no-step, 3-bedrm. rancher on wooded subdivisable land in North Saanich. Charming residence professionally decorated with wall paper, brick and cedar. Lovely large master bedroom with double closets, 3-piece ensuite, Franklin stove and entry to private patio. Unique beamed old country living room. Separate double garage. Property can be subdivided.
Hanley Agencies Ltd
PHIL WARREN
385-7761 (24 hrs.)
4-30

CADBORO BAY SECLUSION
2640 MACDONALD DRIVE
OPEN HOUSE FRI. and SAT., 2-4
Situated in that prime residential area of Queenswood and MacDonald, a comfortable split level home with three bedrooms, master with sliding glass doors to a completely private balcony ideal for that cosy Sunday breakfast. Spacious in-line dining and living room with ceiling-high bookshelves and a model kitchen fully equipped with quality appliances. Workshop, two bathrooms. 26x12'6" family room. Offered at just $79,900.
TED WALFORD
RESIDENCE 598-1420 OFFICE 477-1841
BLOCK BROS. REALTY LTD.
4-30

A MUST SEE!
4095 QUADRA ST.
$59,900
OPEN HOUSE SAT. 1-4 P.M.
A truly immaculate home with revenue potential or extra family accommodation. 1180 square feet on the main. Two spacious bedrooms. Large family kitchen and dining room. Central entrance hall. Suite which could be easily self-contained in high bright basement. Designed for economical electrical heat. Drive-in garage plus closed in garage under sundeck. Priced to sell. MLS. No. 16482.
Paul Smith 383-6905
A.E. LePAGE WESTERN LTD. REALTOR
Roy Nielsen 386-9046
4-30

OPEN HOUSE
944 AVRIL
(Off Jacklin off Jenkins)
SAT. 11:30 A.M. TO 4 P.M.
Loads of living for all the family in this immaculate tastefully decorated 4-way split. Upper level 3 bedrooms, 4-pce. vanity bath. Second level—delightful carpeted, sunny kitchen with dining area opening onto sundeck, and living room with entire wall slate fireplace. Third level a lovely English Pub-style rumpus, 3-pce. bath, 4th bedroom and utility, and lower level — games room and workshop. Owners transferred and now below replacement at just $62,900. M.S.
FOR SALE Royal Trust THE SIGN THAT SELLS
View with
JOHN MORRY 592-9770 or
JOYCE MILLER 479-7705
or
The Royal Trust Co.
384-8001

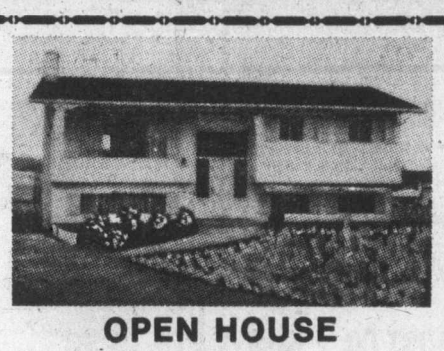
OPEN HOUSE
2085 VALLIS PLACE
(Off Bowerbank Rd.)
Melville Park — Sidney
SAT. 2:00 to 5:00
A lovely 3-BEDROOM, CATHEDRAL-entrance home, offering Living Room, Dining Room, Kitchen, a well-planned Games Room, and many other features. This is really a must on your list, and only $61,900. MLS.
In Attendance:
384-8101 BILL KNOWLES res.: 656-3779
KNOWLES REALTY LTD.
#207—895 Fort St.
4-30

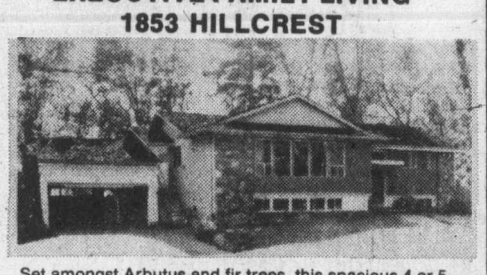
GORDON HEAD
EXECUTIVE FAMILY LIVING
1853 HILLCREST
Set amongst Arbutus and fir trees, this spacious 4 or 5-bedroom, 2½-bathroom, architect-designed home is perfect for the executive with a growing family. Close to schools, it has a fenced backyard for toddlers and easy-care garden. Special features include: master bedroom with 3-piece ensuite, family room off kitchen with fireplace, indirect lighting in living room, spacious Cathedral entrance, shake roof, double garage, plus space for a rec room. To view this beautiful, practical family home listed at $115,000, please call
Hanley Agencies Ltd.
ANNE LAX
385-7761 24 hrs.
388-6275 Pager No. 2510

DOWNTOWN
OFFICE & WAREHOUSE COMPLEX
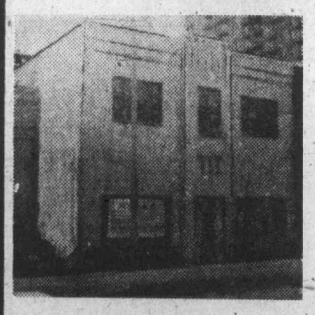
4-storey warehouse with loading area and freight elevator on View Street.

2-storey office building with store area on Quadra adjoining warehouse on View.
60'x120' paved parking lot next to warehouse. All properties are on separate titles. Buildings now vacant and can be inspected anytime. Terms considered. Full courtesy to fellow Realtors.
PRICED AT $575,000
385-7721 CLIFF SALMOND 477-3626
GARDNER REALTY LTD.
899 FORT ST.
5-1

BROWN BROS. on LANSHARD

OPEN HOUSE
3941 LA SALLE STREET
Saturday, May 1st
2:00 to 4:30
Owner Has Purchased—Early Possession. An outstanding home with 3 bedrooms (one down), and many special features. Spacious—well over 1500 sq. ft. on one floor, a full high basement and a 100'x127' lot. Immaculate—professionally redecorated inside and out. Quality—exceptionally well built, heavy shake roof, thermopane windows, new aluminum gutters. Location—close to all amenities, quiet street, view of the Sooke Hills. Asking $76,900.00. MLS No. 16195.
JOE RICKARD 385-8771 (anytime)
'People Helping People'

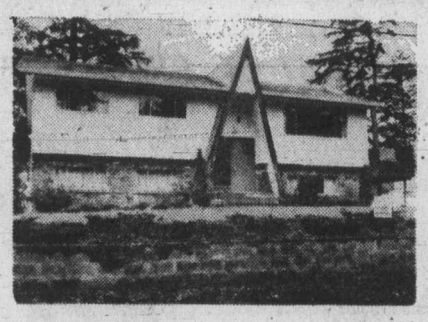
OPEN HOUSE — FRI. and SAT.
2 p.m. to 5 p.m.
421 CARSON ROAD
PRICE FIRM, JUST REDUCED — GOTTA GO
4 bdrms, 3 bathrms, full basement. L.R., D.R., fireplace. Big yard. Only 3 yrs old. IMMACULATE — a Bargain.
$59,900
Western HOMES LTD.
BILL WILSON 386-3494 (24 hrs.)
4-30

OPEN SATURDAY IN GORDON HEAD

BRAND NEW — $65,500
1:30-4:30 p.m. — 4351 OKANO PLACE
(Off San Juan)
Tremendous value offered here! Three bedrooms, double carport, 4-piece en suite bath, 2 fireplaces, etc. Quiet cul-de-sac location with views. Will be sold Saturday, so don't be disappointed.
Realtor
CALL BOB GARSIDE AT 595-5171
Canada Trust
1537 Hillside Avenue
4-30

Victoria car accidents

$130,165 for victims

Supreme Court judgments totalling $130,165 for injuries received in automobile crashes up to eight years ago were awarded to two Victoria families this week.

The largest single amount, $55,000, was awarded by Mr. Justice H. C. McKay to Shelley M. Waterman, daughter of Ronald D. and Anita G. Waterman, who was six years old when hurt in an accident in her mother's car, April 21, 1973.

The judge set the amount to include the cost of future constructive surgery and medication when the child is older.

The girl's brother Carey, then 9, was awarded $17,000 general damages for multiple cuts and abrasions to face and arms, and a broken tooth.

Ronald Waterman was awarded $6,572.50 for loss of wages and personal injuries, including fractures and concussion resulting in lingering effects in the spinal area.

His wife, Anita, was awarded $1,593.96, including loss of wages and compensation for the value of her car.

Defendants were Thomas Rose, Gary Brown and David Frost, with State Farm Mutual Automobile Insurance Co. named as third party, but Rose's liability was admitted and the action against Brown and Frost was dismissed with costs.

A 9-year-old boy, Mark A. Poulsen, was awarded $50,000 in a judgment by Mr. Justice Lloyd McKenzie for general damages arising from injuries received when struck by a car at the age of 20 months in 1968.

Defendants were Shigetatsu Kurokawa, Maguire Motors (1968) Ltd., Bruce Plaxton and Esther Plaxton.

PWA still a snag

Premier Bennett and Alberta's Premier Lougheed are still agreeing to disagree over the proposed transfer of Pacific Western Airlines' head office from Vancouver to Calgary.

Back in Victoria after two days in conference with other western premiers, Bennett said Friday the PWA issue had been discussed privately with Lougheed.

"We frankly agreed to disagree," Bennett said. "We have taken our case to the courts. We have opposed the application of Alberta to purchase the airline and we oppose the proposal to move the head office and maintenance shops."

"It would be irresponsible to seek a political settlement — which seems impossible — when I am confident the courts will support our position," he said.

B.C. joins gun law protest

The provincial government has joined the fight to protest proposed new federal gun laws,

Dr. James Hatter, director of the B.C. Fish and Wildlife Branch, said Friday the proposed gun control laws "appear excessively restrictive and would affect more than 140,000 licensed hunters in B.C."

Hatter said B.C. already controls the use of firearms by licensing all owners and that he was convinced that the federal regulations would have "no effect on the criminal use of guns."

The director said the federal regulations were "vague and wanting in detail" and appeared to be directly aimed at "the legitimate hunter, trapper and other firearm users rather than at the criminal in our metropolitan cities."

He said that as they stand new federal regulations would merely "inconvenience and frustrate many thousands of law-abiding citizens . . . and could seriously interfere with the traditional control by the province over the use and management of wildlife resources."

Hatter said the federal regulations would also be extremely costly to impose. He urged all hunters and other legitimate users of firearms to protest individually to their MPs.

Bill C-83, severely restricting the sales and use of firearms, received second reading in Ottawa last week. It requires all gun owners to be registered and would make competency tests compulsory in some instances.

Loss held to $6,000

Damage was held to an estimated $6,000 early Friday in a fire which started in a crawlspace under the Amberine Products Ltd. warehouse at 717 Aldebury in Esquimalt.

Firemen said a short circuit in wiring in the crawlspace, which is about three feet high, may have caused the blaze. Damage was confined to the underboards and a part of the outer walls.

HMC Dockyard firemen joined Esquimalt firemen in the battle.

NEAR THE SEA
DALLAS—CLOVER POINT

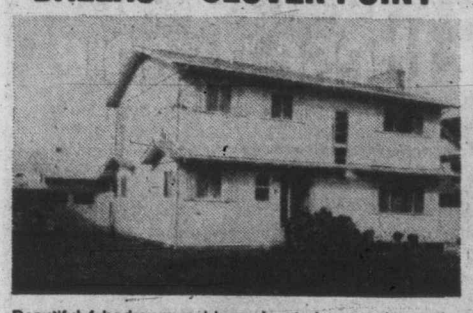

Beautiful 4-bedroom residence located on a quiet no-thru street. Cape cod style. 2-storey plan with "L" shaped living-dining rooms, spacious kitchen, breakfast area, nice large windows to back lawns and garden. 2-piece bath main, 5-piece bath up, master bedroom with dressing room. Situated on fenced lot, private garden and patio. A fine property offered at $79,900. MLS

D. BECKNER
386-2111 477-4994
MONTREAL TRUST CO.
5-1

NORFOLK TRUST
GUARANTEED INVESTMENT CERTIFICATES
for 5 Years at 10⅝%
SAVINGS ACCOUNTS 7¾%
Computed Monthly
(yielding in excess of 8%)
R.R.S.P., R.H.O.S.P. AND G.I.C. 10¼%
MEMBER CANADA DEPOSIT INSURANCE CORPORATION
1004 BLANSHARD ST. Ph. 384-9012

LAKE-FRONT RESORT
SALTSPRING ISLAND

Resort with 900 feet frontage on a beautiful lake in an idyllic setting close to regular ferry service from Swartz Bay. Property comprises 4.03 acres and includes new owner's home of exceptional design and quality. Rental units include two Lindal cedar homes and smaller cabins. All furnished and equipped. Commercial zoning and size of property encourages further development. MLS. 16479. Asking $230,000.

TED BROWNE
477-1841 658-8412
BLOCK BROS. REALTY LTD.
4-30

D F HANLEY Agencies Ltd.
NEW LISTING

OPEN HOUSE SAT. 1-4

1889 SKYLARK

PERFECT 4-bedroom, 3-bathroom home on the rolling hills of Gordon Head. Only nine years young with breathtaking views of the ocean and mountains. Built-in stove and dishwasher and also a convenient garburator. Well appointed spacious home for those with a young family who want to live in a quiet, prestigious area in a class all its own; yet close to all amenities. Realistically priced at $96,500. Watch for signs on Grandview to lead you to the "HOUSE OF YOUR DREAMS".

D F Hanley
HARVEY SIMONS
385-7761 592-6908 Res.
24 Hours

OPEN HOUSE

1377 LYALL SAT. 1:30-4:30
Lovely, clean, 3-bedroom home with a SEAVIEW from the back garden. This is truly a unique property. The kitchen is beautiful. The vendors have bought and are anxious. MLS. Call
PETER BRADON 592-2431
LANSDOWNE PROPERTIES LTD.

GRANDE OAKS
3968 Cedar Hill Road
LUXURY TOWNHOUSES
Adult Oriented
OPEN MON. - SAT., 1 - 4:30 P.M.
Grand Oaks is an excitingly unique townhouse development. The accent is on quality and extensive landscaping. You are invited to view these two bedroom, one level homes, featuring fireplaces, ample storage, plush carpeting, front and rear patios and separate recreation house with sauna, swirlpool and lounge. Don't be disappointed, choose your unit while there's still a fine selection. PRICED FROM $58,000
Canada Trust Realtor 595-5171
USE A CANADA TRUST INTEREST FREE LOAN SECURED BY THE EQUITY IN YOUR PRESENT HOME TO PURCHASE A GRANDE OAKS TOWNHOUSE
4-17

Pemberton, Holmes, Ltd.
SINCE 1887
1000 GOVERNMENT ST.
384-8124
relocan — The Canada-wide real estate service — with 350 selected real estate offices in 220 communities across Canada.

OPEN HOUSE
SATURDAY 1:30-4:30 P.M.
4130 CORTEZ PLACE
This home has been designed and built with your relaxation and enjoyment in mind. Located on a quiet cul de sac close to the university and racquet club.
- Small easy-care lot
- Ground-level entry
- Fantastic master bedroom with lounge.
- Convenient kitchen
- Feature floor-to-ceiling fireplace
- Cosy dining area

ASKING $71,900.
All reasonable offers considered.
384-8124 JACK S. COLWELL 479-4670

OPEN TO VIEW
SATURDAY 1:30-4 P.M.
2066 BRIGHTON — DUPLEX
PRICE SLASHED FOR QUICK SALE
This fine property has just been reduced to $89,900 for quick sale. With a spacious 3-bedroom main floor featuring outstanding cabinetory and large airy rooms, plus a legal self-contained 2-bedroom duplex suite upstairs the house offers a fine residence plus substantial revenue. A new oil burner has just been installed and the upper suite is currently vacant. For prior viewing please call
384-8124 C. A. CLIFF ANDERSON 477-3994
384-8124 MICHAEL VAUX 656-1287
MOBILE YR3-8779

WATERFRONT
In the area of Moses Point, North Saanich, one acre property with delightful 3-bedroom house and superb view. Living area of over 1900 sq. ft. includes two bathrooms, den with old brick fireplace, large kitchen, sundeck and patios.

SEASIDE LOT
Prime lot with sunny south exposure and expansive straits views, in a quiet corner of Sidney amid gracious homes. All underground services. Your offer on $58,500.

COUNTRY LUXURY
Custom-built 2400 sq. ft. home planned for family living. The one acre high seafront lot affords delightful views of the straits, Island and the Cascades beyond. Make an appointment to see this fine home. It is attractively priced at $128,000. MLS.
384-8124 JOHN BELL 477-2562
384-8124 GILES PERODEAU 656-4525

NEED ROOM and SECLUSION
This 2-bedroom stucco bungalow on 2 acres of meadow and woods is the answer. Within walking distance of Ganges, the asking price of $51,500 is flexible and financing arranged. To check it out please call
537-5568 J. C. JAVORSKI 537-2832

EXCEPTIONAL BROADMEAD
- 5 bedrooms
- 4 bathrooms
- Stone entry way floor
- Massive stone fireplace
- Central vacuum system
- Formal dining room with one stone wall
- 4 hot water heating zones
- Unbelievable views

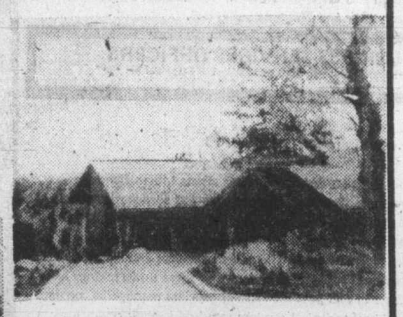

$189,000
A luxurious, architect designed home in faultless condition, providing the ultimate in gracious living. Glass, stone, and warm ash woodwork set the mood within — but your every waking hour will be influenced by the magnificent views of woods and ocean that fill this home. Viewing strictly by appointment through
384-8124 STU MACDONALD 477-9889
384-8124 MIKE VAUX 656-1287
MOBILE YR3-8779

OAK BAY
This is an outstanding property. The landscaping reflects imagination and planning for easy care. The home is immaculate in every detail — Kenitex exterior, new roof, 3 bedrooms, living room with fireplace, dining room plus a real family modern kitchen. Downstairs is fully developed — 24x13 games room, 19x12 recreation room with fireplace, workshop, etc., etc., etc. Price $82,500. For an appointment to view please call
IAN MCGREGOR 384-8124 24 hours
4-30

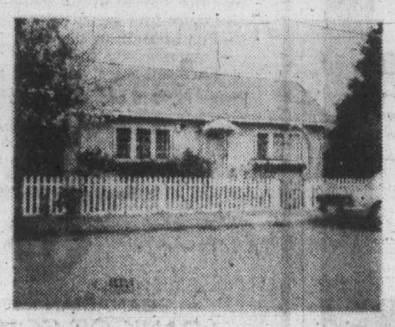

OAK BAY
$47,500
2036 MEADOW PLACE
An excellent buy — 2 bedrooms, 2 baths, fireplace in living room, sun room, stove and refrigerator included. Rear yard has fruit trees, garden and workshop. One block to recreational centre. For an appointment to view this exclusive listing call
IAN MCGREGOR 384-8124 24 hours

Châteauneuf
1149 Rockland Avenue

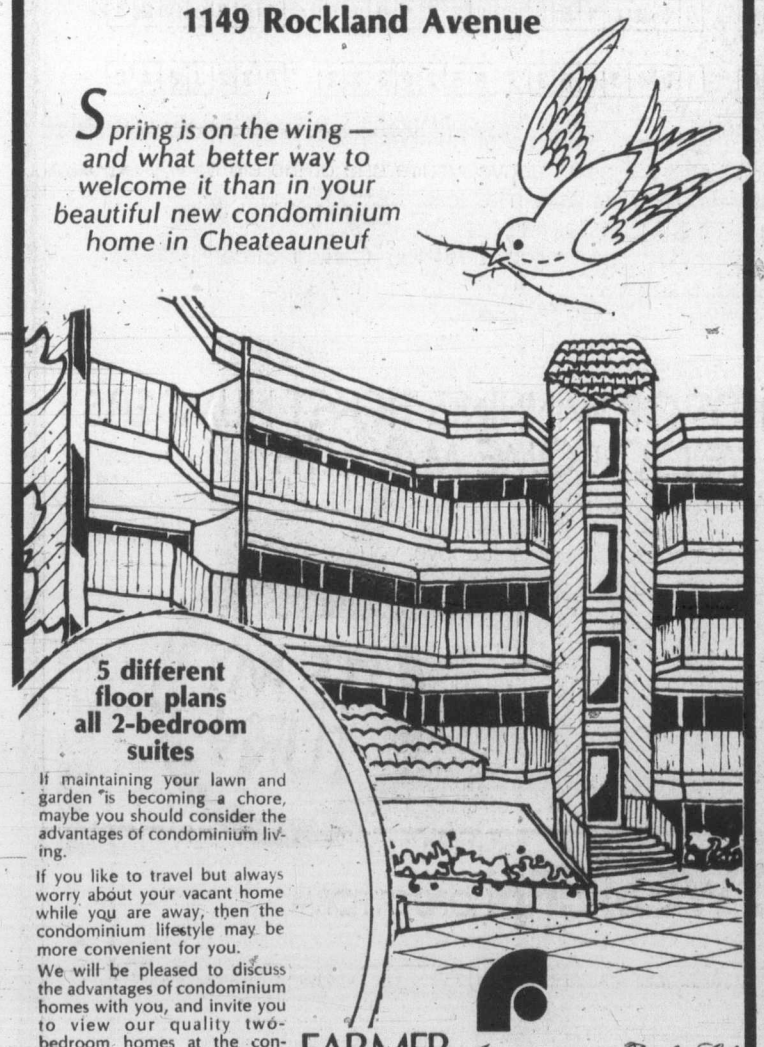

Spring is on the wing — and what better way to welcome it than in your beautiful new condominium home in Cheateauneuf

5 different floor plans all 2-bedroom suites

If maintaining your lawn and garden is becoming a chore, maybe you should consider the advantages of condominium living.

If you like to travel but always worry about your vacant home while you are away, then the condominium lifestyle may be more convenient for you.

We will be pleased to discuss the advantages of condominium homes with you, and invite you to view our quality two-bedroom homes at the convenient location of 1149 Rockland Ave.

FARMER Investments & Realty Ltd.
382-2134 388-9989
For private appointment or after hours, call:
GERRIE HUTTON 386-3927
GORDON BLACK 384-8250
JIM WEST 598-4094
4-21

NATIONAL MATTRESS MANUFACTURER

requires a local sales representative. Experience not necessary — will train.

Contact: R. Murphy
Restonic Mattress Co.,
Vancouver, B.C.
Phone 112-291-7304 for appointment

4-30

CHALLENGE

A career with the Government of British Columbia

Positions are open to both men and women.

DEPARTMENT OF FORESTS
DIRECTOR—RANGE BRANCH

To be responsible to the Chief Forester for the administration of the Branch; to act as a Consultant on matters concerning grazing administration, rangeland improvement and management, and vegetational improvement, other than trees; to participate in Committee work with regard to the conservation and improvement of forage resources in Crown Forests, and to liaise with the livestock industry, resource managers, universities, professional organizations and the general public to assure optimum benefits from the grazing resources of the Province.

QUALIFICATIONS: Preferably a recognized Master's Degree in Forestry or Agriculture, specializing in range management, or other applicable degree in Resource Management; a good knowledge of all related legislation and of livestock management problems; extensive administrative experience in renewable resource management; demonstrated supervisory and communication skills.

Salary: $29,400-$33,400
Quote Competition No. 76:606 Location: VICTORIA

DEPARTMENT OF HEALTH
Medical Services Commission
SENIOR FINANCIAL MANAGER

At the Medical Services Plan, to be fully responsible to the Chairman of the Medical Service Commission for all matters concerning finance, estimates, expenditures and revenue and other related matters.

QUALIFICATIONS: A Bachelor of Commerce Degree, plus acceptable formal accounting training or courses; OR, a recognized Accounting Degree or equivalent, and extensive experience in a related accounting field; preferably a knowledge of the Medical Services Act and Regulations.

Salary: $26,640-$30,600
Quote Competition No. 76:610 Location: VICTORIA

Canadian citizens are given preference.
Closing Date (both positions): May 12, 1976
Closing Location (both positions): VICTORIA

Public Service
COMMISSION OF BRITISH COLUMBIA
544 MICHIGAN STREET, VICTORIA, B.C. V8S 1S3

5-1 *Obtain and return applications at above address*

Public Service Canada / Fonction publique Canada

Open to both men and women

Department of Indian Affairs and Northern Development
Indian and Eskimo Economic Development Program
Vancouver and Williams Lake, B.C.

BUSINESS SERVICES OFFICERS

Salary: To $19,392.
Competition No.: 76-V-IAN-76

The Business Services Officer assists Indian Bands or individuals, Canadian businessmen and corporations or co-operatives to develop economic enterprises that will enhance the financial independence of the Indian people; develops Business Management Services and Resource Management Programs to ensure that these undertakings have access to and provision of appropriate managerial, professional and technical services required in their operations; determines the eligibility and level of the need of financial assistance to be sought from the Economic Development Fund and other sources; supervises, monitors and services loans, grants and guarantee accounts.

Qualifications:
Experience in economic development or related discipline and some experience in practical research analysis, evaluation and administration in a policy-oriented environment, combined with the knowledge normally acquired through (a) university graduation, in Business Administration, Economics, Commerce or Applied Science OR (b) qualification for membership in a recognized institution of accounting (C.G.A., R.I.A., C.A., etc.). A demonstrated capacity to work effectively with officials of government and industry, Indian Bands, businessmen and the general public would be an asset. Knowledge of the English language is essential for appointment to these positions.

How to Apply
Forward completed "Application for Employment" (Form PSC 367-4110) available at Post Offices, Canada Manpower Centres or offices of the Public Service Commission of Canada, to:
Regional Staffing Officer
Public Service Commission
P.O. Box 11120, Royal Centre
500 - 1055 West Georgia Street
Vancouver, B.C. V6E 3L4
CLOSING DATE: May 14, 1976

Please quote the applicable reference number at all times.

Red Shield '76 appeal is on Monday

About 2,000 volunteer canvassers will be knocking on doors Monday night in the 1976 Red Shield appeal.

The Salvation Army in Greater Victoria has set $160,000 as its goal and general chairman Harry Young said that amount was the minimum required to ensure operation of local services for the next year.

Advance donations have taken care of 30 per cent of the target, Young said, but the one-day drive would, he hoped, put the campaign over the top.

Besides the 2,000 volunteers who will be contacting residents, another 100 businessmen will be canvassing business during the day.

The campaign was officially kicked off Friday by place-kicker Dave Cutler of the Grey Cup champion Edmonton Eskimos, who booted a football held in place by Mayor Michael Young of Victoria.

Job ads fuel new UVic fire

University of Victoria's English department, already the subject of controversy, has come under fire from the UVic faculty association.

Dr. David Jeffrey, whose Canadian-first hiring philosophy has met with opposition from his own staff, is again at the centre of a storm over alleged irregularities over job advertisements.

Jeffrey, who submitted his resignation recently, wrote a memo dated Wednesday to UVic president Dr. Howard Petch outlining events leading to the hiring of two professors for the English department.

David Henn, president of the faculty association read the memo to about 60 members of the association, which recommended that the Canadian-first preferential hiring policy be delayed at least until September.

The memo stated that two professors were first hired by the department's appointments committee "with the explicit understanding that the short-term positions could be converted to full time."

Advertisements in a lengthy list of publications were outlined and Jeffrey also stated the vacancies were "circulated to all chairmen and heads of departments" at Canadian universities.

However, the national postal strike at the time delayed the mails and the department was forced to contact major Canadian universities by telephone, the memo continued.

Despite the effort, no better candidates emerged, Jeffrey concluded.

Dr. I. D. Pal, the faculty representative on the UVic board of governors, said that almost all advertising policies he checked indicated that the English department erred in not extending deadlines for applications because of the six-week mail strike.

The faculty association concluded that an investigation should be held into the procedures and appointments and UVic vice-president Dr. George Pederson said Friday that he would look into the matter.

—Alex de March photos

Pieschel with sign he put up

Eye-catcher with a catch

NANOOSE — You come to the sign when you drive on the Island Highway through the village of Nanoose. It says regular gasoline 41.9 cents. But you have to get close to it to see the catch in this eye-catcher. Close enough to read . . .s tax.

On the gas pump it's spelled out for you: new federal excise tax—10 cents; federal sales tax—9.3 cents; and the provincial gasoline tax—17 cents. Add this to the 41.9 cents and you get 72.2 cents.

Sherman Pieschel, who operates the Gulf service station, charges less — 71.9 cents.

Why such a sign? Pieschel says he wants to tell the public how much of the total price the governments take. "And 75 per cent of my customers appreciate getting these figures," he says.

According to Pieschel only about two per cent of the motorists who stop at his gas station tell him the sign is misleading. "But there is nothing wrong with the sign. The company's lawyers checked it out in Toronto," he says. "There is nothing illegal about it."

Vander Zalm hires two

Human Resources Minister William Vander Zalm has hired as special consultants two officials from Surrey municipality where he once served as mayor. Gerald Buchanan was named Friday to co-ordinate welfare eligibility investigations which will look for abuses. Ronald Stew will head the department's job-finding program which will be announced later. Both will receive $20,300 a year.

CO-OP INSURANCE SERVICES

Co-Operative Fire and Casualty
Co-Operative Life Insurance Company

Offers an exciting opportunity for a sales career in Life and General Insurance to a person interested in serving the needs of others.

For a personal interview write to:
HENRY KROTT
C.I.S. Ltd.
201-2610 Douglas Street,
Victoria, B.C.
V8T 4M1

4-30

CAREERS AT THE COMMERCE

To meet our continued expansion we are seeking candidates for career development in Banking.
If you meet the following qualifications, we would like to place you in a comprehensive training programme to assume an administrative position.

—Some post-secondary education.
—Previous Canadian work experience, preferably with supervisory knowledge.
—An ability to deal effectively with the public in a highly competitive service industry.

We Offer successful candidates:
—Competitive salary and benefits
—Educational assistance
—Comprehensive training
—Excellent opportunities for promotion.

Please forward complete resume to:

K. A. Fanning, Assistant Manager
Personnel Department
Canadian Imperial Bank of Commerce
640 West Hastings Street,
Vancouver, B.C. V6B 1P9

CANADIAN IMPERIAL BANK OF COMMERCE

We have a four-letter word for these people.

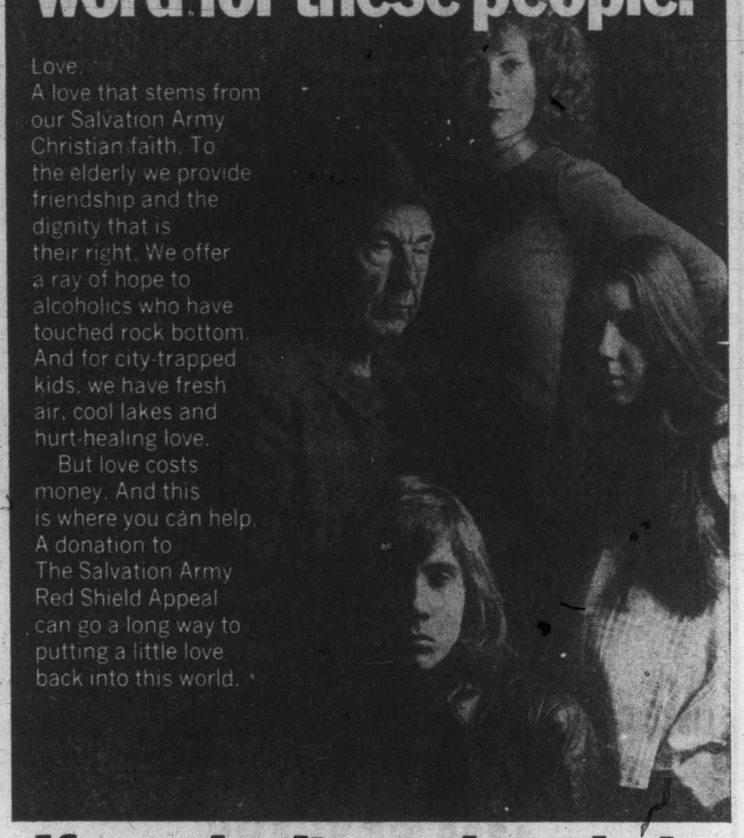

Love.
A love that stems from our Salvation Army Christian faith. To the elderly we provide friendship and the dignity that is their right. We offer a ray of hope to alcoholics who have touched rock bottom. And for city-trapped kids, we have fresh air, cool lakes and hurt-healing love.
But love costs money. And this is where you can help. A donation to The Salvation Army Red Shield Appeal can go a long way to putting a little love back into this world.

If you don't need our help we need yours

THE SALVATION ARMY

Please help the Red Shield Appeal

RESIDENTIAL "BLITZ"
Monday, May 3, 6-9 p.m.
OBJECTIVE $160,000

Campaign Headquarters
769 Pandora Avenue
Telephone: 386-6304

ANNOUNCING THE FIRST EIGHT WINNING NUMBERS

1434603	1628165	2321615	1563828
2229606	1043993	2528372	2323648

You're a winner! If your ticket number in the Western Canada Lottery appears above, you're one of the eight finalists—you're sure to win at least $25,000 and you could win the $250,000 first prize. Telegraph the Western Canada Lottery Foundation, 415-155 Carlton Street, Winnipeg, Manitoba right away so you may appear on our TV show.

THOUSANDS OF WINNING TICKET NUMBERS YET TO COME MAY 12TH

Even if your ticket number isn't above, you could still win. So save your ticket and watch our TV special! May 12th when we award thousands more prizes ranging from $100 to $250,000

IT'S MY TURN

If tickets are not readily available from retail outlets in your area, use this handy order form to order by mail

THE NEW $3 WESTERN ORDER FORM

The Western
c/o Western Canada
Lottery Foundation
P.O. Box 7777
Winnipeg, Man.

Please send me ☐ tickets x $3.00 = Amount Enclosed $ ☐ Cheque ☐ Money Order ☐

Name
Street
City Prov.
Telephone Postal Code
Gift from

Tickets for the next available issue will be mailed to you as soon as possible after receipt of this order form with valid payment.

Make cheque or money order payable to Western Canada Lottery Foundation

Woman survives crash, blizzard, desert trek

Incredible journey lifesaver

LONE PINE, Calif. (UPI) — A 29-year-old woman magazine illustrator told this week of crashing in a plane in the High Sierras, surviving a blizzard, climbing down the mountain and hiking 20 miles across a desert, only to be rebuffed by a motel owner because of her appearance.

Lauren Elder, who was reported in excellent condition in hospital, recounted in a giddy manner from her hospital bed the descent from 11,000-foot Kearsage Pass after she found her two companions had died from exposure.

The wreckage of the single-engine Cessna 182, which crashed into the mountain Monday, was spotted by search planes Wednesday. There was no sign of life. A ground party was hiking to the scene.

Miss Elder, a freelance illustrator and photographer in Oakland, had left Oakland Monday morning with an acquaintance, J. M. Fuller, and his girlfriend, Jean Noller, both of Berkeley, for a sightseeing trip to Death Valley.

"It was a clear, sunny day but as we approached the pass the pilot (Fuller) told us to get ready for an elevator ride because of the up-and-down drafts," she said.

The plane failed to clear the summit and struck only about 15 to 20 feet from the top. Miss Elder said she had only superficial cuts and bruises and that the others, while more severely hurt, were not in serious condition.

"Not long after the crash, heavy snow began falling and turned into a blizzard," Miss Elder said. "We huddled in the plane. The temperature went way down. The next morning I realized that both of them had died of exposure. I was afraid the same thing would happen to me."

Miss Elder said she stayed by the wreckage for several hours, hoping to spot a search aircraft, but then at about 9 a.m. Tuesday she started down the mountain, keeping mainly to a creek bed until she finally came to a hiking trail. She reached the valley floor about 6 p.m.

"I thought I had it made then," she said, "but the distances there are deceiving. I started walking and it was 20 miles before I came to Independence. My shoes had given out and I was barefoot.

She came into the small town at 11:30 p.m., when everything was shut down, and finally stumbled into a hotel.

"The owner was suspicious of me and wasn't going to let me in at first because of the way I looked," she said. "But he had heard about a plane crash and checked with the sheriff's office, and the next thing I knew they came and whisked me off to the hospital, and here I am."

'Let's develop expertise'

VANCOUVER (CP) — Provincial Liberal leader Gordon Gibson said this week that economic policies in British Columbia should be redirected to develop professional expertise as an international commodity.

He told about 250 bank employees that the province had relied for too long on natural resource industries as an economic base, and these industries did not generate economic growth.

"We have about one generation to convert our economy from a general reliance on primary resource industries — where we have a declining competitive advantage — to productive employment based on skilled people, where we will have to develop a competitive edge," he said.

"In these areas, knowledge will come to be looked on as an industry in British Columbia.

Chinese struggle

HONG KONG (UPI) — Chinese Premier Hua Kuo - feng told visiting New Zealand Prime Minister Robert Muldoon this week that the struggle against revisionists in China was rising to a "new upsurge," the New China news agency reported.

Muldoon, who arrived in Peking Thursday, was the first foreign head of state to visit China since Hua was named premier and Deputy Premier Teng Hsiao-ping was purged from his party and government posts early this month.

Muldoon was honored by Hua at a banquet at Peking's Great Hall of the People.

Hua was quoted as saying that "the struggle initiated and led by Chairman Mao personally to criticize Teng Hsiao-ping's revisionist line . . . has already won great victories and is rising to a new upsurge."

The premier added that "a strong motive force" was propelling "the vigorous development of China's socialist construction."

Month End SALE

WHERE YOU ALWAYS SAVE

AT DOMAN'S

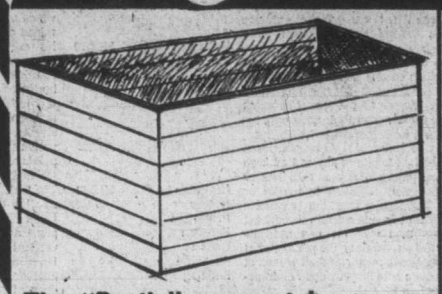

The "Rustic" compost box you assemble in no time!
Pre-cut cedar two-by-threes and one-by-eights (bevel siding) assemblies quickly into a compost box measuring 3' x 6' x 3'6". This might be a good project for junior — it'll be useful for years.
10.88 each

PAINTING

BENJAMIN MOORE PAINTS
15% OFF REGULAR NORMAL LOW PRICES
ALL PAINT ACCESSORIES REDUCED BY
10% OFF MARKED PRICES

COMBINATION STORM AND SCREEN DOORS
32" x 80" 34" x 80" 36" x 80"
ALUMINUM OR WHITE
59.95 EACH
WITH SAFETY GLASS

ROOFING
210-LB. ASPHALT SHINGLES

RE-ROOF YOUR HOME THIS SPRING!
THESE DURABLE HEAVY SELF+TABBING SHINGLES ARE AVAILABLE IN JET BLACK, FROSTONE GREEN, AND SANDALWOOD.
ON SALE FOR 19.49 SQUARE (3 BUNDLES)
TAKE ADVANTAGE: BUY NOW!

DU PONT SUNDECKS

WHITE ROCK
FOR PLANTERS PATHWAYS ETC.
BUY NOW 1.99 BAG

PEEL-N-STICK FLOOR TILE
12"x 12"
ONLY ..... 29¢ EACH

GARDEN STAKES
¾" Round 4' Long Bdl. of 75
4.25 BDL.

PLUMBING
15% OFF REGULAR LIST PRICE

DOUBLE SINK
37" x 18" STAINLESS STEEL
REG. 64.35 49.50 EACH
FAUCETS EXTRA

PRIMED SHUTTERS
16" x 36" Pair 12.25
16" x 43" Pair 14.50
LIMITED STOCK

MAC TAC
Reg. 20.50 to 24.50 Roll
CLEARANCE PRICED 9.50 ROLL

PATIO DOOR
WHITE ALUMINUM
6'0"x6'8"
ONLY 119.88
WE ALSO HAVE WINDOWS ON SALE

GOT A SUNDECK TO COAT? APPLY DOCAN TUFDECK — A QUALITY SYNTHETIC RUBBER. TROWEL IT ON FOR A HARD ELASTIC COAT.

PICNIC TABLES
S4S CEDAR 19.49 EACH
KILN DRIED HEMLOCK 29.95 EACH

CAPE COD CHAIRS
9.95 EACH Individually Cartoned

BATHROOM CABINETS
ELEGANT OVAL MIRRORS DISTINCTIVELY CARVED
ONLY 12.95 EACH
CLEARANCE PRICED

SCOTCH GUARD PROTECTED RUBBER-BACKED KITCHEN CARPET
FROM HARDING
Reg. 11.95 Per Sq. Yd. 5 Patterns
ONLY ..... 7.95 SQ. YD.
LIMITED QUANTITIES

WALLPAPERING
WE'VE GOT ROLLS AND ROLLS OF BRAND NEW COLOURS AND PATTERNS. BEST OF ALL—
EVERY ONE IS 25% OFF REG. LIST PRICE

OVERSTOCKED CLEARANCE SALE!
FANTASTIC BUYS...IN PANELING

ZONOLITE LOOSE FILL INSULATION
ONLY 2.37 BAG
COVERS 20 SQ. FT. 2" THICK

2" x 4" x 92⅝"
ECONOMY STUDS
ONLY 4.88 BD. OF 10
useful for lots of odd jobs around the house

LUMBER SHORTS
1x4 — 6' 36¢ ea. 2x4 — 6' 55¢ ea.
1x6 — 6' 54¢ ea. 2x6 — 6' 99¢ ea.
1x8 — 6' 82¢ ea. 2x8 — 6' 1.39 ea.

SPECIAL DISCOUNT!
GARDEN TOOL SALE
15% OFF REG. LIST PRICE

SPECIAL SALE COUNTER TOPPING
Discontinued colours at bargain basement prices
30" x 96,. ONLY 8.88 SHEET
WE ALSO HAVE A GOOD SELECTION OF ARBORITE CUTTINGS

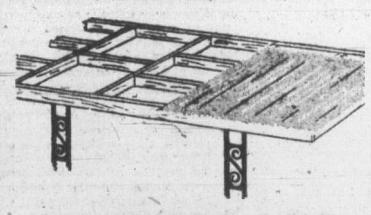

FIBREGLASS PANELS
26" x 96" ..... 4.49 ea.
26" x 120" ..... 5.79 ea.
26" x 144" ..... 6.99 ea.
FOUR COLOURS TO CHOOSE FROM

280 BAY STREET
On the Esquimalt Side of the Bay Street Bridge

DOMAN'S
"We're Wide Awake and on the Job at 7:30 in the Morning"

OPEN 7:30-5:30 Mon.-Sat.

Victoria hudac MEMBER
Chargex Welcomed
or open a Budget Account with us!

$1 STILL BUYS YOU A GREAT TIME AT

KARTLAND
479-1122
OPEN FRI. 7-10
SAT. and SUN. 10-10
Douglas at Vanalman
4-30

CORPORATION OF THE TOWNSHIP OF ESQUIMALT

NOTICE OF PUBLIC HEARING

ZONING BY-LAW, 1957, AMENDMENT BY-LAWS (No.'s 112, 113, 114), 1976

NOTICE IS HEREBY GIVEN that all persons who deem their interest in property affected by the following proposed Zoning By-law Amendments will be afforded an opportunity to be heard before the MUNICIPAL COUNCIL on the matters contained therein at a PUBLIC HEARING to be held in the JUBILEE HALL, ESQUIMALT RECREATION CENTRE, 527 FRASER STREET, MONDAY, the 10th day of MAY, 1976, at 7:00 O'CLOCK P.M.

ZONING BY-LAW, 1957, AMENDMENT BY-LAW (No. 112), 1976, PROVIDES for:

By-law No. 759, cited as the "Zoning Bylaw, 1957" is amended by adding immediately after the words and figures, "Part 5 R-2 Zones, Two Family Dwelling Districts" where the same appear in Section 2 thereof, the following:

PART 5A R-3TL ZONES
LOW DENSITY RESIDENTIAL TOWNHOUSE DISTRICTS
PART 5B R-3T ZONES
RESIDENTIAL TOWNHOUSE DISTRICTS
PART 5C R-3L ZONES
LOW DENSITY MULTIPLE DWELLING DISTRICTS

2. By-law No. 759 is further amended by adding thereto as Part 1A thereof the following:

PART 1A
SPECIAL DEFINITIONS

1A Nothwithstanding anything to the contrary contained in Part 1 of this By-law, in Parts 5A, 5B, 5C and 6, the following words and expressions shall have the respective meanings in this Part assigned to the same unless the context shall otherwise require:

Accessory Garden Structure — 1A.1 "Accessory Garden Structure" shall mean and include any and all ornamental or swimming pools; any and all fences, walks, terraces and trellises; any and all walks, patios, playgrounds and recreational areas; any and all cupolas, summerhouses, bath houses and greenhouses and any and all other single storey independent structures and surface improvements ordinarily erected, maintained or used for ornament or for the private recreation and enjoyment of persons residing in the Multiple Dwelling or Townhouse Dwelling to which the same are accessory;

Area — 1A.2 "Area" when used in reference to a floor of a storey of a building shall mean and include the entire area which in plan is enclosed by the outer limits of the exterior walls of the storey at floor level but shall not include the area of the floor or floors at any and all portions of the building that are used or intended to be used only for the parking or movement of motor vehicles nor the floor area of areas of any and all balconies or exposed decks, patios or roofs;

Average Height — 1A.3 "Average Height" when used in reference to a building shall mean the arithmetical average of the several vertical distances between Grade on each side of the building and the Highest Point on the building;

Bachelor Unit — 1A.4 "Bachelor Unit" shall mean a Dwelling Unit in which there is no bedroom that is separate and apart from any other room or rooms in the Dwelling Unit;

Balcony — 1A.5 "Balcony" shall not include a space that is enclosed or partially enclosed on more than three sides thereof;

Canopy — 1A.6 "Canopy" shall not include a structure or part of a building that is enclosed or partially enclosed on more than one side thereof;

Ceiling Height — 1A.7 "Ceiling Height" when used in reference to a storey of a Townhouse Dwelling shall mean the elevation at a point 7.5 feet vertically distant above the floor of the storey;

Dwelling Unit — 1A.8 "Dwelling Unit" shall mean a self-contained suite of rooms forming part of a Multiple Dwelling or Townhouse and used or intended to be used for the purpose only of providing dwelling accommodation therein for not more than two persons or one family and for the purposes of this definition, a self-contained suite shall be a suite of two or more adjoining rooms containing together complete sanitary, sleeping and cooking facilities for the exclusive use of the persons residing in the suite;

Floor Space Ratio — 1A.9 "Floor Space Ratio" shall mean the ratio which the Gross Floor Area of a building shall bear to the area in plan of the lot or parcel of land upon which the building is situated;

Grade — 1A.10 "Grade" when used in reference to a side of a building shall mean the arithmetical average of the elevations of all of the several points at which that side of the building comes into contact with the surface of the ground comprising the lot or parcel on which the building stands;

Gross Floor Area — 1A.11 "Gross Floor Area" shall mean the aggregate of the Areas of the several floors of a building;

Height — 1A.12 "Height" when used in reference to a side of a building shall mean the vertical distance between Grade on that side of the building and the elevation of the Highest Point on the building and when used in reference to an entire building, shall mean the vertical distance between the lowest of the Grades on each side of the building and the Highest Point on the building PROVIDED that for the purposes of this definition a mast, antenna, vent, chimney or like structure or thing that projects above the roof of a building shall not be considered to be a part of the building and PROVIDED further that in the case of a Townhouse Dwelling with a pitched roof, the highest point on the highest part thereof shall be deemed to be at the same elevation as a point at one half the vertical distance between Ceiling Height of the highest storey of the Townhouse Dwelling and the apex of the roof of the Townhouse Dwelling;

Landscaped Open Site Space — 1A.13 "Landscaped Open Site Space" shall mean and include that portion or those portions of a lot or parcel of land that:
(a) from the surface of the lot or parcel in a vertical column upward are not occupied or obstructed by any building or structure or part of a building or structure except:
(i) an Accessory Garden Structure, or
(ii) a Balcony or roof projection, and
(b) are not used or intended to be used for Surface Parking Space, and
(c) are graded and landscaped;

Landscape Screen — 1A.14 "Landscape Screen" shall mean a fence, wall, trellis or hedge that is:
(a) so designed, constructed or laid out as to provide at all times, at all seasons and at all points throughout its length an effectual visual screen, and
(b) in the case of a fence, wall or trellis, is not less than four (4) feet nor more than six (6) feet in height at any point throughout its length and is rigidly constructed of durable materials, and
(c) in the case of a hedge, is not less than three (3) feet in height at any point throughout its length and consists of evergreen trees or shrubs planted at intervals of not less than three (3) feet;

Multiple Dwelling — 1A.15 "Multiple Dwelling" shall mean a building:
(a) which contains three (3) or more Dwelling Units, and
(b) which is not used or intended to be used except for the purpose of providing dwelling accommodation therein in the form of Dwelling Units or for Multiple Dwelling Accessory Uses, and
(c) in which no Dwelling Unit is let or rented by reference to a term of less than one month;

Multiple Dwelling Accessory Use — 1A.16 "Multiple Dwelling Accessory Use" shall mean and include any and all of the following uses and the structures used or intended to be used therefor when such uses are undertaken or carried on entirely upon the same lot or parcel of land upon which a building is or is intended to be used as and for a Multiple Dwelling:
(a) the parking and movement of motor vehicles,
(b) recreational and pleasure uses ancillary to a Multiple Dwelling on the same lot or parcel and undertaken or carried on exclusively by or for the benefit or the persons or guests of the persons residing in the Multiple Dwelling provided that no fee or other special charge or consideration over and above the ordinary rental for accommodation in the Multiple Dwelling is paid or demanded for the use or enjoyment thereof,
(c) Accessory Garden Structures,
(d) lawful signs,
(e) home occupations,
(f) uses essential to the proper, lawful and efficient use, management and maintenance of the Multiple Dwelling.

Ratio — 1A.17 "Ratio" shall mean the quotient of one magnitude divided by another of the same kind, that is to say, the number by which the second term (the consequent) must be multiplied to produce the first (the antecedent);

Rear Boundary — 1A.18 "Rear Boundary" shall mean and include any boundary of a lot or parcel of land that is neither the Street Boundary of the lot or parcel nor any Side Boundary of the lot or parcel;

Side Boundary — 1A.19 "Side Boundary" shall mean and include any boundary of a lot or parcel of land which when extended in either direction in a straight line intersects the Street Boundary of the lot or parcel at an angle of not less than forty-five (45) degrees;

Site Coverage — 1A.20 "Site Coverage" shall mean the proportion expressed in per centum that the area of that part of a lot or parcel upon which a Multiple Dwelling or Townhouse Dwelling actually stands bears to the area in plan of the entire lot or parcel and for the purposes of this definition the part of a lot or parcel upon which a Multiple Dwelling or Townhouse Dwelling actually stands shall be that part of the lot or parcel which in plan is enclosed by the external limits of the outermost walls of the Multiple Dwelling or Townhouse Dwelling PROVIDED THAT those portions of a Multiple Dwelling or Townhouse Dwelling lying wholly below the surface of a lot or parcel shall not be taken into account as part of the Multiple Dwelling or Townhouse Dwelling in determining the Site Coverage thereof;

Street Boundary — 1A.21 "Street Boundary" shall mean that boundary of a lot or parcel of land which the lot or parcel has in common with the street adjacent thereto and, where the lot or parcel is bounded in whole or in part by more than one street, the boundary which the lot or parcel has in common with the wider or widest of such streets shall be deemed to be the Street Boundary of the lot or parcel;

Surface Parking Space — 1A.22 "Surface Parking Space" shall mean and include any area on a lot or parcel of land on which there is a Multiple Dwelling or Townhouse Dwelling that is used or intended to be used exclusively for the parking or movement of motor vehicles but shall not include:
(a) any part of the Multiple Dwelling or Townhouse Dwelling that is wholly below the surface of the lot or parcel;
(b) any part of the lot or parcel that is used only as a driveway providing access to and egress from an area used or intended to be used for the parking and manoeuvering of motor vehicles;
(c) any part of the lot or parcel that is an Off-Street Loading Space as defined in Part 12A or this By-law.

Townhouse Dwelling — 1A.23 "Townhouse Dwelling" shall mean a building:
(a) which contains three (3) or more Dwelling Units, and
(b) in which every Dwelling Unit is adjacent to another in plan and none is superimposed in whole or in part upon another, and
(c) in which the elevation of the doorsill of the principal entrance to each Dwelling Unit is no higher above Grade on the same side of the building than a distance of three (3) feet, and
(d) which is not used or intended to be used except for the purpose of providing dwelling accommodation therein in the form of Dwelling Units or for Townhouse Dwelling Accessory Uses, and
(e) the component parts of which have substantially all been fabricated and assembled on the lot or parcel of land upon which the building is used or intended to be used as and for a Townhouse Dwelling, and
(f) in which no Dwelling Unit is let or rented by reference to a term of less than one (1) month;

Townhouse Dwelling Accessory Use — 1A.24 "Townhouse Dwelling Accessory Use" shall mean and include any and all of the following uses and the structures used or intended to be used therefor when such uses are undertaken or carried on entirely upon the same lot or parcel of land upon which a building is or is intended to be used as and for a Townhouse Dwelling:
(a) the parking and movement of motor vehicles,
(b) recreational and pleasure uses ancillary to a Townhouse Dwelling on the same lot or parcel and undertaken or carried on exclusively by or for the benefit of the persons or guests of the persons residing in the Townhouse Dwelling provided that no fee or other special charge or consideration over and above the ordinary rental for accommodation in the Townhouse Dwelling is paid or demanded for the use or enjoyment thereof,
(c) Accessory Garden Structures,
(d) lawful signs,
(e) home occupations,
(f) uses essential to the proper, lawful and efficient use, management and maintenance of the Townhouse Dwelling.

3. By-law No. 759 is further amended by adding immediately after the words and figures, "R-2, Two Family Dwelling Districts, Yellow" where the same appear in the Schedule contained in Section 3.1 thereof, the following:
R-3TL, Low Density Residential Townhouse Districts — Colour Brown Diagonal Lines
R-3T, Residential Townhouse Districts — Colour Blue Diagonal Lines
R-3L, Low Density Multiple Dwelling Districts — Colour Red Diagonal Lines.

4. By-law No. 759 is further amended by enacting as Part 5A thereof the following:

PART 5A
R-3TL ZONE
LOW DENSITY RESIDENTIAL TOWNHOUSE DISTRICTS

5A.1 In that zone designated as R-3TL, Low Density Residential Townhouse Districts, no building or structure or part thereof shall be erected, constructed, placed, maintained or used and no land shall be used except for the following uses and in accordance with and subject to the regulations contained in or incorporated by reference into this Part.

5A.2 The aforesaid uses are:

Uses Permitted — 5A.2.1 Uses permitted in that area designated as R-2 Zone Two Family Dwelling Districts in accordance with and subject to the regulations contained in or incorporated by reference into Part 5 of this By-law which regulations shall apply thereto in the same manner and to the same extent as if such uses were in each case carried on within a Two Family Dwelling District (R-2) Zone;

Specific Uses Permitted — 5A.2.2 Townhouse Dwellings and Townhouse Dwelling Accessory uses;

Regulations — 5A.3 The regulations applicable to the uses permitted by Section 5A.2.2 are:

Maximum Number of Dwelling Units — 5A.3.1 No Townhouse Dwelling shall contain more than six Dwelling Units

Minimum Floor Area — 5A.3.2 The area of the floor of the First Storey of a Dwelling Unit in a Townhouse Dwelling shall not be less than 650 square feet;

Maximum Intensity of Use — 5A.3.3 The number of Dwelling Units in any and all Townhouse Dwellings on a lot or parcel of land shall not exceed one for every 4,800 square feet of area comprised in plan in the lot or parcel;

Minimum Lot Size — 5A.3.4 No Townhouse Dwelling shall be erected, constructed, placed or maintained on a lot or parcel of land having an area in plan of less than 14,400 square feet;

Maximum Site Coverage — 5A.3.5 The Site Coverage of any and all buildings or structures on the lot or parcel of land upon which there is a Townhouse Dwelling shall not exceed 40 per centum;

5A.3.6 Notwithstanding Section 5A.2.1, no lot or parcel of land on which there is a Townhouse Dwelling shall be used for any use except Townhouse Dwellings or Townhouse Dwelling Accessory Uses;

Front Yard Requirements — 5A.3.7 No part of any Townhouse Dwelling or of any other building or structure on a lot or parcel of land on which there is a Townhouse Dwelling shall be nearer to any point on the Street Boundary of the lot or parcel than a distance of 25 feet and the arithmetical average of all of the several distances measured in a straight line between any and all parts of the Townhouse Dwelling or other building or structure and any and all points on the Street Boundary of the lot or parcel shall not be less than 30 feet;

Side Yard Requirements — 5A.3.8 No Townhouse Dwelling or other building or structure on a lot or parcel of land on which there is a Townhouse Dwelling and no part thereof that is not wholly below ground shall be nearer to any point on any Side Boundary of the lot or parcel than a distance of 15 feet;

Rear Yard Requirements — 5A.3.9 No Townhouse Dwelling or other building or structure on a lot or parcel of land upon which there is a Townhouse Dwelling and no part thereof that is not wholly below ground shall be nearer to any point on any Rear Boundary of the lot or parcel than a distance of 20 feet;

Minimum Separation Between Buildings — 5A.3.10 No Townhouse Dwelling or other building or structure and no part thereof shall be nearer to any other Townhouse Dwelling or building or structure on the same lot or parcel of land than a distance of 12 feet;

Minimum Distance Between Habitable Rooms — 5A.3.11 No Townhouse Dwelling or other building or structure and no part thereof shall be nearer to any window of any habitable room in any other Townhouse Dwelling or building or structure on the same lot or parcel of land than a distance of 40 feet or to any window of any other room in any other Townhouse Dwelling or building or structure on the same lot or parcel of land than a distance of 20 feet;

5A.3.12 The distances prescribed by Sections 5A.3.10 and 5A.3.11 shall be measured exclusively of any and all portions of the lot or parcel used or intended to be used for the parking or movement of motor vehicles;

5A.3.13 Sections 5A.3.7, 5A.3.8, 5A.3.9, 5A.3.10 and 5A.3.11 shall not apply:
(a) to any balcony, roof projection, steps or canopy forming part of a Townhouse Dwelling PROVIDED
(i) that in the case of a Balcony, no part thereof shall project a horizontal distance of more than 5 feet from the adjacent face of the Townhouse Dwelling, and,
(ii) that in the case of an Entrance Canopy or steps, no part thereof shall be nearer to the Street Boundary of the lot or parcel of land on which the same is situated than a distance of 15 feet nor to any other boundary of the lot or parcel than a distance of 10 feet,
(b) to any Accessory Garden Structure or part thereof;

Maximum Height — 5A.3.14 No Townhouse Dwelling shall exceed 25 feet in Height.

Landscaped Open Site Space — 5A.3.15 Landscaped Open Site Space shall be provided and maintained on every lot or parcel of land on which there is a Townhouse Dwelling which Landscaped Open Site Space shall have an area in plan equal to not less than 30 per centum of the area in plan of the lot or parcel;

5A.3.16 A portion of the Landscaped Open Site Space on every lot or parcel of land on which there is a Townhouse Dwelling shall be set aside and maintained for the recreational use and enjoyment of the tenants and residents of the Townhouse Dwelling and their guests and shall not be used except for recreational purposes or by any person who is not either a tenant or a resident of the Townhouse Dwelling or a guest of a tenant or resident thereof;

5A.3.17 The portion of the Landscaped Open Site Space to be set aside for recreational purposes as provided in Section 5A.3.16 shall have an area in plan equal to not less than five (5) per centum of the area in plan of the lot or parcel of land in which it is comprised and shall not be nearer to any part of any Townhouse Dwelling on the same lot or parcel than a distance of eight (8) feet nor to any point on any boundary of the lot or parcel than a distance of four (4) feet, and the configuration thereof in plan shall be such that the extreme longitudinal dimension thereof shall not exceed the extreme latitudinal dimension thereof by more than three times;

Landscape Screen — 5A.3.18 A Landscape Screen or Landscape Screens shall be provided and maintained on and along the perimeter or perimeters of any and all areas used or intended to be used for Surface Parking on a lot or parcel on which there is a Townhouse Dwelling so that, save only for necessary entrances and exits thereto and therefrom, a Landscape Screen or part thereof shall be interposed in plan between any and all points in any and all such areas and any and all points in any and all lots or parcels of land immediately adjacent to the lot or parcel on which the Townhouse Dwelling is situate;

5A.3.19 Landscape Open Site Space having a width throughout its length of not less than four (4) feet shall be provided and maintained on and along the perimeter of every Surface Parking Space at any and all places at which a Landscape Screen is to be provided and maintained pursuant to Section 5A.3.18.

Walls and Fences — 5A.3.20 No wall or fence erected, constructed or placed on or along any boundary that a lot or parcel of land has in common with a street shall exceed five (5) feet in height or in the case of any other boundary, seven (7) feet in height PROVIDED that where the lot or parcel is bounded on two or more sides by intersecting streets no such wall or fence or part thereof lying within a distance of twenty (20) feet of any or all of the points of intersection of such streets shall exceed three (3) feet in height;

Minimum Recess or Projection Between Units in the Same Building — 5A.3.21 The Dwelling Units in a Townhouse Dwelling shall be so sited that not more than two contiguous Dwelling Units shall have their facades in the same vertical plane and for the purposes of this section where the vertical planes of the facades of any two or more Dwelling Units are more or less parallel to one another, the facades of the Dwelling Units shall be deemed to be in the same vertical plane unless the vertical plane of each is at any and all points thereon at least four (4) feet perpendicularly distant from the vertical plane of every other such facade.

5. By-law 759, cited as the "Zoning By-law, 1957," is further amended by enacting as Part 5B the following:

PART 5B
R-3T ZONE
RESIDENTIAL TOWNHOUSE DISTRICTS

5B.1 In that zone designated as R-3T Zone, Residential Townhouse Districts, no building or structure or part thereof shall be erected, constructed, placed, maintained or used and no land shall be used except for the following uses and in accordance with and subject to the regulations contained in or incorporated by reference into this Part;

5B.2 The aforesaid uses are;

Uses Permitted — 5B.2.1 Uses permitted in that area designed as R-2 Zone Two Family Dwelling Districts in accordance with and subject to the regulations contained in or incorporated by reference into Part 5 of this By-law which regulations shall apply thereto in the same manner and to the same extent as if such uses were in each case carried on within a Two Family Dwelling District (R-2) Zone;

Specific Uses Permitted — 5B.2.2 Townhouse Dwellings and Townhouse Dwelling Accessory Uses;

Regulations — 5B.3 The regulations applicable to the uses permitted by Section 5B.2.2 are:

Maximum Number of Dwelling Units — 5B.3.1 No Townhouse Dwelling shall contain more than six Dwelling Units;

Minimum Floor Area — 5B.3.2 The area of the floor of the First Storey of a Dwelling Unit in a Townhouse Dwelling shall not be less than 650 square feet;

Maximum Intensity of Use — 5B.3.3 The number of Dwelling Units in any and all Townhouse Dwellings on a lot or parcel of land shall not exceed one for every 3,600 square feet of area comprised in plan in the lot or parcel;

Minimum Lot Size — 5B.3.4 No Townhouse Dwelling shall be erected, constructed, placed or maintained on a lot or parcel of land having an area in plan of less than 10,800 square feet;

Site Coverage — 5B.3.5 The Site Coverage of any and all buildings or structures on the lot or parcel of land upon which there is a Townhouse Dwelling shall not exceed 40 per centum;

5B.3.6 Notwithstanding Section 5B.2.1, no lot or parcel of land on which there is a Townhouse Dwelling shall be used for any use except Townhouse Dwellings or Townhouse Dwelling Accessory Uses.

Front Yard Requirements — 5B.3.7 No part of any Townhouse Dwelling or of any other building or structure on a lot or parcel of land on which there is a Townhouse Dwelling shall be nearer to any point on the Street Boundary of the lot or parcel than a distance of 25 feet and the arithmetical average of all of the several distances measured in a straight line between any and all parts of the Townhouse Dwelling or other building or structure and any and all points on the Street Boundary of the lot or parcel shall not be less than 30 feet;

Side Yard Requirements — 5B.3.8 No Townhouse Dwelling or other building or structure on a lot or parcel of land on which there is a Townhouse Dwelling and no part thereof that is not wholly below ground shall be nearer to any point on any Side Boundary of the lot or parcel than a distance of 15 feet;

Rear Yard Requirements — 5B.3.9 No Townhouse Dwelling or other building or structure on a lot or parcel of land upon which there is a Townhouse Dwelling and no part thereof that is not wholly below ground shall be nearer to any point on any Rear Boundary of the lot or parcel than a distance of 20 feet;

Minimum Separation Between Buildings — 5B.3.10 No Townhouse Dwelling or other building or structure and no part thereof shall be nearer to any other Townhouse Dwelling or building or structure on the same lot or parcel of land than a distance of 12 feet;

Minimum Distance Between Habitable Rooms — 5B.3.11 No Townhouse Dwelling or other building or structure and no part thereof shall be nearer to any window of any habitable room in any other Townhouse Dwelling or building or structure on the same lot or parcel of land than a distance of 40 feet or to any window of any other room in any other Townhouse Dwelling or building or structure on the same lot or parcel of land than a distance of 20 feet;

5B.3.12 The distances prescribed by Sections 5B.3.10 and 5B.3.11 shall be measured exclusively of any and all portions of the lot or parcel used or intended to be used for the parking or movement of motor vehicles;

5B.3.13 Sections 5B.3.7, 5B.3.8, 5B.3.9, 5B.3.10 and 5B.3.11 shall not apply:
(a) to any balcony, roof projection, steps or canopy forming part of a Townhouse Dwelling PROVIDED
(i) that in the case of a Balcony, no part thereof shall project a horizontal distance of more than 5 feet from the adjacent face of the Townhouse Dwelling, and
(ii) that in the case of an Entrance Canopy or steps, no part thereof shall be nearer to the Street Boundary of the lot or parcel of land on which the same is situated than a distance of 15 feet nor to any other boundary of the lot or parcel than a distance of 10 feet,
(b) to any Accessory Garden Structure or part thereof;

Maximum Height — 5B.3.14 No Townhouse Dwelling shall exceed 25 feet in Height.

Landscaped Open Site Space — 5B.3.15 Landscaped Open Site Space shall be provided and maintained on every lot or parcel of land on which there is a Townhouse Dwelling which Landscaped Open Site Space shall have an area in plan equal to not less than 30 per centum of the area in plan of lot or parcel;

5B.3.16 A portion of the Landscaped Open Site Space on every lot or parcel of land on which there is a Townhouse Dwelling shall be set aside and maintained for the recreational use and enjoyment of the tenants and residents of the Townhouse Dwelling and their guests and shall not be used except for recreational purposes or by any person who is not either a tenant or a resident of the Townhouse Dwelling or a guest of a tenant or resident thereof;

5B.3.17 The portion of the Landscaped Open Site Space to be set aside for recreational purposes as provided in Section 5B.3.16 shall have an area in plan equal to not less than five (5) per centum of the area in plan of the lot or parcel of land in which it is comprised and shall not be nearer to any part of any Townhouse Dwelling on the same lot or parcel than a distance of eight (8) feet nor to any point on any boundary of the lot or parcel than a distance of four (4) feet, and the configuration thereof in plan shall be such that the extreme longitudinal dimension thereof shall not exceed the extreme latitudinal dimension thereof by more than three times;

Landscape Screen — 5B.3.18 A Landscape Screen or Landscape Screens shall be provided and maintained on and along the perimeter or perimeters of any and all areas used or intended to be used for Surface Parking on a lot or parcel on which there is a Townhouse Dwelling so that, save only for necessary entrances and exits thereto and therefrom, a Landscape Screen or part thereof shall be interposed in plan between any and all points in any and all such areas and any and all points in any and all lots or parcels of land immediately adjacent to the lot or parcel on which the Townhouse Dwelling is situate;

5B.3.19 Landscape Open Site Space having a width throughout its length of not less than four (4) feet shall be provided and maintained on and along the perimeter of every Surface Parking Space at any and all places at which a Landscape Screen is to be provided and maintained pursuant to Section 5B.3.18;

Walls and Fences — 5B.3.20 No wall or fence erected, constructed or placed on or along any boundary that a lot or parcel of land has in common with a street shall exceed five (5) feet in height or in the case of any other boundary, seven (7) feet in height PROVIDED that where the lot or parcel is bounded on two or more sides by intersecting streets, no such wall or fence or part thereof lying within a distance of twenty (20) feet of any or all of the points of intersection of such streets shall exceed three (3) feet in height;

Minimum Recess or Projection Between Units in the Same Building — 5B.3.21 The Dwelling Units in a Townhouse Dwelling shall be so sited that not more than two contiguous Dwelling Units shall have their facades in the same vertical plane and for the purposes of this section where the vertical planes of the facades of any two or more Dwelling Units are more or less parallel to one another, the facades of the Dwelling Units shall be deemed to be in the same verticale plane unless the vertical plane of each is at any and all points thereon at least four (4) feet perpendicularly distant from the vertical plane of every other such facade.

6. By-law No. 759 is further amended by enacting the following as Part 5C thereof:

PART 5C
R-3L ZONE
LOW DENSITY MULTIPLE DWELLING DISTRICTS

5C.1 In that zone designated as R-3L Zone, Low Density Multiple Dwelling Districts, no building or structure or part thereof shall be erected, constructed, placed, maintained or used and no land shall be used except for the following uses and in accordance with and subject to the regulations contained in or incorporated by reference into this Part.

5C.2 The aforesaid uses are:

Uses Permitted — 5C.2.1 Uses permitted in that area designated as R-3T Zone, Residential Townhouse Districts, in accordance with and subject to the regulations contained in or incorporated by reference into Part 5B of this By-law which regulations shall apply thereto in the same manner and to the same extent as if such uses were in each case carried on within a Residential Townhouse District (R-3T) Zone;

Specific Uses Permitted — 5C.2.2 Multiple Dwellings and Multiple Dwelling Accessory Uses;

Regulations — 5C.3 The regulations applicable to the uses permitted by Section 5C.2.2 are:

Gross Floor Area — 5C.3.1 No Multiple Dwelling shall have a Gross Floor Area in excess of 24,000 square feet;

Maximum Number of Buildings on Any One Lot — 5C.3.2 Not more than two Multiple Dwellings shall be erected, constructed, placed or maintained on any one lot or parcel of land;

5C.3.3 Notwithstanding Section 5C.2.1, no lot or parcel of land on which there is a Multiple Dwelling shall be used for any use except Multiple Dwellings or Multiple Dwelling Accessory Uses;

Minimum Floor Area — 5C.3.4 No Dwelling Unit in a Multiple Dwelling shall have a floor area of less than 700 square feet reckoned exclusively of the width or thickness of the exterior walls of the Dwelling Unit and of the floor area of any and all Balconies included in the same PROVIDED:

Minimum Floor Area of Bachelor Unit. — 5C.3.4.1 The minimum floor area of a Bachelor Unit shall be 500 square feet reckoned as aforesaid, and

Minimum Floor Area of One Bedroom Unit — 5C.3.4.2 The minimum floor area of a Dwelling Unit having not more than one bedroom shall be 600 square feet also reckoned as aforesaid;

Maximum Bachelor Units — 5C.3.5 Not more than 20 per centum of the Dwelling Units in a Multiple Dwelling shall be Bachelor Units;

5C.3.6 No Multiple Dwelling shall be erected, constructed, placed or maintained on a lot or parcel of land having an area in plan of less than 12,000 square feet;

Minimum Lot Frontage — 5C.3.7 No Multiple Dwelling shall be erected, constructed or maintained on a lot or parcel of land unless the Street Boundary thereof is 100 feet or more in length PROVIDED that where the lot or parcel has another boundary in common with a street and such other boundary is not less than 100 feet in length, the Street Boundary may be not less than 80 feet;

Floor Space Ratio — 5C.3.8 The Floor Space Ratio of a Multiple Dwelling shall not exceed a ratio of 0.75;

Maximum Site Coverage — 5C.3.9 The Site Coverage of any and all buildings and structures on a lot or parcel of land upon which there is a Multiple Dwelling shall not exceed 35 per centum;

Front Yard Requirements — 5C.3.10 No part of any Multiple Dwelling or of any other building or structure on a lot or parcel of land on which there is a Multiple Dwelling shall be nearer to any point on the Street Boundary of the lot or parcel than a distance of 25 feet and the arithmetical average of all of the several distances measured in a straight line between any and all parts of the Multiple Dwelling or other building or structure and any and all points on the Street Boundary of the lot or parcel of land shall not be less than 30 feet;

Side Yard Requirements — 5C.3.11 No Multiple Dwelling or other building or structure on a lot or parcel of land on which there is a Multiple Dwelling and no part thereof shall be nearer to any point on any Side Boundary of the lot or parcel than a distance of 20 feet;

Rear Yard Requirements — 5C.3.12 No Multiple Dwelling or other building or structure on a lot or parcel of land on which there is a Multiple Dwelling and no part thereof shall be nearer to any point on any Rear Boundary of the lot or parcel than a distance of 25 feet;

Minimum Separation Between Buildings — 5C.3.13 No Multiple Dwelling or other building or structure and no part thereof shall be nearer to any other Multiple Dwelling, building or structure on the same lot or parcel of land than a distance of 20 feet;

Minimum Distance Between Habitable Rooms — 5C.3.14 No Multiple Dwelling or other building or structure and no part thereof shall be nearer to any window of any habitable room in any other Multiple Dwelling, building or structure on the same lot or parcel of land than a distance of 40 feet;

5C.3.15 The distances prescribed by Sections 5C.3.13 and 5C.3.14 shall be measured exclusively of any and all portions of the lot or parcel used or intended to be used for the parking or movement of motor vehicles;

5C.3.16 Sections 5C.3.10, 5C.3.11, 5C.3.12, 5C.3.13 and 5C.3.14 shall not apply:
(a) to any Balcony, roof projection, steps or canopy forming part of a Multiple Dwelling PROVIDED
(i) that in the case of a Balcony, no part thereof shall project a horizontal distance of more than 5 feet from the adjacent face of the Multiple Dwelling, and
(ii) that in the case of an entrance Canopy or steps, no part thereof shall be nearer to the Street Boundary of the lot or parcel of land on which the same is situated than a distance of 15 feet nor to any other boundary of the lot or parcel than a distance of 10 feet,
(b) to any Accessory Garden Structure or part thereof;

5C.3.17 Sections 5C.3.11 and 5C.3.12 shall not apply to any part of a Multiple Dwelling or other building or structure that is wholly below ground PROVIDED that such part is not nearer to any street than a distance of 20 feet;

Maximum Average Height — 5C.3.18 The Average Height of a Multiple Dwelling Unit shall not exceed 27 feet nor shall the Height of a Multiple Dwelling on any side thereof exceed 29 feet;

Landscaped Open Site Space — 5C.3.19 Landscaped Open Site Space shall be provided and maintained on every lot or parcel of land on which a Multiple Dwelling is situate and such Landscaped Open Site Space shall have an area in plan equal to not less than 30 per centum of the area in plan of the lot or parcel;

5C.3.20 A portion of the Landscaped Open Site Space on every lot or parcel of land on which there is a Multiple Dwelling shall be set aside and maintained for the recreational use and enjoyment of the tenants and residents of the Multiple Dwelling and their guests and shall not be used except for recreational purposes or by any person who is not either a tenant or a resident of the Multiple Dwelling or a guest of a tenant or resident thereof;

5C.3.21 The portion of the Landscaped Open Site Space to be set aside for recreational purposes as provided in Section 5C.3.20 shall have an area in plan equal to not less than five (5) per centum of the area in plan of the lot or parcel of land in which it is comprised and shall not be nearer to any part of any Multiple Dwelling on the same lot or parcel than a distance of eight (8) feet nor to any point on any boundary of the lot or parcel than a distance of four (4) feet, and the configuration thereof in plan shall be such that the extreme longitudinal dimension thereof shall not exceed the extreme latitudinal dimension thereof by more than three times;

Landscape Screen — 5C.3.22 A Landscape Screen or Landscape Screens shall be provided and maintained on and along the perimeter or perimeters of any and all areas used or intended to

Continues on the following page.

CORPORATION OF THE TOWNSHIP OF ESQUIMALT

NOTICE OF PUBLIC HEARING (Continued)

NOTICE IS HEREBY GIVEN that all persons who deem their interest in property affected by the following proposed Zoning By-law Amendments will be afforded an opportunity to be heard before the MUNICIPAL COUNCIL on the matters contained therein at a **PUBLIC HEARING** to be held in the **JUBILEE HALL, ESQUIMALT RECREATION CENTRE, 527 FRASER STREET,** on **MONDAY, the 10th day of MAY, 1976,** at 7 O'CLOCK P.M.

CONTINUATION of ZONING BY-LAW, 1957, AMENDMENT BY-LAW (No. 112), 1976, PROVIDES FOR:

be used for Surface Parking on a lot or parcel on which there is a Multiple Dwelling so that, save only for necessary entrances and exits thereto and therefrom, a Landscape Screen or part thereof shall be interposed in plan between any and all points in any and all such areas and any and all points in any and all lots or parcels of land immediately adjacent to the lot or parcel on which the Multiple Dwelling is situate;

Walls and Fences — 5C.3.23 No wall or fence erected, constructed or placed on or along any boundary that a lot or parcel of land has in common with a street shall exceed five (5) feet in height or in the case of any other boundary, seven (7) feet in height and where the lot or parcel is bounded on two or more sides by intersecting streets, no wall or fence or part thereof lying within a distance of twenty (20) feet of the point or any of the points of intersection of such streets shall exceed three (3) feet in height.

7 By-law No. 759 is further amended by striking out Part 6 thereof and substituting the following:

PART 6
R-3 ZONE
MULTIPLE DWELLING DISTRICTS

6.1 In that zone designated as R-3 Zone, Multiple Dwelling Districts, no building or structure or part thereof shall be erected, constructed, placed, maintained or used and no land shall be used except for the following uses and in accordance with and subject to the regulations contained in or incorporated by reference into this Part.

6.2 The aforesaid uses are:

Uses Permitted — 6.2.1 Uses permitted in that area designated as R-3T Zone, Residential Townhouse Districts, in accordance with and subject to the regulations contained in or incorporated by reference into Part 5B of this By-law which regulations shall apply thereto in the same manner and to the same extent as if such uses were in each case carried on within a Residential Townhouse District (R3T) Zone;

Specific Uses Permitted — 6.2.2 Multiple Dwellings and Multiple Dwelling Accessory Uses;

Regulations — 6.3 The regulations applicable to the uses permitted by Section 5C.2.2 are:

Gross Floor Area — 6.3.1 No Multiple Dwelling shall have a Gross Floor Area in excess of 32,000 square feet;

Maximum Number of Buildings on Any One Lot — 6.3.2 Not more than two Multiple Dwellings shall be erected, constructed, placed or maintained on any one lot or parcel of land;

6.3.3 Notwithstanding Section 6.2.1 no lot or parcel of land on which there is a Multiple Dwelling shall be used for any use except Multiple Dwellings and Multiple Dwelling Accessory Uses;

Minimum Floor Area — 6.3.4 No Dwelling Unit in a Multiple Dwelling shall have a floor area of less than 700 square feet reckoned exclusively of the width of thickness of the exterior walls of the Dwelling Unit and of the floor area of any and all Balconies included in the same PROVIDED:

Minimum Floor Area of Bachelor Unit — 6.3.4.1 The minimum floor area of a Bachelor Unit shall be 500 square feet reckoned as aforesaid, and

Minimum Floor Area of One Bedroom Unit — 6.3.4.2 The minimum floor area of a Dwelling Unit having not more than one bedroom shall be 600 square feet also reckoned as aforesaid;

Maximum Bachelor Units — 6.3.5 Not more than 20 per centum of the Dwelling Units in a Multiple Dwelling shall be Bachelor Units;

Minimum Lot Size — 6.3.6 No Multiple Dwelling shall be erected, constructed, placed or maintained on a lot or parcel of land having an area in plan of less than 12,000 square feet;

Minimum Lot Frontage — 6.3.7 No Multiple Dwelling shall be erected, constructed or maintained on a lot or parcel of land unless the Street Boundary thereof is 100 feet or more in length PROVIDED that where the lot or parcel has another boundary in common with a street and such other boundary is not less than 100 feet in length, the Street Boundary may be not less than 80 feet;

Floor Space Ratio — 6.3.8 The Floor Space Ratio of a Multiple Dwelling shall not exceed a ratio of 1.0;

Site Coverage — 6.3.9 The Site Coverage of any and all buildings and structures on a lot or parcel of land upon which there is a Multiple Dwelling shall not exceed 35 per centum;

Front Yard Requirements — 6.3.10 No part of any Multiple Dwelling or of any other building or structure on a lot or parcel of land on which there is a Multiple Dwelling shall be nearer to any point on the Street Boundary of the lot or parcel than a distance of 25 feet and the arithmetical average of all of the several distances measured in a straight line between any and all parts of the Multiple Dwelling or other building or structure and any and all points on the Street Boundary of the lot or parcel of land shall not be less than 30 feet;

Side Yard Requirements — 6.3.11 No Multiple Dwelling or other building or structure on a lot or parcel of land on which there is a Multiple Dwelling and no part thereof shall be nearer to any point on any Side Boundary of the lot or parcel than a distance of 20 feet;

Rear Yard Requirements — 6.3.12 No Multiple Dwelling or other building or structure on a lot or parcel of land on which there is a Multiple Dwelling and no part thereof shall be nearer to any point on any Rear Boundary of the lot or parcel than a distance of 25 feet;

Minimum Separation Between Buildings — 6.3.13 No Multiple Dwelling or other building or structure, and no part thereof shall be nearer to any other Multiple Dwelling, building or structure on the same lot or parcel of land than a distance of 20 feet;

Minimum Distance Between Habitable Rooms — 6.3.14 No Multiple Dwelling or other building or structure and no part thereof shall be nearer to any window of any habitable room in any other Multiple Dwelling, building or structure on the same lot or parcel of land than a distance of 40 feet;

6.3.15 The distances prescribed by Sections 6.3.13 and 6.3.14 shall be measured exclusively of any and all portions of the lot or parcel used or intended to be used for the parking or movement of motor vehicles;

6.3.16 Sections 6.3.10, 6.3.11, 6.3.12, 6.3.13 and 6.3.14 shall not apply
(a) to any Balcony, roof projection, steps or Canopy forming part of a Multiple Dwelling PROVIDED
(i) that in the case of a Balcony, no part thereof shall project a horizontal distance of more than 5 feet from the adjacent face of the Multiple Dwelling; and
(ii) that in the case of an entrance Canopy or steps, no part thereof shall be nearer to the Street Boundary of the lot or parcel of land on which the same is situate than a distance of 15 feet nor to any boundary of the lot or parcel than a distance of 10 feet,
(b) to any Accessory Garden Structure or part thereof;

6.3.17 Sections 6.3.11 and 6.3.12 shall not apply to any part of a Multiple Dwelling or other building or structure that is wholly below ground PROVIDED that such part is not nearer to any street than a distance of 20 feet;

Maximum Average Height — 6.3.18 The Average Height of a Multiple Dwelling shall not exceed 36 feet nor shall the Height of a Multiple Dwelling on any side thereof exceed 38 feet;

Landscaped Open Site Space — 6.3.19 Landscaped Open Site Space shall be provided and maintained on every lot or parcel of land on which a Multiple Dwelling is situate and such Landscaped Open Site Space shall have an area in plan equal to not less than 30 per centum of the area in plan of the lot or parcel;

6.3.20 A portion of the Landscaped Open Site Space on every lot or parcel of land on which there is a Multiple Dwelling shall be set aside and maintained for the recreational use and enjoyment of the tenants and residents of the Multiple Dwelling and their guests and shall not be used except for recreational purposes or by any person who is not either a tenant or a resident of the Multiple Dwelling or a guest of a tenant or resident thereof;

6.3.21 The portion of the Landscaped Open Site Space to be set aside for recreational purposes as provided in Section 6.3.20 shall have an area in plan equal to not less than 5 per centum of the area in plan of the lot or parcel of land in which it is comprised and shall not be nearer to any part of any Multiple Dwelling on the same lot or parcel than a distance of eight (8) feet nor to any point on any boundary of the lot or parcel than a distance of four (4) feet, and the configuration thereof in plan shall be such that the extreme longitudinal dimension thereof shall not exceed the extreme latitudinal dimension thereof by more than three times;

Landscape Screen — 6.3.22 A Landscape Screen or Landscape Screens shall be provided and maintained on and along the perimeter or perimeters of any and all areas used or intended to be used for Surface Parking on a lot or parcel on which there is a Multiple Dwelling so that, save only for necessary entrances and exits thereto and therefrom, a Landscape Screen or part thereof shall be interposed in plan between any and all points in any and all such areas and any and all points in any and all lots or parcels of land immediately adjacent to the lot or parcel on which the Multiple Dwelling is situate;

Walls and Fences — 6.3.23 No wall or fence erected, constructed or placed on or along any boundary that a lot or parcel of land has in common with a street shall exceed five (5) feet in height or in the case of any other boundary, seven (7) feet in height and where the lot or parcel is bounded on two or more sides by intersecting streets no wall or fence or part thereof lying within a distance of twenty (20) feet of the point or any of the points of intersection of such streets shall exceed three (3) feet in height.

8 By-law No. 759 is further amended by striking out section 12.3.2 thereof.

9 By-law No. 759 is further amended by adding to Part 12 thereof the following:

Multiple Dwellings — 12.5 Multiple Dwellings shall be provided with off-street facilities for the parking of motor vehicles as follows:

12.5.1 There shall be provided and maintained on every lot or parcel of land on which there is a Multiple Dwelling no fewer than as many Parking Units as shall be equal to the number of Dwelling Units in the Multiple Dwelling or Multiple Dwellings situate on the lot or parcel multiplied by a factor of 1.75.

12.5.2 Of the parking units referred to in Section 12.5.1 no fewer than one Parking Unit for every four Dwelling Units in the Multiple Dwelling or Multiple Dwellings on the lot or parcel shall be set aside and used exclusively for the purpose of providing space for the parking of motor vehicles in the care or control of the persons other than tenants or residents of the Multiple Dwelling or Multiple Dwellings while such persons are actually in attendance within the Multiple Dwelling or Multiple Dwellings as the guests or invitees of a tenant or resident thereof.

12.5.3 The Parking Units referred to in Section 12.5.2 shall be designated by conspicuous signs bearing the words "Visitor Parking" which signs shall be displayed at all times and at all appropriate places including the entrance or entrances to the driveways giving access to the parking units so designated.

12.5.4 No part of the Surface Parking Space on a lot or parcel on which there is a Multiple Dwelling shall be nearer to any point on the Street Boundary of the lot or parcel than the least distance between the Multiple Dwelling and such Street Boundary and no motor vehicle shall be permitted or suffered to park or remain standing on the lot or parcel except within the area or areas provided for Surface Parking Space.

Townhouse Dwellings — 12.6 Townhouse Dwellings shall be provided with Off-Street Facilities for the parking of motor vehicles as follows:

12.6.1 There shall be provided and maintained on every lot or parcel of land on which there is a Townhouse Dwelling, no fewer than as many Parking Units as shall be equal to the number of Dwelling Units in the Townhouse Dwelling or Townhouse Dwellings situate on the lot or parcel multiplied by a factor of 2.5.

12.6.2 Of the Parking Units referred to in Section 12.6.1 no fewer than one Parking Unit for every two Dwelling Units in the Townhouse Dwelling or Townhouse Dwellings on the lot or parcel shall be set aside and used exclusively for the purpose of providing space for the parking of motor vehicles in the care or control of the person other than tenants or residents of the Townhouse Dwelling or Townhouse Dwellings as the guests or invitees of a tenant or resident thereof.

Visitor Parking Signs — 12.6.3 The Parking Units referred to in Section 12.6.2 shall be designated by conspicuous signs bearing the words "Visitor Parking" which signs shall be displayed at all times and at all appropriate places including the entrance or entrances to the driveway or driveways giving access to the Parking Units so designated.

Surface Parking — 12.6.4 No part of the Surface Parking on a lot or parcel on which there is a Townhouse Dwelling shall be nearer to any point on the Street Boundary of the lot or parcel than the least distance between the Townhouse Dwelling and such Street Boundary and no motor vehicle shall be permitted or suffered to park or remain standing on the lot or parcel except within the area or areas provided thereon for Surface Parking Space.

12.7 In calculating the number of Parking Units to be provided for Multiple Dwellings and Townhouse Dwellings pursuant to Sections 12.5.1 and 12.6.1, fractions of less than one-half of a Parking Unit shall be disregarded while fractions equal to or greater than one-half of a parking unit shall be counted as one parking unit.

12.8 There shall be provided and maintained for and in connection with the Parking Units provided for Multiple Dwellings and Townhouse Dwellings pursuant to Sections 12.5.1 and 12.6.1 sufficient means by way of driveways and manoeuvering aisles for the convenient ingress and egress thereto and therefrom of the motor vehicles for the parking of which they are intended to be used and notwithstanding anything to the contrary contained in this By-law, where the same adjoin one another in groups of three or more the dimensions thereof and of the manoeuvering aisles serving the same shall be determined by reference to the lesser of the angles contained by the lines of the longitudinal dimension of the Parking Unit and of the manoeuvering aisle in each case as follows:

Parking Angle Degrees	Unit Width in Feet	Unobstructed Width of Unit Parallel to Manoeuvering Aisle in Feet	Unobstructed Depth of Unit Perpendicular to Manoeuvering Aisle in Feet	Width of Manoeuvering Aisle in Feet
0	8.5	22.0	9.0	12) One Way
30	8.5	17.0	16.9	12) One Way
45	8.5	12.0	19.4	12) One Way
60	8.5	9.8	20.7	20) Two Way
90	8.5	8.5	19.0	25) Two Way

PROVIDED:
(a) that no Parking Unit that is obstructed on one side by a wall, fence, column or other similar obstruction shall be nearer than six (6) inches to the obstruction along the entire depth of the Parking Unit,
(b) that no Parking Unit that is obstructed on both sides by walls, fences, columns or similar obstructions, shall be nearer than nine (9) inches to the obstructions along the entire depth of the Parking Unit,
(c) that no Parking Unit shall be nearer than a distance of two (2) feet from any door,
(d) that of the Parking Units to be provided pursuant to Sections 12.5.1 and 12.6.1 now fewer than as many as shall be equal to ten (10) per centum thereof shall have a vertical clearance of not less than twelve (12) feet.

12.9 The regulations in this Part contained shall in all respects be subject to the relevant provisions of any and all Statutes for the time being in force and any and all regulations, rules and orders made thereunder or having the force of Statute.

10. By-law No. 759 is further amended by enacting as Part 12A thereof the following:

PART 12A
OFF-STREET LOADING SPACES

Off-Street Loading Space — 12A.1 In this Part "Off-Street Loading Space" shall mean an area, either within a building or elsewhere on the lot or parcel of land on which a building is situate, that is used or intended to be used for the loading onto or unloading from commercial vehicles of goods, wares or merchandise in the course of the transportation thereof from or to the building.

12A.2 In addition to the Parking Units to be provided and maintained pursuant to Part 12 of this By-law, at least one Off-Street Loading Space shall be provided and maintained on every lot or parcel of land on which there is a building used or intended to be used for any of the purposes described in the following schedule where the Gross Floor Area of the building exceeds 10,000 square feet PROVIDED that if the number of square feet comprised in the Gross Floor Area of the building is equal to or greater than the number shown in the schedule in respect of each such use, one additional Off-Street Loading Space shall be provided and maintained on the lot or parcel.

Off-Street Loading Spaces
(minimum of two)

USE	GROSS FLOOR AREA
Industrial, wholesale or service	40,000
Retail Stores	30,000
Restaurants	25,000
Offices, Hotels, Motels, Multiple Dwellings, Hospitals, Schools and places of Public Assembly	100,000

12A.3 Every Off-Street Loading Space shall be located as nearly as practicable to the entrance to or other place in the building it serves, at which goods, wares and merchandise being transported in and out of the building can be most conveniently loaded and unloaded and shall in all other respects be suited by construction and design to the purpose for which it is intended to be used.

12A.4 Without limiting the generality of Section 12A.3, every Off-Street Loading Space shall measure at least forty (40) feet in length and have a width of at least ten (10) feet and a vertical clearance of at least fifteen (15) feet throughout its length.

11. By-law No. 759 is further amended by changing the zoning classification of the following described lands from R-3 Zone, Multiple Dwelling Districts, to R-3T Zone, Residential Townhouse Districts, that is to say:

Lot 6, Block B, Section 10, Plan 196;
Lots 6 to 9, both inclusive, Section 10, Plan 3060;
Lot 10, Ex. W. 10, Section 10, Plan 3060;
Lot 11, Section 10, Plan 3060;
Am Lot 3, Section 10, Plan 276;
Lots 4 to 8, both inclusive, Section 10, Plan 276;
Lots 19, 20 and Am. Lot 21, Section 10, Plan 276;
Lots 2 to 6, both inclusive, Section 10, Plan 267;
Lots 1 to 3, both inclusive, Section 10, Plan 6067;
Lots A, B and C, Section 10, Plan 2923;
Pt. Lot A, Section 10, Plan 12745;
Lots 4 and 5, Section 11, Plan 2439;
Lot 1, Ex. 23105, Section 11, Plan 2439;
Lots 20 to 25, both inclusive, Plan 2854;
Lot A, Plan 13158;
Am Lot 88, Plan 2854;
B of Lots 79 and 89, Plan 2854;
Lot D, Plan 2854;
Lots 91 and 92, Plan 2854;
Lot 1 to 4, both inclusive, Plan 3135;
Lot 81, Plan 2854;
Lots 84 and 85, Plan 2854;
Lots 95 and 96, Plan 2854;
Lots 1 to 3, both inclusive, Section 11, Plan 4618;
Lot 1, Section 11, Plan 8711;
Lots 1 and 2, Section 11, Plan 13300;
Lot 1, Section 11, Plan 768;
Lots 3 to 5, both inclusive, Plan 279;
Lots A and B, Section 11, Plan 10657;
Lots 1 and 2, Section 11, Plan 4225;
Lots 18 and 19, Plan 1473;
Lots 1 and 2, Plan 5501;
Lot A, Plan 1473;
Lots 11 and 12, Plan 1473;
A of Lots 20/23, Plan 1473;
B of Lots 20/23, Plan 1473;
Lots A and B, Plan 12731; Lots 52 to 61, both inclusive, Plan 2854;
Lots 123 to 136, both inclusive, Plan 2854;
Lots 141 to 144, both inclusive, Plan 2854;
Lots 181 to 184, both inclusive, Plan 2854;
Lot E, Plan 2854;
Lots 190 to 193, both inclusive, Plan 2854;
B of Lots 260/1, Plan 2854;
Pcl. A of Lots 260/1, Plan 2854;
Lots 257 to 259, both inclusive, Plan 2854;
Lot 12, Block A, Section 11, Plan 292;
Lot A, Section 11, Plan 10223;
Lots 14 and 15, Ex. A, Block A, Section 11, Plan 292;
A of Lots 14 and 15, Block A, Section 11, Plan 292;
Lots 1 and 2, Section 11, Plan 6154;
Lots 18 to 21, both inclusive, Plan 292;
Lot C, Section 11, Plan 11012;
Lots 3 and 4, Section 11, Plan 11515;
Lots 8 and 9, Section 11, Plan 11515;
Pcl. A of Lot 51, Plan 2854;
E. Pt. Lot 51, Plan 2854;
Lot A, Plan 7378;
Lots 42 to 47, both inclusive, Plan 2854;
Lot 1, Plan 9871;
Rmd. Lot 2, Plan 9871;
Lot B, Plan 11993;
Lots 48 and 49, Plan 2854;
Lot F, Plan 2854;
B of Lot 145, Plan 2854;
A of Lot 145, Plan 2854;
Lots 4 and 5, Section 10, Plan 13122.

12. By-law No. 759 is further amended by changing the zoning classification of the following described lands from R-3 Zone, Multiple Dwelling Districts, to R-3TL Zone, Low Density Residential Townhouse Districts, that is to say:

Lot 1, Sections 10 and 26, Plan 4906;
Lots 73 to 80, both inclusive, Section 26, Plan 424;
Lots 31 and 32, Block 4, Plan 1153.

13. By-law No. 759 is further amended by changing the zoning classification of the following described lands from R-3 Zone, Multiple Dwelling Districts, to R-3L, Low Density Multiple Dwelling Districts, that is to say:

Lot 2, Section 10, Plan 13346;
Am. Lot I, Lot J and Lot K, Section 10, Plan 2923;
Lots 4 and 5, Section 11, Plan 11596;
Lots B and C, Section 11, Plan 12446;
Lot A, Section 11, Plan 20812.

14. By-law No. 759 is further amended by changing the zoning classification of the following described lands from R-3 Zone, Multiple Dwelling Districts, to R-2 Zone, Two Family Dwelling Districts, that is to say:

N Pt Lot 1, Section 10, Plan 7160;
Lot 1, Ex 17077, Section 10, Plan 3060;
Lots B, C and D, Section 10, Plan 1027;
Lots 1 to 3, both inclusive, Section 10, Plan 2856;
Lots 13 to 17, both inclusive, Section 10, Plan 3060;
Lots 11 to 14, both inclusive, Section 10, Plan 276;
Lots 17 and 18, Section 10, Plan 276;
Pcl. A of Lot 16, Section 10, Plan 276;
Pcl. B of Lots 15 and 16, Section 10, Plan 276;
Pcl. C of Lots 15 and 16, Section 10, Plan 276;
W 46' of Lot 15; S. 15' W 46' of Lot 16, Section 10, Plan 276;
Lots 25 to 27, both inclusive, Section 10, Plan 276;
Lots 1 to 4, both inclusive, Section 10, Plan 339;
Lots 8 to 15, both inclusive, Section 10, Plan 267;
Lots 3 to 5, both inclusive, Plan 6247;
Lot 1, Plan 5950;
Am. Lots A and B, Section 11, Plan 1017;
Lot C, Section 11, Plan 1017;
Lot 1, Section 11, Plan 12823;
Lots 1 and 2, Section 11, Plan 3659;
Lot 2, Plan 11664;
Lot C of Lot 7, Block 2, Section 11, Plan 195;
Lot D of Lot 7, Block 2, Section 11, Plan 195;
Lots 9 to 12, both inclusive, Section 11, Plan 1385;
Lots A and B, Plan 13654;
Pt. Lot 8, Plan 2538;
Lots 1 to 5, both inclusive, Plan 5092;
Lots 1 to 4, both inclusive, Section 11, Plan 1466;
Am. Lot 15, Block D, Section 11, Plan 292;
Lots 16 to 18, both inclusive, Block D, Section 11, Plan 292;
Lots 24 to 37, both inclusive, Section 11, Plan 265;
N. 60' of Lots 45 and 46, Section 11, Plan 265;
Lots 45 and 46, Ex. N. 60', Section 11, Plan 265;
Lots 38 to 44, both inclusive, Section 11, Plan 265;
Lots A and B, Plan 17210;
Lots 1, 2, 3 and Am. Lot 4, Section 11, Plan 1677;
Lot 1, Plan 6247;
Strata Lots 1 to 5, both inclusive, Strata Plan 142;
Lot 13, Section 11, Plan 330;
Pt. Lot 1, Block 1, Section 10, Plan 195C;
Lots 1 and 2, Block 20, Section 10, Plan 2546;
Lots 1 and 2, Section 10, Plan 6336;
Lot 39, Block F, Section 11, Plan 292.

15. By-law No. No. 759 is further amended by changing the zoning classification of the following described lands from R-3 Zone, Multiple Dwelling Districts, to C-2 Zone, Commercial Districts, that is to say:

Lot B, Section 11, Plan 15294;
Lot 250, Plan 2854;
Lots 1 to 4, both inclusive, Section 11, Plan 6722.

16. By-law No. 759 is further amended by changing the zoning classification of the following described lands from C-2 Zone, Commercial Districts, to R-3T Zone, Residential Townhouse Districts, that is to say:

Lots 1 and 2, Plan 7445;
Lots 118, 119 and 180, Plan 2854.

17. By-law No. 759 is further amended by altering the Zoning Map attached thereto and forming part thereof, to show the several zones added and changes in zoning classification effected by this By-law.

ZONING BY-LAW, 1957, AMENDMENT BY-LAW (No. 113), 1976, PROVIDES for:

1 The changing of the zoning classification of the following described lands from "R-3 Multiple Dwelling District" to "R-2 Two-Family Dwelling District," that is to say,
Lots A and B, Section 10, Plan 12881,
Lots 9, 10, 11, 16, 17, Block 7, Section 10, Plan 2546.

2. By-law 759 is further amended by altering the Zoning Map attached thereto and forming part thereof, to show the zone added and the change in the zoning classification effected by this By-law.

ZONING BY-LAW, 1957, AMENDMENT BY-LAW (No. 114), 1976, PROVIDES for:

1 The changing of the zoning classification of the following described lands from "R-3 Multiple Dwelling District" to "R-2 Two-Family Dwelling District," that is to say,
Lot 162, exc. W. 5, thereof, Plan 2854,
Lot A, Plan 19331,
Lot 166, exc. W 5' thereof, Plan 2854,
Am. Lot 167, exc. W 5' thereof, Plan 2854.

2. By-law 759 is further amended by altering the Zoning Map attached thereto and forming part thereof, to show the zone added and the change in the zoning classification effected by this By-law

The proposed Amendment By-laws may be inspected at the office of the undersigned between the hours of 8:30 a.m. and 4:30 p.m. any day in which the Municipal Hall, 1229 Esquimalt Road, is open for business.

G. MERZ,
MUNICIPAL CLERK

But it's not simple

Habitat Forum producer wants natives

VANCOUVER (CP) — Al Clapp, producer of Habitat Forum, said Thursday he had been struggling to get native people involved in the forum, but "different Indian groups are fighting among themselves all the time."

Clapp was answering complaints from Bill Lightbrown, acting president of the British Columbia Association of Non-Status Indians, who said the federal government was trying to squeeze Indians out of participation in forum, apparently because of fears of native violence.

Clapp said such fears were totally unjustified.

Habitat Forum is the non-governmental conference associated with the United Nations Habitat conference on human settlements which begins here at the end of May.

Clapp said two full days had been set aside specifically to discuss Indian problems.

"The Indians as well as everyone else are welcome to come here during the conference and stand up and say their piece," he said. "In addition, the first weekend of the conference, May 29 and 30, has been set aside for the discussion of aboriginal rights."

Lightbrown had said officials of the forum were apparently concerned that members of the American Indian Movement would create a confrontation as part of the campaign against the deportation of Leonard Peltier, a Sioux Indian being held in Vancouver. Peltier is charged with murder in the deaths of two FBI agents on the Standing Rock Reservation in South Dakota.

Clapp said nobody at forum considered A.I.M. a security risk and it was as entitled as any other group to attend the conference.

He said he first talked to the non-status Indian organization last fall in an attempt to get them to participate in the conference, "but I couldn't get any interest, and, in particular, Lightbrown ridiculed the whole thing."

Clapp said the first Indian group to show any interest was the B.C. Indian Homemakers Association, which was given approval for a salmon barbecue.

He said Lightbrown's group then approached the First Citizens' Fund for money to put on another salmon barbecue.

The Habitat Forum producers said attempts to get the two groups together were unsuccessful, and as a result nobody was being financed by the fund.

Lightbrown also complained that there would be no Indian longhouse at forum. However, Clapp said he had always wanted a longhouse at forum, and offered to give Indians the necessary logs to built it.

"But no Indian group could get enough people together to build it, which is a great pity because we'd have loved a longhouse," Clapp said.

He said he could not support any proposal to bring Indian dancers to the conference with an expenditure of $50,000, but he had been urging the Indians, without success, to bring speakers on land rights to Habitat Forum.

CHARGE REDUCED

ROCHESTER, N.Y. (AP) — A grand jury has reduced a drug charge against British rock star David Bowie from a felony to a misdemeanor.

Bowie and three companions were arrested in a motel room here March 21 and charged with fifth-degree possession of marijuana, a felony. State police said they had almost half a pound of marijuana in the room.

The grand jury reduced the charge Thursday to seventh-degree possession, a misdemeanor.

Bowie's lawyer said the singer was on a tour of Switzerland.

The lawyer said he didn't know whether Bowie would have to appear in person for the new arraignment.

CHECK YOUR TREES NOW!
Don't be disappointed this year. Get Those Bugs In Time!
CALL
656-1976
Before Noon for same day service
WESTCRA
TREE & SHRUB CARE
Using Dipel Non-Toxic Spray
4-30

MV
"Queen of Prince Rupert"
Summer Schedule Commences Monday, May 3
Kelsey Bay—Prince Rupert

Northbound leave Kelsey Bay 1:30 pm
Monday, May 3 to Friday, September 24
(May odd days, except May 1; June, July even days; August odd days; September even days to September 24)

Southbound leave Prince Rupert 12:30 pm
Tuesday, May 4 to Saturday, September 25
(May even days, except May 2; June, July odd days; August even days; September odd days to September 25)

You've always wanted to cruise the "Inside Passage" so why not book your passage now! Plan to make this the year you see our coastline aboard British Columbia Ferries' flagship "Queen of Prince Rupert".

British Columbia Ferries
VANCOUVER 669-1211 VICTORIA 386-3431 PRINCE RUPERT 624-9627
Department of Transport and Communications
Honourable Jack Davis, Minister

'Army' aids when others won't

There was a time when a hot meal, a clean bed and few words from the Good Book would cure society's ills.

In some cases that still works but for the most part today's problems are far more complex.

The drug scene, the vicious circle of alcoholism, the unwanted elderly, the uninspired young, and broken homes that need mending and rebuilding: all are realities of deep human need.

The foregoing is the preface to the 1975 annual report of The Salvation Army for Victoria and Vancouver Island.

All these problems are the concerns of the Army. It serves all these elements and individuals that, frankly, most of society does not want to be bothered with, the report says.

The Army needs help in the form of money to carry out its programs: Its annual Red Shield Appeal, with an objective of $160,000 for Greater Victoria and the Gulf Islands, will be held this month.

The Army has corps in Victoria, Esquimalt, Nanaimo, Port Alberni and Courtenay. It also operates the Harbour Light Centre in Victoria and Men's Social Service Centres in Nanaimo and Victoria.

There are two senior citizen's homes in the area, Matson Lodge and Sunset lodge.

In addition, Army personnel work in correctional services, family welfare and counselling, emergency services, suicide prevention bureau, give Christmas assistance, run a summer camp and look after shutins through the League of Mercy.

Last year more than 35,000 meals were served and 27,653 people attended meetings at the Harbour Light Centre. Alcoholics receiving counsel and treatment numbered 226.

There were 108 persons who enjoyed the facilities of the Army's summer camp and 2,299 interviews were carried out with men and women in court and prison.

Regular chapel services, Bible study and help with legal aid are part of the correctional services officer's work.

A total of 30,571 men and women were given shelter and 68,394 meals were served and 21 persons were reunited with family and friends. The Suicide Prevention Bureau helped 47 individuals.

In senior citizens' homes on the Island 228 men and women, of an average age of 85, were looked after.

The League of Mercy called on patients in more than 50 hospitals and institutions and 118 men were helped to find employment.

Practical assistance was given 3,071 people through the Army's family welfare program.

In summing up the annual report, Capt. Stan Ratcliffe, campaign director, said that Salvation Army methods may change "but our motivation is still the same. Christ taught us that all men are brothers. When a brother asks, you give, freely and willingly. We've pledged our lives to this."

—CP

Unwanted, unloved

Mother Teresa of India speaks to standing-room-only audience at Convocation Hall in Toronto this week. Roman Catholic founder of the Missionaries of Charity, in Canada for Habitat conference in Vancouver, said world was suffering from being unwanted and unloved.

Exchange program

Students due from Mexico

Four young Mexican students are coming to Victoria this summer and there is also an opportunity for local students to go to Mexico or Central America under the Intercambio Exchange program.

Mrs. Llona O'Gorman, Victoria representative, is looking for homes for the four for two summer months.

There are still two openings for Victoria students aged 12 to 18, to travel south. Deadline for applications is May 15.

Visitors become members of the host families who provide room and board, love and concern, Mrs. O'Gorman said. The students are covered by medical insurance and have their own spending money.

It is important that there be children of similar age in the family, she added.

The Victoria students will reside in the host country in the same manner as those coming to Canada.

Main requirements are that they are adaptable and comfortable with the idea of being away form home for two months and that they will be good ambassadors of Canada.

The cost per student of $550, for familes who have previously had students as guests or who plan to this year, includes air fare, medical coverage and administration costs.

For families who have not taken part in the program before the cost is higher.

Coming to Victoria are Carlos Cayon, 15; Alejandro Araiza, 12; Diana Rosales, 13; and Maria del Carmen Giner, 13.

The program is administered in Mexico City by Rt. Rev. Placid Reitmeier.

Victoria information is available from Mrs. O'Gorman at 477-2615.

Centennial United has new organist

Ernest Williams is the new organist and choirmaster at Centennial United Church.

He succeeds Ian Westmacott who held the position for almost seven years. The congregation gave Westmacott a farewell luncheon and a clock after last Sunday's service.

William's moved to Vancouver Island two years ago after nine years as organist and choirmaster at Kerrisdale Presbyterian Church, Vancouver.

Since then he has played as guest organist at various city churches including Emmanuel Baptist, Metropolitan and Centennial United. He also conducted the Newcombe Glee Club for one season.

Williams began playing the organ at the age of 12 and tock his first post at Douglas Park Baptist Church, Vancouver.

He was tenor soloist at Chown Memorial United for five years and for 17 years he was organist and choirmaster at West Point Grey Baptist where he was assisted by his wife, Jean, who sings and is also an organist.

During this time he sang in a mixed choir which was heard weekly on the CBC national network. He conducted the Hollyburn male chorus for two years and sang in the Lion's Glee Club for five years.

Maasai scholar will speak here

A Cambridge man who was born in the jungles of Kenya will address the luncheon meeting of the Evangelical Pastors' Fellowship of Victoria at noon Tuesday in Central Baptist Church.

Rev. John Mpaayei is a member of the great warrior tribe, the Maasai, and is also a graduate of Cambridge.

Members of the Greater Victoria Council of Churches and other Christians have been invited to hear Mpaayei.

Mpaayei, 53, was formerly president of the Central Africa Bible Society and now is full - time translator of the Bible into the Maasai language. He is on a brief visit to Western Canada under the auspices of the Canadian Bible Society.

He began his career as a teacher and was made an educational officer in two regions of his country. In 1962 he was ordained a minister of the Africa Inland Church and two years later joined the staff of the Bible Society in Nairobi.

He was chairman of the Christian Council of Kenya, and has been active in the All Africa Conference of Churches.

TRINITY PRESBYTERIAN CHURCH
2964 Tillicum Road at George Plaza
11:00 a.m.
The Rev. Roy Cunningham
KNOX CHURCH, Sooke
10:30 a.m.
Church School sing-a-long

KNOX PRESBYTERIAN CHURCH
2964 Richmond Road
Rev. David Smith, B.A.
11:00 a.m.
Morning Worship

St. Andrew's Presbyterian Church
Downtown — Douglas St. at Broughton
Ministers: Rev. Bruce Molloy; Rev. Andrew Mowatt
10 A.M. BIBLE STUDY
11 A.M. "AFTER ALL GOD HAS DONE. . ."
Rev. R. C. Garvin
CHURCH SCHOOL, ALL GRADES
7 P.M. "THE POTTER AND THE CLAY" (Jeremiah 18:6)

ELK LAKE COMMUNITY BAPTIST
5563 Pat Bay Highway
Rev. Ted Follows 658-8813
10:30 a.m. "Jesus Is Coming Soon"
7:30 p.m. Healing IV — "Deliverance"

THE SALVATION ARMY
Citadel Corps
757 Pandora Avenue
Corps. Officers:
Major and Mrs. Ivan McNeilly
9:45 a.m. — Sunday School
11:00 a.m. — Holiness Meeting
7:00 p.m.
Evangelistic Meeting
A warm welcome awaits you at the Army.

DOUGLAS STREET BAPTIST CHURCH
3277 Douglas Street
Interim Minister:
REV. ROBERT VAUGHAN
9:45 a.m.
Sunday School for all ages
11:00 a.m.
"WE'RE JUST DYING TO LIVE"
The Lord's Supper
7:30 p.m.
"SAYING NO TO THE WORST"

FIRST BAPTIST CHURCH
Quadra and North Park
11:00 a.m.
"THE BREAD OF LIFE"
Communion Service
Baptist Union of Western Canada Convention May 5th to 8th
John A. Watson, Minister
Mr. John Tunstall' organist and choir director

FRIENDSHIP BAPTIST CHURCH
Welcomes you to it's
10 a.m. FAMILY WORSHIP and Sunday School
7 P.M. EVENING SERVICE
at Gordon Head Rec. Centre, 1744 Feltham Rd.
Pastor: Rev. E. Kratofill, B.A., B.D. 477-8478
Affiliated with the Baptist General Conference

VICTORIA BAPTIST CHAPEL
S.B.C.
3220 Cedar Hill Cedar Hill Community Centre
fishers of men
Bible Study 10 a.m.
Worship 11 a.m.
Rev. Bo Brantley Phone 477-5474
"We love, because He first loved us" JN 4:19

Central BAPTIST CHURCH
833 PANDORA AVE. 385-7786
"We preach Christ crucified risen and coming again"
Sunday Morning
1 Two similar FAMILY WORSHIP Services for your convenience
8:45 and 11:00 a.m.
This week's topic:
"THE RIGHT RELIGION"
Pastor Holmes Preaching
2 FAMILY BIBLE SCHOOL - for all ages. Supervised Nursery.
Starts at 9:45 a.m.
3 7 P.M.
"CHOOSING TO DIE"
Pastor Alex Shook
Pastor: R.D. Holmes
Assoc. Pastor: Alex Shook
Assoc. in C.E.: Miss Verne Scott
Asst. to Pastor: C.V. Eno
MONDAY 8 P.M.
UPPERCLASSMEN CHOIR
Briercrest Bible Institute, Caronport, Saskatchewan

Emmanuel
BAPTIST CHURCH
2121 CEDAR HILL CROSSROAD Tel. 592-2418
Pastor: Norman K. Archer, B.D., A.L.B.C.
Associate Pastor: Karl Janzen
Youth Pastor: Rob Bentall, M.A.
Minister of Media: Frank Martens
Administrative Asst.: Trevor DeCasseres
9:30 a.m. Family Service
11:00 a.m. Morning Worship
JESUS CHRIST, SUPER-SON (7)
"TODAY IS ALL YOU HAVE"
Series based on Hebrews Chs. 1 to 5
Pastor Archer Preaching
12:15 p.m. — Communion Service
7:00 p.m. — Evening Praise
TWO OPTIONS:
1. "THE NEW COVENANT"
A repeat presentation of a thrilling new folk musical by Emmanuel's 60-voice YOUTH CHORUS
(Director: Bernie Hambly)
in the Church Sanctuary
2. "THE BOOK OF REVELATION"
A full worship service in the Church Fellowship Hall conducted by KARL JANZEN
8:30 p.m.—"FOCUS"—personal, expressive worship

"A Family-Centred Church" 382-6524
NAZARENE
2571 Quadra Street
9:45 a.m. Sunday School
11:00 a.m. Morning Worship
6:00 p.m. Evening Worship
Pastor: Roland H. Feltmate

CHRISTIAN APOSTOLIC CHURCH
2663 Shelbourne St, Victoria, B.C.
A SOUL HEALING MESSAGE
Original Christian Doctrine
Sunday Service, 11 a.m.
Prayer and Meditation
Thursday, 7:30 p.m.
LECTURES IN SUCCESSFUL LIVING
Wednesday at 7:30 p.m.

ESQUIMALT NAZARENE CHURCH
886 Craigflower Rd.: Robert R. Shafto, Pastor; 383-7480
9:45 a.m. SUNDAY SCHOOL
11:00 a.m. MORNING WORSHIP
7:00 p.m. GOSPEL CHURCH
Evangelical . . . Holiness

Sidney Foursquare Gospel Church
9925 FIFTH STREET, SIDNEY, B.C.
PASTOR: MONTY F. MOORE
PHONE: 656-3544 OR 656-2898
Sunday School 9.45 a.m.
Morning Worship 11.00 a.m. (Nursery care provided)
Evening Praise 7.00 p.m.
Bible Study & Prayer 7.30 p.m. Tuesday

PENTECOSTAL ASSEMBLIES OF CANADA

OLDFIELD GOSPEL CHAPEL
5508 Oldfield Road
9:45 a.m. Family Bible School for All Ages
11 a.m. Worship and a Message from God's Word
7 p.m. Gospel Service
TUESDAY — 7:30 p.m. Prayer and Study in Acts
Pastor L. W. Henkel 658-5908

ASSEMBLY OF GOD (P.A.O.C.)
SUNDAY SERVICES IN THE KNIGHTS OF PYTHIAS HALL
9760 Fourth Street, Sidney
Rev. Chas. Barker, Pastor Phone 656-2545
9:45 a.m. Sunday School
11:00 a.m. Communion Service
7:00 p.m. "THE POWER OF INFLUENCE"
A cordial welcome to all.

NORTH DOUGLAS PENTECOSTAL TABERNACLE
Douglas at Canterbury Pastor: Rev. Harold Pendray
9:45 a.m. Sunday School
11:00 a.m. "THE POWER OF PRAYER"
7:15 p.m. Guest Speaker: Pastor Eric Pahl, Fort Nelson, B.C.
COMING Sunday, May 16th. "THE GOSPEL ROAD"
Everybody Welcome

COLWOOD PENTECOSTAL CHURCH
Pastor: D. L. McMillan 2250 Sooke Road Assistant: R. Bitterman
9:45 a.m. SUNDAY SCHOOL
11 a.m. — MARVIN GOLDEN from Willowdale, Ontario
7:00 p.m. WATER BAPTISM

CHINESE PENTECOSTAL CHURCH
800 Princess
SUNDAY 9:45 a.m. Sunday School
Special Guest 11:00 a.m. and 7:30 p.m.
DR. DAVID LIM
Prayer — Wed. 7:30 p.m. Youth, Friday, 8:00 p.m.
Pastor: Rev. Steve Wong 383-3878

Glad Tidings
God's Word as it is — For Men as They are.
Pentecostal Church 842 North Park Street
FAMILY BIBLE SCHOOL 9:45 A.M.
HERE THERE'S A PLACE FOR YOU!
Transportation — Phone 658-5694
— 11 A.M. —
PASTOR BILL HALE
"THE TORTURE OF PRAYER"
★ Dr. Sutherland — representing BIBLE SOCIETY
★ Communion Service
7 P.M.
REV. TOM JOHNSTONE
—Special Music
—Great fellowship
—Plan to be present
FRIDAY NITE ONLY 7:30 P.M.
WORLD WIDE PICTURES PRESENTS
THE GOSPEL ROAD
with JOHNNY CASH
Pastors: Paul Hawkes, Bill Hale. Phone 384-7633

JAMES BAY CHURCH
9:30 a.m. Regular Family Service
7:00 p.m. This Service Pre-empted
Go with the Youth Choir to:
COWICHAN BAY UNITED
7:00 p.m.
Contemporary Choral Presentation
"GET READY"
Bus leaves the Church at 2:30 p.m.

Christian Reformed
Agnes and Glanford
WORSHIP SERVICES
at 10:30 a.m. and 7:00 p.m.
Minister: Rev. P. W. DeBruyne

VICTORIA ALLIANCE CHURCH
1792 Townley Street — Telephone 592-1821
PASTOR: REV. H. G. CLARK
9:45 a.m. FAMILY SUNDAY SCHOOL
11:00 a.m. WORSHIP HOUR
(Communion Service)
7:00 p.m. EVENING EVANGEL
"HOLDING FORTH THE WORD OF LIFE"

VICTORIA TRUTH CENTRE
There is an answer to every prayer and a solution to every problem.
11 a.m. "THE MAGIC OF ENTHUSIASM"
Dr. E. M. Smiley
Children's Church and Jr. Young People's Group
7:30 p.m. "WOMAN AWAKE"
Dr. E. M. Smiley
Sr. Young People's Group
1201 Fort Street Everyone Welcome

BRITISH-ISRAEL WORLD FEDERATION (CAN.)
Victoria Branch
PUBLIC MEETING
Sunday Afternoon, May 2nd at 3.
In the Dominion Hotel, Yates St.
"SIGNS AND WONDERS"
Rev. Ron Bulteel
Radio Broadcasts every Sunday, 10 a.m. and 10:15 a.m. on KARI (550)
"REPENT YE FOR THE KINGDOM OF HEAVEN IS AT HAND"

Queens Avenue
804 QUEENS AVENUE
10:30 a.m. Rev. Bill Johns
7:00 p.m. Communion
Dr. Doug Roberts
BASIC CHRISTIAN LIFE SERIES.
WEDNESDAY 8 P.M.
Continuation of
BASIC CHRISTIAN LIFE SERIES

CHRISTIAN SCIENCE
FIRST CHURCH OF CHRIST SCIENTIST
A Branch of the Mother Church, The First Church of Christ, Scientist, Boston, Mass.
CHAMBERS at PANDORA
Sunday Services: 9:30 and 11:00 a.m.
Lesson Sermon:
"EVERLASTING PUNISHMENT"
Sunday School: 9:30 and 11:00 a.m.
Wednesday Testimony Meeting, 8:00 p.m.
Reading Room, 1210 Broad Street
Nursery Come and Visit Us. Elevator

Pastor: JOHN STONE
trinity christian centre
949 FULLERTON AVE.
TUESDAY — PRAYER 7:30 P.M.
11 A.M. JOHN STONE
7 P.M. WAYNE HAYWORTH
Pastor at Large HARALD BREDESEN
SEE "CHARISMA" SAT. 10:30 A.M. CH. 11
THURSDAY—SCHOOL OF DISCIPLESHIP 7:00 P.M.

THE CHRISTADELPHIANS
ADVANCEMENT OF SCRIPTURE KNOWLEDGE
Great News FOR THE World
"ISRAEL, LAND OF STRIFE OR PROMISE?" (Illustrated)
Bible Address G. McAdams Sun. 7:30 p.m.
Everyone Welcome No Collections
Sunday School 9:30 a.m.
Memorial Worship 11:00 a.m.

CANADIAN BIBLE SOCIETY
Evening Meeting planned for May 4th
With Rev. John Mpaayei
has been
CANCELLED

World Wide Pictures presents
The GOSPEL ROAD
A story of Jesus sung and told by Johnny Cash
Glad Tidings Church
Friday, May 7, 1976
at 7:30 p.m.

—Rob d'Estrube photo

North Park Manor with sanctuary on right

Baptists of the West on way

Annual assembly, centenary combined

RELIGION
Editor: Don Gain

Baptists from the four Western provinces will meet next week in Victoria for their annual assembly and will also join with members of First Baptist Church in the celebration of their centenary.

The delegates, members of the Baptist Union of Western Canada, will meet in First Baptist, Emmanuel Baptist and First United churches from Wednesday to Saturday.

Other affiliated Baptist churches on the Island are Douglas Street, Elk Lake Community Baptist and churches in Chemainus, Nanaimo and Port Alberni.

Key speaker and devotional leader of the conference is Dr. Harold Ockenga (pronounced Ockengay), president of Gordon College and Gordon-Conwell Seminary in Boston, Mass.

Rev. John Watson, pastor of First Baptist, said this week the public is being invited to hear Ockenga give his main address at 7 p.m. Thursday in First United Church.

At the same service Carl and Kathy Janzen of Emmanuel Baptist and David and Kathy Phillips of Trinity Baptist, Vancouver, will be commissioned as missionaries.

Baptist women will start their meetings a day early. They will gather at 7 p.m. Wednesday in First Baptist to hear Mrs. Mary Sturgess, wife of Rev. W. A. Sturgess of Broadway-First Baptist Church, Winnipeg. Their luncheon, at 12:15 p.m. Thursday in St. John's Anglican Church, will be addressed by Mrs. Aida Blanco of Bolivia.

Baptist men will meet at 9:30 a.m. Thursday in Emmanuel Baptist and their luncheon meeting will be addressed by Rev. Robert Berry of the Canadian Baptist Overseas Mission Board, Toronto.

Victoria was chosen as the place of meeting because First Baptist is celebrating the 100th anniversary of the start of Baptist work in the city and the province.

It began in 1874 when Mr. and Mrs. Alexander Clyde made the long trip from Stratford, Ont., and arrived in Victoria after travelling over the Oregon Trail by oxcart. The population was 4,000 people.

The first church meetings were in the Clydes' home but in two years they had organized First Baptist Church and by January, 1877, had built a chapel on Pandora.

The church operated later in the Masonic Temple and in a building on Herald Street under the name of Calvary Baptist. The church was destroyed by fire in 1907 and by 1908 the name First Baptist was again in use.

Temporary quarters at Yates and Quadra were found in 1910 and in 1936 the old Congregational Church on Quadra was bought and served as the church's home for more than 30 years.

In 1964 the congregation decided to relocate and build a church-housing complex.

The plans took many years but last fall the first worship service was held in the new sanctuary at North Park and Quadra.

Adjoining the church is the twin-tower North Park Manor which was officially opened April 24. Administered by a separate non-profit society, the $3.35 million low-cost housing project for senior citizens has 134 bachelor suites, including four for persons in wheelchairs and 24 one-bedroom suites.

A cafeteria serves tenants a hot meal at noon five days a week. The building is full and there is a waiting list of prospective tenants. Rents are based on 25 per ent of income with a ceiling on the income of 130 per cent of Mincome.

The new sanctuary is not large. "We do not need super churches where the individual may be lost," the pastor said recently. "We need an intimate, warm centre where the urban man and family will find himself part of the divine plan."

The decision to build downtown reflected the congregation's desire to have "a strong and vibrant witness at the heart of the city," he said.

Watson said the public was being invited to hear principal convention speaker Ockenga because of his fame as preacher, author and Christian educator.

He was for many years minister of the well-known Park Street Church with its outdoor pulpit facing historic Boston Common. At the same time he was president of Fuller Seminary, Pasadena, Calif., and he commuted cross-continent in his dual role.

He is one of the founders of the National Association of Evangelicals and in 1947 was a member of President Truman's clergymen's mission to Europe.

He was co-founder of Fuller Theological Seminary and president from 1947 to 1954.

He is chairman of the board of the publication Christianity Today which has the largest worldwide circulation among Protestant ministers.

A director of the Billy Graham Evangelistic Association, he is the author of 13 books and the recipient of nine honorary degrees.

Perspectives

By REV. J. A. DAVIDSON

A few years ago the Roman Catholic Church in France declared certain driving faults to be sins, which should be confessed by the faithful after they commit them. A spokesman for the French bishops pointed out that these were all "sins of pride," and among them he listed dangerous speeding, illegal passing and drunken driving.

We are all proud of our driving ability. Not many of us will acknowledge that he or she is not a good driver. One gets the impression that about 95 per cent of all drivers would claim to be above average in driving skill. Most of us are proud of our ablity when behind the wheel — and that pride can gives us feelings of assurance and self-confidence which are often far out of proportion to our real competence.

Many of us, perhaps most of us, undergo subtle personality changes when we get behind the wheel of a powerful automobile: control of such a beast does give us feelings of prideful mastery. A Jekyll-Hyde mechanism seems to operate in us. Illustrative of this is a cartoon I saw in a magazine: it showed a car marked "Apex Driving School" and a student under instruction saying to the teacher, "Suddenly I feel so anti-pedestrian."

In Canada, people are killed in automobile accidents at the rate of about 10 a day. And it has been estimated that between 5 and 10 per cent of the beds in our active-treatment hospitals are occupied by traffic-accident victims. Our highways are really quite bloody — and that contributes significantly to our rising health costs.

Faulty design and mechanical failure have contributed to the blood-sacrifice exacted from us for the privilege of having automobiles. Manufacturers, prodded by public opinion and governmental action, now are showing greater responsibility than they have sometimes shown in the past. Most garagemen seem to be men of basic integrity, but there is evidence that some of them are careless as they work on our cars.

But even if every manufacturer and garageman agreed not to put a vehicle on the road until it had received Ralph Nader's personal stamp of approval, we would still have serious safety problems. When we have said all that there is to be said about the makers and maintainers of automobiles, we still have to come to terms with the responsibility of the drivers, your responsibility and mine.

A British organization, Christian Action, used to publish advertisements in which this declaration was made: "Carelessness on the roads is sometimes a crime — it is always a sin." Road safety is not merely a social and legal and public health concern; it is also a significant issue in personal morality, a matter of personal integrity.

Hockey violence: another objection

The Victoria Presbytery of the United Church of Canada went on record this week as objecting to violence in hockey.

At a Tuesday night meeting the body voted to write to Ontario Attorney-General Roy McMurtry to endorse his stand "in seeking to stop undue fighting and violence in the game."

The presbytery will also let British Columbia Attorney-General Garde Gardom know of its feelings in the matter, Rev. Dr. Robert McLaren of Cadboro Bay United Church said Thursday.

This undue fighting and violence are both unnecessary and unsportsmanlike and detrimental to Canada, the resolution read.

"The influence of such fighting is already self-evident," it went on, "as indicated in a quotation from Bobby Hull of the World Hockey Association."

Hull was quoted as saying "wherever you look it's the same. The junior leagues, the minors, the kids' hockey teams are all doing the same thing — destroying hockey with brutality and savagery."

In family vein

A series of one-hour discussions on the family began this week under the sponsorship of the Church of Jesus Christ of Latter-Day Saints (Mormon).

The sessions are held at 7:30 p.m. Thursdays at the church, 2990 Quadra.

Subjects to be covered in the six remaining meetings are family relationships (husband and wife), communications skills, teenage growing pains, vocational planning, single parent living and financial planning.

Speakers have been selected from members and nonmembers of the church. There is no charge for the series.

'Y' going to church for capital funding

Victoria's YM - YWCA is going to local churches Sunday to ask for help in the current "second step" capital fund-raising campaign with a goal of $1,350,00.

The money will be used to expand facilities in the present building, provide equipment for extension programs and outdoor education, and for modernizing and winterizing Camp Thunderbird at Glinz Lake.

Leaflets being distributed in Victoria churches Sunday point to the Y as "a product of the Christian community."

It seeks to foster those attitudes and practices that exemplify Christian character as embodied in the association's well-known red triangle logo — Spirit, Mind, Body, it states.

"It encourages each participant to seek in his own church the deep rootage needed to sustain the finest within him. While recognizing its debt to the Christian faith, it seeks to serve the entire communtiy, holding in high respect the religious convictions of all people."

The campaign has been endorsed by Roman Catholic Bishop Remi De Roo, Anglican Bishop Roy Gartrell, Rev. Dr. A. E. King of Metropolitan United, Rev. David Smith of Knox Presbyterian, Rev. Bill Hale of Glad Tidings Pentecostal and Mrs. Eileen Sheard, who chairs the interfaith committee of the Greater Victoria Council of Churches.

Chairman of the church cooperation committee for the campaign is G. C. Main of Emmanuel Baptist.

Committee members are Rev. Raymond Cunningham, Saanich Peninsula Roman Catholic Parish; Rev. William Mundy, St. Peter's Anglican Church; Rev. William Van Druten, Oak Bay United; Rev. John Williams, Lambrick Park Church; Mrs. Sheard, Hale, King and Smith.

50 million-plus

New Testament a real sensation

Good news for Modern Man, the New Testament, first released in 1966, is the publishing sensation of the century. The 50 millionth copy was presented to the Archbishop of Canterbury earlier this year.

This testament in contemporary English has the widest distribution of any paperback ever published in English, with a world distribution more than double its nearest rivals, the Guinness Book of World Records and Dr. Benjamin Spock's Baby and Child Care.

The complete Bible in this version will be published later this year. The translation was prepared by the American Bible Society, and the book is also published by the Canadian Bible Society.

The 50,000,001st copy was presented to Dr. Charles Seidenspinner, president of the Evangelical Fellowship of Canada, by Dr. Kenneth McMillan, the society's general secretary, at the People's Church in Toronto.

The Canadian Bible Society has grown since its founding in Nova Scotia in 1808, when it first provided scriptures, to a capacity which last year was responsible for the distribution of 3,619,000 Bibles, testaments, gospels and scripture selections.

This figure is for Canada alone, and, strange as it may seem the publications were printed in 92 languages.

Last year 39,000 texts were presented to people taking the oath of allegiance in citizenship courts, 3,500 were distributed to blind people on records, tapes, cassettes or in braille.

Last fall an appeal was made for funds to send scriptures behind the Iron Curtain. A total of $227,715 was received.

This Sunday is being observed as Bible Society Sunday in churches across Canada.

Last year, scriptures appeared in a new language every 13 days. The Bible Society world budget for 500 current translation projects is more than $1.5 million annually.

The scriptures now have been published in the languages spoken by 97 per cent of the people of the world.

Evangelist at Sidney

A former staff evangelist of Angelus Temple in Los Angeles, Rev. Milton Ellithorpe, will be guest speaker at Sidney Foursquare Gospel Church, 9825 Fifth, at 7:30 p.m. Wednesday.

Christ — In Sermon and Song will be the subject for Ellithorpe, who is the author of several books, the latest of which is Two Heavens Can Be Yours, a guide to successful marriage and family life.

CITY AND DISTRICT CHURCHES

GOSPEL CHAPELS

OAKLANDS CHAPEL
Fernwood and Cedar Hill Road
SUNDAY
9:30 a.m.—Breaking of Bread
11:15 a.m. Sunday School and Family Bible Hour
Speaker: Mr. J. Wilson
With Young Peoples' Choir
From Sutherland Bible Chapel, Vancouver.
7 p.m. Family Fellowship with Mr. J. Wilson.
Thursday 8 p.m.
Prayer and Bible Study
For information and counselling Monday through Friday
Office Hours 10-12 a.m.—595-1411

VICTORIA GOSPEL CHAPEL
935 Pandora Avenue
SUNDAY
9:30 a.m.—Breaking of Bread
11:15 a.m.—Sunday School, Bible Class and Family Bible Hour
7 p.m.—Evening Service
Speaker at Both Services
Mr. Boyd Nicholson
Wednesday 8 p.m.
Missionary Prayer Meeting

MENNONITE

SAANICH COMMUNITY CHURCH
990 Falmouth Road, 384-8861
10:00—Family Worship
11:00—Bible and Optional Classes
Pastor—G. L. Braun, 477-6111

ASSOCIATED GOSPEL CHURCHES

GOSWORTH ROAD
Community Church
2645 Gosworth Road
Rev. C. R. McKnight, 386-9798
9:45—Sunday School
11:00—Worship Service
7:00 p.m.—Evening Meeting
Tues., 7:30—Bible Study

SOCIETY OF FRIENDS

SOCIETY OF FRIENDS
(Quakers)
MEETING FOR WORSHIP
SUNDAY 11 A.M.
VISITORS WELCOME
1831 FERN ST.

UNITARIAN

UNITARIAN CHURCH OF VICTORIA
106 Superior Street
10:30 a.m. "A Unitarian Reflection on Society and Its Offenders"
Rev. J. McRae Elrod

EVANGELICAL FREE CHURCH

PARKDALE FREE CHURCH
1095 Tolmie Ave. 382-7512
SUNDAY
Sunday School—9:45 a.m.
Morning Worship—11:00 a.m.
Evening Worship—7:00 p.m.
Pastor, Carl Klassen
479-4431 384-3646

LUTHERAN

LUTHERAN CHURCH OF THE CROSS
Cedar Hill and Cedar Hill Cross Road
Alfred J. C. Johnson, Pastor, 477-3851
10:00 a.m.—Devine Worship Service
11:00 a.m. — Sunday School and Bible Class
The Church Where Families Worship Together
Evangelical Lutheran Church of Canada
(E.L.C.C.—Formerly A.L.C.)
Visitors Welcome

HOPE LUTHERAN CHURCH
MISSOURI SYNOD
1924 Carrick Street off Foul Bay
The Rev. L. M. Carison, Pastor, 592-2308
Sunday School and Bible Class, 9:45 a.m.
Worship Service 11:00 a.m.
ALL WELCOME
A Church of "The Lutheran Hour" and "This Is the Life"

GRACE LUTHERAN CHURCH
1998 Feast St. 383-9256
Lutheran Church in America
(Across from Central Junior High)
11 a.m.—Worship with Holy Communion
Minister Rev. Ronald Nelson
"Come, let us worship the Lord!"

GOOD SHEPHERD LUTHERAN CHURCH
2815 Cedar Hill Road
Rev. Fred Knebel, Pastor
10 a.m.—English Service
11 a.m.—German Service
11 a.m.—Sunday School

PSYCHIC SCIENCE

VICTORIA CENTRE OF PSYCHIC SCIENCES
819 Fort Street
Sundays, 11 a.m.
Worship and Social Fellowship
Clairvoyance at Every Service
Sunday School—4 to 12 years
Mondays, between 7 and 9 p.m.
Contact Healing
Social and Information Period.
Every 1st and 3rd Wednesday monthly
Tea and Psychic Readings—
1:30-3:15 p.m.

UNITED

FIRST UNITED CHURCH
Quadra at Balmoral
Rev. Hugh M. Hunter
Rev. George Struthers
Mr. Lawrence E. Moon
MORNING SERVICE
11:00 a.m.
"LOOK BACK— AND GO FORWARD"
Rev. Hugh M. Hunter
Church-School students attend first part of service and then proceed to classes. Toddler and Nursery facilities available.
Music Director: R. Dale McIntosh, A.R.C.T., M.Ed., M. Mus.
Organist: Corinne Du Val, L.R.A.M., A.R.C.M.

METROPOLITAN UNITED CHURCH
Pandora at Quadra Street
Ministers: Rev. A. E. King, B.A., D.D. Rev. E. L. Butler, B.A., S.T.M. Rev. Alex Calder, B.A.
11 a.m.
WHO AM I, ANYWAY?
Dr. A. E. King
7:30 p.m.
GOD'S ARMOUR
Rev. E. L. Butler
10:30 a.m.
Family Church School Chapel
11:00 a.m.
Church School — All Dept.

CENTENNIAL UNITED CHURCH
Gorge Road and David Street (Opp. Colony Motor Inn)
Minister: Rev. John Travis
11:00 A.M.
"WHY AND HOW SEARCH THE SCRIPTURES?"
Rev. Walter Crane Preaching
Organist—Mr. Ernest L. Williams

ST. AIDAN'S UNITED CHURCH
Richmond at Cedar Hill X Road
Ministers: Rev. J. Rae Allan
Rev. Clare Holmes
Music Director: Vera Barclay
MORNING WORSHIP
CAMP EMPHASIS SUNDAY
9:30 and 11:00
Rev. Clare Holmes
9:30 a.m.
All Sunday School Classes
Nursery provided at both services

OAK BAY UNITED
Mitchell and Granite
Minister: Rev. W. Van Druten
Minister Emeritus: Dr. D. B. Sparling.
Organist: R. Kroeger
Youth Director: Ron Fuller
11:00 a.m.
"THE BIG THINGS"
Speaker: Rev. Dr. D. B. Sparling
Kindergarten Nursery, 11 a.m.

belmont avenue united church
2623 Belmont at Pembroke 595-4796
Rev. Robert F. McPherson
11:00 a.m. Morning Service
Church School and Youth Groups

CADBORO BAY UNITED
2625 ARBUTUS ROAD
Minister: Dr. R. A. McLaren
10 a.m.
Series: QUESTIONS JESUS ASKED
No. 1: "What Are You Seeking?"
10 a.m. Church School and Nursery

FAIRFIELD UNITED CHURCH
Corner Moss and Fairfield Rd.
10 a.m. Family Service
11 a.m. Dr. H. W. Kerley
(Nursery Available)

A Warm Welcome for You at
GORDON HEAD UNITED CHURCH
Corner of Tyndall and San Juan
11 a.m.
"INCREDIBLE JOURNEY"
Church School and Nursery
Rev. Franck Patterson, 477-6505

GARDEN CITY UNITED
4054 Carey Road
9:45 a.m.
Church School and Service
Rev. Geoffrey G. Smith 598-8170

James Bay United
511 Michigan Street
A friendly church serving the whole community since 1891
Rev. R. H. Dobson, Minister
9:30 a.m. Sunday School and Family Service
11:00 a.m. Guest Speaker: Mr. Don C. Morton Duncan, B.C.

ANGLICAN

christ church cathedral
Quadra at Courtney
2 blocks up from Douglas
8:00 a.m. Holy Eucharist
9:30 a.m. Family Eucharist
11:00 a.m. Sung Eucharist
5:15 p.m. Family Eucharist
7:30 p.m. Choral Evensong
WEEKDAYS
Matins, 9:00 a.m.
Evensong, 5:15 p.m.
Holy Eucharist
Tues. and Wed., 11:00 a.m.
Thurs., 7:30 a.m. Fri. 12:15 noon

St. John's
QUADRA AT MASON
8:00 a.m. Holy Communion
9:30 a.m. Family Service (Nursery facilities)
11:00 a.m. Choral Communion
Thursday, 10:30 a.m. Holy Communion

ST. BARNABAS
Belmont and Begbie
7:45 a.m. Mattins and Holy Communion
9:30 a.m. Eucharist
10:30 a.m. Sung Mass
7:30 p.m. Evensong
HOLY COMMUNION DAILY
Rector: Canon B. T. Page, M.A.
595-2042

ST. GEORGE THE MARTYR
Cadboro Bay Road and Maynard Street
Rev. Barry Jenks, 477-0705
8:00 a.m. Holy Communion
9:30 a.m. Family Eucharist and Church School
11:00 a.m. Choral Eucharist
HOLY COMMUNION
Thurs., 10:00 a.m.

St. Luke's
Cor. Cedar Hill and Cedar Hill X Rd.
Rector: The Venerable C. E. F. Wolff
8:00 a.m. Holy Communion
The Family Service usually held at 9:30 a.m. will not be held this week
11:00 a.m. Sunday School
11:00 a.m. Choral Eucharist
7:30 p.m. Evensong

ST. MARY'S
ELGIN ROAD
The Parish Church of Oak Bay
The Ven. Hywel J. Jones L.Th., Rector
8:30 a.m. Holy Communion
9:30 a.m. Family Eucharist
11:00 a.m. Choral Communion
Preacher: Canon Thomas Bailey
7:00 p.m. Evensong
SUNDAY SCHOOL
11:00 a.m. All Depts.
THURSDAY
10:30 a.m. Holy Communion

ST. MATTHIAS
Richmond at Richardson
Rector: Canon W. E. Greenhalgh, L.Th
Assistant: Rev. David Fuller, B.Sc., M. Div.
8:00 a.m.—Holy Communion
10:30 a.m.—Choral Eucharist
Church School, Nursery.
No Evensong
THURS., 10:30 a.m.
Holy Communion

St. Peter's
ANGLICAN CHURCH
Serving the Lake Hill Community
9:00 a.m. Holy Communion
10:30 Mattins
Rev. W. B. Mundy, 382-4848

St. Philip's
Neil Street and Eastdowne Road
Rector—Rev. D. Neil Robinson
8:00 a.m. Holy Communion
9:30 a.m. Family Eucharist
11:00 a.m. Choral Communion
7:30 p.m. All in the Family
Bishop John Snowden is our guest at 9:30 and 11:00 a.m.
WEDNESDAY
7:30 p.m. Holy Communion
THURSDAY
10:00 a.m. Holy Communion

Preston case adjourned again

Request for tapes denied

An accused man's application for release of tape-recorded telephone conversations was refused in Victoria County Court Friday before the case was adjourned for the seventh time since trial was originally set 11 months ago.

Judge E. J. C. Stewart said no tapes had actually been used in the crown's case against Larry Allan Preston, accused of two counts of breaking, entering and theft and possessing stolen goods.

He noted information had been obtained by "interruption of communication" but he knew of no authority by which to grant Preston's application for permission to hear the tapes in preparing his defence.

Preston, charged in connection with breaking and entering at King John Inn, 2668 Sooke Road, and with possession of three color television sets, 37 bottles of liquor and silver coins, knowing them to be stolen, said he had been having difficulty in gaining access to information "material to my defence."

He said he had been told crown counsel instructed police to refuse any information regarding the tape recordings, including names of the interceptors, and that he would need a court order for their release.

"It seems to me the material you require would appear to be irrelevant to the rulings already made in this trial," Stewart said. But he said Preston may require this material if the case went against him.

Stewart said it was "too late now" to pursue the application. "Every ruling I've made may be wrong . . . but your remedy is in an appeal."

The judge said he had difficulty in understanding why defence counsel Bruce McConnan was not able to make such application himself. McConnan said he could not be more expticit but indicated some professional conflict was involved.

The case was adjourned to June 17 at 10 a.m. to set a date for continuation.

McConnan told court he was taking no further part in the calling of witnesses for Preston; that the accused man would be calling some on his own behalf, but he understood Preston was having difficulty in obtaining subpoenas.

Preston said he had made every effort to have subpoenas and other material for his defence ready for Friday. He said there was some difficulty because he was held in Wilkinson Road jail.

Stewart said he did not want to deprive Preston of his right to enter a defence, but asked for assurance that the witnesses had to do with the merits and issues of the trial.

Preston said they did and that he would be calling six persons from Victoria and Vancouver areas, plus police.

Crown counsel Dwight Whitson, who has completed his case, offered no objection and no comment on the further delay, but said he would lend what assistance he could in the matter of subpoenas. Preston had been granted use of the law library, court was told.

Stewart said he did not know why Preston should have to use the law library, which is for barristers and judges. "There should be facilities for any man in custody to have subpoenas issued," he said.

Japan zippers zap U.S. sales

WASHINGTON (UPI) — Japanese competition is wrecking the U.S. zipper business, according to New York Democrat Joseph P. Addabbo. The congressman Friday urged President Ford to reverse his recent refusal to increase duty for imported Japanese zippers. The Japanese are "dumping" zippers on the U.S. market, he said, and thus are "bankrupting their American competitors who must charge higher prices for labor."

Milk hike 'justified'

Agriculture Minister Don Phillips Friday defended the latest increase in the price of milk.

"I hate to see it go up," he said. "But the cost of production has gone up and the farmers have to get back the price of production or they will go out of business . . . then you'll have a shortage of milk and then price will really skyrocket."

Prospector act set for changes

The provincial government hopes to encourage greater exploration in mining in B.C. through amendments to the Prospectors' Assistance Act introduced in the Legislature Friday.

Mines Minister Tom Waterland said the amendments would eliminate the first right of the government to purchase, lease or take an option on properties discovered under the provincial prospectors' program.

Under the act, he said, the government provides grants to prospectors to explore claims.

The amendments will eliminate government participation in development of the claims and allow prospectors to deal directly with developers, he said.

There are still difficulties with administration of the program, which also trains prospectors, he said, and training and technical assistance to prospectors will be emphasized in 1976.

However, Waterland said, fiscal restraints will allow only 50 prospectors to receive grants this year.

He said there were about 250 applications for funds this year.

"During the prospecting season the whole program will be critically reviewed with the objective of substantially improving it in 1977," he said.

Hobby farms popular

VANCOUVER (CP) — Many non-farmers are buying property within agricultural land reserves as country estates or hobby farms, the B.C. Land Commission said in a brief Thursday.

"They want and can afford a country estate or hobby farm," said the brief. "They believe the agricultural land reserve will protect their desired goal and lifestyle."

The comments were presented to the B.C. Inquiry Commission on Property Assessment and Taxation.

The brief proposed that property owners within agricultural land reserves should get some tax relief but not nearly as much as bona fide farmers.

"we want the tax system to convey the same message as the agricultural land reserve zoning," said the brief. "We don't want to pressure people in the agricultural land reserve to sell.

"On the other hand, if tax relief is substantial it will be capitalized into higher land prices and that is not desirable."

The Audi Fox
has a 1.6 litre overhead cam
engine, front wheel drive,
a luxurious interior
plus a rare combination of
performance and economy found
in few of the world's cars.

DOUGLAS VOLKSWAGEN LTD.
SALES — LEASE — PARTS — SERVICE
3329 DOUGLAS ST. 388-5466
Dealer Licence Number 00341A

Elk Lake Garden Centre

You'll find beauty here throughout the Year!

Cedar Planters From 10.75
Cedar Tubs From 2.25

WROUGHT IRON PLANT STANDS IN BLACK OR WHITE

MAGNOLIA GRANDIFLORA
Huge white fragrant flowers, carried throughout summer and fall 15.95

RHODODENDRONS
In bloom or about to bloom 8.75

SEED POTATOES
- Warba
- Epicure
- Pontiac
- Gems

THUJA EXCELSA
for hedging—24"-30"
2.75

GARDEN TOOLS
All Types

GRASS SEED
For the spring lawn

STANDARD LAVENDERS 6.95
STRAWBERRY PLANTS 10 for 89¢, 25 for 1.99
CLEMATIS Many Varieties in Bud 3.95
FIG TREES Brown Turkey extra large brown fruit, in 5-gal. containers 17.95

BEDDING PLANTS 79¢ A TRAY

OPEN EVERY DAY 9-5

5450 PAT BAY HWY.
JUST BESIDE ELK LAKE

GREAT SAVINGS
ON EXECUTIVE DRIVEN
1975 AUDI 100's

1975 AUDI 100 LS
Metallic Bronze, 4-Door A/T, Leatherette Interior, Power Steering, Factory Air Conditioning, Tinted Glass, Steel Belted Whitewall Radials. Stock No. 58192—New Vehicle
List Price $9920. NOW $8920

1975 AUDI 100 LS
Metallic Blue, 4-Door Automatic, Leatherette, Sunroof, Power Steering, AM/FM Tape Cassette Stereo Recorder, 7400 Miles. Stock No. 58191. Demo of Mr. Brian Drage
List Price $9620. NOW $8295

1975 AUDI 100 LS
Brown 4-Door Automatic, Leatherette, Sunroof, Radio, Power Steering, 7,000 Miles. Stock No. 58194. Demo of Mr. Lou Waibel
List Price $9095. NOW $7995

1975 AUDI 100 LS
Metallic Blue, 4-Door Automatic, Cloth Interior, Factory Air Conditioning, AM/FM Radio, Power Steering, 10,500 Miles. Stock No. 58032. Ex-Demo of Mr. Ted Bowcott
List Price $9815. NOW $7495

1975 AUDI 100 LS
Metallic Bronze, 4-Door A/T, Leatherette, Sunroof, Radio, Power Steering, 8500 Miles. Stock No. 58193. Demo of Mr. Bill Cuff
List Price $9385. NOW $7995

SEE OUR COMPLETE SELECTION OF 1976 CARS

DOUGLAS VOLKSWAGEN LTD.
3329 DOUGLAS ST. PORSCHE-AUDI SALES-LEASE-PARTS-SERVICE (Dealer Licence Number 00341A) 388-5466

JUST FINDING US COULD BE WORTH $198,000.00

People tell us we're hard to find. Well, to make it worth your while, we're having a Scandinavian Olympic Saleathon of fine furniture. Between April 19th and May 16th, lovers of well-designed furnishings will find many items sale priced. So come see us. It's our biggest sale of the year. And while there, enter our Olympic Lottery contest. No purchase is necessary, but you could be one of fifty people sharing the winnings of fifty lottery tickets. And that could amount to $9,940,000.00. Details every morning during the Barry Bowman show on C-FAX 1070.

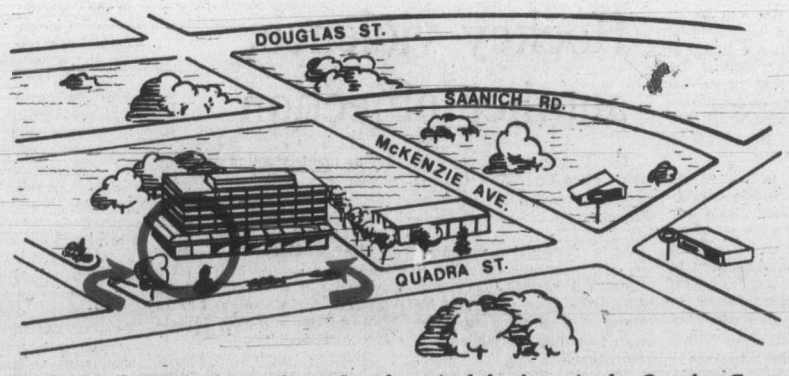

To find us, simply drive along Quadra. And that's us in the Quadra Center, tucked in between B.C. Tel and the winery. Now that's not too difficult, is it? Especially in view of what you can save . . . and could win.

SCANDINAVIAN IMPORTS VICTORIA LTD.
The Quadra Center 3960 Quadra Street
Open 7 p.m. Mon.-Wed.; 9 p.m. Thurs. & Fri.; 5:30 p.m. Sat.
CHARGEX
master charge

HILTON PHOTO SUPPLIES
OPEN MON.-SAT., 9 to 5:30
Fridays until 9:00 p.m.

THE HILTON NEWS

HILTON PHOTO SUPPLIES
9396 Trans-Canada Highway
Near Chemainus 246-4741

THE PHOTOGRAPHIC EVENT OF THE CENTURY

May — A Merry Month!

THE NEW STORE

Ribbon Cutting Ceremony Planned

Gerry Smith, Mayor of Chemainus, states that he will try to get up in time to cut a ribbon on the store at 9:30 a.m. Saturday, May 1st. "Jeez, that early!" exclaimed the mayor.

It is rumoured that the Prince of Wales has offered to attend should Gerry not be able to make it.

Here is a snapshot of the Mayor:

THE MAYOR

Grit Floss Productions would like to apologize for not having the pictures ready on time!

SATURDAY, MAY 1st will start a month of store activity such as R.R. No. 1 Chemainus has never known.

ROVING REPORTERS from our local radio station — broadcasting live. Come in and be silly.

FUJICA's Lloyd Wotton will be in the store. He's silly any time. Buy a Fujica camera for a mere $199.00 and he'll give you a free film. Buy a film, he'll give you a free beach ball.

SENSATIONALLY LOW PRICES on fuji FILM on SATURDAY, MAY 1st ONLY. All you want; stock up for the holidays. (20 exp. $2.75. 36 exp. $3.99.)

FOR ALL THOSE WONDERFUL PEOPLE who expect a FREE FILM when they buy a camera — yes, at last, throughout May!

DOOR PRIZES will be given away each Saturday in May. Projectors, Cameras — expensive stuff!

WORRIED CAMERA OWNERS come in and see our resident technician, Neil Dekker.

A Message From The President

And now something almost completely different an even bigger photo store in the middle of nowhere but please don't ask us what a lovely, fine, big store like this that has so much stock and such a lovely, fine, big staff is doing way out here and so on because we don't know either but some of our customers come and see us every year although there's one gent we haven't seen for a while and anyway Rolf said he'd just built a new darkroom here and Maisie's just had a grandson and she wouldn't leave here either and besides how could we load all the enlargers on the pickup and then Muriel said Sandy has a good job in Chemainus even if she does have to work in this silly place and she didn't want to leave Sandy and Janis has just bought a new horse and where'd she find it a field in a city and they won't let you graze them in Beacon Hill Park and places like that and wouldn't she look silly riding a horse to work and looking like a tourist attraction and on top of that David's got a new girl friend here but Burt said he'd put up a real nice place for us so we moved all the old cars and planted some flowers in front and we've put the coffee pot on and we know there just couldn't be another store anywhere that's quite like ours and then there's our customer in Ucluelet and how would he find us if we moved?

Yours truly,
Pete Hilton, B.A. (Dunelm)
Dip. Ed. (and I also have a brother-in-law who went to Cambridge),
President.

P.S.: Anyway Rolf knows all about Pentax cameras and zone stuff. A snapshot of our store. Burt says he'll put the roof on before Saturday.

New Store New Features:

Wow! 4000 sq. ft. of floor space carpeted throughout. Air conditioning ... paved customer parking ... Largest stock on Vancouver Island ... Large selection of darkroom products and books ... Service department ... Mail Order Department ... Cold Storage of colour film and paper ... Large stock of binoculars and scopes ... Demonstration area ... Lending Library (in preparation) ... Display of photographica (in preparation ... convenience and shopping comfort for the camera buff ... six days a week.

Saturday is
Fuji Day

See the new Fuji Products — superb movie cameras, ultra-compact still cameras.
See why Fuji is a leader in the photographic field.

NEWS FLASH!

Saturday is also
Metz Day

Lloyd Wotton represents Metz Flash in Western Canada and will be pleased to demonstrate the features of the extensive range of Metz electronic flash units.
Metz leads the world in electronic flash design and is one of the few manufacturers of electronic equipment which guarantees its products for 2 years.

HILTON PHOTO SUPPLIES LTD.
NOW OPEN SIX DAYS A WEEK

Advertisement 4-30

PHOTO RETAILING
Trainees Salesperson required. Previous sales experience less important than good photographic knowledge, pleasant personality and enthusiasm.
Please write or phone for appointment.
HILTON PHOTO SUPPLIES LTD.
P.O. Box 750, Chemainus, B.C. 246-4741

TWO EXCITING CAMERA SPECIALS

MIRANDA AUTO SENSOREX EE
Fully automatic, Single Lens Reflex, 3-Year Guarantee. Including Case.
275.00

KONICA AUTOREFLEX T3
Fully automatic, Single Lens Reflex, 2-Year Guarantee. Including Case.
299.00

SEE THEM THIS WEEKEND
Trans-Canada Highway
HILTON PHOTO SUPPLIES LTD.

MAY
will be a
MERRY MONTH
at
HILTON PHOTO SUPPLIES LTD.
in their beautiful new store

Saturday, May 1st
Official Opening
Door prizes—Gifts
Fujica Demonstration
Metz Demonstration

Saturday, May 8
Hasselblad Day

Saturday, May 15
Olympus Day
Bolex Day
Eumig Day
Praktica Day

Wednesday, May 20
Pentax Day
Honeywell Day
Sankyo Day

Saturday, May 29
Nikon Day
Beaulieu Day
Beseler Day
Representatives from all these companies will be present

Special prices — Trans-Canada Highway, P.O. Box 750
New Products — Chemainus, 246-4741

Now Open 6 Days a Week

HILTON PHOTO SUPPLIES LTD.

Thanks All Those involved in the construction of their Beautiful New Premises:

Shane Davis, B.Arch.
Brooker Engineering (B.C.) Ltd.
Nydahl Construction Ltd. and Air Conditioning Ltd.
Nels Foster Refrigeration
Armour and Saunders Ltd. (Foundation)
Owens Plumbing and Heating (Plumbing)
Major Electric Co. Ltd.
Evans Masonry Ltd.
Kapps Carpets Ltd.
Duncan Paving Ltd.
K. B. Cabinets Ltd.
Van de Leur Contracting Ltd. (Landscaping)
Leon Signs
Hay's Roofing & Sheet Metal Ltd.

And a special thanks to Burt Nydahl who brought them all together.

Forest fire season opening

The forest fire season starts today and already there's been smoke in the woods.

Langford forest ranger Barry Mountain said, however, that the burning of 600 acres of slash Thursday in the Valentine Mountain area north of Sooke was intentional and controlled.

He said May 1 is traditionally when "we can expect the fire season starting." From today, his crews start monitoring the woods and requiring permits for all fires within the district running south of the high point of land between Port Renfrew and Mill Bay.

Mountain warned people against misreading the woods at this time of the year because of recent abundant rain.

"Be careful when hiking in the bush as the grass is dry — it hasn't greened up yet," he said.

Mountain will be able to draw on 18 permanent employees at the Langford station as well as 500 volunteers or men in industrial crews to

Air patrols will begin up the island this month, and water-bombers will be on call from Abbotsford as well as a satellite station in Victoria. help fight any fire.

Last season there were 62 fires in the Langford district which made it, according to Mountain, "one of the most active" in the province.

LOCAL and LONG DISTANCE MOVING
RELIABLE TRANSFER OF VICTORIA LTD.
Member of United Van Lines
388-6486 4-11

FRESH FROZEN AT SEA
PRAWNS
PACKED IN 10-LB. BOXES
$1.50 a Pound, Mill Run
Location: D.O.T. Fishermen's Wharf
Left Side Johnson Street Bridge, Below Traffic Light
Time: Boat
Beginning Sun., May 2—9 a.m. Until Sold Out "EVENTIDE 1"
4-30

Provincial COURT

The consumer taxation branch of the B.C. government's finance department will get the word that Judge Blake Allan of Victoria provincial court thinks it should use the regular prosecutor when it takes a charge before the bench.

Allan said he was not speaking for other judges but felt all government departments should "use the permanent counsel assigned to this court (and instruct counsel properly before the matter comes up so it is done in the usual manner."

The branch was represented by one of its inspectors, Glen Shore, when John Scott of Victoria appeared as a director of Island Stone and Masonry Supplies Ltd. to plead guilty to a three-count Social Services Tax Act charge.

The counts charged failure to send sales taxes to the government in June, July and August of 1975. Shore said the balance owing was $4,100 but later gave the figure as $4,120 and then $4,200.

He said the revenue was viewed as "trust money" when it is in the hands of the vendor and "we consider this a very serious charge." He asked for a heavy fine and pointed out the maximum penalty was a $1,000 fine or three months in jail on each count.

Scott said the company was inactive. Its assets had been taken and sold off in January to meet the sales tax bill. In addition, the summons he received was served at 1746 Island Highway instead of 1824 and the summons bore an incorrect name for the company.

Allan indicated he was not criticizing Shore's statements but believed his assignment to court by the branch "seems to be an unsatisfactory way of looking after the matter" when there was a regular prosecutor each day.

The judge asked that "you pass my views on" and a unison answer of yes came from Shore and regular prosecutor Nicholas Lang.

The company was fined $200 on each count and the judge said that "it seems unlikely the crown can collect these fines in any event" because the company is defunct. But Scott asked for time to pay and was given it.

Delay after delay

"It is a fact of life that cases (in provincial court) sometimes take up to a year," Victoria prosecutor Nicholas Lang said Friday as the constantly-simmering problem of trial delays boiled up again in the main criminal court section at 633 Fisgard.

After an argument before Judge Blake Allan, Lang successfully countered a request by defence lawyer Harold Turnham that a charge be dismissed because it had run into a delay for the third time.

The trial had been scheduled Friday but now will take place Aug. 19, just three days short of a year after the date on the charge of attempted car theft against David Ernest Rees, 18, of 900 Richmond.

Turnham said Rees was summonsed after the incident and first appeared in court last September. The judge presiding at the time ruled the charge was defective. The charge was sworn again Oct. 21, a new summons was issued and Rees was back in court Nov. 4.

He pleaded not guilty and the trial was set for March 2. But on Feb. 19, it was delayed to Friday after the prosecution notified Turnham a crown witness "wishes to be in Hawaii March 2."

The new delay was forced because the trial was set in the second criminal court section, where Judge William Ostler has been presiding this month. Allan said Ostler "has had to attend a meeting of district judges in Vancouver" and no one disclosed when the meeting was set.

Lang said many cases which began before last August "are still in process ... we might wish for a shorter time but given the facilities we have, the staff and the judges, it is a fact of life that cases sometimes take up to a year."

Allan said no one had claimed any "abuse of the process of this court" so his decision on an adjournment for the prosecution would be "a matter of discretion."

He supported Lang and added: "I think it is too bad that such a matter as this can't be tried quickly. There are days when courts become available but we don't have the time to arrange trials quickly. The district judge is attending to other duties and we don't have enough judges here."

Buyline 388-4373 Store Information 382-7141
Store Hours Daily: 9:30 a.m. to 5:30 p.m. Thursday and Friday 9:30 a.m. to 9:00 p.m.
EATON'S

You've got a friend.
C-FAX 1070

The Daily Colonist.
(ESTABLISHED 1858)

Pinto WAGONS HAVE 57 CU. FT. OF CARGO SPACE
peter pollen ford

Forces vs. coast guard

Who can do best job in rescue?

By ELEANOR BOYLE
Colonist Reporter

Why does the Canadian Coast Guard want to take charge of marine rescue operations in Canada?

Several reasons were gleaned from interviews Friday with officials on several sides of the fence in Victoria, Vancouver and Campbell River.

One that stood out was an apparent coast guard belief that's the way to pry more rescue equipment from the federal government.

Several said Ottawa would more likely cough up needed equipment if rescue became the prime function of the Canadian Coast Guard rather than an armed forces sidelight.

One CCG official put it this way: "If it comes under one department, that department would have more leverage to demand facilities."

Rescue calls now go to national defence rescue co-ordination centres before action by either coast guard or armed forces staff.

But there are more factors behind the coast guard recommendations government officials first talked of this week, which include:

- Takeover of marine rescue throughout the country.
- Provision of more and updated vessels.

It's part of what a knowledgeable B.C. rescue agent calls "a financial struggle between DND and the coast guard."

"Whoever gets the search and rescue contract will get far more money from the federal government to update their current equipment plus get more," Dr. Bob Sommerville said.

Network of coastal staff

A Campbell River resident who has built up a network of coast rescue staff, all volunteer like himself, Sommerville has yelled long and loud about lack of rescue equipment on the west coast.

He initiated pressure campaigns within the last year that eventually grew to include some B.C. municipalities.

And though his war cry hasn't changed, it needn't.

Nothing has been done about the situation he simply describes this way: The West Coast has more than three times the number of marine incidents than the East Coast, but East Coast rescue centres have four times the aircraft and vessels of western centres.

Financial struggle or not, armed forces rescue personnel resent the coast guard's attempt to take over what has been their responsibility for almost 20 years.

They resent statements such as that by one CCG official that "search and rescue is a bigger and more vital area of responsibility for the coast guard (than for the armed forces)."

And they're afraid the feds don't intend to provide more rescue equipment —no matter who does the job.

"The coast guard is no more dedicated to search and rescue over other functions than the armed forces is," a rescue centre staff member said. "They don't know any more about search and rescue than the average tugboat skipper."

Rescue co-ordination centre personnel are by and large career rescue men.

Longer than anyone else

Parallel personnel in the CCG are not specially trained, they contend.

"And we've been at it longer than anyone else," one said.

They've been at it since 1947, when an arm of the United Nations first put some cohesion into rescue programs that had run haphazardly since their hasty wartime births.

The CCG, formerly the marine services division of what was then the department of transport, has only been in the rescue business since its inception in 1962.

That 14 years was time enough for the service to come of age, though, its officials apparently said in their recommendations.

Armed forces rescue people in general don't object to the coast guard's running the show as long as services aren't just duplicated.

Many think they will be.

"It's going to be a duplication of facilities. The Canadian civil service has an amazing ability to perpetuate itself. It's bureaucracy," said one.

Most people on both sides would be happy whether the recommendations are carried out or not as long as the feds come through with bigger, faster and better equipment.

No promises have come through on that score.

Nor have the coast guard recommendations been made public, and government officials say they likely won't be until Transport Minister Otto Lang and cabinet review them.

Peninsula may depose water 'czar'

By LORRAINE ATHERTON
Colonist Reporter

Central Saanich's days as Peninsula water czar are numbered — at least that's what the mayors of North Saanich and Sidney are hoping.

Mayors of the three municipalities met recently with Municipal Affairs Minister Hugh Curtis to discuss their water problems.

As a result of that meeting, North Saanich council will consider a resolution Monday requesting that Curtis intervene to establish a single Peninsula water authority, Mayor Paul Grieve said Friday.

Central Saanich currently controls the Peninsula's water supply from Elk Lake and sells the water to several separate agencies scattered across the area.

Sidney mayor Peter Malcolm said he thinks Curtis realized at their meeting that the three municipalities can't agree and any solutions will have to be imposed from outside.

That would be just fine with Malcolm, but he wants to give Curtis two or three months to work on the problem before sending a request such as North Saanich's.

Central Saanich faces two problems, Malcolm said. It has a great agricultural demand for water, a demand which the Greater Victoria Water Board is reluctant to fill if and when the Peninsula hooks up to that supply. And Central Saanich wants to maintain control of water distribution, which would leave North Saanich and Sidney in helpless situations if agricultural and residential water demands conflict.

That is why Sidney and North Saanich want a single, unbiased and non-political body established to distribute Peninsula water, Malcolm said.

North Saanich mayor Paul Grieve was more impatient.

The machinery of a central water authority should be established immediately, he said. He is annoyed that, in spite of a consultant's report outlining short and long term water plans and an offer from the Greater Victoria Water Board to hook up to its supply, North Saanich hasn't been able to do "a bloody thing."

It's all because Central Saanich separates North Saanich from the water, he said. "We can't do anything without them."

His neighbor municipality has taken a "Central Saanich uber alles" attitude and is even hoping to increase Central Saanich council's control over Peninsula water, Grieve charged.

That attitude could leave the water supply of the entire Peninsula subject to the election pressures of a small number of Central Saanich voters, he said.

But Grieve thought Curtis was sympathetic to North Saanich's request for a central authority. The minister ended the meeting by citing Nanaimo and Campbell River as examples of the successful consolidation of several small agencies into a single water authority, Grieve said.

Grieve also thinks, however, that Central Saanich will fight to retain its control of water.

"It's beginning to get on my nerves," he said, because the three municipalities have been unable to agree on water, recreation and fire protection.

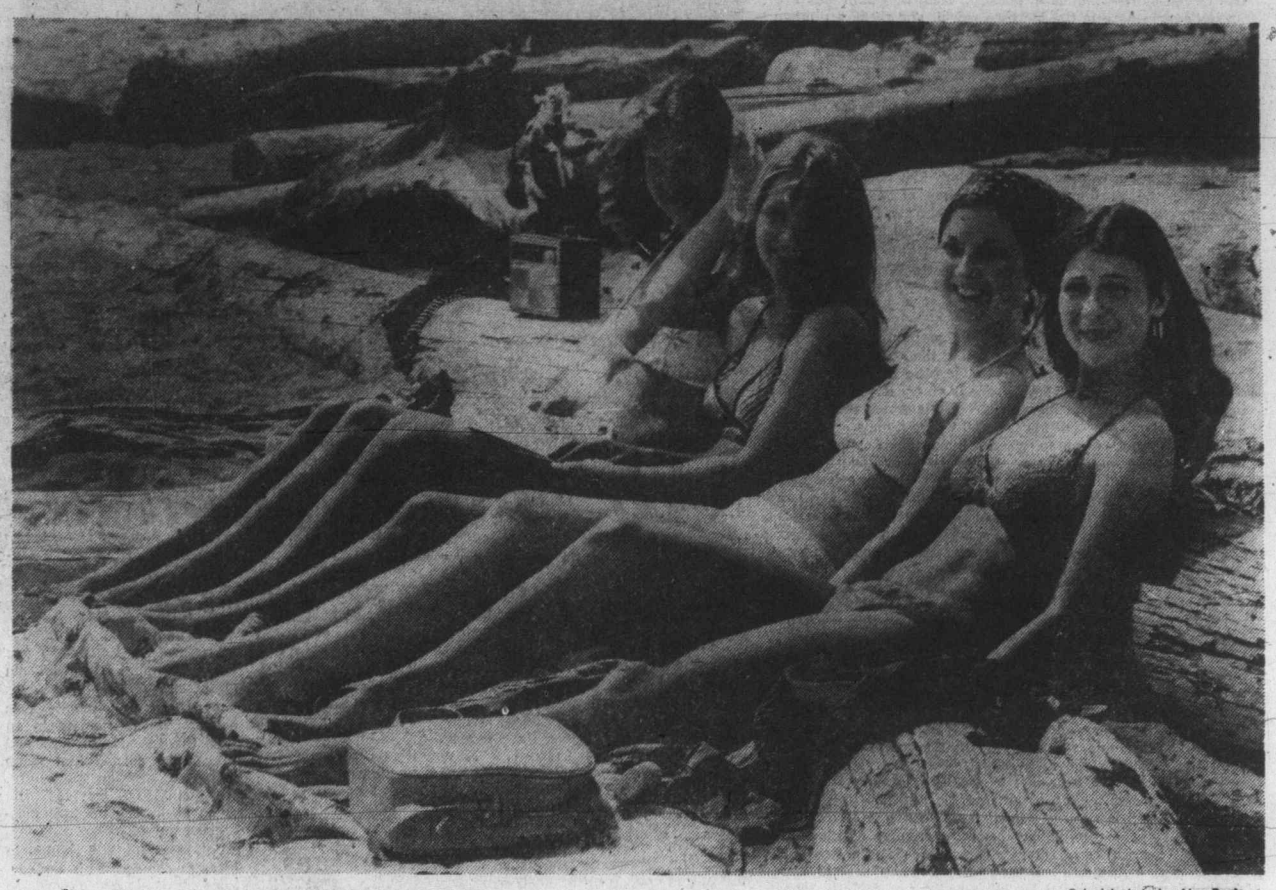

— Colonist photo by Alex Barta

Willows Fry day

Already considered regulars at Willows beach this young season are, from left, Lisa Litwin, 3510 Cardiff; Debbie Pearce, 1931 St. Raphael; Brenda Fee, 3998 Wolf; and Cindy Brooke, 2036 Frederick. Quartet took advantage of Friday's record 23.7 degree temperature, 5.4 degrees more than old mark for the day set in 1957. Friday's temperature was second only to April high in Victoria, 24.4 degrees recorded on April 25, 1971. Today's forecast calls for cloudy skies with a few sunny periods and not quite as warm temperatures. Today's high is expected to be 18.

New signs would pinpoint danger

New signs warning motorists of particularly dangerous intersections may be installed soon by the city of Victoria.

"Accident — Black Spot" would be the lettering on white signs displaying a large black spot in the centre.

Ald. John Hayes, chairman of city council's traffic committee, said in an interview Friday he picked up the idea for the signs in England.

He said if council approves the scheme, the signs would be placed at approaches to intersections which for some reason have an unusually high accident rate.

Such intersections, Hayes said, weren't obvious danger spots. He mentioned the Douglas-Caledonia intersection as an example.

The reason that particular intersection has an unusually high accident rate, he said, was probably that motorists driving north on Douglas "gun their cars" after clearing the Bay-Douglas intersection.

"It's downgrade and they go faster than they actually want to and often they will try to run the amber light at Caledonia," he said.

A "Danger — Black Spot" sign would warn motorists that they had better take it easy approaching this particular intersection, Hayes said.

He added he had been touring the city with traffic department officials, trying to determine just where the signs might be used.

Crash impact tips truck

A spectacular accident Friday afternoon in Victoria resulted in only minor injuries to one driver but caused a lengthy traffic tieup while a truck was pulled upright.

A one-ton truck driven by Robert Lassetter, 21, of 1243 Bay, was in collision with a car driven by Donna Lynn St. Denis, 27, of 4157 Glanford. The impact tipped the truck on its side at the intersection of Blanshard and Bay.

The accident, which occurred shortly before 3:30 p.m., resulted in extensive damage to the car driven by Mrs. St. Denis, who suffered a lacerated forehead and multiple bruises.

Bawlf sells his interests

Sam Bawlf (SC — Victoria) has divested himself of all his business interests in Victoria by the sale of Fort Victoria Holdings to Abacus Cities Ltd.

Bawlf announced the sale Friday but declined to state the terms. He estimated that the 14 buildings involved in the sale were worth $7 million.

Included in the sale were the Law Courts building in Bastion Square, The Counting House, the Belmont Building and the recently - completed Market Square.

Abacus Cities Ltd., is an Alberta-based firm. Its principal officers are Ken and Bill Rogers who have offices on Wharf Street.

Bawlf said he decided to sell his business interests after his election to the Legislature last December.

"Since assuming new and major responsibilities in public life it was my concern that these people and businesses (occupying his buildings) continue to have sound, progressive, full-time management," he said.

Bawlf will continue to be associated with his latest project, Market Square, but only in the capacity of a consultant. He will no longer share in the ownership.

He said his decision to divest his business interests was not influenced by political considerations.

Didn't deserve a break

Is nothing sacred?

Not only did a thief get into St. John's Church, 1611 Quadra, overnight Wednesday but he also escaped with 60 McDonald's gift certificates of 50 cents each — all stamped Church Emergency Fund.

Victoria police said Friday a young man tried at about 4:30 Thursday afternoon to cash 21 of the certificates at McDonald's, 980 Pandora. He was unsuccessful and left on foot before police arrived.

Investigators found someone had tried to erase the church stamp from a couple of the 21 certificates.

Zoo acquisition

Curator nets elusive otter

A river otter that eluded park captors for 12 hours Wednesday under an Oak Bay home has been taken to the Stanley Park zoo.

It is also the first of the season for zoo curator Larry Lesage, who came from Vancouver with a net and the knowledge that the nesting animals can be dangerous.

He said residents living near the ocean should be careful if they suspect one of the mothers-to-be has crawled under their homes.

Female otters have a habit of doing that in spring.

The three and a half foot otter he finally coaxed into his net had three tiny baby otters with her, too.

All are in quarantine in Stanley Park zoo, and will go on display if they remain healthy, he said.

Lesage and his crew were called after Oak Bay police heard that several Deal Street residents had seen an otter on their property less than three blocks from the sea.

The smell and noise for one elderly resident were so overwhelming she couldn't sleep, and it turned out that a mother otter had settled under her house and given birth.

"They just make themselves at home," Lower Vancouver Island's regional conservation officer said.

Otters go down in John Lenfesty's books as animals that adapt well to zoo life.

But he still feels wild animals should be left in their environment as much as possible.

It disturbs him that so many people believe the "old wives' tale" that wild animals touched by humans can't go back to their habitats.

"The mothers won't reject them," he said.

Even fawns found slightly injured by the side of the road should be laid in nearby bushes rather than taken to civilization, he said.

If otters can't find homes to crawl under, they won't end up in the zoo, he said.

The trick is to board up any holes they may slip through, and Lenfesty did that at the woman's home so she could sleep nights.

Fish and Wildlife doesn't provide a carpentry service, though, he made clear. It just ensures animals are cared for.

Lesage had one bit of advice for people who want to care for themselves, too: Don't corner any otter or other wild animal.

They may look small — the Oak Bay otter weighed only 18 pounds — but can attack if threatened, he said.

Three bear cubs found near Sooke a few weeks ago were taken to the Stanley Park children's zoo.

Panic path

Paths to post offices in Greater Victoria were well-worn Friday night as taxpayers met midnight deadline for filing 1975 income tax returns. This was scene outside main post office on Government Street.

—Robert Duffus photo

jim tang

One thing that has always stood out about sport in this area is the little importance attached to it by civic officials. Over the years the Victoria area has probably produced more championship teams and more calibre athletes than any Canadian community of comparable size, but in a publicity-conscious area which depends on exposure for its thriving tourist industry this has produced what can only be called civic apathy.

Look at the record. Victoria Dominoes are probably the most famous team name in basketball, Victoria Cougars are one of the storied names in hockey, Victoria Shamrocks are known everywhere in the lacrosse world, and there are other successes too numerous to mention. A city team holds the men's world softball championship, another Canadian women's basketball championship was won last season, and the reigning Canadian soccer champions are from Victoria. The last female and male athletes of the year had to be chosen from a group which included Joyce Yakubowich, a three-medal sprinter at the last Pan-American Games; Dale Shaw, Canada's outstanding woman golfer in 1975; Lorna Pollack, the top Canadian woman tenpin bowler; Mel Bridgman, who became rated as the top junior hockey player in Canada when the Stanley Cup champions made him the first choice in the 1975 draft; Bob Burrows, perhaps the best softball player in Canada, if not the world, and good enough at basketball to play for the national team if he chose; Cec Ferguson, the star of the winning Canadian team in the last Commonwealth golf snatches, and Kevin Alexander, who set a junior lacrosse scoring record.

The list isn't complete, but any community in Canada with a similar list would be trumpeting the accomplishments and honoring the achievers. Here, civic officials seem almost completely unimpressed. True, there is an occasional city hall presentation — low-key, inexpensive affairs which are at best a form of tokenism — but that's about where it ends.

It's different, of course, when a band-wagon comes along which will bring real exposure. When the furor about hockey violence was building here, our then mayor became involved in an undignified Memorial Arena shouting match, and when the furor peaked with the Battle of Saskatoon, civic officials were not loathe to get themselves quoted. But in view of their previous lack of interest in hockey, or sport of any sort, anyone could be forgiven for suspecting sincerity.

★ ★ ★

However, what has gone on before can be said to have paled into insignificance with the stance taken this week by Victoria city council, and particularly by alderman Ronald McKenzie, new chairman of the council's recreational committee.

Under no circumstances, said McKenzie, should any recreational facility be run at a loss.

It's a truly incredible statement, doing complete justice to a truly incredible attitude. And that takes into consideration the difficulties civic administrations have in keeping mill rates down in a time of frightening inflation.

McKenzie has it figures out that the cost of using Royal Athletic Park, based on projected maintenance, is $175.90 an hour, and he seems upset that this brings figures which show that the Victoria Firefighters Senior Babe Ruth Baseball League was subsidized to the tune of $11,000 last year because it paid only $1,000 for $12,000 worth of Athletic Park time.

To try and make certain that this won't happen again, city council has set rental fees which call for $50 or 55 percent of the first $100 in gate receipts, 35 percent of receipts of more than $100 plus five percent for ticket handling and an extra $30 an hour when floodlights are used.

It doesn't add up. For the city to get back $175.90 an hour, a two-hour sports event would have to gross about $850 — a figure rising to about $1,100 if the lights are used. There aren't many events here which get those kind of receipts, and there are now likely to be fewer of them to make up for the loss in renting the park at a loss of $125.90 an hour for the many events which bring in receipts of less than $100. The rental for prime events is discouraging. An event grossing $3,000 would have a rental bill of more than $1,200, and if the proposed softball series planned here in June between Victoria Bate and the Reading, Pa., team which is also one of the three co-holders of the world championship, should gross $12,000, sponsors would have a rental bill of more than $4,800.

★ ★ ★

It's all part of a picture which has never really changed here. Succeeding Victoria councils have shown little grasp or understanding of anything to do with sport, or recreation. Merial Arena was built for $1 million at a time when better arenas were being put up for half that sum; the return for the amount of money spent in refurbishing Royal Athletic Park is not at all impressive, and the Crystal Pool not only cost far more than it should have in dollars but it also cost half of much-used Central Park because the city was sold on the argument that all of its major sports facilities should be concentrated in one area—a concept other urban areas had found wanting.

Victoria is more fortunate than most communities because the McPherson estate made the Crystal Pool and Athletic Park improvement possible, but even then it is completely unrealistic to believe that recreational facilities must pay their way. It is literally impossible, and to my knowledge there isn't a city in this country, or south of the border, in which this happens. Or where it has even been expected.

Everyone is aware that the cost of providing services has increased so much that there is reason for council desperation at tax-setting time, but there have to be priorities. The provision of parks and playing fields is a civic responsibility, and the benefits of full use to the community make them cheap. To state that under no circumstances should any recreational facility be run at a loss is something for which it is difficult to find a descriptive word. It makes one wonder if alderman McKenzie, who has threatened to run for the school board, has figured out the hourly cost of tuition and has plans for a no-cost educational system. Cutting costs is one thing, making costs of an essential service prohibitive is something else.

Jet caught in squeeze

Goaltender Don McLeod of Calgary Cowboys gets help from veteran defenceman Harry Howell in trying to force Ulf Nilssen of Winnipeg Jets out of the crease during World Hockey Association action Friday night in Calgary. An ensuing scuffle netted penalties for all three and Bobby Hull of the Jets. Cowboys scored 7-3 win to force a fifth game in the Canadian final. See story elsewhere on this page.

Swedish Jets first Europeans ever picked as pro all-stars

Ulf Nilsson and Anders Hedberg of Winnipeg Jets give an international flavor to the 1976 World Hockey Association all-star team. The two Swedish-born players were named to the fourth annual all-star squad which was announced Friday from Toronto by league president Ben Hatskin.

It's the first time in the history of the professional major leagues that players who played all their amateur hockey in Europe have been voted to an all-star team. Nilsson is the all-star centre and Hedberg the right winger. Both formerly starred with the Swedish national team.

The Canadian Division dominated the sections, which were made by the media. Joe Daley of the Jets was voted the goaltender. Marc Tardif of Quebec Nordiques was named the leftwinger and J. C. Tremblay of Quebec and Paul Shmyr of Cleveland Crusaders are the defencemen.

Tardif scored 148 points, including 71 goals, and bumped Bobby Hull of the Jets off the team for the first time in the league's history.

Hull was a runner-up along with: Ron Grahame of Houston Aeros (goal); Real Cloutier of Quebec (rightwing); Robbie Ftorek of Phoenix Roadrunners (centre); Pat Stapleton of Indianapolis Racers (defence) and Kevin Morrison of San Diego Mariners (defence).

Bench, Nolan sparkle as Reds dump Expos

Johnny Bench has been in a batting slump since the start of the season but he has still been driving in plenty of runs.

The 28-year-old catcher broke from his slump Friday, hitting two home runs and a single as the Cincinnati Reds whipped Montreal Expos, 7-2, in a National League baseball game at Cincinnati.

He drove in three runs with his third and fourth homers of the season to give him 16 runs-batted-in for April, tying his second best career effort for the opening month. His top effort came last season when he drove in 19 runs in the month.

Bench, who has led the league in runs-batted-in four times, was batting .212 entering the game. In the worst stretch of the slump he went hitless in 22 trips.

Gary Nolan, who gave way to Rawley Eastwick in the ninth inning, earned the win for the Reds. It was his fifth straight win over the Expos, who last beat him in September 1972.

Nolan gave up three hits in the first three innings but then retired 13 men in a row before Tim Foli singled in the eighth inning and Ellis Valentine followed with a home run.

The win left the Reds on top in the West Division, one game ahead of Los Angeles Dodgers, who won their seventh straight game, and Houston Astros, who dropped a 3-1 decision to the rampaging New York Mets.

The Mets, who have been getting excellent pitching and defence, stretched their winning streak to seven games and their Eastern Division lead to two games as Jon Matlack scattered seven hits, struck out four and allowed only one base-on-balls. The Mets backed him up with three double plays and Del Unser drove in two runs with a single.

At Los Angeles, the Dodgers pounded St. Louis pitching for 12 hits and Rick Rhoden pitched a six-hitter as the Dodgers won, 4-1.

Highlighting the American League was the Yankees, 5-3 win over the Royals at Kansas City.

Jim "Catfish" Hunter pitched a six-hitter and earned his second victory in five decisions when Thurmon Munson drove in the winning run with a two-run homer in the sixth inning.

Hunter is the only pitcher to suffer a loss on the Yankees, who lead the majors with a 10-3 record.

★ ★ ★

NATIONAL LEAGUE

Eastern Division

	W	L	Pct.	GBL
New York	13	7	.650	—
Philadelphia	8	6	.571	2
Pittsburgh	8	8	.500	3
Chicago	9	10	.474	3½
St. Louis	8	10	.444	4
Montreal	6	1	.353	5½

Western Division

	W	L	Pct.	GBL
Cincinnati	10	7	.588	—
Los Angeles	19	9	.526	1
Houston	11	10	.524	1
San Diego	9	10	.474	2
Atlanta	8	9	.471	2
San Fran.	7	10	.412	3

Montreal 000 000 020— 2 5 1
Cincinnati 010 120 03x— 7 10 0
Warthen 0-2 Murray (4) Granger (8) Scherman (8) and Carter; Nolan 2-1 Eastwick (9) and Bench. Home Runs: Montreal—Valentine (2nd); Cincinnati—Bench (3rd and 4th).

Pittsburgh 110 000 110— 4 14 1
San Diego 010 000 002— 3 5 0
Rooker 2-1, Moose (9) and Sanguillen; Spillner 0-4, Dupret (7) Tomlin (9), Hernandez (9) and Kendall. Home Runs: Pittsburgh—Parker (2nd), Stennnett (1st).

St. Louis 010 000 000— 1 6 1
Los Angeles 011 010 11x— 5 12 0
Curtis 1-2, Proly (5), Frisella (7), Wallace (8) and Simmons; Rhoden 2-0 and Yeager. Home Run: Los Angeles—Yeager (2nd).

Chicago 001 013 000 — 5 8 0
San Fran 001 000 100 — 2 7 1
Reuschel 1-1 and Swisher; Halicki 2-3 Williams (8) and Rader.

Houston 000 100 000— 1 7 2
New York 200 000 10x— 3 7 1
Niekro 1-4 Barlow 7 and Johnson; Matlack 3-0 and Grote.

AMERICAN LEAGUE

Eastern Division

	W	L	Pct.	GBL
New York	10	3	.769	—
Milwaukee	9	3	.750	½
Cleveland	7	6	.538	3
Detroit	7	6	.538	3
Boston	6	7	.462	4
Baltimore	6	9	.400	5

Western Division

	W	L	Pct.	GBL
Texas	9	6	.600	—
Oakland	9	8	.529	1
Kansas City	5	7	.417	2½
Chicago	5	7	.417	2½
Minnesota	5	9	.357	3½
California	5	12	.244	5

Oakland 001 001 207—11 19 2
Baltimore 000 001 000— 1 2 1
Torrez 3-3 and Haney; Palmer 3-3 Flanaga (8) Miller (9) and Hendricks. Home Runs: Oakland—Bando (3rd).

California 101 000 000— 2 8 1
Cleveland 000 011 003— 5 9 1
Tanana, Drago 0-2 (8) and Etchebarren, Herrmann (9); Peterson, Kern 1-0 (6) and Ashby. Home Runs: California—Bonds (2nd); Cleveland—Hendrick (3rd).

New York 100 030 001— 5 11 0
Kansas City 020 001 000 —3 6 0
Hunter 2-3 and Munson; Splittorff 2-3, Bird (5) and Martinez. Home run: New York — Munson (3rd).

Boston 000 000 014— 5 12 0
Texas 000 013 20x— 6 11 2
Jenkins 1-3 Willoughby (7) and Fisk; Unberger 2-1; Focault (9) Hoerner (9) and Ellis. Home run: Texas — Grieve (3rd).

Detroit 000 000 121 — 4 11 1
Chicago 000 323 00X — 8 14 0
Bare 1-1 Grilli (5) Crawford (6) and Wockenfuss; Forster 1-0 Hamilton (8) and Varney. Home runs: Detroit — Horton (5th); Chicago — Orta (1st).

Ali shows enough to retain crown

LANDOVER, Md. (AP) — Muhammad Ali, showing enough of his greatness, withstood Jimmy Young's furious closing rush and retained the world heavyweight championship with a unanimous 15-round decision Friday night at the Capital Centre.

Ali, at 230, the heaviest of his career, often missed the mark but apparently showed the judges enough in the early rounds to win.

But Young turned out to be anything but just a million-dollar baby, as some of Ali's previous opponents have been. The challenger from Philadelphia scored well with some good right hands in the last three rounds, and Ali was showing his age and lack of top condition at the end.

Judge Larry Barrett saw the fight the closest of the three officials, scoring it 70-68 for Ali. Judge Terry Moore had it 71-64 and referee Tom Kelly scored it 72-65, also for Ali. The Associated Press scored it 69-66 for Young.

On this night, Ali's best weapon was his rapier left jab, which he had working particularly well in the middle rounds. He also used his 21-pound weight advantage to benefit, often leaning on Young and making the challenger lean far out of the ring.

At one point, referee Kelly warned Young about his leaning tactics and once, when Young leaned out between the ropes, Ali reached out and pounded him on the back.

Ali seemed content to toy in the first four rounds, doing very little fighting. He then began coming on in the fifth round and started landing with power, although he still missed much more than he usually does.

Ali's best round seemed to be the ninth, when he went up on his toes and snapped home at least 25 punishing jabs to Young's face. But then he went flatfooted again and, while landing some good rights, he was the target of several hard rights in the final three rounds when Young came on strong. It was the only time in the fight that Young was the actual aggressor and that lack of aggressiveness early on cost him dearly.

So now it's on to Munich for Ali and another million-plus pay day May 25 against European champion Richard Dunn of Britain.

The loss undoubtedly was Young's finest moment in an undistinguished career and may have earned him some solid pay days in the future. He got $75,000 for his title shot, 10 times his previous-highest purse.

Ali, who got $1.6 million in his 18th championship appearance, raised his record to 51-2-0. The 27-year-old Young, seven years Ali's junior, now has a 17-5-2 mark.

The attendance was not immediately announced but it appeared about 12,000 fans turned out in the 19,000-seat arena.

The crowd, mostly Ali fans, also saw Ken Norton stop Ron Stander on cuts in the fifth round of their scheduled 12-round fight, a preliminary to the title bout.

Norton is expected to be Ali's next big-money fight opponent, probably in September.

TV fight fans cry 'fixed'

LANDOVER, Md. — ABC, which televised the Ali-Young fight, said shortly after the decision was announced its switchboard lighted up with people complaining either that it was a bad decision or that the fight was fixed.

"... the telephone operators estimated it was hundreds and hundreds of calls, all protesting the decision, and all using the word 'fixed'," Roone Arledge, president of ABC Sports said.

Islanders occupy familiar role

New York Islanders remain optimistic despite being down two games to Montreal Canadiens in their best-of-seven Stanley Cup hockey semi-final series.

The third game is tonight at Uniondale, N.Y., and it will be televised on channels 2 and 6 starting at 5 p.m.

The Islanders are used to being behind in the playoffs. They fell three games behind Atlanta Flames and Philadelphia Flyers last year but rallied to beat the Flames, 4-3, but lost by 4-3 to the Stanley Cup champions.

In the quarter-finals this season they lost the first two games to Buffalo Sabres in New York but bounced back to win four straight games.

"We are a young team and I think we were a bit nervous Thursday night," said Islander defenceman Denis Potvin. "But we'll have to follow our tradition and come back the same way we did last year."

The other semi-final, between Boston Bruins and Philadelphia Flyers, is tied at 1-1 and resumes Sunday at Boston.

Exhibition Park racing results

Entries for today on Page 26

VANCOUVER — Charles of York, a gelding who took 15 starts before breaking his maiden last October, surprised the bettors Friday night and provided a $24.40 win payoff in the featured ninth race at Exhibition Park.

The race produced a blanket finish with six of the eight horses just over a length apart at the wire.

Charles of York paid $7.60 to place and $3.80 to show.

Complete results:

FIRST RACE — $1,950, claiming, three-year-olds, six and one-half furlongs.
Tweedfitzels Pat (Travers) $36.20 $16.30 $7.80
Poco Do (Arnestt) 18.60 5.60
Black Nave (Phillips) 3.10
Quinella paid: $234.50.
Also ran: Margaret Ripple, Nickardee, Solveig Song, Tete Jaune Cache, Gay Lee Rose, Bud'n Star, Hildorin. Time 1:23 2-5.

SECOND RACE — $2,900, allowance, two-year-olds, three furlongs 150 yards.
Miss Royalmac (Frazier) $13.90 $7.30 $3.70
Run For Nana (Arnold) 7.00 4.40
Nearly Dearly (Barroby) 4.40
Also ran: Fleet and Sweet, Ultra Lea, Ask Your Mom, Napili Shores, Sassy Starlet. Time :43 2-5.

THIRD RACE — $2,900, purse, three-year-olds, six and on-half furlongs.
Hawaii Cut Up (Loseth) $4.00 $3.60 $2.50
Sassie Driver (Charlton) 36.50 8.70
Kims Fancy (Carter) 4.50
Also ran: Circle The Wagons, Leo Minor, Alder Bounce, Over Step, New Pursuit. Time 1:19 1-5.

FOURTH RACE — $1,950, claiming, four-year-olds, six and one-half furlongs.
Rand Mark (Rich) $19.60 $7.40 $4.90
Shadow Cove (Kraener) 16.20 7.60
Garibaldi (Frazier) 3.60
Exacta paid $242.30.
Also ran: Chinese Dinner, Collio, Shango Man, Madame Temeraire, Xingu, Forest Shadow, Weed Song. Time 1:21 2-5.

FIFTH RACE — $2,900, claiming, three-year-olds; six and one-half furlongs.
Summer Shot (Loseth) $6.00 $3.60 $2.90
Orlies Jet (Barroby) 5.50 3.70
Nib Bill (Lanoway) 3.80
Also ran: Greco Road, World Hero, Cadwen, Forever John. Time 1:20 1-5.

SIXTH RACE — $2,600, claiming, four-year-olds and up, six and one-half furlongs.
Pinch Bottle (Arnold) $28.00 $16.30 $8.00
Fielder Frank (Maese) 10.90 5.80
Sammy Spats (Loseth) 3.30
Exactor paid $338.00.
Also ran: Connies Less, Morning Dora, James Jessie, Burning Heart, Brams Alibhai, Great Guns Rose, Stars Victory. Time 1:20 3-5.

SEVENTH RACE — $3,400, claiming, four-year-olds and up, six and one-half furlongs:
Double Orbit (Charlton) $9.00 $5.10 $3.30
Winnikim (Arnold) 7.70 5.40
Sunrise Belle (Johnson) 3.60
Also ran: Swing Me Willie, Fitsys Story, Nanette Marie, Liberated Woman, Beeshaheem. Time: 1:20 1-5.

EIGHTH RACE — $3,400, claiming, four-year-olds, six and one-half furlongs:
Mv Bob K. K. (Carter) $6.80 $5.80 $4.10
Quadra Isle (Johnson) 13.20 7.40
White Ensign (Loseth) 3.20
Also ran: Kippynite, Mr. Flintstone, First Contact, Doc Newby, Jandrew, Beau Cecil, Scots Rule. Time: 1:18.

NINTH RACE — Allowance, $5000, three-year-olds and up, six and a half furlongs:
Charles Of York $24.40 $7.60 $3.80
Mio Caro 5.30 2.70
Royal Morn 2.60
Also ran: Delta Bay, Native Spirit, Royal Calling, Grand Ribot, Making The Mark. Time: 1:18 4-5.

TENTH RACE — Claiming, four year-olds and up, six and a half furlongs:
Mi Soldier $15.90 $6.40 $6.70
Bald Headed 9.60 4.70
Oh Really 3.20
Also ran: Three Berry, J. B. Purchase, Tays Image, Just Future, Tompion T. Time: 1:20 3-5.
Quinella paid: $106.41.
Attendance: 8991, Mutuel Handle: $685,707.

Hockey scores

Quebec Major Junior
Quebec 4, Sherbrooke 2.
(Quebec leads best-of-seven final, 3-1.)

Pro basketball

NBA
Golden State 118, Detroit 116.
(Golden State wins best-of-seven quarter-final, 4-2.)
Boston 99, Buffalo 88.
(Boston leads best-of-seven quarter final, 3-2.)

Sport Today

CRICKET

1:30 p.m. —District Association; Castaways vs. Incogs, Beacon Hill Park; Oak Bay vs. Albion, Windsor Park.

SOCCER

2:15 p.m. — Province Cup quarter-final match, Victoria West vs. Oak Bay, Royal Athletic Park.

MOTOR SPORTS

7 p.m. Time trials for open super-stock, super-stock and hobby-stock programs, Western Speedway.

SOFTBALL

7 and 8:30 p.m. — Pacific Coast League doubleheader, Victoria Bates vs. Abbotsford Athletics, Royal Athletic Park.

Cowboys, Aeros post wins

Calgary Cowboys cashed in early on Friday and gained some life in the World Hockey Association playoffs.

Danny Lawson and Gavin Kirk scored goals 40 seconds apart early in the first period and the Cowboys went on to score a 7-3 triumph over Winnipeg Jets in a game played before a crowd of 6458 at Calgary Corral.

It was the first victory in the best-of-seven Canadian final for the Cowboys and the first loss in the playoffs for the Jets, who eliminated Edmonton Oilers, 4-0, and had a 3-0 lead over Calgary.

Lawson, with assists from Kirk and Duane Rupp, started things off with a goal at 3:12 and Lawson and Rupp assisted on Kirk's goal at 3:52.

Anders Hedberg scored for the Jets just 12 seconds later but the Cowboys left the first period leading, 3-1, and held a 5-2 lead after 40 minutes of play.

Lawson and Rupp finished with three points each as Lawson scored his fourth playoff goal to wind up the Calgary scoring and Rupp assisted on a goal by Ron Chipperfield.

In the only other game, Wayne Rutledge was outstanding in goal as the Houston Aeros won the best-of-seven U.S. semi-final series, 4-2, by edging San Diego Mariners, 3-2, at San Diego.

Rutledge stopped 41 shots including 17 in the second period as the Aeros built a 3-0 lead and then held on for the win.

The Aeros will now meet New England Whalers in the U.S. final.

The Canadian final series resumes Sunday at Winnipeg.

WINNIPEG (3): Anders Hedberg (5th), Ulf Nilsson (4th), Thommie Bergman (2nd). CALGARY (7): Danny Lawson (3rd and 4th), Bob Leiter (1st and 2nd), Lynn Powis (5th), Ron Chipperfield (5th), Gavin Kirk (4th). Attendance: 6458.

HOUSTON (3): Frank Hughes (3rd), Rich Preston (4th), Murray (Hall). SAN DIEGO (2): Don Burgess (1st), Wayne Rivers (4th). Attendance: 11,161.

'Bellies top Roadrunners

BURNABY (CP) — New Westminster Salmonbellies defeated Richmond Roadrunners, 11-8, in Western Canada Junior A Lacrosse pre-season tournament Friday night.

Mark Tuura had four goals for the Salmonbellies, with Tom Kilik adding two goals and two assists. Rob Sepka had seven assists and goaltender Jim Poelzer added two assists.

For the Roadrunners John Marello, scored two goals and an assist. Bob Karl fired two goals and Len Ciminelli had four assists.

Burnaby Cablevision defeated Coquitlam J-Hawks, 10-8, in the second game.

Burnaby and Victoria McDonalds play today with the winner to meet New Westminster in the final. Richmond and Coquitlam will play a consolation game.

The Original Knight
SOLUNAR TABLES
When To Fish Or Hunt

According to the Solunar Table calculated for this area, the best times for hunting and fishing for the next 48 hours will be as follows (Times shown are Pacific Standard Times):

Minor	Major	Minor	Major
A.M.		P.M.	
TODAY			
6:45	—	7:05	1:25
TOMORROW			
7:40	1:55	8:05	2:15

Minor periods, shorter duration, light type.
Major periods, lasting 1½ to 2 hours, dark type.

Blades hit early to carve Bruins

SASKATOON — Saskatoon Blades struck fast and furiously Friday as they thumped New Westminster Bruins for the second straight game and tied the Western Canada Hockey League final series.

Blair Chapman and Neil Hawryliw scored twice each as the Blades scored six straight goals in the first period and then went on to a 9-3 win over the Bruins before 3939 fans.

It was the second big game for the Chapman-Hawryliw-Bernie Federko line which scored 18 points in the Blades, 10-3, pounding of the Bruins Wednesday. The eight-point series is tied, 4-4, with the fifth game here Sunday.

The big line finished with nine points Friday as Chapman added two assists for four points and Federko had a goal and two assists.

The New Westminster goaltending duo of Carey Walker and Richard Martens combined for only 28 saves including five stops in the first period while Randy Ireland stopped 29 shots for Saskatoon.

The game was marred by an incident in the third period when New Westminster coach Ernie McLean, upset with the officiating, reached over the boards and pulled a toupee off the head of a linesman.

McLean dumped the toupee on the ice and the linesman calmly replaced it on his head and notified the referee.

McLean, who earlier in the day had been fined $500 by the league for criticing league president Ed Chynoweth, was tossed out of the game.

Whitecaps edge Stars

VANCOUVER — Brian Gant scored in overtime to give Vancouver Whitecaps a 2-1 victory over St. Louis Stars Friday night in a North American Soccer League.

Bobby Lenarduzzi, who assisted on Gant's goal, opened the scoring at 47 minutes and Dennis Daninger forced overtime with a goal at 63 minutes.

Other Friday scores:

Hartford 2, Philadelphia 1.
Tampa Bay 1, Boston 0.
Chicago 1, Toronto 0.

AUTO RACING
TONIGHT!!
★ SUPER STOCKS ★
★ HOBBY STOCKS ★
TIME TRIALS 7 P.M.
RACING ACTION 8 P.M.
GATES OPEN 6 P.M.
ADULTS $3.00, STUDENTS and O.A.P. $2.50
CHILDREN 6-12 $1.00
HOCKEY FANS: Watch the Stanley Cup Game at the Track.
WESTERN SPEEDWAY

Additional sport Pages 26, 27, 29

Durable Cougar set to help boxla Bakers

Gloeckner faces extra load

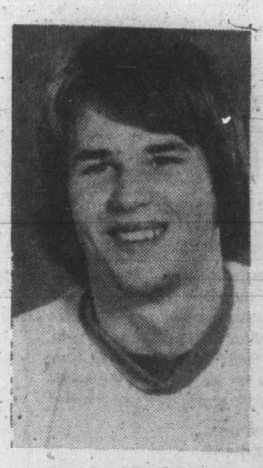

Lorry Gloeckner
... fast switch

By STAN COOPER

Lorry Gloeckner is a member of a fast-diminishing breed — the year-round athlete.

No sooner had he hung up his hockey gear for one campaign than he was lacing on his lacrosse equipment for another.

Judged to be the most improved player for Victoria Cougars of the Western Canada Hockey League this season, Lorry took a short break — seven days — before turning out for Victoria McDonalds of the Western Canada Major Junior Lacrosse League.

"I enjoy lacrosse about as much as hockey and it keeps me in shape," he explained.

The husky 20-year-old has graduated from the WCHL and the rigors of long bus trips — Cougars logged about 25,000 miles this season — but he has another year left with McDonalds, a season he intends to play.

Bill Munroe, coach of the baker-sponsored squad, expects Lorry to shoulder his share of checking and hitting and there may be added responsibilities for the blond six-footer as rugged Norm Baker has moved on to Victoria Shamrocks of the Western Lacrosse Association.

"We're carrying six rookies this season," Munroe said, "so it will be up to players like Lorry to help them get accustomed to this league."

McDonalds will be in Vancouver tody for a five-team tournament and will play their home opener Tuesday when Burnaby Cablevision visits Esquimalt Sports Centre for an 8 p.m. game.

Muroe added that he isn't satisfied Lorry is in "100 per cent playing condition" but that's a complaint heard since Lorry began alternating the sports about 10 years ago.

Lorry admits to having a weight problem.

"I'm usually around 200 pounds but I can put on 10 pounds in a couple of days without any problem."

Too much weight may not be the only problem Lorry — and other WCMJLL players — have this season. They may have a little trouble adjusting to rules instituted to cut down on brawling.

Referees have been ordered to strictly enforce rules dealing with delay of game, interference and unnecessary roughness infractions and they will also be entitled to call a two-minute minor for unsportsmanlike conduct instead of a misconduct.

And, in line with a rule adopted by the WCHL this season, players on the floor not directly involved in a fight must report to their respective benches or face penalties.

But while changes in junior lacrosse are of immediate importance to Lorry, his thoughts lie with the upcoming amateur drafts conducted by the National Hockey League and World Hockey Association.

Lorry has a vital interest in the drafts as he has wife Margaret and Lorry, Jr. to consider in any plans.

"I would prefer to play in the NHL but it's the opportunity to play pro hockey is what I'm after," he said.

He has impressed scouts from both leagues with his durability, particularly during a mid-seasons spell when Cougars were limping along with injuries. During that time, Lorry clocked as much as 45 minutes per game — and only missed one outing in the almost 100-game season. He was suspended that game for his part, leaving the penalty bench to join in a scrap, in a Feb. 20 incident in Saskatoon.

Lorry hasn't missed a game through injury in either hockey or lacrosse for the last two seasons and although not a prolific scorer, was second among Cougar defencemen with seven goals and 48 assists in league play.

"There have been many defencemen make it in the pro leagues who weren't great scorers in junior hockey so I figure I've got as much chance as anybody."

Probably more, considering his dedication to and enthusiasm for the game, be it hockey or lacrosse.

Jackson agrees to Oriole terms

BALTIMORE (AP) — Slugger Reggie Jackson came to Baltimore Friday and said he was ready to help his new Orioles team-mates regain the world championship.

Jackson ended his four-week holdout earlier in the day, the siege that had started after Oakland A's traded him to Baltimore in a six-player deal.

"I came here to play baseball, to get into post-season play and to reach the classic series in the fall," Jackson said at an impromptu news conference.

Although he has yet to sign a 1976 contract, Jackson is believed to have agreed to play this season for an estimated $200,000 while continuing to negotiate a possible long-term pact with the American League baseball club.

Asked why he had decided to report to the Orioles, Jackson said: "Money was involved in negotiations, but the it wasn't the main thing. I had to get to know the other people involved.

"Hank Peters (the Orioles' general manager) and Jerry Hoffberger (the club owner) are men I greatly respect. The Orioles have bent over backwards for me. Now I'm here to satisfy my team-mates, the Baltimore fans and myself — Reggie Jackson."

Jackson said before the Oakland A's-Baltimore game Friday night that he would take batting practice after the game and again today with manager Earl Weaver to decide when he is ready to be activated.

Golf events planned

Victoria is hosting a pair of Pacific Northwest Golf Association Tournaments this year including a unique junior-senior tournament.

The junior-senior event which is for businessmen between 40 and 54 years of age with handicaps of 14 or less and junior partners is scheduled for June 9-11 at Victoria Golf Club.

Royal Colwood Golf and Country Club will host the annual seniors tournament June 23-25. Entries are limited to players between the ages of 55 and 69 with handicaps of 17 or less and golfers 70 and over with handicaps 22 and under.

Canadian XI posts win

GLASGOW (CP) — Captain Jim Douglas of St. Catharines scored two goals to lead the Canadian national soccer team in a 4-1 victory over Glasgow University in an exhibition match Friday.

Joe Kovar of Vancouver and Peter Roe of Mississauga added single goals as the Canadians scored their fifth win in 10 matches on their three-week British tour.

FA Cup game on radio

Today's FA Cup soccer final between Manchester United and Southampton at Wembley Stadium in London will be broadcast on radio station CBU 690 starting at 7 a.m. PDT.

PIP! PIP! WOT'S UP ... at the OAK BAY RECREATION CENTRE
ICE SKATING: Public Sessions all week long (Skate rentals available)
SWIMMING: Over 50 Hours of Public sessions each week with an extensive instructional program.
ROLLER SKATING: There's a "Rink for Rollin" and will be opening in a jiffy so watch for the dates and times.
CANADA SPORTS CARAVAN: Tuesday, April 27th-Saturday, May 1st 1:00-8:00 P.M. at the Oak Bay Recreation Centre. Come and try it — earn your Canada Fitness Badge (ages 7-17) — fun for ALL ages.
For all program information give us a dingle at
595-SWIM

TORO
GARDENING EQUIPMENT
★ SALES
★ SERVICE
GET THE BEST
ISLAND POWER CENTRE LTD.
617 CHATHAM ST. 385-5323
1 Block East of Cap. Iron Between Douglas and Government
4-16

Advertising Can save shopping time.
CANADIAN ADVERTISING ADVISORY BOARD

Now in Victoria!!
Metzeler—Europe's incredible inflatable

Models priced from $395
Size 9½" to 14'5"
Pacific Canoe Base
2125 DOWLER PLACE 382-1243
4-30 T

1976 DODGE ¾-TON PICKUP TRUCKS FROM $4646 SALE PRICE

Join the DODGE VALUE CONVOY

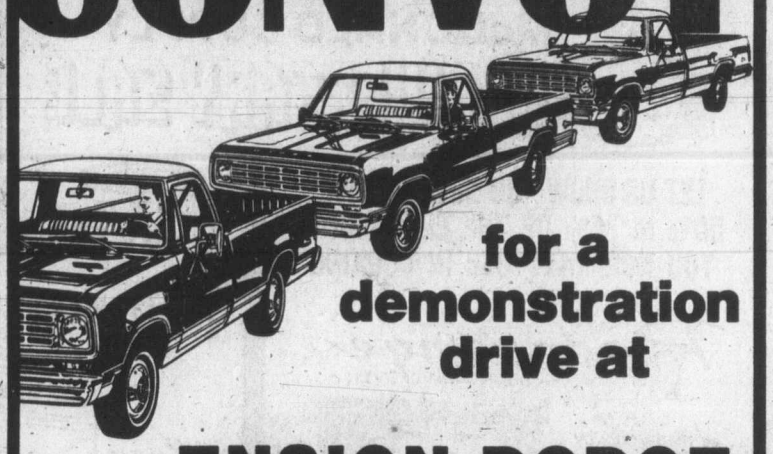

for a demonstration drive at
ENSIGN DODGE TRUCK CENTRE

More and more people are discovering that Dodge pickups are great for fun as well as work. They're discovering that they can order just about all the comfort and luxury options on a Dodge pickup that they'd order on a car. And they're also discovering the fun of taking their Dodge pickup out for camping, antique hunting or snowmobiling. Come on in and join the Dodge Value Convoy. One test drive will convince you.

Plymouth
CHRYSLER
Dodge Trucks
SALES/SERVICE

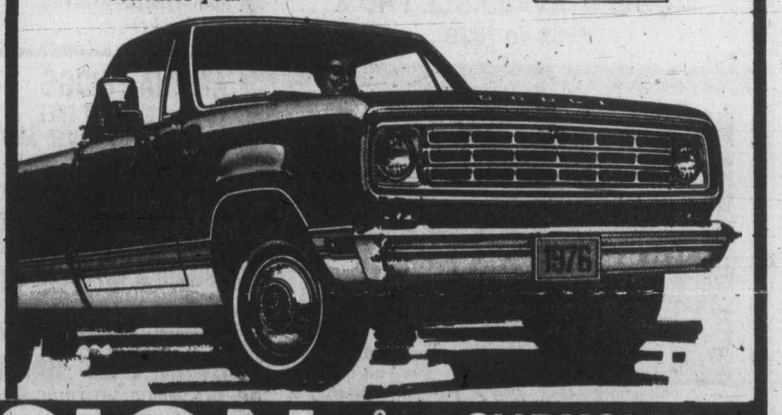

ENSIGN CHRYSLER PLYMOUTH
DODGE TRUCK CENTRE
QUADRA AT CALEDONIA — 386-2411
Ask for Truck Sales
Dealer Licence Number D495 B)

MOFFAT "Litton"
MICROWAVE COOKING DEMONSTRATION
SATURDAY, MAY 1ST, 9:30 to 5 p.m.
SPECIAL MOTHER'S DAY SPECIAL PRICE $678
Offer Good Sat. May 1st Only—Order It Now ... We'll Deliver Any Time
★ A demonstration of Moffat Gourmet Range

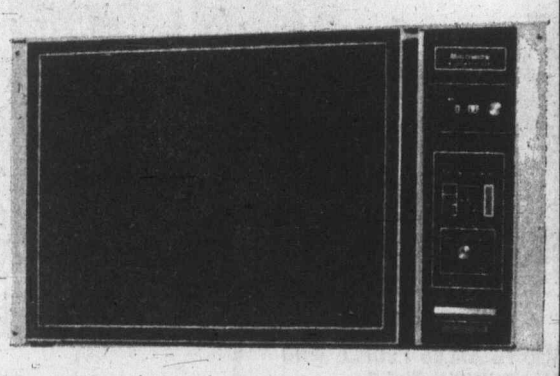

- We Deliver
- Easy On-The-Spot Financing
- We pay your parking while shopping with us (Johnson St. Parkade)

Store Hours: Mon.-Thurs. 8:30-5:30 Fri. 8:30-9:00 Sat. 9:30-5:00

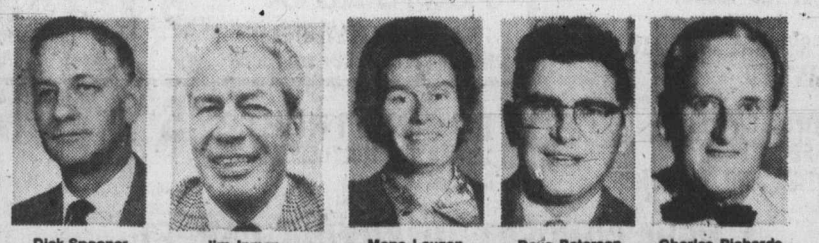

Dick Spooner Jim Inman Mona Lauzon Dave Paterson Charles Richards

C. TAYLER HOME APPLIANCE LTD.
4-30 SALES 383-3281—707 JOHNSON ST.—SERVICE 383-2324

Start may decide Derby winner

LOUISVILLE, Ky. (AP) — Today is the day amateur horse players become experts and experts bask in their glory. It is the day the 102nd Kentucky Derby is run.

Honest Pleasure, a champion two-year-old last year and unbeaten this season in four starts; Bold Forbes, never out of the money in his life; Elocutionist, winner of the Arkansas Derby, and six others are the stars of the show.

The years of brain-busting for genius in breeding, long months of hard work, sleepless nights of worry and tension that never seems to end mount into a two-minute climax that is the dream of anyone who ever owned a horse or even hoped to own a horse.

The past performance charts show Honest Pleasure and Bold Forbes engaging in a head-to-head duel right from the start and hardboots on the backstretch have been calling it a battle for survival of the fittest.

But the trainers of both horses have been saying the entire race could depend on the fleeting instant when the starting gate springs open and the clang of the bell sends the field on its way in the 1¼-mile race.

The Kentucky Derby will be shown on Channel 4 with the telecast starting at 2 p.m. and post time 2:40 p.m.

If either horse gets a clear-cut advantage in the first few jumps, it could decide the race. If they lock horns in an all-out sprint, either could last or both could falter and allow another horse to win.

"If Honest Pleasure runs true to his form, he's easily the best in the race," trainer Jim Padgett, who will saddle James Irvin's Amano for the Derby, said as he completed his pre-race preparations.

Trainer Laz Barrera thinks Bold Forbes can beat Honest Pleasure to the punch "if I get a good break from the gate."

"The whole race can be won or lost right there and both horses have competent jockeys," he said.

Noting a weather forecast that includes a more than 50-50 chance of rain, Barrera armed himself with special mud shoes.

"Eddie Arcaro told me this race track can be as slick as anything if it rains," Barrera said, referring to the rider of five Derby winners — a record shared with Bill Hartack.

Trainer John Campo, who will saddle Play the Red, is one of those who believe a horse will come from off the pace for the Derby victory and he hopes his Crimson Satan colt is the one.

LEARN TO DRIVE

Professional Driver Training available 7 days a week. Enrol now for next course starting May 3rd, 1976.

WINDSOR DRIVING SCHOOL
598-6111

4-28

SALE STARTS SUN. 10 A.M.

ORIENTAL RUGS

The Most Unforgettable and Valuable Collection. Retained Shipment Ordered for Immediate Disposal. (A Rare Opportunity to Buy a Breathtaking Unique Collection.) Being Sold at Bargain Prices.

These International High Standard Oriental Rugs and Carpets include: many exceptional items of selected qualities of high investment caliber and other exclusive items including Museum quality. Tabriz. Birds of Paradise. a Unique Isfahan. Theran Picture Rug. Birth of Christ. Imperial Kirman. Palace quality Kashan. Fine quality Nain. Large Ardabil. Breathtaking Hunting Rugs. Mashad. Blouch. Prayer Rugs. Kafkaz. Magnificent Royal Bokharas and Imperial Kashan in large Sizes. Fine quality Jewels of the Loom. Tree of Life. Saroukjal. Pendic. Turanji. Takhtataous. True justice story of King Solomon described in pictures. Hutchio Rugs. Bhadshawhe Rug. and many more. This collection also includes many runners. Every piece is a work of art and guaranteed hand knotted by the Master Weaver.

Don't miss a unique collection such as this.
It could be considered a wise investment.

2 DAYS ONLY! Sunday, May 9. 10 a.m.-10 p.m. Monday, May 10. 10 a.m.-7 p.m.

5-1

RED LION INN, Cavelier Room, Victoria, B.C.

Exhibition Park entries

VANCOUVER — Entries for today's thoroughbred racing at Exhibition Park:

FIRST RACE — Claiming, $1,950, for three-year-olds, six and one-half furlongs:
On The Aisle (Johnson) 115
Time To Market (Smith) 115
Company Fleet (McMahon) 115
Northern Bam (Lanoway) 115
Little Big Feather (Arnold) 120
Saanichton (Peichoto) 115
Nincnaib (Maese) 115
Knight Templar (Chabara) 120
Sir Laffalot (no rider) 115
Coin Dealer (Carter) 115
Also eligible:
Kennedy Heights (Johnson) 110
Tap Man (Barroby) 113
Roman Count (McMahon) 115
Right Token (Cuthbertson) 120

SECOND RACE — Purse $2,900, for two-year-olds, nursery course:
Eastern Rise (H. Wales) 120
Whipshot (Smith) 115
Woodbine Court (Croaker) 115
Fantastic Affair (Chabara) 115
Press Time (Cuthbertson) 120
Honey Speed (no rider) 115
Winning Pool (Loseth) 115
Rusty Scupper (Barroby) 115
Talk On (no rider) 115

THIRD RACE — Purse $2,900, for three-year-olds, six and one-half furlongs:
Winalta (Barroby) 113
Jungle Ann (McMahon) 113
Reina Cocina (LeBlanc) 113
Tickety Toc (Arnold) 118
Melina D (Carter) 113
A Trip To Remember (Loseth) 113
Angel Feet (Hernandez) 103

FOURTH RACE — Claiming, $1,950, for four-year-oldh and up, six and one-half furlongs:
Hedley Road (Maese) 117
North Arrow (McMahon) 117
Man Of Brass (Arnett) 117
Come On Luv (Walker) 112
Ardmore (Lanoway) 117
Big and Good (Carter) 120
McLeod Breeze (Chabara) 117
McNoon (Loseth) 112
Salty Tom (Demorest) 110
Tolaquillo (Travers) 117
Also eligible:
Lite Whitenin (Hernandez) 107
Tivols Son (Barroby) 117
Winning Song (Wolski) 112
Dazzling Dixie (Shore) 107

FIFTH RACE — Claiming, $3,400 for three-pear-olds, six and one-half furlongs.
Little John Brown (Frazier) 115
Royal Place (Loseth) 115
Keep B.C. Green (Smith) 110
Full Moon Charlie (Demorest) 110
Western Ben (Arnold) 115
Kiss A Roni (H. Wales) 117
Local Boy (LeBlanc) 115
Ticket Count (Peichoto) 115

SIXTH RACE — Claiming, $3,600, for four-year-olds and up, six and one-half furlongs.
Lightning Wing (Maese) 116
Cammeray (Arnold) 116
Lawdy Doc (Barroby) 117
Strong Item (Chabara) 116
Defiant Dude (Krasner) 116
a-Charlesville (Johnson) 109
Saucy Verdict (Furlong) 116
Jakshot (Cuthbertson) 116
a-Sonic Ray (Johnson) 109
Kelly S (LeBlanc) 116
Also eligible:
Waldron Castle (Loseth) 111
Lucky Look (Lanoway) 116
Zendell (Travers) 116
a — K. O'Connell entry.

SEVENTH RACE — Claiming, $4,200 for four-year-olds and up, six and one-half furlongs.
El Escorial (Krasner) 116
a-Citizens Award (Cuthbertson) 119
Jahanger (Travers) 112
Titans Lodge (LeBlanc) 116
Acrocyanosis (Carter) 177
Amblazing (Johnson) 108
Foxy Pirate D (Arnold) 116
a-Ship Ashore (Loseth) 114
a — D. Morison entry.

EIGHTH RACE — Claiming, $5,300, for four-year-olds and up, six and one-half furlongs.
Air Flyer (Demorest) 109
Ole Conkle (Maese) 115
Charlescrest (Johnson) 109
Appenglow (Krasner) 112
Coulee Sage (Arnold) 116
Spirit Man (Cuthbertson) 119
Moray Castle (Loseth) 110
Mr. Peppard (Lanoway) 116
Hanini (Walker) 112

NINTH RACE — "Lansdowne Handicap," $10,000 added, for three-year-olds and up, six and one-half furlongs.
Detrimental (Loseth) 116
Ceio Me (Arnold) 119
Blue Thumb (Carter) 120
Run Jay (LeBlanc) 114
Fu Manchu (R. Carrasco) 120
Captains Party (Cuthbertson) 118
Sing A Roni (H. Wales) 112

TENTH RACE — Claiming, $3,000, for four-year-olds and up, six and one-half furlongs.
Mr. Tom Thumb (Cuthbrtsn) 119
Copper Mountain (Brownell) 116
'Tis Good (Johnson) 110
Canadian King (Hernandz) 106
Big Ed Johnson (Arnold) 119
a-Proud Magic (Barroby) 116
Alderissimo (Rich) 111
Moon Golfer (Frazier) 122
Nicola Captain (Peichoto) 116
Rods Pride (Loseth) 111
Also eligible:
Cape Dyer (Arnold) 116
a-Johnny Two Dance (Lanoway) 117
a — D. Forster entry.

Selections

1. Coin Dealer, Little Big Feather, Sir Laffalot.
2. Press Time, Whipshot, Eastern Rise.
3. A Trip To Remember, Winalto, Reina Cocina.
4. Hedley Road, North Arrow, McNoon.
5. Royal Place, Western Ben, Full Moon Charlie.
6. Kelly S., Cammeray, Strong Item.
7. Titans Lodge, Ship Ashore, Acrocyanosis.
8. Spirit Man, Air Flyer, Hanini.
9. Captains Party, Fu Manchu, Blue Thumb.
10. Rods Pride, Tis Good, Proud Magic.

COME TO SALMON COUNTRY

PEDDER BAY MARINA
Metchosin—off Rocky Point Rd. 478-1771

INSTANT CAMPERS

DO IT YOURSELF CONVERT A VAN   **AND SAVE**   **... JUST TAKES MINUTES TO INSTALL OR REMOVE**

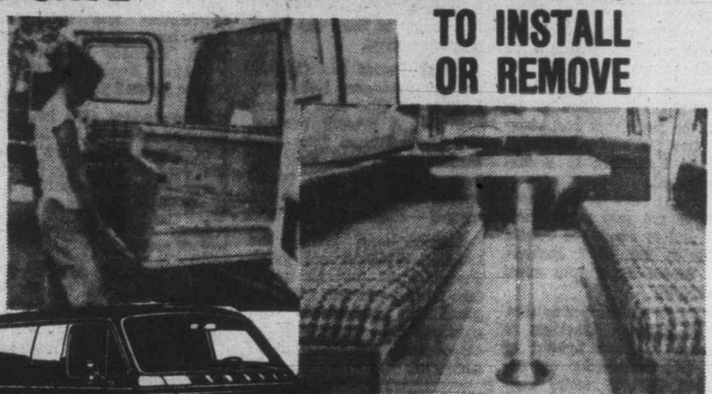

Yes! Victoria Dodge Chrysler Ltd. has the answer for your weekends and holiday trips — at a price that you can afford. A brand new 1976 Dodge B100 Tradesman Van plus an easy-to-install high quality slide-in camper unit. The camper unit includes an all-aluminum framed table and a solid linoleum floor, 2 large slide-in lounges with storage underneath, plus 4" thick cushions. The lounges fold out into one large bed. Other features include a 2-burner gas range, a 35-lb. ice box and a sink cabinet including a 5-gallon water jug with hand pump. You'll get all this for

$5177

No Down Payment, 60 Installments at $119.64 O.A.C.
(Trade-Ins Accepted)

Not Exactly as illustrated

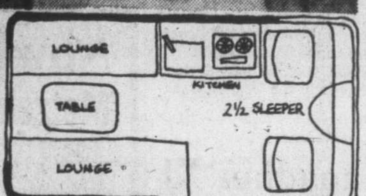

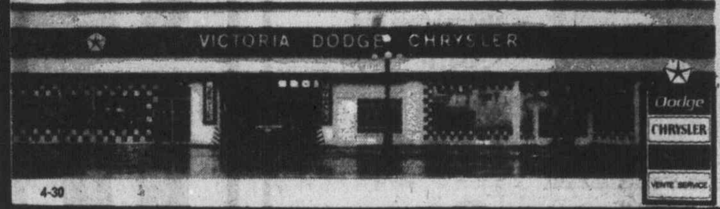

Each unit receives 3 yrs. oil changes at no extra cost.

VICTORIA DODGE CHRYSLER
819 YATES ST. 384-8174

HOURS: Mon.-Fri. 9-9, Sat. 9-5
(Dealer Licence No. D-00867A)

4-30

McDONALD SUPPLY
1¢ ANNIVERSARY SALE

DOOR PRIZE
TWO DINNERS FOR TWO AT THE CANTERBURY INN
310 GORGE RD. (EAST)

LET US SHOW YOU HOW TO SAVE 50% to 75% OF THE ELECTRICITY YOU NORMALLY USE IN COOKING

with the *Radarange*® MICROWAVE OVEN

made only by *Amana*®

Model RR-4D

OUR AMANA DEMONSTRATOR WILL GIVE A LIVE COOKING DEMONSTRATION IN OUR STORE

FRIDAY NIGHT, 6 to 9
SATURDAY, 10 a.m. to 4 p.m.

MODELS AVAILABLE FROM $369 to $839

Whirlpool
"INGLIS" WASHERS & DRYERS

3-cycle wash including perma-press cycle. Custom dry control, automatic perma-press cycle. 3 temperature setting dryer.

IN HARVEST GOLD OR WHITE ONLY . . . . . . $589 PER PAIR

ROPER DISHWASHER BUILT IN or PORTABLE

Reversible panel inserts with five different colours. A real convenience feature that will save you much time and effort, and at the same time increase the saleability of your home.

BUILT-IN ONLY $289   **PORTABLE ONLY $349**

RANGES — REFRIGERATORS

GURNEY FRIDGE 15 CU. FT. FROST FREE ADJUSTABLE SHELVES ONLY **$469**

AMANA FRIDGE 16 CU. FT. FROST FREE WITH ENERGY SAVER AND SLIDE OUT SHELVES ONLY . . . **$599**

GENERAL ELECTRIC FRIDGE 15 CU. FT. WITH CANTILEVER SHELVES & BUTTER CONDITIONER ONLY **$549**

GURNEY 30" RANGE AUTOMATIC WITH DIGITAL CLOCK AND TINTED GLASS OVEN DOOR. ONLY **$349**

GENERAL ELECTRIC 30" RANGE SELF CLEANING WITH GLASS BACK SPLASH ONLY **$499**

• ALL ELEMENTS GUARANTEED 5 YEARS •

McDONALD SUPPLY

introduces a new concept in buying carpet.
The Armstrong Carpet Center.

1. TALK TO SALES PEOPLE WHO REALLY KNOW THEIR CARPET.
2. A UNIQUE COLOR PLANNED TO HELP YOU WITH YOUR DECORATING IDEAS.
3. PROFESSIONAL INSTALLATION GUARANTEED.
4. BEAUTIFUL CARPETS IN DIFFERENT QUALITIES AND TEXTURES.

WINDERMERE BCF NYLON SAXONY PLUSH . . **$9.99** SQ. YD.

PORTO NOVA 100% DACRON POLYESTER MULTI-COLORED CUT and LOOPS . **$13.95** SQ. YD.

BASIN STREET 100% NYLON MULTI-COLOR CUT and LOOP . . . . **$11.95** SQ. YD.

A NEW CONCEPT IN BUYING CARPET

Monday to Saturday 8:30-5:30. Friday 8:30-9:00

McDONALD SUPPLY LTD

VICTORIA'S CARPET & APPLIANCE CENTRE

GOOD DEAL COUNTRY

370 GORGE RD. EAST 386-6745

4-30

Juanita Turner keeps title

Juanita Turner captured the Paterson Cup for the third straight year by defeating Agnes Castle in the match-play final of the annual four-day tournament Friday at Gorge Vale Golf Club.

Irene Ritchie carded a 70 on Tuesday for medalist honors.

Gert Pumfrey defeated Nora O'Connell to win the second flight and other winners and runners-up were: third flight, Betty Stevenson defeated May Cross; fourth flight, Barbara Ricketts defeated Eileen Clairmonte; fifth flight, Helen Flynn defeated Noreen Lee; sixth flight Bea Lundgren defeated Phyllis Wall; seventh flight, Dee Churchill defeated Trudy Panteluk; eighth flight Edith Smith defeated Helen Speight.

Hayes shares lead after sizzling start

HOUSTON (AP) — Mark Hayes, who hasn't won a Professional Golfers' Association tour event, birdied six of his first seven holes, shot a five-under-par 67 Friday and was one of four tied for the first-round lead in the rain-delayed $200,000 Houston Open golf tournament.

"It just tore me up, sitting at home and thinking about those guys winning all that money," said Hayes, who wasn't eligible for the Masters or Tournament of Champions and has been out of action for three weeks.

Hayes challenged strongly in five of six tournaments beginning at the Tournament Players Championship and, in that string, occasionally held the lead.

"I've been the leader several times," Hayes said, "but they don't pay off on that."

This time he was tied for the top spot with Forest Fezler, tour sophomore Bill Rogers and Wally Armstrong, who matched his five-under-par effort over the Woodlands Country Club course, a 6997-yard layout still wet and soggy from the heavy rains that washed out Thursday's play.

A double round of 36 holes is set for Sunday. After the first two days of play the 156-man field will be trimmed to the low 50 scores and ties — as opposed to the usual cut to the low 70 and ties.

Clyde Mangum, the PGA tour official in charge of this event, said the low cut figure was established in order to ensure that play will be completed on Sunday.

Rookie George Burns was alone at 68 in the chilly, cloudy weather.

Hubert Green, holder of three 1976 tour titles and the season's leading money winner, headed a big group at 69, three-under-par and only two shots off the pace.

Others at that figure included Fred Marti, Bruce Devlin, Dave Hill, Kermit Zarley, John Gentile, Ed Sneed, Bobby Wadkins, Bobby Walzel, Tom Shaw, Dennie Meyer and Barry Jaeckel.

Of those 17 leaders in a relatively strong field, only six — Fezler, Green, Zarley, Devlin, Hill and Shaw — have won professional titles.

George Knudson of Toronto shot a two-under-par 34 on the front nine and an even-par 36 on the back to finish with a 70, three shots off the pace.

Defending champion Bruce Crampton, winner of two of the last three Houston Opens, shot a two-over-par 74. So did Ben Crenshaw, who has won twice earlier this year. Johnny Miller was at 73 while Masters champion Ray Floyd and Arnold Palmer each shot 71 and must improve to survive the low cut for the last two rounds. Lee Trevino shot a two-under-par 70.

★ ★ ★

Wally Armstrong	33-34—67
Mark Hayes	35-32—67
Forrest Fezler	32-35—67
Bill Rogers	36-31—67
George Burns	34-34—68
Fred Marti	34-35—69
John Gentile	34-35—69
Bobby Wadkins	36-33—69
Bobby Walzel	33-36—69
Dave Hill	33-36—69
Barry Jaeckel	36-33—69
Kermit Zarley	35-34—69
Bruce Devlin	34-35—69
Hubert Green	36-33—69
Ed Sneed	37-32—69
Alan Tapie	33-36—69
Dennie Meyer	33-36—69
Mike Reasor	36-34—70
Bob Charles	35-35—70
Lee Elder	35-35—70
Gibby Gilbert	35-35—70
Dave Eichelberger	36-34—70
Lyn Lott	36-34—70
Andy Bean	33-37—70
Bob Lunn	35-35—70
George Knudson	34-36—70
Bob Murphy	37-33—70
Spike Kelley	35-35—70
Frank Conner	35-35—70
Ed Dougherty	36-34—70
Grier Jones	36-34—70
Lee Trevino	35-35—70
Marty Fleckman	34-36—70
Lee Trevino	35-35—70
Marty Fleckman	34-36—70
Gary Wintz	35-35—70
Don Massengale	34-36—70
Rik Massengale	34-36—70
Tom Shaw	35-35—70
Charles Coody	35-35—70

don't buy expensive garden tools

YOU MAY ONLY USE 2 OR 3 TIMES A YEAR

A&C

rent from us!

1885 FORT ST. 598-6551

4-9

RENTALS

ROYAL OAK GARDEN CENTRE AND FLORIST

OPEN 7 DAYS A WEEK
Mon., Thurs., Sat. 9-5:30
Friday 9-9, Sun. 10-5

For the Best in BEDDING PLANTS

We Grow What We Sell ... and QUALITY DOES COUNT!

VEGETABLE PLANTS
Cabbage, Brussels Sprouts, Broccoli, Cauliflower
10 Plants for 85¢

Keeping Onions, Spanish Onions and Leeks. per pack 95¢

SEED POTATOES
7 Varieties
10 lbs. for 1.95

HERBS
Thyme, Oregano, Chives; Tarragon, Parsley, Sage and Anise.

Trailing and Dwarf Lobelia, Petunias (over 50 varieties) ... Dianthus, Wee Willie Sweet William, Carnations, Snapdragons (20 varieties), Nemesia, Mimulusa 79¢ each

Pansies and Violas ..... per pack 95¢

HARDY OUTDOOR MUMS
In both tall and cushion varieties. Strong plants ready to plant. ..... each 95¢

SYSTEMIC ROSE FOOD 3.95
Feeds the roses, kills insects and prevents new weeds! Use now for long-lasting protection. 5-LB. BOX

WE STOCK THE EASY LAY LAWN
100 sq. ft. 11.99
600 sq. ft. or more, per 100 sq. ft. 10.99

4456 WEST SAANICH 479-1116
In the Royal Oak Shopping Centre
4-30

AT EMPRESS WE DON'T TELL YOU WHAT TO DRIVE. THE CHOICE IS YOURS!

USED CARS

LOW COST G.M.A.C. BANK RATE FINANCING

*I.W. WARRANTY 12 Month, 12,000 Mile Power Train Service Agreement (Most Models)

Compare our Selection and Prices

IF YOUR CAR REALLY MATTERS TO YOU

EMPRESS
PONTIAC, BUICK, G.M.C.
2867 Douglas at Topaz. 382-7121 Dealer Licence Number 01227A

THEN YOU REALLY MATTER TO US

UNSPOILED BAHAMA PROPERTY!

BEAUTIFUL HOMESITES on Andros Island
AS LOW AS $6995
Prospectus filed with the Superintendent of Insurance for Province of B.C.
WITH $700 DOWN — 8% SIMPLE INTEREST

★ NO PROPERTY TAXES
★ NO INCOME TAXES
★ NO SALES TAXES

And, yet with all that San Andros has going for it, the price of the land is remarkably inexpensive . . . TODAY! The reason is simple. The land buying groups, the far thinking people are just now discovering San Andros. So, it is inexpensive today.

INCLUDED WITH YOUR PURCHASE IS AN EXCELLENT PROPERTY INSPECTION SO YOU CAN SEE EXACTLY WHAT YOU'RE BUYING.

CALL WESTLAND REALTY LTD. — 736-7358 (24 hours) OR MAIL IN COUPON FOR FREE DETAILS

4-30

Westland Realty Ltd.
1701 West Broadway
Vancouver, B.C. V6J 1X3

Please send me complete information on how I can purchase a homesite in San Andros. I understand that I am under no obligation.

Name .....
Address .....
City .....
Prov ..... Postal Code .....
Telephone .....

THIS WEEKEND FOR A FILM PRESENTATION AND INFORMATION WITHOUT OBLIGATION
CALL
BRIAN FALCON
AT THE IMPERIAL INN
382-2111
FRIDAY-SATURDAY-SUNDAY

WINDSOR
THE PLYWOOD PEOPLE

Western Canada's LARGEST Selection of Prefinished Panels

SPECIAL Plywoods
4x8x½ D Grade Fir 9.99 ea.
4x8x⅝ Dee Grade T&G FIR 8.99 ea.
4x8x¼ Exterior ASPENITE 4.99 ea.

PREFINISHED PANELS 2.99 4x8x4 mm

DUCAN Sundeck Coating! 58.88 per kit Covers up to 250 sq. ft.

BRICK SECONDS 6.95 4x8x¼

ALUMINUM GUTTER White or brown 59¢ per foot

CEDAR FENCING Rough Economy Grade
4x4x8' 3.19
4x4x6' 1.89
1x6x8' 1.96
1x8x8' 1.20

EXTERIOR SIDINGS
4x8x⅝ rough sawn FIR 17.95 ea.
Primed Green
4x8x⅝ rough sawn FIR 13.95 ea.
4x8x⅜ rough sawn SPRUCE 10.49 ea.

Spruce good one side
4x8x¼ 7.95
4x8x⅜ 9.95
4x8x½ 11.95
4x8x⅝ 12.95

PLYWOOD CUTTINGS 75¢ ea.
11¼x96x¼
13¼x96x¼
15¼x96x¼
good one side FIR

SOLID COLOR Quality LATEX STAIN 7.95 gal.

Freight Damaged 4x8x4 mm BOOK MATCHED Prefinished teak walnut oriental rosewood 9.95 ea.

FORMICA and Laminate
4x8x1/16 12.80
5x8x1/16 16.00
5x10x1/16 20.00
5x12x1/16 24.00
4x10x1/16 16.00
30x120x1/16 10.00
36x120x1/16 12.00
30x144x1/16 12.00

4-30

3032 JUTLAND
VICTORIA, 386-8222
2120 Keating Cross Rd.
Central Saanich, 652-5632
Open Sunday 10-5
Chargex

WINDSOR

Dummar luck hardly a fluke

HOLLYWOOD (UPI) — Melvin Dummar, the gas station man who is heir to $125 million if the Howard Hughes will is authenticated, has enjoyed a phenomenal run of luck in the past year.

Dummar, 31, visited Hollywood last year and reaped a bonanza of almost $7,000 in cash and prizes as a contestant on television game shows.

He visited The Hollywood Squares show where host Peter Marshall presented him with $500 and a brand new Pontiac valued at about $5,000, according to an NBC-TV spokesman.

In October of last year, Dummar was a contestant on Monte Hall's Let's Make a Deal show and won sufficient household prizes to set up housekeeping in Willard, Utah, where he makes his home.

ENTERTAINMENT GUIDE

BUTCHART GARDENS PRESENTS "SPRINGTIME '76". Now just bursting into bloom! For this special event, planning started over a year ago. Butchart Gardens' skilled and dedicated gardeners, pooling their knowledge and ideas, plus new techniques, have made this spring showing just about the most thrilling and beautiful ever in these most famous gardens. In keeping with the festive mood, lively entertainment will be presented every Sat. and Sun., 1-3 p.m., by the Butchart Gardners". Gardens open every day 9 a.m. to 8 p.m. Continuous coffee bar service. Restaurant open every day 11 a.m. to 5 p.m. serving delicious lunches and afternoon teas. Plan now with your family and friends. 4-30

KALEIDOSCOPE THEATRE
presents
THE SELCHIE SONG
a documentary with music about the Sealing Industry
at
THE BELFRY (Corner of Fernwood and Gladstone)
May 1, 2, 4, 5, 6 and 8 at 8 p.m.
Admission: $2.50
Tickets 388-7378 or 385-6815

JOIN in all the laughs and fun of the old Wig n' Dickie featuring your old London Host.
THIS THURS., FRI. & SAT.
EDDIE SHEAR
AND THE
"PENNY FARTHING SHOWBAND"
EVERY THURSDAY FROM 6:00 p.m. BUFFET DINNER $5.00
EVERY FRIDAY and SATURDAY 6 p.m.-9 p.m.
"An OLD ENGLISH DE LUXE BUFFET"
only $6.50
Cabaret 9 p.m.-1 a.m.
NO COVER CHARGE FOR DINERS
RESERVATIONS RECOMMENDED
Wig n' Dickie THEATRE RESTAURANT
THE WILSON MOTOR INN
850 BLANSHARD ST. 4-21 385-6787

The timeless realities of Christ's earthly ministry unfold on the motion picture screen.
His darkest day has become our brightest!
World Wide Pictures presents
The GOSPEL ROAD
A story of Jesus sung and told by Johnny Cash
featuring Robert Elfstrom, Larry Lee, Paul Smith, Alan Dater, and June Carter Cash as Mary Magdalene produced by June and Johnny Cash. Directed by Robert Elfstrom. Filmed entirely in Israel. Color by Deluxe.
U. of Vic. McLAURIN 144
May 7th, 7:30 & 9:00 P.M.
NO ADMISSION CHARGE

A Dream, A Memory, and the Waddling Dog Inn was Born, with its Attractive British Atmosphere
THE WADDLING DOG INN
PAT BAY HIGHWAY AT MT. NEWTON CROSS RD.
BRITISH PIANO-DANCING
FRIDAY & SATURDAY NIGHTS
No Cover Charge
If you like a British atmosphere it's worth the drive out to see us!
FOR DINERS
Dinners in the $5 range
MONDAY TO SATURDAY 11 A.M. TO MIDNITE
DINING ROOM ONLY SUNDAY, 11 A.M.-8 P.M.
Phone 652-1146
Chargex — MasterCharge — Esso Charges Accepted
4-22
BUSINESS LUNCHEONS
The Waddling Dog is a favourite spot for meeting business associates. Quiet, private atmosphere at lunch time.

DANCING SATURDAYS
ERNIE HACKET AND HIS ORCHESTRA
Playing this Saturday only featuring the music McMorran's are known for in the Seaview Room (the Island's finest maple floor) instrumentalist 8:45-9:30. Dancing 9:30-12:30 A.M. $6 a couple. (Supper optional.)
McMorran's Table Res. 656-5224
HAWAII & NITE of The TROPICS — MAY 8
4-30

Family Style DINING
Enjoy satisfying, inexpensive dining out often — at SCOTT'S, downtown.
OPEN 24 HRS. EVERY DAY
SCOTT'S RESTAURANT
650 Yates at Douglas

DINING WITH A DIFFERENCE
Gay Nineties Spare Rib House
KEN PEAKER and ROLLY McINTOSH
Plays Your SING-A-LONG MUSIC
A SPARKLING ATMOSPHERE For PERSONALIZED MUSICAL HAPPENINGS
World-Famous SPARERIBS — Full Dinner Menu
825 Burdett — CHERRY BANK HOTEL — 385-5380
2-6

4-29
The Big Cabaret
Featuring
"VINTAGE"
Thursday Fridays Saturdays
Dining 7-9 Dancing 9-2
2915 DOUGLAS ST. INGRAHAM HOTEL 385-6731

CRAIGFLOWER MOTEL
101 Island Highway 388-7861
is pleased to announce the opening of their restaurant
ADMIRALS QUARTERS
Saturday, May 1st, 1976
and look forward to your patronage for Breakfast and Lunch. Hours: Daily 7:00 a.m. to 2:30 p.m.

STARDUST
1037 VIEW ST.
Free Parking
385-1031
THE RUPTURED DUCK DISCO
NO COVER CHARGE
MON.-SAT., 8:30 to 2:00 A.M.

FRESH RED SALMON 1.69 lb.
Right Off The Boat!
FISHERMAN'S MARKET
Located at
FARMER'S MARKET — COLWOOD
478-4522 OPEN 7 DAYS A WEEK
4-29

ESQUIMALT SPORTS CENTRE
ROLLER SKATING TONIGHT
7:30 - 10:00 P.M.
RENTALS AVAILABLE

DANCING AT THE FOGHORN
to the "New Friends"
The James Bay Inn
Two Great Places to Dine
LITTLE ITALY RISTORANTE
TIFFANY DINING LOUNGE
270 Government Street
384-7151
4-30

CORDOVA BAY STORE
(Next to Cordova Bay Shell Station)
presents
MAURICE THOMAS
and
MARTIN THOMAS, POTTERS
Sat. and Sun. Afternoons—May 1 and 2.

"ENJOY YOURSELF . . . IT'S LATER THAN YOU THINK"
Tam O' Shanter
Esquimalt at Head Street
Reservations 383-2022 or 592-2640
JOIN GEORGE McDOWALL & FRIENDS
EVERY FRI., SAT. & SUN.
A Good Nite's Entertainment Sing Along and Dance
Our Sunday Smorgasbord
"STILL THE BEST"
4-9

JAMES COCO ★ RAQUEL WELCH
The WILD PARTY
plus
Warning: Some sex scenes and coarse language. B.C. Dir.
They are still at large!
BEWARE! SAVAGE SISTERS
FOX CINEMA
Quadra at Hillside 382-3370
1 show nitely
SISTERS 7:30
PARTY 8:55
Box Office opens 7:15
EAST INDIAN SHOW SUNDAY 3 P.M.
"CHUPKE CHUPKE" — BEST PICTURE OF THE YEAR
Starring Dharmendra, Sharmila Tagore, Amithabh Bachchan, Jaya Bhaduri. Color, in Hindi with English Subtitles.

In new screen splendor...The most magnificent picture ever!
DAVID O. SELZNICK'S PRODUCTION OF MARGARET MITCHELL'S
"GONE WITH THE WIND"
STARRING CLARK GABLE, VIVIEN LEIGH, LESLIE HOWARD, OLIVIA de HAVILLAND
Winner of Ten Academy Awards
STEREOPHONIC SOUND METROCOLOR An MGM film release
NIGHTLY AT 8 P.M.
GENERAL
in Nootka Court
382-5922 · Douglas & Humboldt
TOWNE Cinema
4-30

FRIDAY & SATURDAY NIGHTS
THE BIG BAND SOUND
THE COPPERTONES
17-Piece Band featuring Sounds of GLEN MILLER
DINNER SPECIALS!
TURKEY DINNER 4.95
8-OZ. NEW YORK STEAK 6.95
4-29
STARDUST
1037 VIEW ST.
Free Parking
385-1031

FINAL WEEKEND
ACADEMY AWARD WINNER
George Burns as Best Supporting Actor. Plus Walter Matthau and Lee Meredith.
Panavision—Metrocolour.
EVENINGS ONLY at 7:00 and 9:00
CLOSED SUNDAY
The Sunshine Boys
OAK BAY 2194 OAK BAY AVE 598-2213
General: Warning! some cuss words. R. W. McDonald
General 598-2213 5-1 Adults $2.50. Students $2.00. Children $1.00. G. Age $1.00

IT STARTED OUT AS A JOY RIDE... IT SURE DIDN'T END THAT WAY!
MARJOE GORTNER Starring in
Bobbie Jo and the Outlaw
Also Starring LYNDA CARTER
Warning: coarse language and violence throughout. (R. McDonald)
ODEON 1 760 YATES STREET 383-0513
MATINEES FRI., SAT., SUN. 1:30, 3:20, 5:05, 7:05, 9:10
MON.-THURS. 7:05, 9:10

ALFRED HITCHCOCK'S
FAMILY PLOT
There's no body in the family plot.
KAREN BLACK
BRUCE DERN
BARBARA HARRIS
WILLIAM DEVANE
Screenplay by ERNEST LEHMAN From the novel "THE RAINBIRD PATTERN" by VICTOR CANNING
Directed by ALFRED HITCHCOCK
MATURE
HAIDA 808 YATES STREET 383-6270
MATINEES FRI., SAT., SUN. 1:45, 4:10, 6:40, 9:15
MON.-THURS. 7:00, 9:20

They're real good at two things... one is stealing money...
FLASH AND FIRECAT
MATURE
ROGER DAVIS Steel drivin' man
TRICIA SEMBERA High flyin' lady
ODEON 2 760 YATES STREET 383-0513
SHOWS DAILY AT 1:30, 3:20, 5:05, 7:05, 9:10

COUNTING HOUSE CINEMA 1 BROAD AT BROUGHTON 383-5634
7:00, 9:15 MATURE
Paramount Pictures Presents LEADBELLY in Color. A Paramount Picture
Occasional coarse language—(R. McDonald)

COUNTING HOUSE CINEMA 2 BROAD AT BROUGHTON 383-5634
7:00 9:05 MATURE occasional violence throughout (R. McDonald)
"ROBIN AND MARIAN"

LONG LIVE ADVENTURE!
Emanuel L. Wolf presents
Sean Connery ... Michael Caine
Christopher Plummer
in the John Huston-John Foreman film The Man Who Would Be King
Screenplay by John Huston and Gladys Hill based on a story by Rudyard Kipling
Music composed and conducted by Maurice Jarre Produced by John Foreman Directed by John Huston
Production Services by Royal Service Company Technicolor Panavision A Persky-Bright/Devon Picture
An Allied Artists-Columbia Pictures Production An Allied Artists Release
ORIGINAL SOUNDTRACK ALBUM AVAILABLE ON CAPITOL RECORDS
Golden Age $1.00
ROYAL 805 Broughton 383-9711
MATURE
SATURDAY & SUNDAY AT: 2:15, 4:35, 6:50, 9:15

JACK NICHOLSON
ONE FLEW OVER THE CUCKOO'S NEST
8TH WEEK
A Fantasy Film
Free List, Golden Age Suspended
WINNER OF FIVE ACADEMY AWARDS!
Warning: Violence and coarse language . . . could be frightening for children.—R.W. McDonald, B.C. Director.
CAPITOL 805 Yates 384-6911
Sat. & Sun. At: 1:50, 4:10, 6:40, 9:15

"GRIPPING, SUSPENSEFUL, THOROUGHLY SATISFYING . . . A GREAT DETECTIVE STORY" — REX REED
REDFORD/HOFFMAN
"ALL THE PRESIDENT'S MEN"
Free List Suspended Golden Age Accepted
SATURDAY AND SUNDAY AT: 2:00, 4:10, 6:40 and 9:10
CORONET 836 Yates 383-6414
MATURE: Warning: Occasional coarse language. R. W. McDonald, B.C. Director

SkyRiders
They soared from the skies to stage the most daring rescue ever filmed!
DOUBLE ACTION!
SEAN CONNERY
is the agent who takes on
THE TERRORISTS
MATURE
TILLICUM DRIVE-IN Burnside at Tillicum 382-7523
GATES OPEN — 8:30
SHOW AT — 9:00
5-1

Softball action starts Sunday

Four leagues add five clubs

By REG REYNOLDS

Softball players will be out in full force Sunday.

All of the major leagues in the Greater Victoria are set for their season openers and a total of 13 games are scheduled.

There is heightened interest in the sport this season and a total of five new teams have been added to the Stuffy McGinnis Men's League, the Victoria Senior Women's League, the Sidney Softball Association and the Heywood Avenue Men's League, while only one team has dropped from competition.

The Stuffy McGinnis League, which plays out of Central Park has added two junior teams, Juan de Fuca Builders and Matthews Heating, but Nanaimo has pulled out leaving a nine-team league.

Returning to the fold are defending-champion Ingraham Hotel, runner-up Seaboard Construction, Molsons (Tony's last year), Mike's Sports Shop, Royal Oak Sporting Goods, Sooke Merchants and Port Angeles Telecable.

Ingraham is going to be tough again with big hitters Gord Rutherford (.354), Lou Vermette (.324, five home runs) and Bob Butterworth (.320) back and pitchers Mel Nelson (15-2) and Randy Jackson (13-3) returning.

Seaboard is expected to once again be led by Barry Wilkin (14-7) and Scott Sinclair (.299, four home runs).

Royal Oak has suffered several mayor losses. Bob Gray (.297) has moved up to Victoria Bates of the Pacific Coast League, Larry Cole (6-2) has gone to the Juan de Fuca team and Gord Warren (5-6) has moved to Prince George.

Ken Fox (3-8), will carry the bulk of the pitching load with help from Bob Fletcher, who was 2-5 with Tony's Holdings last season.

Cole, who has pitched a few games for Bates, gives strength to Juan de Fuca, which is built around last year's Sooke Juniors.

Matthews is comprised mainly of Cordova Bay Juniors.

The Senior Women's League which has Hyacinth Park for a home, has also increased by one to a nine-team league.

McDonald's Furniture is sponsoring two teams this season, adding a junior squad.

Esquimalt Hygrade Radio has a junior team again while returning senior squads are Stockers North Americans, CJVI Vicettes, London Boxing Club (Y-Nots last season), Seaboard Construction, Ingraham Hotel and Esquimalt Combos.

Stockers appear to be the power this year. They have added three players, Debbie Derkson, Sandy Ferguson and Lee Wallace, from perennial arch-rival Vicettes and the Vicettes have lost top pitcher Donna Blackstock, who has joined Vancouver Doc's Blues of Northwest Major Women's League.

The Heywood League lost last-place William Head Steelers to the Commercial League but stayed at an eight-team league by adding Esquimalt Juveniles.

Defending-champion Capital Builders, Hygrade Radio, Century Inn, and Webb and Trace are back under the same sponsorship but three new sponsors are Castle Properties (formerly London Boxing Club), Remco Office Equipment (Tony's) and Taylor House Moving (Molsons).

The Sidney League has jumped from a five to a six-team league with the addition of the Indian Friendship Centre to go with Harvey's Sporting Goods, Sidney Hotel, Seaboard Properties, Sidney Travelodge (formerly Cloverdale Paint and Paper) and KOA.

The Heywood League plays out of Heywood Avenue Park and the Sidney League plays out of Sanscha Park.

Following is the opening day schedule.

STUFFY McGINNIS

1:00 p.m. — Mikes vs. Royal Oak.
2:30 p.m.—Molsons vs. Sooke.
4:00 p.m.—JDF vs. Ingraham.
6:30 p.m. — Matthews vs. Seaboard.

SENIOR WOMEN

10 a.m. — Seaboard vs. Stockers.
Noon—Ingraham vs. Boxers.
2:00 p.m.—CJVI vs. Macdonalds Sr.
4:00 p.m. — Combos vs. Macdonalds Jr.

HEYWOO AVENUE

11:0 0a.m. — Taylors vs. Esquimalt.
1:30 p.m.—Cap Bilders vs. Castle.
3:00 p.m.—Hygrade vs. Remco.
6:00 p.m.—Webb and Trace vs. Century.

SIDNEY

6:30 p.m. — Sidney Hotel vs. Harveys.

Sport digest

'Bush' remarks bring $500 fine

SASKATOON (CP) — Ed Chynoweth, president of the Western Canada Hockey League, announced Friday that New Westminster Bruins coach Ernie McLean has been fined $500 for making "ridiculous statements" to the media.

McLean was quoted in a Saskatoon paper as saying the appointment of Ian Sandercock of Regina to referee the Bruins' WCHL playoff game with Saskatoon April 28 was a "dumb movet" by Chynoweth.

McLean also was quoted as saying that if any suspensions to the Bruins resulted from a second-period brawl in the Saskatoon game, he would forfeit the series and take his team back to New Westminster.

Chynoweth said he was disappointed and upset with McLean's statements and assured the Bruins coach suspensions would be handed out if they were warranted.

"It is these kind of remarks that give our league a bush image," Chynoweth said.

Quinn hurt on skateboard

PAT QUINN, captain of the **Atlanta Flames** who hasn't missed a National Hockey League game in two years, broke his leg Friday while trying out his 12-year-old daughter's skateboard in the driveway of his Atlanta home. He will be in a cast for 10 to 14 weeks . . . **Duane Thomas**, who led **Dallas Cowboys** to the National Football League Super Bowl championship in 1972 but who has been in the doghouse of several other clubs since and has played very little, has signed a standard two-year contract with the Cowboys and claims he has control of his problems and is ready to make a big contribution . . . **Londo Iacovelli**, who has compiled one of the great records in Canadian intercollegiate wrestling history, has been named national freestyle coach for the Canadian Olympics team . . . **Yugoslavia** completed a 5-0 sweep of **Greece** in the Davis Cup European Zone B playdowns and will meet Italy May 23-25 in the next round . . . **Ilie Nastase** beat Austrian **Peter Feigl** to pull Romania into a 1-1 tie after two singles matches in their Davis Cup series . . . **Carol Semple**, a Curtis Cup player, led the way Friday to win the **North and South** women's amateur golf tournament with a 5 and 4 win over **Lauren Howe** . . . Running-back **Lydell Mitchell** has signed a multi-year contract with **Baltimore Colts** of the National Football League and the Colts have also signed punter **David Lee** and cornerback **Lloyd Mumphord** for next season . . . **Greg Halder** of Toronto lost his first match in two weeks, dropping a semi-final match to Briton **David Lloyd** in an international tennis tournament in Sutton, England. Halder was winner of a tournament at Norwich last week . . . Cana-

Lammle's "Rhododand"
MOST VARIETIES BURSTING INTO BLOOM
Choose now while selection is at its best.
Over 140 varieties, largest selection in Victoria of top quality, well-budded plants that are locally field grown. 2 to 5-year-old sizes attractively priced.
from $5.95 up.
BARGAIN CORNER
With Savings Up To 50%
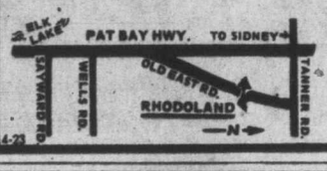

5930 OLD EAST RD.
652-3533
OPEN DAILY TILL 8 p.m.

YAMAHA ANNOUNCEMENT

Mr. Ernie James, left, is shown presenting Mr. Andy Anderson his award in winning a piano sales contest. Mr. Anderson will be flying to Japan as Yamaha's guest, July 17, returning July 28th.
JAMES PIANO and ORGAN LTD.
Victoria — The Bay & Mayfair Nanaimo — Northbrook Mall
Allen DIGITAL COMPUTER ORGAN IN CONCERT Courtesy James Piano and Organ Ltd.
Mr. Jack Lenaghan, Organist
Austin Allan Scott, Flute
Joyce Copan, Flute
TUESDAY, May 4th
8:00 p.m.
St. Joseph's Church 745 Burnside Avenue, West
All Seats Free, Offering Received For Organ Fund
4-30

END OF MONTH SALE
MAY 1ST, 3RD and 4TH

FISHING BOAT
14-ft. aluminum boat, ideal for fishing, one only, reg. 397.88.
SALE 299.00

ZELLER'S DELUXE 10-SPEED
Leightweight frame with centre pull brakes and more outstanding features, black or white, model DLW 10, 3 only, reg. 149.88.
SALE 119.00

PAINT BONANZA
ZELLER'S ALKYD INTERIOR SEMI-GLOSS ENAMEL
Buy one gal. at the regular price
Get another at Half Price
12.88

ZELLER'S ACRYLIC LATEX SEMI-GLOSS INTERIOR
Buy one gal. at the regular price
Get another at half price.
11.88

2.5 CU. FT. PEAT MOSS
Convenient size for your garden. Shop early for this special, Reg. 3.69.
SALE 2.49

WEED AND FEED
Kills weed and feeds grass, 20-10-5 formula, 20-lb. bag, reg. 10.95.
SALE 7.99

2-11-0 BONEMEAL
All organic for roses, perennials and shrubs, 25 lbs., reg. 10.99.
SALE 7.99

SHELBOURNE FIREPLACE STEREO
With built-in AM-FM Radio, 8-track and automatic record player, perfect for your entertainment room, reg. 569.96.
SALE 439.00

LAMBS JAMS AND JELLIES
Choose from a variety of flavors including Apricot Jam, Strawberry, Pure Plum and more, 9-fl.-oz., reg. 99¢.
SALE 2 for 1.39

MEN'S FASHION CLEARANCE
Choose from Jeans, Shirts, Knit Tops, Suit Jackets and much more.
½ PRICE OFF
Regular Zeller's Prices

MEN'S LONG-SLEEVE DRESS SHIRTS
In yellow, blue, green, cream, reg. 4.96, sizes 14½-17.
SALE 2.99

MEN'S SUMMER SHORTS
Reg. 6.47, sizes 34-44, in solid colors Navy, Blue, Khaki, Grey.
SALE 4.99

MEN'S SUITS
Regular and leisure, sizes 38-46.
30% OFF
REGULAR PRICES

LADIES' BIKINIS AND BRIEFS
Assorted styles in cotton or nylon, sizes S,M,L, reg. 1.17.
SALE 2 for 1.00

ELEC. BUFFET SKILLET
Colors of poppy, harvest and avocado, fully guaranteed, temperature guide, buffet-style handles, fully immersible, reg. 27.88.
SALE 17.88

REEVES ART SUPPLIES
Choose from selected articles for your painting hobby. Includes paint, brushes, kits and more.
30% OFF
REGULAR ZELLER'S PRICES

NOTIONS SPECIAL
Choose from an assortment of notions, items including buttons, barrettes, clothes bags, tie and belt racks, knitting needles and hundreds more.
20% OFF
REGULAR ZELLER'S LOW PRICES

ZELLER'S PANTY HOSE
(Regular and Extra Width.) Choose from a variety of colors in regular and extra width sizes, reg. .87.
SALE 2 for 1.19

CHILDREN'S "TUBE-SOX"
Popular styling tube-sox in assorted colors and sizes 7-9, reg. .67.
SALE 2 for 1.00

"BIG APPLE" DUSTING POWDER
Hand 6-oz. size, reg. 3.99.
SALE 2.99

SUDDEN BEAUTY HAIR SPRAY
426-gram size, reg. 1.39.
SALE 88¢

DRAPERY FABRIC
Assorted fresh spring prints, reg. up to 2.66 per yard.
SALE, yd. 1.88

DRAPES
Assorted styles and fabrics to complement your home, selected items only.
20% OFF
REGULAR ZELLER'S PRICES

SPRING FABRIC CLEARANCE
Selected patterns and fabrics to choose from.
1.00 per yd. OFF
REGULAR ZELLER'S PRICES

Zellers Hillside
SHOP DAILY 9:30 TO 9:30
We're flexible at Zellers, use any one of these convenient credit cards.
Limited Quantities — So Shop Early
CHARGEX master charge
4-30

A MEASLY $1
IS ALL IT COSTS FOR A GOOD TIME AT
KARTLAND
479-1122
OPEN FRI. 7-10
SAT. and SUN. 10-10
Douglas at Vanalman
4-30

YORK UNIVERSITY
FACULTY OF FINE ARTS EVALUATIONS
The evaluations for admission to York University's Faculty of Fine Arts are being held in VANCOUVER on SATURDAY, MAY 22.
Auditions for the DEPARTMENTS OF FILM, THEATRE, VISUAL ARTS and GENERAL HONOURS will be held at the Holiday Inn, 1110 Howe Street at 10:00 a.m. Students applying to the DEPARTMENT OF DANCE may proceed directly to the Anna Wyman Dance Theatre, 656 15th Street, West Vancouver at 10:00 a.m.
Those interested regardless if formal application has been made should proceed to the appropriate interview.
For Further information about the National Evaluation Tour contact Mrs. Irene Wallis in Toronto at (416) 667-3615.

AT PETER POLLEN FORD

SUPER SAVINGS!

WITH A 7-DAY MONEY-BACK GUARANTEE

OVER 75 CARS and TRUCKS TO CHOOSE FROM

'74 PINTO
Stationwagon—Automatic, Radio.
SUPER SAVINGS $2995

'72 GRAN TORINO
Station wagon—V8, Power Steering, Radio.
SUPER SAVINGS $3495

'72 BUICK SKYLARK
2-Door Hardtop—Power Steering, Automatic, Radio, P.B.
SUPER SAVINGS $3395

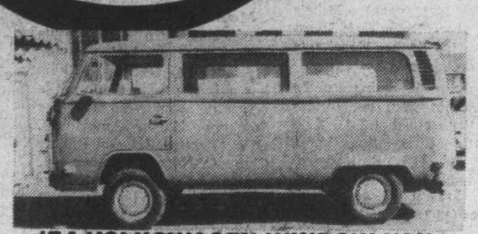

'74 VOLKSWAGEN WINDOW VAN
Radial Tires, Extra Seat.
SUPER SAVINGS $3795

'74 GRAN TORINO ELITE
2-Door Hardtop—Luxury equipped, Air conditioned.
SUPER SAVINGS $4795

'72 MERCURY MARQUIS
4-Door Hardtop—Automatic, Radio.
SUPER SAVINGS $1995

'75 MAVERICK
4-Door, Automatic, Radio, Power Steering.
SUPER SAVINGS $3795

'71 DATSUN PICK-UP
SUPER SAVINGS $1695

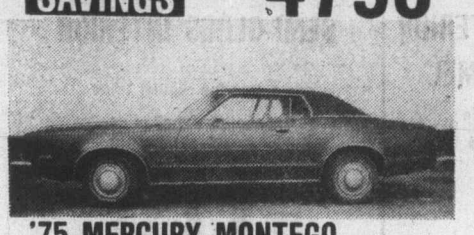

'75 MERCURY MONTEGO
2-Door Hardtop, Fully Deluxe, Air Conditioned.
SUPER SAVINGS $4795

'74 GREMLIN
Automatic, 6 Cylinder, Radio.
SUPER SAVINGS $2795

'73 GRAN TORINO
4-Door, Automatic, Power Steering, Radio.
SUPER SAVINGS $2195

'74 BRONCO SPORTS
4-Wheel Drive, Automatic, Power Steering.
SUPER SAVINGS $5195

'72 CONTINA
4-Door Station Wagon with Radio, Automatic.
SUPER SAVINGS $2195

'74 AUSTIN MARINA
Radio.
SUPER SAVINGS $2795

'75 JEEP
¾ ton, 4-Wheel Drive, Pick Up, Automatic, Radio.
SUPER SAVINGS $5595

'74 FORD ¾ TON PICK-UP
V8, automatic, power steering, power brakes, radio.
SUPER SAVINGS $4395

'75 TOYOTA CORONA
Automatic, rear window defroster, Radial Tires.
SUPER SAVINGS $3995

'73 ASTRE
Automatic, Radio, Red with Black Interior.
SUPER SAVINGS $1795

'74 COURIER
And Deluxe Canopy, Radio.
SUPER SAVINGS $3395

'74 TOYOTA PICK-UP
With Deluxe Canopy, Automatic and Radio.
SUPER SAVINGS $3695

'74 VALIANT DUSTER
2-Door Hardtop—Vinyl Roof, Automatic, 6 Cylinder.
SUPER SAVINGS $3295

'74 COMET
2-Door Deluxe, 6 Cylinder, Automatic, Radio.
SUPER SAVINGS $3495

'69 GMC
Complete Deluxe Camper, Automatic, 8 Cylinder, Radio, Only 46,000 Miles.
SUPER SAVINGS $3295

'74 TOYOTA LONG BOX
And Deluxe Camper, Radio.
SUPER SAVINGS $4595

"Where Wise Consumers BUY"

PETER POLLEN FORD

BANK FINANCING

YATES AT COOK (Dealer Licence Number D00745A) 384-1144

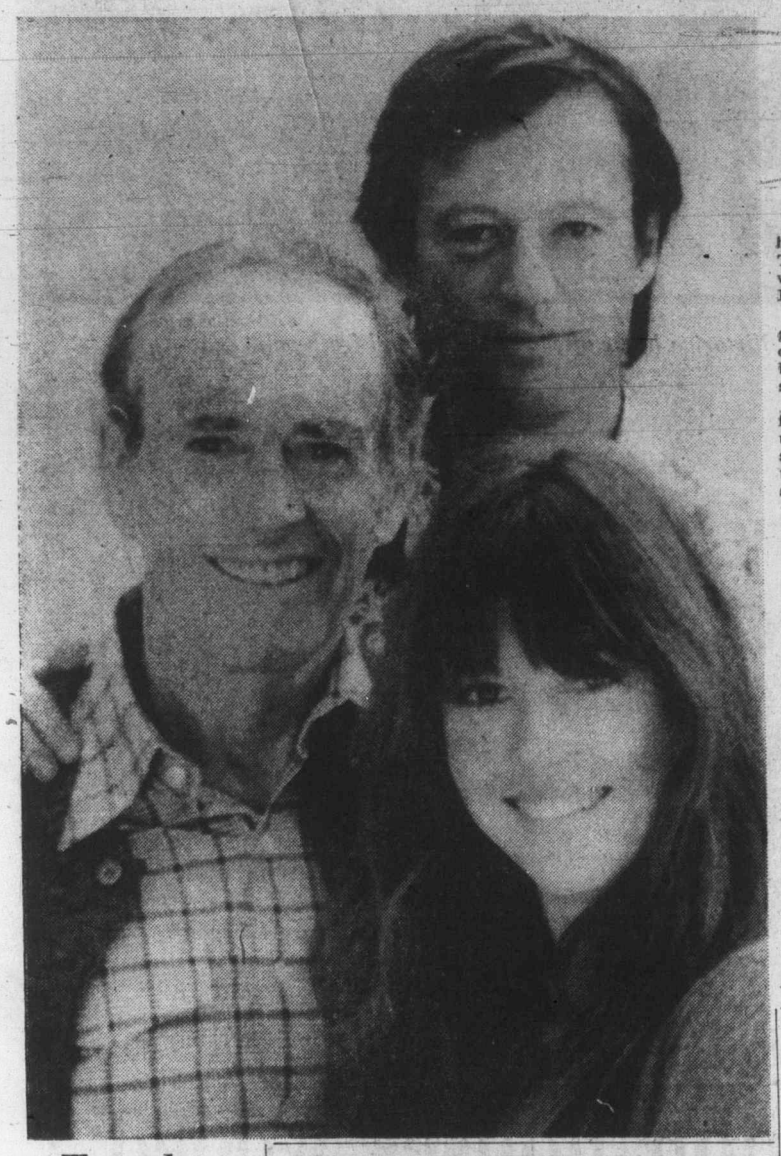

Together again

For first time in more than decade, Fonda family has been reunited for family portrait. Henry Fonda and his actor children, Jane and Peter, got together in California for this picture that will run in Ladies' Home Journal.

Skipping not answer to perfect exercise

TORONTO (CP) — Skipping has certain advantages, says Tanya Parsley, director of the women's division of the Fitness Institute here.

"You can do it indoors, it's good for leg strength and cardiovascular fitness and it burns some calories," she said in an interview.

But skipping does nothing for relaxation, posture, the upper body, abdominal strength or flexibility. In fact to most people it's boring, she said.

However, promoters of the rope-skipping route to fitness say Canadians should forget about jogging, tennis and other more traditional methods to obtain better physical health.

A new book on the subject comes with its own rope and promises total physical fitness for $9.95. Other enthusiasts are being offered at $4.95 rope and instruction booklet in a fitness program named after a former boxer.

Richard Guest, owner of Toronto's Adult Fitness Centre, said skipping rope is by no means the perfect method of exercise.

"I've never believed that one little exercise can solve all your problems," he said. "Sure, boxers do a lot of skipping but it's mainly for footwork and co-ordination, not for over-all fitness."

Also, persons with high blood pressure may find skipping too vigorous for them, especially if they haven't had much exercise before, he added.

Guest said he does not include skipping in his own workouts because he feels it does not exercise enough muscle groups.

"It's like running on the spot," he said. "There's no way it can be as good as getting out there and jogging where your whole body is moving, not just a few muscles."

Peanut mush latest

CLEMSON, S.C. (AP) — Biochemsit Dr. Jack Mitchell Jr. has developed a new peanut product.

Peanuts are gound into white mush, made into a milky mixture by adding water, cooked, dried into thin sheets and crumbled into flakes.

Mitchell says the product is nutritious, cholesterol free, has a long storage life and can take the flavor of other foods.

fine furniture · paintings · prints
THE ISLAND GALLERY
2188 Oak Bay Avenue Tues - Sat.

WORKING CHEF
Required

Required for British style pub-dining room, working chef capable of producing British menu. British or European training and several years experience a definite asset. Must be able to take complete control of our kitchen. Complete resume of previous experience, references, accredited training, and salary range expected in own handwriting please.

Victoria Press
Box 153

4-29

UNRESERVED
CITY OF VANCOUVER
PUBLIC AUCTION
SAT., MAY 8, 10 A.M.
PREV. SALE DAY 9 A.M.-SALE TIME
PLACE: MANITOBA ST. WORKS YARD,
250 W. 68th St., Vancouver, B.C.

EQUIPMENT—12 1970 FORD 25 Yd. Garb. Pkrs.; 1967, 70 FORD 30 Yd. LDR. GARB.; Pkrs.; 1964 Gallon Mod. 503 Grader; 1969 Gallon Mod. 503 Grader; 2 1955 LaFrance 1250 GPM Pumper Firetrucks; 1968 GMC T/A Dump; 2 1965 Merc. S/A Dump: 1966 GMC S/A Dump; 1969 Chev S/A Dump; 1967 Merc S/A Dump; 1967 Ford Mod. 55014E F.E. Loader; 1973 Toyota Stn. Wgn.; 3 Panel Trucks 1969 Chev. ½-Ton P.U. Ladder Truck; Toyota Sdn.; Chev. Stn. Wgn.; Ford Econoline Van; 3 Harley Dav. Police Spec. Motorcycles; 15 Sand Spreaders; Gravel Spreaders; Reel and Rotary Mowers; Jacobsen F10-1639 Gang Mower; Power Sweeper; 4 1500 Gen. Sets; 5 Chain Saws; Motorcycle Parts.

OFFICE, AUDIO AND FILM EQUIP. — Many Sgle. and Dble. Ped. Desks; Chairs; Coat Racks; Trash Cans; File Cab.; 28 Man. Typewriters and 12 Electrics; 30 Stenorettes; Adders; Time Clocks; 70 Tap Rec. 22 Opaque Proj.; 5 B and W TVs; 40 Rec. Plyrs. 2 Shibaden Closed Circ. TV Monitors; Sylvania Closed Circ. TV Camera; 9 16-M.M. Sound Proj.

MISC.—Safe and Door; Misc. Doors; Picnic Tables; Auto Wash. and Dryers; Light Fixt.; Police Holsters; Elec. Ranges. PLUS — Decorative Street Banners On Sale 9 a.m.—$2.00 Plus Tax Sold On 1st Come 1st Serve Basis.

CITY OF VANCOUVER TERMS OF SALE—NO EXCEPTIONS—All Vehicles $300 Min. Deposit Cash or Certified Cheque—as each is sold. Bal. by Cash or Cert. Cheque by Wed., May 12, 1976, 3 p.m. Bal. may be paid Monday only at Auction site, or Tues. and Wed. Bal. can be paid at Maynard's Office 1233 W. Georgia St., Van., V.C. All Cert. Cheques to be made payable to "City of Vancouver" — All other items Cash or Cert. Cheque day of sale.

MAYNARD'S
INDUSTRIAL AUCTIONEERS LTD.
1233 W. Georgia, Vancouver, B.C.,
Canada (604) 685-7378

CHEWS
WAREHOUSE MOVING SALE!
ZENITH

CASH & CARRY OR $19 DOWN $19 36 months
$488

• MODULAR CHASSIS
• POWER SENTRY
• 1-YR. CARRYING SERVICE

Also On Special
25" SOLID STATE MEDITERRANEAN CONSOLE
$719 Cash and Carry

"CHEWS" FROM MANY OTHER MODELS DURING OUR MOVING SALE!
TRADE-INS WELCOME!
CHEW'S TV & STEREO LTD.
Established Since 1959
SALES WITH SERVICE—RENTALS
2280 Cadboro Bay Road
Future Showroom Warehouse
493 E. Burnside by Finlayson
(East of "The Pop Shoppe")

WAYNE CHEW Gov't Cert. Tech.
24 Hrs. 592-2333 24 Hrs.

SUSAN CHEW

4-30 STORE HOURS 10-5:30 DAILY, 10-9 FRIDAY
"We Pledge to You the Best for Less with Exclusive Personal Service"

SPRING TIME IS PLANTING TIME
and the place to go for all your garden needs is Victoria's largest smallest garden centre!
Just north of Fable Cottage

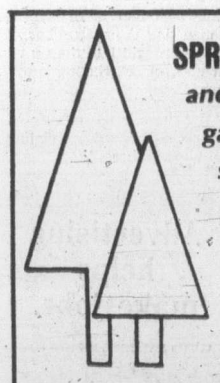

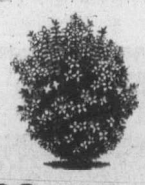

• Polyanthus and Primula
• Lawn Fertilizer
• Grass Seed
• Spring Bulbs and Seeds

• Dwarf Rhododendrons
• Azaleas
Geraniums
Bedding Plants ..... 69¢ tray

Piers Japonica
Flamingo ..... 4.50 each

DAHLIA BULBS 3 for 1.49
GLADIOLUS 5 for 50¢

Vegetable Plants 69¢ Tray

ARBUTUS
JAPANESE MAPLES
NATIVE DOGWOOD
MUGHO PINES

SPRAYERS AND TOOLS
Large Blueberry Plants
Dwarf Ornamental Shrubs
Ideal to Decorate Your Patios

VICTORIA GARDEN CENTRE & NURSERIES
5325 CORDOVA BAY ROAD
NURSERY OPEN DAILY
10 A.M. TO 6 P.M.
Closed Tuesdays

4-30

charge it — chargex or master charge

Sunny Day Sandals
. . . to take you happily into summer . . .
our selection is magnificent . . . why not see it now

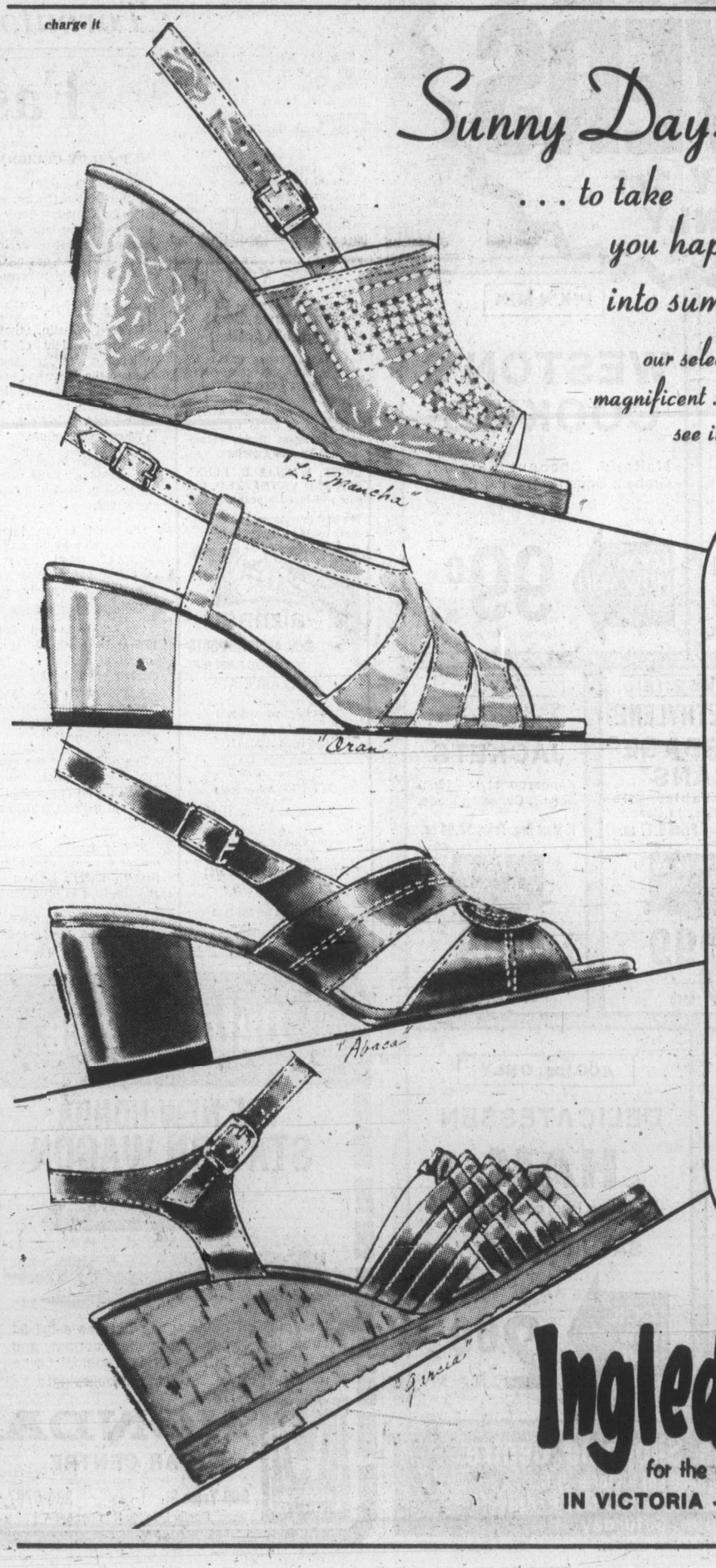

"La Mancha" by Savallino
amber
bone
white
29.95

"Oran" by Amalfi
black patent
bone calf
white calf
pink calf
true green calf
35.95

"Abaca" by Bandolino
amber buffalo
bone buffalo
true green buffalo
yellow tulip buffalo
white buffalo
21.95

"Garcia" by Caressa
amber
white
29.95

Ingledew's
for the great names in fashion
IN VICTORIA — 749 YATES ST.

4-30

Much-lived-in old house

Restoration does wonders

By MARILYN HOFFMAN

NEW YORK — Take one turn-of-the-century Victorian house in a Westchester County suburb of New York. Gut it, remodel it, and add a new wing out over the old tennis court.

Then call in a sensitive interior designer who knows how to love up, sun up, and light up an old house after determining how a family really wants to live in it.

The result is a spacious, pleasing, and eminently suitable house. The family enjoys every high-ceilinged inch.

The Douglas Bannesters decided they preferred the space and the ambience of a much-lived-in old house to a new structure.

Their four children agreed that a big old house, with some nice nooks and crannies, could be more fun and more livable. Nadine Gae Schroeder from Gae Interiors in nearby Scarsdale was the decorator who assisted them in putting the whole thing together.

It is today exctly what they hoped for — and dreamed about — and both the family and the house exude happiness.

Mrs. Schroeder began by asking the husband and wife and children to decribe what they wanted in their home in terms of qualities.

From Bannester came words like comfort, permanence, practicality, nobility, openness, quality, joy. He insisted on one thing — a formal dining room which utilized the fine Baccarat crystal chandelier which he had selected and which was dear to his heart.

Mrs. Mannester's words included harmony, warmth, prettiness, sentiment, gentleness, serenity, order, closeness and elegance. She said she wanted to live with cheerful colors in the middle range of intensity, that she wanted to use all the Victorian furniture pieces the family owned, and that she much preferred oval shapes and softly flowing curving lines to hard, squared-off edges.

The children listed favorite colors, and said they valued privacy, wanted specific places to put all their possessions, and rooms they would be proud to share with their friends.

So what emerged?

A color scheme of rich and tender greens and blues and yellows in different values — fresh colors which make the place sing.

A garden room in the new wing with white cypress panelled walls, blue ceiling (with skylight), an enormous arched window and a terrazzo floor where the family can entertain as many as 200 guests.

The Victorian tables, settees, and recamier sofas got "updated" with white lacquer to serve in their new setting. Any new pieces such as dining chairs and small armoires are French provincial. Despite changes of color or pattern, each room flows one into the other.

The big kitchen in the new wing is chief gathering place of the clan. An old-fashioned fireplace burns all winter, cherry-wood cabinets are warm, and the Tiffany lamp friendly.

The family collection of Hummel figurines is now clustered and framed in a compartmented shadowbox hung on a kitchen wall. A minidining room for two (off the kitchen is cozy for an informal lunch, or when the couple has a late supper alone.

The master bathroom and dressing room proved to be the ideal place to hang all the family photographs, enhanced now by Victorian frames of all types and sizes.

The three sons in the family — all below age 12 — got the 42-by-25-foot attic room for their sleep-play space. Mrs. Schroeder gave it wall-to-wall carpeting of red and black Scotch plaid, put grey ash paneling and beams on the walls and ceiling, and grey and black covers on the beds. They also inherited two family treasures — an old Franklin stove and a railroad station rolltop desk — both from grandparents in Vermont.

The little Bannester girl's room is frilly and feminine, and full of pink and green gingham checks and wicker furniture.

—Christian Science Monitor photos

Victorian home after restoration and fresh paint

Here was old home before work began

Her Majesty's wedding receptions live happily ever after.

For a memorable wedding reception, call Gloria Stewart, 384-8111, Local 7705.

THE EMPRESS
CP Hotels

K-mart
Gives Satisfaction Always!

SATURDAY
MONEY SAVERS
MAY 1st ONLY

GARDEN CENTRE
BEDDING PLANTS
Choose from an assortment of flowering and vegetable bedding plants.
SATURDAY ONLY
LOOK HOW YOU SAVE 2 FOR 1.00
10 baskets per customer

PIK'N MIX
WESTON'S COOKIES
Mallows, Coconut Fingers, Graham Squares and Fig Bars.
LOOK HOW YOU SAVE 99¢ lb.

SAVE 50 CENTS
FLORAL CUSHIONS
Foam Filled 18"x18". Assorted colours.
K-Mart Reg. Price 1.27 ea.
LOOK HOW YOU SAVE 77¢ ea.

SAVE 2.18
POLYETHYLENE GARBAGE CANS
Unbreakable. No rusting. Easy to clean.
K-Mart Reg. Price 6.17 ea.
LOOK HOW YOU SAVE 3.99 each

SAVE
MEN'S JACKETS
Kangaroo style—100% Acrylic. Canadian made.
K-Mart Reg. Price 12.64 ea.
LOOK HOW YOU SAVE 8.99 each

SAVE 5.09
MOUNTAIN KING SLEEPING BAG
100% Cotton cover and lining. Approx. 38"x80" cut.
K-Mart Reg. Price 17.97 each
LOOK HOW YOU SAVE 12.88 each

400 lbs. ONLY
DELICATESSEN HAM
Delicious lean, cooked ham.
SATURDAY ONLY
LOOK HOW YOU SAVE 2.60 lb.

University Heights Shopping Centre
3986 Shelbourne St. (Saanich) Victoria, B.C.
Store Hours: 10 a.m. to 10 p.m. Mon. to Friday
9 a.m. to 10 p.m. Saturday
4-30
"We reserve the right to limit quantities"

SAVE YOUR FEET
(and money too)
Thousands of Canadians
have found lasting foot relief with ALZNNER SUPPORTS AND FOOT CORRECTORS, scientifically designed to help restore the feet to their natural contours and make walking a pleasure again. Highly recommended by many doctors.
LIGHT, WASHABLE, FLEXIBLE AND VENTILATED. One pair will last for years.
The best investment you ever made could be the $11.95 for
alznner
NATIONAL ARCH SUPPORTS
"FOR FOOT RELIEF"
AVAILABLE AT
Stylerite Shoes
1404 Douglas St. 385-3613
Stewart's Shoes
1345 Broad St. 383-4711
Lewis Shoe Store
751 Fort St. 383-7815
Oak Bay Tyke & Teen Shoes
(Adult Sizes)
2215 Oak Bay Ave. 595-1144
Craig's Comfort Shoes
642 Yates St. 384-6842
Mayfair Shoe Repair
511—3147 Douglas St. 386-3763
Esquimalt Plaza Shoe Renew
1153 Esquimalt Rd. 383-7513
There is no substitute for Alznner.
4-30

Toronto's Eaton Centre

Fashion houses wooed

By JUDY CREIGHTON

TORONTO (CP) — The Toronto Eaton Centre, expected to be Canada's largest single retail commercial development when it opens in February, 1977, has one of the top retail and fashion consultants in the United States attached to it.

Mildred Custin, the first woman president of Bonwit Teller, a major specialty store in the U.S., has been retained to initiate and develop contact with retailers for the centre, now being constructed in downtown Toronto.

Ms. Custin brings a wealth of knowledge to the task. She has been in the retail business since 1928.

She said in an interview that to arrive at the corporate halls of retail power has meant an extraordinary sacrifice — but one she doesn't regret.

"In those years between 1935 and the mid-60s, it wasn't conceivable that a wife and mother could hold a responsible job," she said, "and yet now no one bats an eyelash when a woman juggles a career and home."

She added that the retailing business demands dedication "and that no one should enter the field without realizing that fact."

She is recognized throughout the retail world as the first to discern fashion trends and the first to promote them.

In North America and Europe, she has acted as a consultant for the creation and introduction of new ideas in merchandising and innovations in specialty store design, decor, display and promotion.

Among awards and citations she has received are la Croix de Chevalier de l-Ordre du Merite from the French government for service to France and promotion of French fashion in the U.S.

In 1963, she was named "Man of the Year" — the first woman to be so honored — by the Chestnut Street Businessmen's Association in Philadelphia.

Her first job was in the controller's office of R. H. Macy's in Boston. A year later she became secretary to the merchandise manager of Shepards of Boston. From there she moved into buying at R. H. White, Boston.

Between 1935 and 1958 she served as buyer, merchandise manager and vice-president of John Wanamaker in Philadelphia.

"I had learned to be tough-minded and I worked hard." But she disagreed with the suggestion that merchandising on any scale is a dog-eat-dog proposition.

"The highlight of my life was to be invited to serve as president of Bonwit Teller in Philadelphia in 1958," she said. "It's a fashion chain of world-wide reputation."

In 1965 she moved to New York as president of the store's major chains there and in 1969 was named chairman of the board.

Now, as president of her own consulting firm, she is using her contracts with fashion houses in Europe to persuade them to place branch stores in the Eaton Centre.

"It will be different for such houses as Courreges, Dana of the Cote d'Azur and Falstaff of Spain to enter Canada," she said. "And Toronto is only the prototype for the rest of the country."

With the beginnings in one major city, it is her hope to move on to other large centres.

"Canada has a tremendous fashion potential, first with its own unique and gifted designers then on and out to blending in the Europeans."

She said that there is little chance that American houses will be brought into the centre because of marketing problems.

"But there is no reason why American-designed clothes can't be sold here."

—CP

Retail consultant Mildred Custin

Advertising helps make jobs.
CANADIAN ADVERTISING ADVISORY BOARD

Outer Space
THE NEW HONDA STATION WAGON

It's small on outer space but has a full 54 cubic feet of carrying space. Economy and quality it has in the Honda tradition! Come for a test drive . . . driving is believing!
HONDA
CAR CENTRE
909 Yates St. 386-6707
Dealer Licence Number 846A
4-4

SPECIAL OFFER
ONE 8x10 COLOR PORTRAIT
$9.95 PLUS TAX INCLUDES SITTING FEE
ALL WORK GUARANTEED
EVENING APPOINTMENTS NOW AVAILABLE
AMATEUR FILM PROCESSING 3 to 5-DAY SERVICE

JOHN KILGOUR
Photographer
Muppets
104-3960 QUADRA ST. 479-3611
4-30

Genuine—Handtooled
LEATHER
WALLETS from . . . 3.95
PURSES from . . 16.95
BELTS from 6.95
KEY CASES from . . 1.50

MEXICAN GIFT SHOP
1702 Douglas 385-1118

—AP

He leaves it alone

In spring, this Indian rhinoceros turned his mind to thoughts of chomping away on real rhino delicacy — new leaves sprouting on a tree. Rhino is popular resident of famed Bronx Zoo in New York City. Handsome fellow is favored target of camera-carriers visiting zoo.

Women, minorities given fairer shake

HALIFAX (CP) — Women and minority groups in Nova Scotia will be given a fairer shake in the provincial civil service.

Health Minister Allan Sullivan, the minister in charge of the civil service, says there has been "substantial progress" in programs to improve career opportunities for these groups and further efforts will be made.

Sulivan attributed some of the improvements to the province's Affirmative Action Policy implemented last year.

Among the changes planned are expansion of career counselling, inclusion of women and minority-group persons in regular training programs, elimination of sexual denotations in job titles and recognition of experience in the home, community and volunteer groups in considering candidates for appointments and promotions.

Eric Pace, director of recruitment and selection for the civil service, said as a result of the policy, there had been active recruitment in black communities and Indian reserves. Plans also include recruiting in French-speaking areas of the province.

"Surveys to be conducted later this year should indicate clearly the impact" of the policy in its first year of operation.

"I feel we have gone a long way towards establishing a suitable framework for action," said Pace.

Women's Year said giant step

By Patricia McCormack
United Press International

International Women's Year marked a "giant step for womankind," the U.S. Centre for IWY in Washington, D.C., says in a new report.

The "year," which has been turned into a decade to enable women of the world to get on with their status-raising chores, brought tangible and intangible advances for American women.

That's what the U.S. centre's tallysheet shows.

The centre served as a help unit during the year, reaching out to organizations and commmunities across the country, providing materials, information and suggestions so women could tailor programs to their needs and resources.

The U.S. centre, is headed by Ruth Bacon, a PhD in government) and formerly with the U.S. foreign service — in East Asia and the South Pacific.

The centre's tally of tangible effects includes:

● Government offices. During 1975, a woman was named head of a major U.S. government department — the third woman in such a position in 200 years. Carla Hills, secretary of the Department of Housing and Urban Development. Several women were named to top federal regulatory commissions and others to posts of high responsibility.

● Colleges and universities. Smith College in Massachusetts installed its first woman president, Jill Ker Conway; the state university system in Texas named Lorene Rogers president at its largest Branch, Austin. At Yale, Hannah Gray was made the provost, the second highest rank. More attention was given to the issues of comparability of salary range and promotional opportunities between men and women on college staffs everywhere — "but there still is a long way to go."

● Political office. In 1975, more women, including young women ran for public office than ever before and, more won. In one state, Texas, 2,200 ran for state or local office and more than half won.

● Homemaking. Bills were introduced in congress to recognize the economic contributions of homemakers; to ease matters related to social security and taxation; or to assist "displaced homemakers."

● Labor. Union women, long generallly a separate entity from women's movements, met with non-union women, "found a large measure of shared interests, and decided to continue the exchanges.

● Careers. One of five students entering medical and law schools was a woman; barriers to many formerly barred controls were relaxed.

● Ethnic groups. Major contributions to the IWY came from ethnic groups — black, Hispanic, American Indian, Asian. These groups also formed new areas of common concern with other community groups, and took a new look at priorities for women within their own groups.

● Religious life. The role of women in religion became an issue for public discussion and also for intense self-examination among clergy and lay persons.

● Rural women. Women on farms and in rural areas increasingly ventured into managerial aspects: Budgets, purchases and plans, and handling of machinery. They enrolled in agricultural training courses and encouraged younger farm women to do likewise.

● Business. Some breakthroughs. Women gaining confidence to start businesses; moving up in corporations. "There is still a long way to go."

● Mature women. Opportunities for training or updating in career basics for older women were expanded; discrimination on the basis of age became less overt, but persisted."

● Special problems. Centres were opened to help women with mental illness, alcoholism, drug abuse. (An organization called Women for Sobriety started up, with headquarters in Quakertown, Pa.)

● Women's centres. Around 500 now operate nationwide.

Some intangibles included:

● Opening a middle-of-the road route for previously uncommitted women who want to improve the situation of women but are "fearful of causes."

● Making acceptable for public discussion issues long shelved or hidden, such as rape.

The report concludes:

"If work can go ahead during the next 10 years with the same vision, sacrifice and determination on the part of millions of women throughout this country as was shown during IWY, we can look forward to . . . a newand better world for women and also for our families, our community and our nation."

ann landers

Dear ann Landers: I'd like to comment on the couple who bought a monkey and dressed her in organdy pinafores and patent leather shoes. You answered, "Of course the pets are substitutes for the real thing, but if people prefer substitutes, that's their business."

How do you know they prefer substitutes? When I gave birth to a stillborn child, I was given a small puppy. I didn't have the strength to care for a baby if one had been available. The puppy was a warm, live, lovable creature, and better than nothing.

Yet some of our friends made snide remorks about "selfish, sick people" who spend money feeding and grooming a poodle when there are hungry children in Biafra.

Why buy an organdy dress and patent leather shoes for a monkey? Only the couple who did it knows the answer. But have you checked the adoption agencies lately? God alone knows why some parents who have children abuse them while thousands of childless couples have to settle for dogs, cats and monkeys. — **Tears**

Dear Tears: Thank you for a thoughtful and provocative letter. I learned something today and I'm sure many others did, too.

★ ★ ★

Dear Ann Landers: I am a member of a Jewish congregation. Doctors, lawyers, teachers and other professionals are willing to submit their credentials for approval at all times. I've noticed that many so-called rabbis, when interviewed for a position, resent being asked to present their ordination papers.

I know of one instance where a "rabbi" became indignant and treated the request as an insult. Nevertheless, he was invited to occupy the pulpit the following Friday night and made an impressive presentation. He was almost hired on the spot, but a secret committee decided to check him out. They discovered the man had no formal religious training for the rabbinate and had never been ordained.

How can people protect themselves against such fakes?—**Close Call.**

Dear C.C.: Every now and then we read about someone who was caught "playing" doctor, lawyer or college professor. No field is free of impostors, including the rabbinate. The best protection is the one you described. Insist on credentials, then check them out to make sure they are legitimate.

★ ★ ★

Dear Ann Landers: I have a friend who is a health food nut. She doesn't eat enough to keep a bird alive. Of course she is skinny as a rat. In fact she eats like a rat. Cheese, cheese, cheese.

When we have lunch together we usually go to a cafeteria. The minute we sit down she looks at my tray and says, "Ick! How can you eat that junk? Do you have any idea of the number of calories in that piece of pie?" Then out comes her chart and my lunch is ruined.

I am not fat. I'm in good health. I enjoy food. What can I do to get her off my back? — **Sick of the Put-Down.**

Dear P.D. Probably nothing, so find someone else to eat with. While she is undoubtedly a fanatic, you must also be a little wacky to subject yourself to such unpleasant company.

Book specializes on cooking game

LONDON (CP) — Julia Drysdale, Toronto-born wife of a Scottish farmer, has been named Glenfiddich writer of the year for her book on cooking game.

Mrs. Drysdale, who has lived in Scotland for 24 years, was among six winners in five categories chosen for their contribution "to the civilized appreciation of food and drink."

The Game Cookery Book, published here and in Canada by Collins, was the first piece of professional writing by the mother of four, who lives with her family on a farm in Fifeshire, near Edinburgh.

It also won her the title of Book Author of the Year in the contest, sponsored by stillers William Grant and Sons.

The other five awards, on wine, cooking and restaurants, were won by British authors and journalists.

The awards have been given annually since 1970.

Mrs. Drysdale said she started by writing a small booklet for the Game Conservancy, the non-profit organization which received royalties on the book's sales.

But it grew into a major collection of more than 350 recipes, spiced with anecdotes from her rural life in a prime gameshooting area of Scotland.

TOMATOES UP TO 2 lbs. each
Helps Beefsteak, Big Boy, other large fruit varieties grow to maximum genetic potential.
Famous University proves
23% MORE TOMATOES
25% MORE VEGETABLES
Compared with other types of fertilizers including "Timed Release" Plant Food*, MIRACLE-GRO produced more vegetables. SAFE — used as directed.
*used according to manufacturer's directions.
GUARANTEED See results fast or money back.
8 oz. $1.39
STERN'S Miracle-Gro®
INSTANT ACTION!
PROVED! MORE VEGETABLES - MORE FLOWERS

A station wagon that doesn't act like one.

The Fiat 131. High-performance double overhead cam engine. Five-speed gearbox. Rack and pinion steering. And a down-to-earth wagon to boot. Come in and give it a whirl. *P.S.* Automatic available.

FIAT
Cars for people who love to drive.
Parkdale MOTORS LTD. (by the Arena)
2151 BLANSHARD
386-2277
(Motor Dealer Licence D-13683)

LUXFORD DIVORCE SYSTEMS INC.
You may not have to be separated 3 years to get Divorced!
1. No money down—monthly payments.
2. Includes lawyer's fees.
3. Your divorce can begin immediately.
For further information call:
383-6724
LUXFORD DIVORCE SYSTEMS INC.
210-620 View Street
Chargex, Master Charge Welcome.
VANCOUVER OFFICE: 687-2835

Better than barefoot.
Fool your feet, make them think they're going without. Put them in a pair of T-Roots. Lightweight soles, foam padded insole and lined with great Canadian leather. In cedar, chestnut and white. The T-Root. It's better than nothing.
For a free copy of the Book of Roots, write us.
Roots
1202 WHARF ST.
VICTORIA
(Across from Bastion Square)
OPEN 10 A.M. to 5:30 P.M. MONDAY TO SATURDAY

Montague BRIDGMAN Ltd.
China Crystal Gifts
811 Government St 383-0821

International BUTLER Society
The Marquess of Ormonde, President
Headquarters Kilkenny, Ireland
All interested decendents of the Butler line may obtain information by writing to
Ross Erin Butler, Ph.D.
4088 Sheboume St.
Victoria, B.C. 477-9514

VICTORIA'S ANSWER TO THE HIGH COST OF ELECTRONIC COMPONENTS . . .
"GET ACQUAINTED SALE"
APRIL 26-May 1
10% OFF ALL PRICES
(in store only)
SEE OUR — Waterproof instrument boxes.
SEE OUR — Life Sculpture Kits, Colour Stereo Organ, Logic Probe, etc.
SEE OUR — Large Selection of Capacitors, Transistors and IC's
SEE OUR — Large Selection of Tenco
Distributors for Vector Pak System
We sell only Industrial & Military spec. semi-conductors and passive components.
FREE CLINIC EVERY 2ND SAT.
10 a.m.-4 p.m.
INTRONICS SUPPLY LTD.
384-4177 203-1208 Wharf St. 384-4178
4-30

Who would you call?
(when your family needs home care)
It may help you to know about Health Care Services Upjohn. We can provide reliable people to care for you or a family member who may be convalescing, elderly, or injured. Qualified nursing and home care personnel to serve in the home, hospital, or nursing home. When you need help, day or night, give us a call. We're in the Yellow Pages under 'Nurses'.
388-6639
Health Care Services Upjohn Limited
L-22

HITACHI
HITACHI Luminar 1 Full Beam Colour™
20" TABLE MODEL CT 955
LUMINAR 1, full beam color picture tube. Brighter and clearer picture. ELECTRO APS (Automatic Picture Setting). Memory fine tuning for VHF. 70-position UHF tuner. With earphone. Decorative walnut veneer cabinet. 25-7/16" (w) x 16-55/64" (H) x 18-1/32" (D) 54.1 lbs.
ONLY $669

HITACHI HOUSEHOLD MICROWAVE OVEN DEMONSTRATION SEE IT ANYTIME, PRICED FROM . . . $399
ELECTRON TV SALES AND SERVICE
Owned and Operated by Technicians
100 BURNSIDE RD. (West) 383-5432
Easy Financing Terms Available
CHARGEX
4-30

MORGAN

LIL ABNER

JUDGE PARKER

ARCHIE

RIP KIRBY

BLONDIE

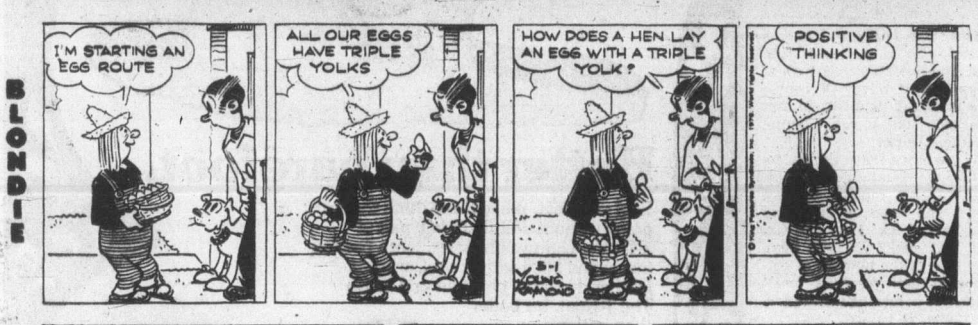

MARY WORTH

HI and LOIS

KERRY DRAKE

MOMMA

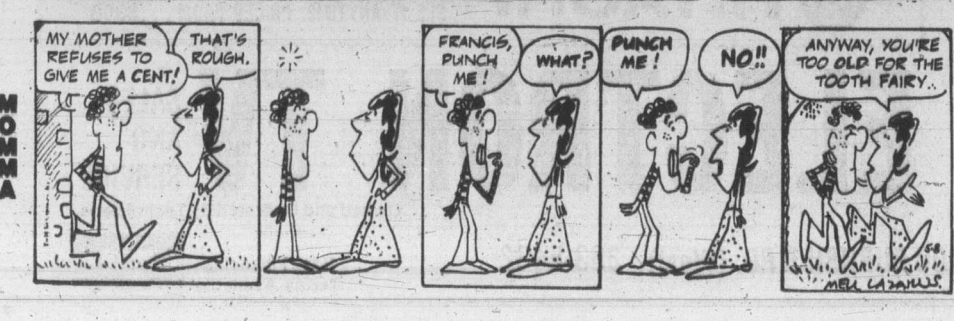

M. V. Chesnut's Garden notes

If the weatherman is in a co-operative mood, I imagine there will be a lot of seeds bunged in the ground this next few days—and I'll bet a cookie that 90 per cent of them will be sown far too thickly. There seems to be some kind of phobia or hang-up that attacks novice and old-timer alike; once we get our hands on a packet of seeds, we just can't let go until every last seed is in the ground, even if this means scattering them as thickly as sugar on a doughnut. This is not only wasteful, but very bad for the overcrowded young seedlings as they emerge.

I could never see this business of tearing a corner off a seed envelope and shaking it over the seed furrow. If you sow in this way, you can't see the seeds until they are actually falling from the packet, and it is difficult to regulate the flow and achieve the necessary thin sowing.

My favorite method is to lift one flap on the seed envelope —usually one end or the other will come unstuck if you pry at it — and crease the flap, thereby making a little trough or fold for the seeds to roll down in full sight. I hold the packet by its edges between the thumb and second finger, and keep tapping it gently with the forefinger as I sow.

With just a slight slope to the envelope, the seeds will emerge in a slow procession, rolling down the crease in the flap in full sight, to drop into the seed furrow below. You can sow your seeds just about as thinly as you please in this way.

Large seeds, big enough to handle individually, are best spaced out by hand singly in the row. With very small or very fine seeds, it will sometimes pay to add a spoonful of dry sand to the seeds in the packet and shake it up well before sowing the seed-sand mixture. At times when no dry, granular sand was available, I have even used cream of wheat or corn meal to bulk out very small seeds for thinner sowing.

Never try to sow very fine or very light seeds in a windy day—it is just a waste of good seed, and almost impossible to get good, even, thin distribution. It is a good plan to wet the furrow before sowing any seeds, so the tiny things will stick where they fall and not get blown out of position by random gusts of wind.

To make the water do double duty, you could dissolve a little soluble fertilizer in it; this "Planter's punch" will provide some readily available food for the emerging seedlings.

With peas, beans, corn, squash and all the other large seeds, I think it pays to place each seed individually by hand. You can space them in an orderly, regimented row in this way, and your emerging seedlings will look like the Grenadier Guards on parade.

Bean seeds are best planted with the "eye" downwards, for this is where the root emerges. The flat, meaty seeds of squash, marrow, pumpkin and melon should be sown with the point downward.

Mind you, they will come up even if you sow them every which way, but you gain about a day in growing time if you start them off in the right direction. Besides, there is less danger of these flat seeds rotting in the soil when sown in the point-downward position.

Old-time English and Scottish gardeners had a rather neat trick for handling sweet pea and seeds of similar size. It was their custom to cut cubes of grass sod about two inches thick, make a hole in the underside with a pencil or stick, push a seed in the hole, and plant the whole cube, grass side down. That bit of sod, as it rots in the soil provides everything necessary to get the young seedling off to a good start.

Art Buchwald

WASHINGTON — The big news last week was not the news, but the people who report it. Barbara Walters announced she was leaving NBC and the Today show to go to ABC as co-anchorperson on what was formerly known as The Harry Reasoner Show. What made this all so important is that it was announced she would receive $1 million a year, which is the highest price ever paid in the history of newsdom.

In city rooms and television studios all over the country work stopped while fierce arguments ensued as to whether or not paying a newsperson $1 million was good or bad for the news business.

Opinions in the news bureau where I drink my coffee were mixed. A lady reporter said, "You guys are all mad because the first newsperson to get a million dollars a year happens to be a woman."

"She's not a newsperson," a male correspondent objected. "She's a TV personality. A newsperson is someone who gathers news. A TV personality is someone who reads it to you at 6:30 or 7 o'clock at night."

The lady reporter said, "But Barbara says she hopes to go out and interview people and do stories on her own."

"Even if she wanted to," the correspondent said, "ABC's insurance company won't let her. Her legs are too valuable to do leg work."

A third person said, "I think we're all missing the point. I certainly believe Barbara Walters is worth $1 million if ABC wants to pay her that. The big question is whether the news for the next year is worth a million dollars."

We all stopped drinking our coffee, waiting for him to continue.

"Look," he said, "The entire country knows Barbara is being paid a million dollars to give us the news. So they all tune in and say, 'Okay, Barbara-baby, lay a million dollars' worth of news on us.' she comes on the air and says, 'President Ford said in Dayton, Ohio, today that he is for a strong economy, a tight budget, a responsible Congress and a defence second to none.' Everyone groans — right?

"Then Harry Reasoner says something about the elections in Portugal, but no one cares because he's only getting $200,000. Back to Barbara. She says, 'A group of doctors testified before a House committee that swine flu serum could cause swine flue if taken through the nose.' Everybody says, 'Come on, Barbara-baby, give us a million-dollar story.'

"Okay, so Reasoner comes back and says the British pound hit a new low in Geneva. Then Barbara comes on the air, and we're waiting for a blockbuster. She says, 'Jimmy Carter flew to California yesterday and told a group of students at UCLA that if he was elected president he would never knowingly lie to them.'

"Pretty soon," our friend continued, "people are going to start switching back to CBS and NBC where they know the anchormen don't make more than $400,000 a year and, therefore, won't hype up the news."

"Barbara isn't going to hype up the news," the lady reporter protested. "All she's going to do is present it in a more interesting way."

"You tell me," someone said, "how to make Sen. Henry Jackson interesting on television and I'll pay you a million dollars a year."

The correspondent who stopped us from drinking our coffee said, "Look, if we had a Watergate scandal or a war or something, maybe the news would be worth the kind of money ABC is willing to shell out. But all of us know the country is in a news shock now and there isn't one story that any anchorman could announce tonight that would knock any one of us out of his chair. Have you noticed how apologetic Walter Cronkite is these nights when he says, 'And that's the way it is.'?"

"I wonder how Barbara will sign off?" someone said.

"Probably 'Good night, Harry.'"

"And how will Reasoner sign off?"

"Probably, 'Good night, Barbara. Did I tell you you look like a million dollars?'"

Sydney Harris

A friend called me at the office the other afternoon, and from the dazed way I answered the phone, he could tell I had been snoozing in my chair. He proceeded to rib me about it, but I refused to be embarrassed or apologetic. Rather, I am grateful for what time has brought me.

And that is the ability to take little naps at odd moments. All during my youth and early middle age, I envied and resented people who were able to do this — not only great men like Edison and Robert E. Lee, but ordinary people who would fall off in the seat next to me as our plane took off, and waken only as we came in for a landing.

There I would sit, tense and tired, staring out a black window, eyes like holes burned in a blanket, puffing furiously at one tasteless cigarette after another, and totally unable to catch a wink until I was home in bed.

On the downtown bus from the airport, others would drop off for a glorious 30-minute refresher, while again I gazed into the darkness and desperately tried to hypnotize myself into slumber, but to no avail.

For years I wavered between vast admiration for these tranquil spirits and deep contempt for such insensitive clods (the latter feeling obviously a crude rationalization of my own inability to imitate them).

Now, one of the great unsung consolations of the autumn years has befallen me, and I am delighted beyond all chaffing and embarrassment. It has given me true second wind, at a time in life when one needs it most.

I can do twice as much, and twice as long, without getting tired or tense, simply because for a few minutes each day (and longer when possible) I knit up the raveled sleave of care with a cat-nap no feline ever enjoyed more thoroughly. Thus, also, needing much less sleep at night than in my frenetic youth, when exhaustion, collapse and slow repair followed in remorseful rotation.

This new and wondrous gift has enlisted my smpathy to the side of all the "meditation" devotees, zen and otherwise, who are teaching the art of relaxation, of letting go from time to time. They are absolutely right in their premise that, to function optimally, the human organism needs to be able to transcend itself at will, to relinquish surface reality for a deeper state of consciousness, or even blankness, as in sleep.

There were no such movements around when I was a youth, and so my high-strung temperament remained ruthlessly in charge of my galloping thalamus. Happily, nature has stepped in to rectify what instruction left undone, and that muzzy voice on the phone is not old sleep-head but a man who has been in touch with the infinite, and likes it.

James Bacon's Hollywood

HOLLYWOOD (NANA) — An interesting phone call from **Jerry Uksa** who said he located **Howard Hughes'** real will. That will get your attention.

Jerry said he had just left a psychic named **Mary Ellen.**

"She is too scared to tell her last name because her visit with Howard Hughes has left her shaken," said Jerry.

He said the psychic practices automatic writing where the spirit of the dear departed takes over your pen and starts writing.

The whole thing started off with the writing of three phone numbers, the witness said. First number was disconnected; second was that of Summa Corp., which is the big Hughes umbrella corporation (it's in the book)). Third number, Jerry said, the psychic was too scared to call.

"Hughes told her to get in touch with a man whose name he spelled Guy."

Asked him if it could have been Gay for **Bill Gay,** close Hughes associate. Apparently, automatic writing isn't always that explicit.

Anyway, the psychic got the word via the so-called automatic writing that the will was in a vault on top of a green box on the second shelf and that it may have fallen behind the shelf. The vault was in the home he lived in for four years after his crash in 1946.

The problem is finding that house. When I first knew Howard, he was staying on the top floor of the Flamingo in Las Vegas else in a bungalow at the Beverly Hills hotel.

I knew he once had owned a house on Muirfield Road in the Havcock Park area of Los Angeles but that was years ago.

Jerry said Howard signed his name for the psychic. Told him to bring in the automatic writing and I will compare it with Howard's own handwriting which I have. I know mine's authentic because I was there when he was writing it for me.

Everw psychic in the business must be trying to find that "real" will. Wouldn't it be funny if it really exists and it was located that way?

★ ★ ★

Sad news about producer **Marty Rackin,** who died of an apparent heart attack in London. I first knew Marty when he was a press agent and writer for **Red Skelton.**

Marty had first started in publicity with the great **Ivy Lee,** the man who made **John D. Rockefeller Sr.** a saint (which wasn't easy) and who had staged some of the great press agent stunts of the '20s and '30s.

Marty had always claimed that **Douglas "Wrong way" Corrigan's** transatlantic flight in those hectic days of aviation was an Ivy Lee stunt.

Oldtimers will remember the screaming headlines, which told of how Corrigan had taken off from Brooklyn, headed for his California home but instead wound up in Ireland. It was one of the legends of those wacky days of 1938 when passenger air travel was just beginning to get off the ground.

Marty used to say that Ivy had the airlines as a client and it was he who got Corrigan to fly to Dublin without passport or permit. Corrigan, with a dry sense of humor, explained it all by saying he had gone the wrong way.

It made him into a national hero.

"Ivy told me that trip had been planned for months and that ships crossing the Atlantic were alerted to relay weather reports to Corrigan. There was no chance connected with it but it did more than anything in those days to promote the safety of air travel."

Watch the mail come in on that one.

386-2121
Monday through Saturday
8 a.m. to 6 p.m.

CLASSIFIED ADVERTISING

Vancouver Island's Largest Shopping Centre in Print

386-2121
Monday through Saturday
8 a.m. to 6 p.m.

CLASSIFICATN INDEX

VITAL STATISTICS
1 Births
8 Cards of Thanks

THE FOLLOWING SEVEN CLASSIFICATIONS ON THE LAST PAGE OF CLASSIFIED

8-A Cards of Thanks
5 Deaths and Funerals
9 In Memoriams
10 Funeral directors
11 Monumentals
12 Florists
13 Miscellaneous

NOTICES
14 Announcements
15 Coming Events and Meetings
16 Catering, Banquets and Reception Rooms
17 Restaurants
18 Places to Visit
20 Lost and Found

EMPLOYMENT
21 Help Wanted—General
22 Office Help
23 Skilled Trades
24 Sales Persons and Agents
25 Teachers
26 Part Time—Temporary Help
30 Situations Wanted

BUSINESS SERVICES AND DIRECTORY
36 Business Services and Directory

PERSONAL SERVICES
33 Bands, Musicians and Orchestras
34 Pre-Recorded Music
40 Business Personals
43 Dancing
42 Education
71 Music Teachers
39 Personals
32 Trade Schools
38 Travel

MERCHANDISING
83 Aircraft
117 Antiques
78 Bicycles
80 Boats and Marine
65 Building Supplies
93 Cameras, Supplies and Photo Finishing
127 Chicks, Poultry, Hatching Eggs, Supplies
135 Farm Implements
60 Fuel
97 Furniture
120 Garden Supplies
99 Groceries, Meat and Produce
130 Heavy Equipment and Machinery
128 Livestock, Supplies and Events
100 Miscellaneous for Sale
103 Miscellaneous Wanted
109 Miscellaneous to Rent
77 Motorcycles
70 Musical Instruments
125 Pets and Supplies
96 Ranges, Stoves and Furnaces
92 Sporting Goods
115 Swaps
63 Timber
98 TV, Stereo, Radio Sales and Service
112 Wanted to Rent, Miscellaneous
116 Coins and Stamps

AUTOMOTIVE
155 Automobile Financing and Insurance
164 Auto Body and Painting
162 Auto Repairs, Service and Towing
168 Campers, Trailers and Motor Homes
166 Cars and Trucks Wanted
150 Cars for Sale
151 Sports, Import Cars
148 Lease Vehicles
169 Mobile Homes and Parks
149 New Car Directory
160 Parts, Accessories
158 Tires
154 Trucks and Buses
156 U-Drive and Auto Washing

ACCOMMODATION
185 Convalescent and Rest Homes
175 Hotels
178 Summer Homes, Cottages and Resorts
181 Tourist Accommodation

RENTAL
201 Apartments to Rent, Furnished
200 Apartments to Rent, Unfurnished
202 Furniture to Rent
203 Apartments Wanted
206 Duplexes to Rent
207 Duplexes Wanted to Rent
215 Halls, Warehouses, Stores and Offices to Rent
197 Housekeeping Rooms to Rent
199 Housekeeping Rooms Wanted
211 Houses to Rent, Furnished
210 Houses to Rent, Unfurnished
212 Houses Wanted to Rent
190 Room and Board
191 Room and Board Wanted
193 Rooms to Rent
194 Rooms Wanted
204 Shared Accommodations

FINANCIAL
155 Automobile Financing and Insurance
233 Mortgage Loans and Insurance
234 Mortgages for Sale
230 Personal Loans and Insurance
235 Wanted to Borrow

REAL ESTATE
280 Acreage for Sale and Wanted
240 Business Opportunities
241 Business Opportunities Wanted
247 Commercial or Industrial Properties
258 Condominiums and Townhouses
253 Country Homes and Properties
270 Exchange Real Estate
290 Farms for Sale and Wanted
263 Garages for Sale, Rent, Wanted
293 Gulf Island Properties
250 Houses for Sale
265 Houses Wanted to Buy
295 Listings Cancelled
268 Listings Wanted
271 Lots for Sale
294 Mainland and Out-of-Province Properties
273 Property for Sale
274 Property Wanted
244 Revenue Property
245 Revenue Properties Wanted
285 Up-Island Properties
256 Waterfront Properties
300 Churches

TERMS OF PUBLICATION

The Victoria Press Ltd. shall not be liable for non-insertion of any advertisement beyond the amount paid for such advertisement.

In the event of an error occuring the liability of Victoria Press Ltd. shall not exceed the charge for the space actually occupied by the item in question.

All claims on error in publication shall be made within 12 hours thereafter and if not made shall not be considered. No claim will be allowed for more than one incorrect insertion nor for errors not affecting the value of advertisement.

All estimates of cost are approximate. Advertisers will be charged with space actually used.

All advertising copy will be subject to the approval of the Victoria Press Ltd., who reserve the right in its sole discretion to classify, reject or insert copy furnished.

All advertisements must comply with the British Columbia Human Rights Act. This act states no advertisement may state or imply a preference, limitation, or specification on the basis of an applicant's race, religion, colour, marital status, ancestry, place of origin, age; or sex (unless the matter relates to the maintenance of public decency AND prior approval has been obtained through the Human Rights Branch).

While every endeavor will be made to forward replies to box numbers to the advertiser as soon as possible, we accept no liability in respect of loss or damage alleged to arise through either failure or delay in forwarding such replies, however caused, whether by negligence or otherwise.

NOTICE OF COPYRIGHT

Full complete and sole copyright in any advertisement produced by Victoria Press Ltd. is vested in and belongs to, Victoria Press Ltd.; provided, however, that copyright IN THAT PART AND THAT PART ONLY of any such advertisement consisting of illustrations, borders, signatures or similar components which is, or are, supplied to Victoria Press Ltd. by the advertiser in the form of engravings, matrices, casts, etc., and incorporated in said advertisement shall remain in and belongs to the advertiser.

1 BIRTHS

COOKE—Born to Collin and Bonnie (nee Peakman) a son, John Collin Edgar, 8 lbs. 1 oz., on April 27, 1976. A grandson for Joan Peakman and Norma and George Cooke of Campbell River. Special thanks to Auntie Linda.

HANSEN—Born to Marilyn and Ted, a healthy 9 lb. 12 oz. son, Kyle Travis Quillan, on April 24, 1976. A brother for Tyler.

HART—Born to Norman and Jo-Anne (nee Elliot) a girl, Trisha, 6 lbs. 11 ozs. on April 19, 1976. Thanks to Dr. Matiko and maternity staff at Royal Jubilee Hospital.

SCOTT—Born to Don and Sue (nee Wilson) a daughter, Cara Suzanne, on April 27, 1976. Many thanks to Dr. McCracken and Dr. Rippington and the Jubilee Maternity Staff.

DEATH and FUNERAL ANNOUNCEMENTS DIRECTLY FOLLOWING CLASSIFIED

14 ANNOUNCEMENTS

IRVINE DAWSON MEMORIAL FUND
A committee formed of friends of the late Irvine Dawson, principal of Monterey Elementary School, have agreed to establish an endowed annual award in his memory. This will be known as the "Irvine Dawson Award for Creative Endeavour" and will be presented each year to two primary and two intermediate pupils of Monterey Elementary School.
Those wishing to donate to the establishment of this memorial may do so by sending their contributions to The Irvine Dawson Memorial Fund, c-o The National Trust Company, 2190 Oak Bay Avenue, Victoria, B.C.

MEMORIAL SOCIETY O FB.C.
Lifetime Membership $5
Brochure and full details from VICTORIA branch
727 Johnson Street, Victoria
385-5214 (24 hour)

DR WYLIE BRANDELL WISHES to announce the commencement of dental practice in the Sidney Professional Centre, 202-9775 4th Street, Sidney, B.C. 656-3321, Monday through Saturday.

INSTANT GUITAR, BANJO
Uke, organ, chord organ, piano, harmonica, autoharp. Really! Copcutt. 388-9153, 384-5589. Classes, private, semi. Smile!

ATTENTION VICTORIA: ORGANIZATION dedicated to preservation of Apparel of past. If you have any such articles please contact, 592-7895.

15 COMING EVENTS and MEETINGS

OAK BAY LIONS BINGO
SAT., MAY 1 — 7 P.M.
O.A.P. HALL
1600 GOVERNMENT ST.
DOORS OPEN 6 P.M.
Admission $1
6 CARDS $2
EXTRA 5 GAMES
25c A CARD
GOV'T LICENSED
PROCEEDS TO CHARITY

Giant Bingo
MEMORIAL ARENA
May 12, 7 p.m.
Tickets $3.00
ARENA TICKET OFFICE

HYPOGLYCEMIA
Dr. Carlos F. Mason, Research Biochemist of Los Angeles, California, speaking Victoria, Sunday, MAY 2, at 7:30 P.M. at Paul's Motor Inn, 1900 Douglas St., also Nanaimo Tally Ho Inn, Tuesday, May 4, at 8 p.m. For information, 479-5277.

CATS' PROTECTION LEAGUE Annual Spring Tea and Bazaar, St. John's Ambulance Hall, 941 Pandora, Saturday, May 1, 1976, 2 - 4 p.m. Stalls, home cooking, aprons, books, plants, superfluities. Admission, including tea, 75c.

SAANICH LIONS BINGO
FRI. NIGHT, O.A.P. HALL
—Early Bird 7 p.m.—
—5 cards $1.00—
—5 Extra games 25c per card—
—Proceeds for Lions Chority—

BINGO
Non-Status Indians, Langford Legion Branch No 91 Monday, 7:30 p.m. Early Bird Games start at 7. 6 cards $2. Extra cards 25c. Everyone welcome.

GAZEHOUND OWNERS. INTERested in lure coursing? More information 479-2095 or come to a meeting at 7 p.m., Tuesday, May 4th, at the Saanich Victoria Library, 800 Seymour.

OAK BAY
FIGURE SKATING CLUB
Annual General Meeting, Thursday, May 13th, 1976, 8 p.m. Oak Bay Senior Citizens' Centre.

SPRING FAIR
St. Luke's Church, Saturday, May 1, 1:30-4:30 p.m. Home Cooking, Needlecraft, books, plant stalls. Tea 75c, 2-4 p.m.

THE CANADIAN ASSOCIATION for the Repeal of the Abortion Law will meet on May 3rd at 7:00 p.m. at Everywoman's Books, 2033 Oak Bay Avenue. Newcomers welcome.

WISHART ELEMENTARY IS holding a garage sale on the school grounds, 8310 Wishart, May 1st from 1-4. Proceeds for school equipment.

MYSTERY TOURS
Leaves V.I. Coach Lines depot every Sunday at 1:30 p.m. Return 5 p.m., $4.50 includes tea. 385-4411.

SPINNING AND DYEING CLASS, six weeks commencing May 3rd, 7-9 p.m. The Golden Hand, 536 Yates St. 384-8843.

WORKSHOP FOR SEPARATED and divorced women, May 14th and 15th. Leader Charlotte Aflung 592-9404, if no answer, 479-8587.

REGULAR SATURDAY OLDTIME dance, 9-12, Columbian Orchestra, St. Albans Hall. Coffee. 479-8803.

HORSE SHOW. JUNIOR SHOW 23rd of May. Senior Open Show 24th of May. 592-1124.

ALL DRIVING HORSE SHOW, Cowichan Fair Grounds, Duncan, May 2 starting 9 a.m.

20 LOST and FOUND

LOST—FEMALE CALICO CAT, Happy Valley Road area. 478-4881, after 5 p.m.

RED NAPSACK LOST NEAR Metropolitan. If found contact 388-4829.

LOST: BROWN HANDBAG, from back of motor scooter. Please return to 453 Head St.

FOUND: RACING BIKE, AREA Oaklands school, 595-6539.

FOUND: FUR KEY CASE WITH keys, Dallas Rd. area. 592-1071.

SUBSCRIPTION RATES
Wherever carrier service is maintained, $4.00 per month.
By mail — Canada, $5.00 per month, $14.50 per 3 months, $28.00 per 6 months, $55.00 per year.
Outside Canada, $12.00 per month, $35.00 for 3 months, $70.00 for 6 months, $132.00 per year.
SUNDAY ONLY
Canada, 35 cents per copy, $18.00 per year.
Outside Canada, 60 cents per copy, $30.00 per year.

CIRCULATION REPRESENTATIVES
Duncan, Chemainus—
Mr. HILTON HOLT 746-6181
Nanaimo 753-2766
Lake Cowichan 749-3156

20 LOST and FOUND

REWARD FOR INFORMATION of short skin wet suit with elbow and knee pads, weight belt, missing from my garage mid April. 44 Menzies St. 384-1330.

LOST: ONE FEMALE, 3-YEAR-old, part Scotch Terrier. Completely black. Belongs to lonesome little boy. Reward offered. 595-1901.

LOST — SMALL GINGER PART-Persian cat, recently treated for back injury, Rockland area. Phone 595-1681 or 595-5584.

LOST — MAN'S GLASSES, BURNside-Washington area. 385-5771. No. 9.

LOST: IRISH RED SETTER, FEmale; answers to Ahna. Glanford-Carey area. 595-3117.

LOST: HALINA 110 POCKET camera and blue touque on school outing April 23. 477-4764.

LOST — ON THURSDAY, BLUE jean jacket, and pair of brown gloves, 598-1204.

21 HELP WANTED GENERAL

ADVERTISEMENTS IN THIS CLASIFICATION MUST COMPLY WITH THE BRITISH COLUMBIA HUMAN RIGHTS ACT

Province of British Columbia
Requires
Agricultural Officers
(Male or Female)
$1,154 - $1,260

The Department of Agriculture urgently requires qualified persons at the following locations —

PRINCE GEORGE
Competition No. 76:621
In the Farm Economics Branch, to be responsible, under direction, for assisting farm managers (individually and in groups) with record keeping, and to encourage them to enroll in record keeping programs, so that accurate farm records can be received, processed and analysed for production of the Annual Report as soon as possible following the close of each fiscal year.

CLOVERDALE
Competition No. 76:622
In the Entomology Branch, to carry out duties in respect to the Pesticides Program by making periodic inspections of licensed retail stores, regarding the sale and distribution of pesticides, and of unlicensed retail stores for possible illegal sales; to enforce the regulations, prosecuting when necessary, and to perform other related duties in order to maintain a good pesticides inspection service, and to educate the public in the safe and proper use of pesticides.

Candidates for both competitions require, preferably, graduation from a recognized technological institute in an appropriate discipline; OR, Secondary School Graduation, or equivalent, plus extensive practical background in a pertinent field; considerable related experience and demonstrated ability to communicate effectively with the general public.
Canadian citizens are given preference.

Obtain applications from 544 Michigan Street, Victoria V8V 1S3.

THE CORPORATION OF THE DISTRICT OF NORTH COWICHAN
Maintenance Person
Fuller Lake Arena
SEASONAL — PART-TIME

This is a semi skilled position in the operation and maintenance of an Ice Arena.

Duties include supervision of the Arena on a shift basis and efficient operation of the ice making equipment and re-surface equipment; also general building maintenance. The applicant should be capable of dealing with the general public.

1975 Salary — $5.00 per hour plus shift differential.
(1976 under review)

Written applications including all particulars will be received by the undersigned to 4:30 p.m., May 10, 1976.

J. N. Berikoff,
Administrator,
District of North Cowichan,
P.O. Box 278,
Duncan, B.C.
V9L 3X4

Can you provide a group living experience for up to eight adolescents in need of guidance and independence training? It will require warmth, understanding and perseverance. We need a couple (no dependent children) with maturity and a genuine desire to develop such a resource. Support, consultation, fee for service, expenses and a house provided.
If you are interested please write Mr. Jan Curnow, Department of Human Resources, 1627 Fort Street, Victoria, B.C.

COMMON SENSE PARENTS NEEDED IN LANGFORD
—Up to 3 beds needed in each area.
—$150 monthly subsidy paid to hold each bed.
—Daily maintenance paid to cover cost of child's care.
Maximumm stay for each child, 6 weeks.
—Ages of children up to 17 years.
For information phone Rudi Denys RECEIVING AND ASSESSMENT SERVICES, DEPT. OF HUMAN RESOURCES. 598-5121 or 479-7148, 8:30 to 4:30 or 592-7215 after hours.

AVON
SPRING IS THE TIME TO START! Sell cosmetics, fragrances and more from the world's largest toiletries company. Call Miss Binder 384-7345 for the facts.

BANK OF MONTREAL, UNIVERsity Campus Branch requires immediately a Canada Student Loans cleck, 6 months experience mandatory. Also teller, one year experience required. Please apply in person.

STORE DETECTIVE PERSONnel, male or female required by expanding security company. Experience preferred but not essential. Reply to Victoria Press Box 190.

OUR FRIENDLY STAFF NEEDS permanent full-time salesperson for a Delicatessen and import store in shopping centre. Apply in writing to Seven Seas, 470 Chester Ave., Victoria.

BAKERY NEEDS ALL AROUND help, full or part time. Apply in person Minten's Bakery, 2405 Douglas.

ESTABLISHED CABINET SHOP in excellent location, requires a cabinet maker manager. 652-1808 or 652-5870.

WANTED: CLEANING LADY for modern home, 1 day a week. Elk Lake Area. Good pay for right person. 652-1423.

21 HELP WANTED GENERAL

EXPERIENCED SERVICE STAtion person capable of operating a service station front end, over 100,000 gals. Able to perform all service station jobs including lubes and oils, tire repairs, etc. Must be able to work without supervision. Station has licensed mechanic and separate repair area. Station hours are 8-6, 6 days a week. If you are willing to work and make better than average wages, permanent position to the right person. Duncan area. All applications strictly confidential. Write Victoria Press Box 191.

EXCITING OPPORTUNITY FOR a mature sensible individual, experienced in Restaurant — fast foods operations. (Preferably Sea Foods). Position entails operational chef and management of kitchen facilities for planned opening of October 1976. Salary and profit sharing. Investment preferred but not essential. Please write and tell about yourself, include past experience, capabilities, references and salary expected. Reply Victoria Press Box 188.

WATERFRONT DIRECTOR FOR July and August must have a Aquatic skills and certification to supervise a large camp waterfront previous experience an asset. Beautiful camp setting. Salary $700 for summer plus room and board. Apply in writing to John Durkin, Outdoor education Director, Victoria YM-YWCA 880 Courtney St.

COOK FOR JULY AND AUGUST must be capable of supervising kitchen and preperation of food for 100 people, as well as ordering food. Beautiful camp setting. $1,000 for summer plus room and board. Apply in writing to John Durkin, Outdoor education Director, Victoria YM-YWCA 880 Courtney St.

THE DAILY COLONIST HAS A possible opening for a Motor Route Carrier in the East Sooke Area. This position pays a commission of $1.13 per subscriber per month and a gas allowance. Anyone interested should apply to: J. Bradford, Country Supervisor, 2621 Douglas St., VICTORIA, B.C. Telephone 383-4111 ex. 164.

SEMI-RETIRED PERSON REquired for permanent part-time employment with local, well-established commercial business. Handyman talents are essential. Duties include opening and closing, janitorial, maintenance and some retail clerking. Must be bondable. Please write with full particulars to Victoria Press. Box 85.

MAN AND WIFE REQUIRED AS resident managers of a first-class motel. We are looking for people with high qualifies who can meet the public with ease. Duties consist of complete motel management, good references essential. Write Victoria Press, Box 177 stating qualifications.

FIRST CLASS DESK CLERK FOR modern, downtown motor inn. Day shifts, weekends off, salary negotiable. Only experienced persons with desire to work and strong sales ability need apply. Reply in confidence to Victoria Press Box 161.

EXPERIENCED PREP COOK needed for specialty restaurant. Short order cooking experience is also necessary. This is a permanent full time position for a mature responsible person. Salary negotiable. Reply with particulars to Victoria Press Box 143.

COUPLE WANTED — WHERE man or wife can take care of small clean and quiet rooming house and garden on part-time basis in Fairfield in return of greatly reduced rent of 3-room ste. Victoria Press Box 111.

LIVE-IN HOMEMAKERS
Opportunities for semi-retired ladies to help their local communities. Your experience needed by HEALTH CARE SERVICES UP-JOHN LIMITED. Call us at 388-6639 Monday-Friday, 9-4:30.

CONSTRUCTION ESTIMATOR
Farmer Construction Renovation division requires experienced estimator, preferably with carpentry background. Send written resume to Murray Farmer, Farmer Construction, P.O. Box 760.

SECURITY GUARDS FOR CAbaret-hotel work in Duncan area. Part time — weekends. Must have own transportation, must be bondable, must be 5'10" or over, 180 lbs. or over. Rate $5.00 per hr. Phone 748-2323 for appointment.

NEED KINDLY, EFFICIENT housekeeper that is willing to make our home her or his home. Two small children, room, board plus remuneration. Needed immediately. 383-6372.

HOMEWORKERS EARN MONEY at home addressing envelopes. Part time or full. Send stamped, self - addressed envelope to AMR Enterprises, Box 314, Port Credit, Ontario L5E 1Y7.

SHARED ACCOMMODATION INcluding free room and board plus small remuneration offered to mature person in return for light housekeeping and companionship for elderly lady. 598-3178.

LIVE-IN COMPANION
Help for lady, suitable party to have own bed, bath and sitting room in lovely home. Must drive. Salary to be discussed. Phone before noon or after 6 p.m. 598-4877.

REQUIRE JUNIOR FOR GENERal insurance office. Typing and shorthand required. Full training provided. Excellent opportunity. Victoria Press, Box 181.

EXPERIENCED RESIDENT-housekeeper for couple. 5-day week. Modern city home. $275 monthly. References. Reply Victoria Press, Box 126.

MINI-COMPUTER INSTALLAtion requires service agreement, please reply giving qualifications, experience and rates to Victoria Press, Box 180.

COOK WANTED TO CATER FOR 25 residents at 936 Mount Newton X Rd. Must be interested in working with mentlly retarded people. Enquiries to No. 3—631 Fort St.

CAPABLE PERSON FOR LIGHT housework and starting dinner, daily 2-5:30 (flexible) Cadbora Bay area, salary commensurate with experience. 592-2949.

FULLY EXPERIENCED COOK wanted for evenings 5 nights per week. Apply in person at the Mediaeval Inns between 2:30 and 3:30 Monday-Saturday.

REQUIRED IMMEDIATELY fully experienced cook for deluxe hotel, apply manager Sherwood Park Inn. 123 Gorge Rd. East.

WANTED, FACTORY SEAMstress. Drapery or related experience preferred, 384-1621 between 8:30-10 or 4-6.

QUALITY SHOE STORE REquires experienced manager in Victoria and Vancouver. Victoria Press, Box 75.

WANTED, EXPERIENCED shirt presser or trainee, apply Mr. Randall, Individual Cleaners. 595-4141.

URGENTLY REQUIRED, DAY-care for 18-month-old. Esquimalt Rd. and Catherine area. 385-1597 after 6.

LIVE-IN HOUSEKEEPER REquired. Father and two children. Room and board, plus remuneration. Reply Victoria Press Box 141.

HAIRDRESSER WANTED, COLwood area. Part time or full time. For information, 478-4322 or 477-8571 after 6 p.m.

HOUSEKEEPER REQUIRED TO live in. Care of invalid. Room and board plus days off, plus salary. Phone 383-2581.

REQUIRED IMMEDIATELY: 2 persons for janitorial staff. Sherwood Park Inn, 123 Gorge Road East. Apply head housekeeper.

DESK CLERK REQUIRED FOR full time position. Apply in person at Canterbury Inn, 310 Gorge Rd. E.

GENERAL INSURANCE SECREtary required immediately, with some experience. Good starting salary. Victoria Press, Box 182.

JANITORESSES AND JANITORS wanted, vehicle required, gas supplied. 382-6318.

HANDY AND RELIABLE COUple as caretakers for Gulf Island. 383-6828.

WANTED: MATURE, FULL-TIME live-in housekeeper. Central Saanich, 652-2768.

QUALIFIED PERSON FOR DELIcatessen. For appointment please call 384-5543.

LIVE-IN BABYSITTER, ROOM and board, days off, Salary, 598-6328.

BABYSITTER WANTED WASHington and Burnside area, 3 p.m.-7 p.m. 383-4645 before 3 or after 7.

21 HELP WANTED GENERAL

DRAFTSMAN II
FOR SCHOOL DISTRICT No. 61
FOR SCHOOL DISTRICT No. 61
(Greater Victoria)

DUTIES — Prepare complicated drawings; develop sketches; prepare working drawings; do on-site investigations; examine and measure existing work; do preliminary estimates; take off areas; and perform related work as required.

QUALIFICATIONS — Secondary School graduation with preference for completion of Mathematics 12 or equivalent, preferably specializing in drafting subjects; or completion of a post secondary school course in drafting; a good knowledge in the design and preparation of working drawings and specifications for the updating of lighting, fire alarm systems, emergency lighting, heating and ventilation.

A Minimum of 3 years experience in Mechanical or Electrical drafting.

Salary range — $1058-$1213 month-

Applications in writing stating age, experience, qualifications, references, must be received by the Peronnel Officer, P.O. Box 700, Victoria, B.C., up to 4:30 p.m. on Friday, May 7th.

DISTRICT OF NORTH COWICHAN
BUILDING INSPECTOR

The incumbent will form part of the Building Inspection Team and be responsible for plan checking and inspections ensuring that buildings comply with by-laws, regulations, and codes.

Applicants should have previous experience as a Building or Plumbing Inspector or any equivalent combination of training and experience in the construction field.

Written applications outlining experience, work history, and salary expected should be submitted to the undersigned.

J. N. Berikoff,
Administrator,
District of North Cowichan,
P.O. Box 278,
Duncan, B.C.
V9L 3X4

Sears
Requires a Display Person qualified in all phases of Display. Formal qualification not necessary but would be an asset. This is a Full Time Position, excellent benefits. Apply in Person to the Personnel Office.

REGISTERED OR GRADUATE NURSES REQUIRED FOR NIGHT SHIFT - FOUR NIGHTS ON FOUR NIGHTS OFF. WEEKEND SHIFT 4 P.M. - 10 P.M. APPLY IN PERSON 336 SIMCOE ST.

EXPERIENCED DAIRY HERDSMEN AND WOMEN
Needed for
Duncan
Courtenay
and
Mainland Farms.
References Needed.
CANADA FARM LABOR POOL
205-3400 DOUGLAS ST.
382-7201

APPLIANCE TECHNICIAN required by national manufacturer. Must be fully experienced on refrigeration, ranges, automatic washer and dryers, etc. Top wages with full medical and pension benefits. Please reply in writing to Victoria Press Box. 144.

FINANCE MANAGEMENT TRAINEE
Required by local finance company, planned management training program insures rapid advancement with career opportunities, good salary, excellent medical and fringe benefits, must have grade 12 education, for further information please call.
Mr. C. Weekes, Associates Financial Services Ltd., 385-6725.

BRANDS
Restaurants Ltd.
Experienced general cook and grill cook. Must be reliable. Also part-time cooks for summer months. Please apply in person only 9 a.m. to 11 a.m., Mrs. Ferguson-Roberts.

EXPERIENCED PERSON FOR janitorial cleaning service. Salary $1000-$1200 per month. Negotiable to experience. Must be capable of supervising 30 or more workers, and estimating, and organizing work. Steady work. Must be bondable, with references. 382-4274.

DENNY'S CANNED MUSIC
Required, a reliable person with interest in music and stereo equipment. Mature, personable. Disc Jockey experience and Van-type transportation an asset. Weekend employment. 656-3585.

CORDOVA BAY AREA, WANTED loving babysitter, light housekeeper, for working mother, with 2 school aged children and a one year old, from 8:20 a.m. to approximately 5:30, 658-8945 after 6 p.m.

EXPERIENCED TRUCK drivers required must have Class I licence and be experienced in moving and hauling. Apply in person to 517 Esquimalt Rd., Victoria Van and Storage.

FULLY EXPERIENCED FLORAL designer wanted, full or regular part-time, good wages, permanent position for right person. 479-1765 after 4 p.m.

CONGENIAL MIDDLE-AGED couple to assist as caretakers in large apartment complex. Good wages. Reply Victoria Press, Box 132.

BABYSITTER WANTED WEEKdays for two small children, Prospect Lake area. Phone after 5 479-5052.

WAITRESS-WAITER WANTED, only experienced need apply. Apply in person Smittys Pancake House, 850 Douglas.

EXPERIENCED CHINA PACKER required. Apply in person to 517 Esquimalt Rd., Victoria Van and Storage.

EXPERIENCED DENTAL ASSIStant required for busy preventive dental practice in Sidney, apply in writing to Box 2453, Sidney, B.C.

WAITRESSES-WAITERS, FULLY qualified. Reply Victoria Press, Box 109.

WANTED DINING ROOM waiter or waitress, contact Mr. Rankin after 5 p.m. 746-5126.

DINNER COOK FOR EVENING shift, 5 nights a week. Apply in person, 1021 Pandora.

GOOD PLAIN COOK FOR GUEST home. Live-in. Reply Victoria Press, Box 136.

FULLY EXPERIENCED COOKS required, varying shifts. Reply Victoria Press, Box 109.

EXPERIENCED HAIRDRESSER wanted with or without clientele. Phone 385-3389.

HAIRDRESSER
Styling station for rent in downtown beauty salon. Phone 385-3389.

21 HELP WANTED GENERAL

NEED DEPENDABLE BABYSITter for evenings, Saanich Rd. area. 384-4486.

WANTED, SALAD GIRL; WITH breakfast experience. Phone 386-6789, chef.

2 EXPERIENCED COOKS WANTed; good pay. 382-7111.

22 OFFICE HELP

ADVERTISEMENTS IN THIS CLASIFICATION MUST COMPLY WITH THE BRITISH COLUMBIA HUMAN RIGHTS ACT

STENOGRAPHER I
POLICE DEPARTMENT
City of Victoria

Salary range: $714-$780 plus $22.84 COLA

Applicants should have high school graduation or equivalent educational standing, ability to type accurately (50 w.p.m. minimum) and good shorthand ability (80 w.p.m. minimum). Due to the nature of this work applicants must be mature and have considerable office experience

TELEPHONE OPERATOR I
POLICE DEPARTMENT
(Patrol Division)
City of Victoria

Hours of Work: Shift Work.
8:00 a.m. to 4:00 p.m. and
4:00 p.m. to 12:00 midnight
Salary Range: $683-$746 plus $2,284 COLA

Applicants should have high school graduation or equivalent educational standing, ability to type accurately (50 w.p.m.). Switchboard experience is essential, previous work with a commercial telephone company would be an asset. Ability to take important information accurately is essential.

Applications in writing, stating age, experience, qualifications and telephone number, or on forms provided in the Personnel Department, will be received by the Personnel Director, City Hall, not later than noon, on Wednesday, May 5, 1976.

SECRETARY
TO MUNICIPAL ADMINISTRATOR
$1,016 - $1,216
PER MONTH

Senior level confidential secretary required to perform highly responsible work of considerable importance. Requires discretion, independent judgment, tact and diplomacy.
Must have Grade 12, superior secretarial skills, including typing and shorthand and considerable experience in senior secretarial positions.
Completed Saanich Application Forms with written resumes will be received by the undersigned until 4:30 P.M., Monday, May 10, 1976.

Personnel Director
Saanich Municipal Hall
770 Vernon Avenue
Victoria, B.C.

LABOUR RELATIONS TRAINEE-SECRETARY

A major Victoria employers' labour relations association requires a career-oriented person experienced in office procedures; competent typist with either shorthand or dictaphone skills. Preference will be given to applicants experienced in some area of industrial relations on behalf of either management or union.

Practical training provided and progression to higher positions limited only by the individual's ability and ambition.

An attractive salary, commensurate with experience is offered.

Please apply to Victoria Press, Box 167, giving a complete resume.

ACCREDITED RECORD TECHnician or equivalent required for 241 bed acute extended care accredited hospital. Applicant must have working knowledge of P.A.S.—M.A.P., experience in releasing medical information and understanding of C.C.H.A. and medical staff policies. Salary in accordance with union rates. Please forward resume to Mrs. P. Stark, R.R. 1, Cowichan District Hospital, Duncan, B.C. V9L 1E5.

AVAILABLE IMMEDIATELY, junior clerical position for bright, intelligent person. Previous banking experience not required. Contact J. Doherty or J. C. Henderson in person. Bank of British Columbia, 752 Fort St.

INSURANCE OFFICE LOCATED in the downtown area requires an experienced secretary with all personal lines including auto plan. A knowledge of commercial business would be an asset Reply with resume to Victoria Press Box 168

EXPERIENCED SECRETARY bookkeeper required. Must have experience in general bookkeeping to trial balance, some shorthand also necessary. Call Carol Napper at 386-1449.

PROGRESSIVE DISTRIBUTOR located in Central Saanich desires personable order desk clerk. Excellent working conditions and fringe benefits. Victoria Press, Box 175.

CANADIAN IMPERIAL BANK OF Commerce, Fort and Cook Street Branch requires a ledger supervisor, 2 years of ledger experience mandatory. Please apply in person.

EXPERIENCED LEGAL SECREtary required, knowledge of probate, matrimonial, and conveyancing practice desired but not essential, salary commensurate with experience. Phone 382-9282.

SECRETARY WITH APPROXImately 5-10 years' office background. Good typing and pleasant appearance essential. $800-$900. 386-6754.

EXPERIENCED LEGAL SECREtary required for wills, estates and companies. Pleasant, congenial surroundings. $750-$800. 386-6754.

CONVEYANCE SECRETARY REquired with a minimum of one year in a legal office. $700-$850 depending on experience. 386-6754.

CASHIER - CREDIT CLERK - TYPist. Prefer someone with 10 years office experience. Permanent position. Apply Standard Furniture Company.

IMMEDIATE OPENING FOR AN experienced teller. Please phone Mr. Schieck at Bank of Commerce to make an appointment for an interview. 382-8104.

REQUIRED BOOKKEEPER TO do store and steno work. Salary $500 per month. Apply Sidney Box 2461.

LEDGER KEEPER REQUIRED for downtown bank, experience essential, phone Mrs. Pharaoh, 388-9964.

LEGAL SECRETARY FOR COMpanies and mortgages. A minimum of 3 years' legal experience essential. $700-$850. 386-9021.

BANK OF COMMERCE, LANGford, requires experienced part-time ledger-keeper. 478-5521.

CLEARK-TYPIST WITH NEAT appearance. Detailed resume, P.O. Box 894.

22 OFFICE HELP

Accountant Office Supervisor

Required immediately for a modern, fully accredited 227 bed General Hospital located 30 miles south of Vancouver.

Under general supervision of the Director of Business Services, maintains supervision of the Business Office staff, maintains work schedules, completes monthly reports, trial balances, carries out other related duties as assigned.

Education: completion of Grade 12, completion of formal course in Accounting, or other Business Management Program required. Previous suitable experience required, preferrably in a Hospital. Also some involvement with Data Processing.

Salary commensurate with qualifications and experience.

Apply to:
Director of Personnel Services,
Peace Arch District Hospital,
15521 Russel Avenue,
White Rock, B.C.
V4B 2R4

TRUST ACCOUNTING CLERK
We are looking for an ambitious individual to carry out trust accounting duties related to our data processing department.
The individual we seek will likely have three to five years banking or trust company experience in areas related to data processing.
This position offers the qualified applicant a career opportunity with advancement based on job performance.
Written applications are invited from persons with above qualifications and should include a brief resume. Please reply to:
NATIONAL TRUST
PERSONNEL DEPARTMENT
P.O. BOX 1450
VICTORIA, B.C.
V8W 2X5

REAL ESTATE SECRETARY
Fully experienced and qualified Real Estate Secretary required, conversant with all office procedures including conveyancing, follow up procedures, minimum 3 yrs. of bookkeeping experience, pleasant personality for medium-size office. Salary commensurate with ability and experience. For interview call Freddy Starke, 386-6164, Castle Properties.

TELLER REQUIRED—SIDNEY
Saanich Peninsula Savings Credit Union, 2297 Beacon Ave., Sidney, B.C., requires an experienced teller. Must have a pleasant personality and be able to deal effectively with the public. We offer a fully competitive salary and a full range of staff benefits including dental plan. We are looking for a career minded individual who can assume increasing responsibility with a growing organization. Apply in person during business hours.

BOOKKEEPER REQUIRED
Must be fully capable of maintaining complete set of books for private golf club General leger, synoptic, payroll, trial balance, monthly financial statement, with some typing ability and bondable. Please forward resume of experience and job history to D. G. Long, Manager, Uplands Golf Club, 3300 Cadboro Bay Road.

LOCAL COMPANY REQUIRES individual experienced in construction industry to prepare billing, initiate account collections, as well as handle related duties. Car essential. Salary negotiable, good fringe benefits. Please send brief personal work and related history in confidence to Victoria Press, Box 174.

EXECUTIVE SECRETARY
Major arts organization requires person with several years office experience. Must be knowledgeable in all phases of office work with excellent typing, shorthand, and dicta. Reply in writing with resume and salary requirement to Victoria Press Box 169.

SECRETARY REQUIRED BY principal lawyer. Typing, shorthand and some bookkeeping essential. Experience is desirable but not essential. Salary commensurate. Please reply in writing to Cameron, Burns and Co., 611-620 View St., Victoria, B.C. or telephone 386-2925.

LEGAL SECRETARY
Secretary for senior partner, downtown modern progressive firm. General legal experience, specializing in corporate. Good typing and shorthand skills. Salary $800-$900. Drake Personnel, 1175 Douglas St., 385-3425.

PEOPLE ORIENTED PERSON with bookkeeping or basic accounting, previous cash background an asset, good fringe benefits, salary negotiable: also teller clerk parttime, previous experience necessary. Apply with resumes to Victoria Press, Box 155.

RECEPTIONIST—SECRETARY
Challenging opportunity with small architectural practice. Applicant to have three years experience and show confidence and initiative. Resume requested. Please call 388-5588 for interview.

23 SKILLED TRADES

ADVERTISEMENTS IN THIS CLASIFICATION MUST COMPLY WITH THE BRITISH COLUMBIA HUMAN RIGHTS ACT

MUNICIPAL BUILDING INSPECTOR-ENGINEER

Written applications for the position of Municipal Building Inspector-Engineer will be accepted by the undersigned up to 5 p.m., May 12th, 1976.

This is a newly created position and duties will include the following: performance of all building inspections and other requirements of the Building By-Law; performance of duties of Assistant Fire Marshall; inspection of services required under the Sub-division By-law; some design and layout of underground utilities; processing applications and inspections under the RRAP program; mapping of subdivisions and utilities, and other related duties.

Applicants should be fully experienced in all aspects of the above duties. Salary is negotiable.

J. E. Wilson,
Clerk-Administrator,
Village of Cumberland,
P.O. Box 340,
Cumberland, B.C.

LICENCED PRACTICAL NURSES

Applications are being accepted for the above vacancies. These are on-call positions only. Must be licenced with the B.C. Council of Practical Nurses.

Phone—
Mrs. M. Nicholls
Personnel Manager
GORGE ROAD HOSPITAL
386-2464, Loc. 219

EXPERIENCED CARPET SALES person with car for the field. Phone 386-3531.

23 SKILLED TRADES

UNIDRUG SYSTEMS REQUIRES service technician for computer data terminals. Includes some computer processing, we provide training. High school grad or better with some electronics knowledge. Start approx. $500 monthly. Phone 385-6325 Monday.

PERSON WITH MINIMUM OF 2-3 years experience in boat carpentry and joinery, if qualified please apply to Canoe Cove Manufacturing, 2300 Canoe Cove Rd., on weekdays only.

EXPERIENCED AND VERSAtile machinist required for repair and job shop. Steady work and top wages. Harjim Machine Works Ltd. 385-3408.

EXPERIENCED DRYWALLERS wanted. Phone 743-2785.

24 SALES PERSONS and AGENTS

ADVERTISEMENTS IN THIS CLASIFICATION MUST COMPLY WITH THE BRITISH COLUMBIA HUMAN RIGHTS ACT

ROAD TO SUCCESS FOR REALTORS
JOIN CENTURY 21
WE PROVIDE
FAST START
SALES TRAINING
ADVANCED
SALES COURSE
FIELD ASSISTANCE
SPECIAL SEMINARS

All this plus personalized attention and training in our independently owned office Add to that the most dynamic sales tools ever designed. Your complete line of professional prochures and mailouts. International referral program. Do you have what it takes to be a Century 21 sales professional? Phone now for further details. Ask for OLE KNUDSEN, 598-2461 res. or 388-6231.

Century 21
REAL ESTATE
ISLAND PACIFIC
REALTY 3200 QUADRA
388-6231

REALTORS
WALL and REDEKOP is looking for licenced salespeople with a desire to succeed and earn an exceptional income. We feel two things are required — tools to work with and a good training program. We have all the tools! Guaranteed sales, trade plans, interim financing, referral services, etc. We also have a full time salaries employee who's sole function is training. We have ALL the facilities to make a serious realtor successful. Call our Manager: BILL FIFE to see if you qualify! 386-2911.

WALL & REDEKOP HOMEFINDERS REALTY LTD.

SALES EXPERT!
Have confidence in selling? In need of high income? We have a career opportunity for you in our sales department of new homes, used homes, and in near future condominiums. If you are agressive, hard working do not miss this opportunity. Our company offers salary plus bonus, inventory of new homes and used homes now for sale plus developed and undeveloped land for future sale. Applicant could be male or female, licensed of unlicensed, wishing to make real estate sales a career and earn above-average income. Send Resume to Victoria Press, Box 2. All replies in strict confidence.

TRAVEL AGENT
Large Victoria Travel Agency has immediate openings for qualified travel consultants.
Minimum two years' experience necessary.
Salary commensurate with experience.
Please reply with details and resume to Victoria Press, Box 149.

WANTED
If you are not the following, please don't call:
1. Sales and commission oriented.
2. Aggressive and hardworking.
3. Willing to undergo training.
4. Pleasing personality.
5. Desire to succeed fast.
6. Need to earn $10-$20,000.
7. Want to become part of management within a year.
8. Have transportation.
9. Of legal age.
385-4015
MR. BEAUMONT

REAL ESTATE MANAGER
Experienced nominee required Immediately for active medium-sized Victoria office. Salary and bonus arrangement negotiable. Confidential reply with resume to Victoria Press Box 36.

PHOTO RETAILING TRAINEE Salesman required. Previous sales experience less important than good photographic knowledge, pleasant personality and enthusiasm. Please write or phone for appointment. Hilton Photo Supplies Ltd., P.O. Box 750, Chemainus, B.. 246-4741.

DOUGLAS REALTY
We have a career opportunity for you in our Real Estate Dept. Call now or come in and get the facts. Ask for Frank Marshall.
Bus. 385-8784 Res. 592-7202
12 Centennial Square

NEW REALTORS
Phone for full details on the finest training program to get you successfully started in your new career. George Blackburn, JACK MEARS, OAK BAY REALTY LTD., 3618 Shelbourne St., 598-3344.

CAREER MINDED INDIVIDUALS Fast growing company requires 3 direct Sales Agents. The successful applicant will receive on the job training, $800. Salary, generous bonus, and Management within 6 months. Send detailed resume to Victoria Press Box 46.

LIFE INSURANCE SALESPERson required immediately. No previous experience necessary. Must be bondable. Excellent salary plus commission and fringe benefits. For appointments please call, 388-6681.

SALES CLERK FOR SPECIALTY retail sales store, some retail experience required and an ability to acquire product knowledge. Victoria Press, Box 171, stating age, experience, etc.

HIGHSCHOOL GRADUATE NEAT appearance, self starter, for meat wholesale. Usual fringe benefits, car supplied write P.O. box 98 Victoria.

CASTLE PROPERTIES LTD.
Requires Realtors
Split up to 90-10
Freddy Starke
386-6164

24 SALES PERSONS and AGENTS

CAREER SALES TRAINING

Recent changes in market conditions demand a professional approach to the selling of real estate. Tight money trends can limit sales for those who lack the tools of the progressive real estate company. Block Bros. western Canada's largest realtor, will train you in modern professional marketing methods that are a proven success.
Management opportunities arise from time to time within the company and the training offered to our staff is an asset competing for those positions.
If real estate is your career, our training methods can assist you in reaching your goal.
CALL NOW
INTERVIEWS ONLY
CALL 477-1841
BLOCK BROS. REALTY LTD.

CAREER OPPORTUNITY
A leading and fast growing Canadian Financial Company is looking for three salespersons. Not high pressure — but rather an earnest person who will welcome a permanent position and an exciting career with management opportunities. Sales experience and the ability to meet and talk with business leaders an asset.

A salary of up to $1,500 per month, plus fringe benefits for 30 months is guaranteed, along with a comprehensive training in the marketing of our product, should you qualify.

Perhaps you are ready for a change? Investigate! In requesting an interview please include a brief personal history. All replies strictly confidential. Box 4246, Station "A", Victoria, B.C.

WANTED: EXPERIENCED yacht broker. Apply stating experience, previous employment, marital status, age, address and phone number to Victoria Press, Box 184.

25 TEACHERS

ADVERTISEMENTS IN THIS CLASIFICATION MUST COMPLY WITH THE BRITISH COLUMBIA HUMAN RIGHTS ACT

SCHOOL DISTRICT NO. 62 (Sooke)

PRINCIPALSHIP
DOGWOOD SCHOOL
FOR THE RETARDED

Applications are invited for the above position.

The school has an enrolment of 32 students of Kindergarten to Junior Secondary age. Staff consists of three teachers (including principal) and 3 aides.

The applicant should possess a professional teaching certificate with training in special education and some years experience in teaching in this field.

Remuneration shall be according to placement on scale plus a supervisory and administrative allowance of approximately $3000.00

A statement of the philosophy and objectives for the school may be obtained from School District office.

Applications should be addressed to the undersigned.

Deadline for applications May 14, 1976.

Mr. P. B. Pullinger,
District Superintendent of Schools,
School District No. 62 (Sooke),
2227 Sooke Road,
VICTORIA, B.C.,
V9B 1W9.

SHAWNIGAN LAKE SCHOOL
(Independent Secondary School)

Teachers of CHEMISTRY, FRENCH and PHYSICAL EDUCATION are required for the year beginning September 1st. All should have at least a Bachelor's Degree in their field and be willing and able to participate fully in the comprehensive programme of sports and extra-curricular activities at this college-preparatory residential school for boys. Teaching loads are usually kept below 26 periods per week, and classes are relatively small, but the work is demanding and requires a great deal of dedication and personal leadership.
The salary scale starts at $10,300 p.a. for teachers with a single degree and no experience. Accommodation is available for most teachers, married or single.
For application forms please write to the Headmaster's Secretary, Shawnigan Lake School, Shawnigan Lake, B.C., V0R 2W0 or telephone 743-5516.

NOTICE TO TEACHERS

Before accepting a teaching position with the Government of the North West Territories, you are advised to contact your Provincial Teachers' Association or the NWT Teachers' Association at Box 2340, Yellowknife, N.W.T.

Ernest L. Comerford, President, NWTTA.

26 PART TIME or TEMPORARY HELP

ADVERTISEMENTS IN THIS CLASIFICATION MUST COMPLY WITH THE BRITISH COLUMBIA HUMAN RIGHTS ACT

FREE ROOM AND BOARD IN modern country home in exchange for some help around the house and with animals, renumeration according to experience and capability, suitable for mature responsible person or childless couple. 479-1854.

RETIRED ACTIVE PENSIONER to look after lawn, light gardening and other light chores. Work time 3-4 hours weekly. Location close to Government buildings. Call 383-6346 between 6 and 8 p.m.

STORE CLEARK WANTED PART time evenings and weekends, only those mature and of mature age need apply, Monday morning 9 a.m. til 12 noon only. 1209 Esquimalt Rd.

3 EXPERIENCED, PART-TIME sales clerks wanted for gift shop. 2 for 4 hours Saturday and Monday 1 to 4 hours, 3 nights per week. Minimum wage. Reply to Victoria Press, Box 176.

"MARKET RESEARCH. PART TIME. RETAIL STORES. MUST HAVE CAR. $4 HOUR PLUS EXPENSES. APPLY TO: BOX 20, WHITEVALE, ONTARIO."

EXPERIENCED RETAIL SALES Clerk required, part-time for ladies fashion store. Apply in writing stating previous experience to Victoria Press, Box 156.

WANTED, PERSON TO WORK IN chemistry laboratory 3 hours per day. Should have 1-2 years university level chemistry. Please send resume to Victoria Press, Box 159.

PART-TIME SALES CLERK wanted, apply Lillian West Bakery, 773 Fort.

30 SITUATIONS WANTED

WATCH REPAIRMAN
Graduate R.R.C.C. seeking employment, preferrably Vancouver Island. Phone 386-1991.

MARRIED MAN, 31, REQUIRES steady job. Class 1 licence with air, willing to relocate. Call collect 748-0071, ask for Jim.

WOMAN SEEKS FULL-TIME EMployment; has office experience but will accept anything, 388-7153.

DOCUMENTS, MANUSCRIPTS OR whatever expertly typed by legal secretary. Phone 386-9617.

YOUNG AND ABLE PERSON willing to work, rubber tire and excavating experience, 477-8548.

GARDENING — HIGH SCHOOL student — after school and weekends, experienced, 477-5857.

YOUNG, EXPERIENCED CARtoonist seeks employment, 592-9043, G. Buckley.

SPRING CLEAN-UP "Old Age Pensioners" preferred. "Give us a call, we do it all." 384-3436 or 592-9174.

AUTOMATION TECHNICIAN wishes to relocate in Victoria — mechanical, electrical, electronic, computer. Victoria Press, Box 157.

STYLIST WANTS PART-TIME employment, Mon., Tues., and Wed., in modern beauty salon, downtown location. 595-7509.

ENERGETIC MALE STUDENT will do lawns, gardening and clean-ups. Have own equipment, 386-6571.

ELECTRICIAN AND CARPENTER wants full time work, fully qualified in both trades. Louis 683-9930.

YOUNG MEN WITH PICKUP TO do odd jobs around yard, etc. Reasonable. 478-5097.

MANUSCRIPT AND MISCELLANEOUS typing done at home. 478-9168.

RELIABLE HOUSEKEEPER REquires position. Good references. 478-2783.

WILL BABYSIT MY HOME MAY-September, fenced yard, Sidney, 656-3894.

YOUNG MAN WITH SOME framing experience seeking employment. 479-2762.

WILL BABYSIT, DAYS, MY home, Fort and Cook area. 382-0161.

WILL DO HOUSEWORK, REFERences, $3 per hour, 384-0732.

YOUNG MAN, WILLING TO work, part or full time. 479-6235.

MATURE — WILL DO HOUSEcleaning. Phone 384-4527.

33 BANDS, MUSICIANS and ORCHESTRAS

ARE YOU CAPABLE OF CORDing a guitar to western and old-time fiddling? 478-4853.

MUSICAL COMBO AVAILABLE for parties, weddings, dances etc. 384-3704, 382-3350.

COUNTRY WESTERN LEAD, will work weekends. 743-9100.

34 PRE-RECORDED MUSIC

DENNY'S CANNED MUSIC "The original in Victoria." Parties, dances and receptions. 656-3585.

CANDU CANNED MUSIC Parties! weddings!, and dances!, all ages, fully equipped custom systems, lighting included, Gary 384-5521.

MILLS DISCO SYSTEMS HIGH fidelity sounds at reasonable rates, 656-6295.

WAYNE'S MUSIC FOR ALL OCcasions, reasonable rates, phone 479-4835.

WEDDING MUSIC. MC SPECIALIST. JAMES GURR. 478-2468.

36 BUSINESS SERVICES and DIRECTORY

Accounting Service

DAYCO SERVICES LTD. BOOKkeeping and accounting service specializing in meeting the needs of small businesses, 477-3467.

Appliance Repair

APPLIANCE REPAIRS, WASHers, dryers, stoves. Reasonable rates. Phone before 10:30 a.m. for same-day service, Jim 477-2560.

Appraisals

P. G. JACKSON LTD.
VICTORIA'S ESTABLISHED APPRAISAL SPECIALISTS AND CONSULTANTS. PROVINCE-WIDE SERVICE. 535-1070 DOUGLAS ST. 388-9102.

Auto Glass

BOSSOM GLASS COMPANY LTD.
Windshield replacement Service CALL our Mobile Home Service Van. It is more convenient and costs no more 382-3031, 382-0222.

Bridal Rentals

Elite Bridal Rentals, new business, appointments. 477-2275 after 2 p.m.

Cabinet Making

CUSTOM CABINET WORK
Millwork, kitchens, vanities. All types of custom casework.
OLYMPIC MILLWORK
Div. of Farmer Construction Ltd.
388-5121

Carpenters

F. J. CONSTRUCTION. ALL sorts of carpenter work, additions, alterations, finishing, framing, etc., private and commercial. Free estimates. Call Fred Jorgensen, 642-3075.

RENOVATIONS, ADDITIONS, also sundecks, patios, rumpus rooms, etc. Free estimates, guaranteed workmanship, references provided at request, phone William, 478-0643 or 478-6875.

GENERAL CARPENTRY, SUNdecks, patios, additions, alterations, drywall, sprayed ceilings, sidewalks, steps, work guaranteed, 478-8894.

VERSATILE, HOME MAINtainer, carpentry, renovations cabinets, painting, papering. Quality work, Reasonable. Adam, 385-3090.

EXPERIENCED CARPENTRY, additions, renovations, sundecks, finishing. Custom homes. Reasonable rates. References. 384-2323, 386-6966. Perma Construction.

LARGE CARPENTERS FRAMING crew available for houses, apartments and industrial. Trans-Vancouver Island. 754-2822.

JOURNEYMAN CARPENTERS, all work done to your specifications, renovation, reasonable rates. 384-5313.

EXPERIENCED CARPENTER, house renovations, additions, concrete forming. Call Ron. 477-9354, 477-9676.

TRADESMAN CARPENTERS. Home renovations and additions. All work guaranteed. No job too small. 592-6601.

CARPORTS, FORM WORK, patios, sundecks, recreation rooms and additions. Quality work at reasonable prices. 478-7433 or 385-3124.

CUSTOM WOODWORK AND DEsign, structural or finish, Jerry 385-4826.

INTERIOR, REMODELLING, DEsign and finish, family rooms. Free estimates. 598-2920.

CARPORTS, SUNDECKS, rumpus rooms, renovations. Professional work. Phone 479-4045.

PLUMB CONSTRUCTION Experienced framers and renovators. 595-4239.

STEVENSON'S FLOORS, CARPET Sale. $4.99, $5.99 and $8.95. 304 Old Island Highway. 478-8821.

EXPERIENCED IN HOME RENovations, free estimates, Jock, 598-7392.

SMALL JOBS MY SPECIALTY Howie 478-4705

EXPERIENCED FRAMING crew available, 652-3602.

Carpet Cleaning

DOUGLASS CARPET AND Uphostery Cleaning and repairs, phone 592-9517.

Carpets and Linoleum

HOURIGAN'S
CARPETS AND LINOS LTD.
FLOOR COVERING SPECIALISTS
715 PANDORA AVE. 386-2401

36 BUSINESS SERVICES and DIRECTORY

Carpets and Linoleum

STEVENSONS
CARPETS & LINOS
Rubber-back carpets, $4.99 and $5.99 and $8.95. Do-It-Yourself. 479-8821. 304 Old Island Highway.

FOR VERY REASONABLE CARpet and lino installation call 384-1054 evenings.

Cement Contractors

SIDEWALKS, PATIOS, DRIVEways, retaining walls, etc. Concrete waterproofing. Free estimates 384-1811.

V.I.P. CEMENT FINISHING. Floors, Carports, Driveways, Patios, Sidewalks. 479-7507 or 478-4168 after 6 p.m.

Chimney Repairs

CHIMNEY REPAIRS AND TUCK pointing, 384-1696.

Cleanup Services

YARD AND BASEMENT CLEAN up, garden, lawn and shrub maintenance, hauling, residential and commercial, free estimates, reasonable rates, 388-4678 or 385-5360 after 4 p.m.

NO CHARGE AND UP
Two young responsible men have large truck. Basement, attics, composts, etc. Very reasonable. Bob's. 386-2451 anytime.

PROMPT—EFFICIENT
Yards, basements, hauling of debris. Complete janitorial service. Gutters cleaned. Call Larry, 477-8711 or 592-6131.

CLEANUPS
SMALL HAULING JOBS, GUTters, basements, yards, etc. 385-7965, anytime.

BASEMENTS, YARDS, ATTICS cleaned. Interior — exterior painting. Perley. 386-2310, 384-7261.

CLEANUP GARAGES, YARDS, attics, gutters. Acetylene welding and cutting. 385-5878.

RELIABLE FATHER AND SON cleaning service and painting. Phone anytime 384-1705.

APARTMENT CLEANING BY experienced person 6-9. 384-8565.

MAN WITH PICKUP — SMALL cleanups, anytime, 388-6049.

FREE PICKUP OF SCRAP metal. Motors, pipes, etc. 478-4963.

Clock Repairs

CLOCK REPAIRS
All types, guaranteed workmanship. Pick-up, delivered. Time-Tech Services. 477-5273.

LO-COST
Moving, hauling, clean-up. 592-6273.

Contractors

WHEATON CONSTRUCTION LTD.
General Contractors
Building Consultants
385-5702

GARY JOHAL
CEMENT CONTRACTOR
All types of cement work. Also renovations, alterations and suspended ceilings. Phone evenings. 479-6285.

SEPTIC TANK INSTALLATIONS
Drain and sewer connections. Commercial or residential. Is it worth a dollar for you to investigate us? Phone Vergon Tank Installations 478-3333, 479-7617 nights.

ALRIGHT BUILDERS LTD. GENeral contracting. 479-1160. Residential and commercial. Custom built homes. Renovations and alterations. Drafting and plan service. Engineering and Consulting.

APARTMENTS
RESIDENTIAL
Framing crew available, good workmaship. Phone G.V.T. Construction, 386-6671 or 595-6289.

PLUMB CONSTRUCTION
Home builders, commercial and home renovations, building in the Gulf Islands from May - October. Victoria 595-4239, Vancouver 926-9565.

CONSORTIUM SERVICES, HAVE most trades available, at union rates, phone us for free consultation and advise, 384-0912, after 5 — 477-4016.

T. AND C. BUILDERS LTD.
Framing
385-5293 385-8587

VICTORIA CEDAR CRAFT, LOW cost, guaranteed general carpentry, framing, finishing and cabinet making. 383-0401.

TRADESMAN CARPENTERS. Framing and custom home builders. Labor only or contract. 592-6601.

TRADESMAN CARPENTERS. Home renovations and additions. All work guaranteed. No job too small. 592-6601.

QUALITY FRAMING
Tom 477-8673
Ian 595-1883

FARMER CONSTRUCTION
Design — Renovations
388-5121

EXPERIENCED HOUSE FRAMing crew available now, phone 595-0156.

OWEN'S CONSTRUCTION. RENOvations, alterations, custom finishing. For estimate call 382-4188.

DYSART CONSTRUCTION
Responsible framing contractor, free estimates, 656-6102.

WILL BUILD YOUR HOME ON fee for service basis, 658-8562.

Delivery

A - TURTLE - DELIVERS. RELIable. 388-9893.

Draperies

Sears
Custom-Made
DRAPERIES
Choose from our great fabric selection. Drapes PROFESSIONALLY MADE and INSTALLED IN YOUR HOME.
CHARGE IT
Phone 595-9111
NO OBLIGATION
Simpsons-Sears Ltd.

the Bay
DRAPES and SLIPCOVERS CUSTOM-MADE
Made by our own expert seamstresses. Large selection of fabrics to choose from. Use your Bay Account.
For a FREE estimate phone 385-1311, local 244 or 246.
HUDSON'S BAY COMPANY

HOURIGAN'S
Floor Covering Specialists
NOW SHOWING DRAPERIES
PROMPT IN-HOME SERVICE
715 PANDORA AVE. 386-2401

PROFESSIONAL MADE DRAperies from your material. 477-6804.

Dressmaking

DRESSMAKING MY HOME, EX-Parties! Weddings! and Dances! 388-7861 extension 185.

ALTERATION.
595-8650 evenings.

Driving Schools

PACIFIC DRIVING SCHOOL
Special Low Rates
One Lesson—$13.50
Three Lessons—$37.50
Phone 388-6133

Electrical Contractors

RESIDENTIAL WIRING, REAsonable prices. Phone 383-9416 after 6 p.m.

36 BUSINESS SERVICES and DIRECTORY

Electrical Contractors

OLDER HOMES REWIRED — NO down payment. We finance through B.C. Hydro Plan.
EDDY'S ELECTRIC — 385-7666

ELECTRICAL REPAIRS AND INstallations. Reasonable rates. Licensed electrician. Sirwel Electric. 595-3876.

ELECTRICAL WIRING, REpairs, reasonable, licenced. Quality work. Ted Anderson. 478-3806.

Excavating

EXCAVATING, LAND CLEARing, road building, demolition, sand and gravel, equipment rentals. 24-hour service. Radio controlled.
O.K. Trucking Co. Ltd.
Bus. Office, 2840 Nanaimo, 386-3414
Dispatcher, 2720 Turner, 382-6136

VICTORIA BOBCAT SERVICES Ltd. Large diesel Bobcat and dump truck, hauling, levelling, back filling, landscaping, etc. 383-8101.

WELCH'S BOBCAT SERVICE. Rotovating, excavating, backhoe clean-up. Residential and Commercial. Reasonable. I care. 658-5501.

ROBERTSON'S EXCAVATING, 450 Case, land clearing, bulldozing and backhoe. 595-8530.

PEDERSEN EXCAVATING. Back-hoe work. Sewer installation. Free estimates. By hour or contract, 479-5963.

R. BISSENDEN AND SON EXcavating. Backhoe with extended boom. Owner operator. 598-4490.

Fencing

CHAIN LINK FENCING
Have a quality fence constructed that will still be standing long after 2 or 3 wooden fences have been built and fallen down. Free estimates, no obligation.
VAN-ISLE
CHAIN LINK FENCING
386-1841

FENCE ERECTORS, ALL TYPES built, or repaired, quality work, free estimates 382-0982.

FENCES BUILT OR REPAIRED, any style, reasonable rates. 382-2732, 478-1050.

Flooring and Sanding

M & M FLOOR
COMPLETE FLOORING CENTRE
Hardwood, Carpets and Linos
532 William St. 384-0343
NIGHTS: 386-3078 or 383-2581.

CONTRACT FLOORING INstallations, guaranteed work. Evenings, 383-5848, 479-2697.

Gardening

POWER RAKE SPECIAL
For two weeks only. Power rakes, clippings taken away. Fertilizer. Call us now for our special prices, 388-9155.
VICTORIA GARDEN SERVICE

ARBUTUS LAWN AND GARDEN maintenance. The professional lawn people. We do everything thats good for your lawn. Power raking, aerating, fertilizing, cutting Residential and commercial. Free estimates. 478-5498.

HARVEY'S GARDEN SERVICE
Rotovating, remove dead grass, moss, power raking, aerating, garden maintenance. Fong, 479-7078, 384-8621.

TUDOR LAWN CARE
Power raking, aerating, fertilizing, spraying and Garden Maintenance. 386-2602, 592-7575.

BEAUTIFUL GARDENS
For garden clean up, new lawns, power raking or expert landscaping. 384-9972

RAMSAY'S LOW-COST ROTOtilling, 16 H.P. Tiller. Big or small jobs, phone for reservations. 598-6541.

KEN'S LAWN AND GARDEN care: Contract landscape maintanance. Phone 479-3773.

LARRY BEATTIE
Lawn and Garden Care.
385-8014

GARDEN TILLING, MAKE YOUR reservation Now. Phone 479-3059 after 5 p.m.

ROTOTILLING. REASONABLE prices. Phone after 4:30. 478-8690.

ED'S TRACTOR SERVICE, VEGetable gardens, yards, rotovating, levelling, etc., 479-2204.

GARDENING CLEANUP. G. Barta. 479-9278.

FRANK'S GENERAL GARDENing and pruning, 477-6661.

Gutter Cleaning and Repair

Aluminum Gutters
5" CONTINUOUS in baked enamel
B.C. ALUMINUM 479-7121

LO-COST
Gutters cleaned, repaired, replaced. Free est. 592-6273.

EAVES CLEANED, REPAIRED or replaced, reasonable rates. 384-1696.

Handymen

SMALL DEMOLITIONS, DRIVEway patching, houling, gardening, cleanup. Anything of service to you. 658-8067.

HANDYMAN WITH TRUCK doing general work. Also cleanups, lawn mowings, etc. Reasonable wages. 478-4853.

CARPENTRY, REPAIRS, RENOvations, drywall, painting, stonework, sewer hookup, fall and buck trees. 386-7490 evenings.

Home Improvements

Feature Kitchen Centre
2610 Douglas 385-4921
Specializing in
KITCHEN
and
BATHROOM RENOVATIONS
Largest Selection of KITCHEN CABINETS and VANITIES on the West Coast
FREE ESTIMATES GUARANTEED WORKSHIP

FURNACES INSTALLED
Oil and Electric, Olympic Fireplaces, Metal Chimneys, Ductwork Changed or Added To, Grills and Registers, Humidifiers, Electronic Air Cleaners, Oil Tanks. Call Gary Bishop 656-2468.

ALCAN BUILDING PRODUCTS
Almetco Div.
SAVE HEATING DOLLARS
Storm Windows — Thermal Glass
Alcan Siding
Days 652-3901 Eves. 652-2761

CHARY CONSTRUCTION SERVICES LTD. 384-2429
Renovations — Repairs

Insulation

CUBBON ON COOK
We will blow in Celufibre. For a free estimate call 384-8181.

PACIFIC COAST INSULATION and Roofing Co. Ltd. 656-1513.

Landscaping

BARKER LANDSCAPING LTD.
—since 1940—
Lawn specialists. Expert and considerate garden layout and shrub placement — sketches — ideas. Our expert stonemasons can build you anything in rock or slate — walls, patios, pools or pillars — etc. For a free competitive estimate, call 595 8323. Terms.

MARLEE GARDENS LTD.
Landscaping, new lawns, lawn and garden renewal. Free estimates, reasonable rates. Call 652-3705.

J. HANNAH LANDSCAPING. Your satisfaction is our reputation. 477-5822 evenings.

HARVEY LANDSCAPING, NEW lawn, design, lawn care. Fong 479-7078, 384-8621.

LANDSCAPING NEW LAWNS, lawns and garden work, stone work, rock walls, low rates, 385-4664.

36 BUSINESS SERVICES and DIRECTORY

Landscaping

VIC'S LANDSCAPING LTD.
We are very pleased and happy to announce that, at this time, we have a plentiful amount of rock and No. 1 top soil. Also, our employees are not only numerous, but professionals when it comes to fireplaces, retaining walls, house facings, patios, etc. Just ask our past and present customers. We guarantee for 1-year, all materials and workmanship. Call 383-7461 anytime.

GARDEN CITY LANDSCAPING
FREE ESTIMATES
Rock walls, fireplace facing, anything in rock. New lawns, our specialty, no long waits. For a complete landscaping service phone 595-2622.

DUTCH LANDSCAPERS
Lawns, patio's, power raking, fish ponds, rockeries, planting and designing. Free estimates. 384-7653, 479-7225.

Literary Agency

MANUSCRIPTS EDITED AND marketed. Enquire first regarding fees. The Marshall Literary Agency, P.O. Box 613 Victoria, B.C. V8W 2P3

Maintenance

CONTRACTORS CLEANUP, REAsonable prices. 479-2697.

Masonry

SYNTHETIC DECORATIVE STONE
OLD FASHIONED BRICK
Fireplaces, kitchens, feature walls, rec. rms., house fronts
Installed or do-it-yourself
For free estimates
Cana-Stone Products
485 E. Burnside 384-7211

TONY'S STONEWORK AND MAsonry. Fireplaces, steps, sidewalks and maintenance. Reasonable rates. Call anytime, 385-8235.

J. HANNAH MASONRY. YOUR satisfaction is our reputation. 477-5822 evenings.

Moving

DRUM CARTAGE
Moving and Storage. House and apartment moving, pickup and deliveries. Professional men at competitive prices. Month-end appointments available to the last minute. 383-9861.

TROJAN MOVERS — LOCAL Moving, careful handling, $18 per hour Monday through Friday, $20 on weekends. OAP special rates. 20' Van and 2 men. Fully insured. Compare! Phone 652-1970.

BISSONS MOVING AND Storage Ltd., household and piano moving specialists. Serving Victoria and Vancouver Island, 384-6442.

MEL'S MOVERS
Local deliveries and household moves. Reliable service at reasonable rates. 384-2523.

FOR A CAREFUL AND EFficient move call Comerford Brothers Moving, 383-4223.

Painters and Decorators

ISLAND DECORATORS
Painters Paperhangers
Spray Painters
Plaster Repairs
Convenient Time Payments
383-9059 Eves. 382-1479

CLARK AND PATTISON PAINTING CONTRACTORS LTD.
Brush or spray. Paperhangers Texture and vinyl work. Will do all or part of any job and anthes steel scaffolding. Rentals of all painters equipment. Terms if desired. Phone 384-0443 or 384-8831.

BROTHERS PAINTING AND DECORATING
Free appraisals, cost consultant. All types of painting. All types of repairs. Commercial, farm, residential. Lowest rates. Terms. Work guaranteed. 383-8112.

DOWSON PAINTING CONTRACTORS 385-6042
Residential, commercial. Ames Topline Paint. Home answering service. Work guaranteed.

WE PUT CARE IN OUR WORK
Small painting company with several years experience in interior and exterior work, very reasonable, free estimates, written guarantee, 386-7832.

FOR REASONABLE RATES ALL work guaranteed, call Four Seasons Painting and Decorating for free estimates. 388-4660. Preferable after 6.

CLEAN EFFICIENT PAINTERS will do interior or exterior with a professional touch to your satisfaction. For free estimates phone 592-7755 or 598-6159, evenings.

PAINTING AND DECORATING, reasonable rates, satisfaction guaranteed. Terms. 595-4905, 479-2473.

INTERIOR — EXTERIOR
Special low rates. For clean job. Self employed. Phone Douglas at 477-5207.

PAINTING AND DECORATING, 20 years experience, for estimates phone. 479-2135.

FRAMING CREW AVAILABLE immediately for houses in lower Island area. Phone 592-6343.

INTERIOR AND EXTERIOR painting, free estimates, reasonable rates. Call anytime. 598-2140.

INTERIOR - EXTERIOR DECORating, Painting, Renovations to your satisfaction. 384-5313.

PAINTING AND TEXTURING, free estimates. Reasonable prices. 383-9319.

Paving

TRI-WAY PAVING
DRIVEWAYS — PARKING AREAS
A solid job at a sensible price. Call Barrie Cook at 478-3333 or 479-6952. FREE ESTIMATE.

Plasterers

PLASTERING, STUCCOING, TEXturing old and new ceilings. Fred Blanchard and Sons, 656-4211.

STUCCOING, PLASTERING, ALterations, reasonaboel. 479-4779.

COLEMAN PLASTERING LTD.
Lath, Plaster and Stucco, 598-3423.

STUCCO AND PLASTER REPAIR specialist. 477-1681.

Plumbing and Heating

PLUMBING, ELECTRICAL MEchanical, carpentry, painting (interior), yard work. Reasonable rates. 383-1233 anytime.

LAURIE'S PLUMBING AND HEATING
Residential, commercial and industrial. Free estimates. NO DELAY, 477-8831.

DAVID'S PLUMBING
repairs, alterations, plugged drains, HW tanks, call 384-2012

Roofing and Siding

H & R ROOFING
Cedar shakes, free estimates, 656-3264.

HESLOP BROTHERS ROOFING. Superior workmanship in Duroid, cedar shingles and shakes, 479-3274.

PUFF THE ROOFER'S
Shaking up a storm. Contract labour. 384-4904.

PARKER JOHNSTON LTD.
1855 BLANSHARD. 382-9181
"Roofing Victoria Since 1935"

ROOFS REPAIRED OR REplaced, reasonable rates. 384-1696.

Septic Tanks

SEPTIC TANK INSTALLATIONS
Drain and sewer connections. Commercial or residential. Is it worth the time to save dollars? Phone Vergon Tank Installations, 478-3333, 479-7617 nights.

Sewing Machine Repairs

SEWING MACHINES COMpletely overhauled. Standard models and Singers, $10. All European models, $15. All work guaranteed. Parts extra. 477-3678.

Tailors

OAK BAY TAILORS
Tailoring, alterations ladies and men Quality leather alterations.
1826 Oak Bay Ave. 598-4131

BRITISH CUSTOM TAILORS
1311 Blanshard 383-2632

Tree Service

CEDARDALE TREE SERVICE LTD.
Large shade and ornamental trees scientifically pruned and sprayed. TREE REMOVALS. Stump chipper.
(Rep.) Charles Cowie 385-9931

36 BUSINESS SERVICES and DIRECTORY

Tree Service

MOUNT VIEW TREE SERVICE
Everything in trees.
Big or small, we do them all. 479-3873.

TREES FELLED, PRUNED OR topped. Reasonable rates. Prompt service. Insured. 642-5045 anytime.

TREES TOPPED, LIMBED, felled. Selective lot clearing. Insured. Free estimates. 384-8877.

38 TRAVEL

U.K. CHARTER FLIGHTS
VICTORIA - LONDON VICTORIA
Aug. 11-Sept. 1 — (3 wks.) $469
Aug. 31-Oct. 5 — (5 wks.) $439
Direct flights from Victoria at the same price as flights originating in Vancouver. Phone 384-7121.

IMMEDIATE CONFIRMATION on Flights from 2 weeks or as long as 3 months.
BUDGET TRAVEL

RENO FUN FLIGHT
VIA C.P. AIR
Jetaway to Reno every Saturday with Redwing
Holiday costs start at $189.00
Departures May 8, 15, 22
RENO FUN BUS
Getaway to Reno every Saturday with Redwing
Holiday costs start at $131.50
Departures May 1, 8, 15, 22
DISNEYLAND BY AIR OR BY LAND
Bus holidays and Fun Flights Depart Every Saturday commencing June 26.
For more details see our large weekend ad or
Call Your Travel Agent or
REDWING TRAVEL
545 — 645 Fort Street
383-5311 382-5194

RENO!
$124.50 per person. Leaves every Sat. morning.
GAMBLER'S SPECIAL $99.00
LEAVES MAY 20 — BOOK EARLY
388-7111
GOLDDIGGER TOURS
(At the Imperial Inn)

MAUI, HAWAII
Beachfront. Completely furnished 1-bedroom apartment. Special rates available. Adults only. Apply owner, 382-8977.

POIPU KAUAI DELUXE WAterfront condominium, ideal 2 couples. Insured car included. Special rates June - Sept. Fred Ranson, 478-9845.

39 PERSONALS

GENTLEMAN, LATE FORTIES, enjoys the good things in life, touring Alberta in the near future with unlimited time available, wishes to share guaranteed enjoyable holiday with lady 35-50 under 5'7", definitely non-drinker or drugs. Reply Victoria Press, Box 179.

PRIVACY
Am interested in contacting individuals or groups, seriously interested in preservation personal privacy, Victoria Press, Box 148, or phone 383-7851.

TAKE NOTICE THAT I, ANTHONY PHILIP JOHNSON, will no longer be responsible for any debts incurred in my name without my written consent. — ANTHONY PHILIP JOHNSON.

GENTLEMAN WITH MEANS AND beautiful home, up Island would like companion and friendship from petite home type lady around 50 years old. Non-smoker. Please reply Victoria Press Box 127.

QUIET, SINGLE MALE, LATE 20s wishes to meet lady 21 yrs. or older for companionship, outings, and shows. Reply c-o Victoria Press, Box 158.

GENTLEMAN RETIRED LIKE to meet Christian lady widow 55-65 to share his home and part expenses. Reply Victoria Press Box 172.

GENTLEMAN NEEDS COMpanionship of lonely gentleman pensioner, honest and non-smoker Living accommodation if needed in trade for light work. 384-5514 days.

DRIVE MY CAR TO CALGARY, beginning of May, my gas. 382-4460, 6:30-10:30 p.m.

WHO CARES IF YOU ARE pregnant? Birthright does. Phone 384-1431.

DIAL-A-THOUGHT FOR A HELPful thought. 592-4332.

MULTIPLE SCLEROSIS CAN BE cured if diagnosed early. 652-2392.

40 BUSINESS PERSONALS

Giant Bingo
MEMORIAL ARENA
May 12, 7 p.m.

HYPNOSIS
Stop smoking, lose weight, sleep soundly, master emotions, eliminate nervous tension, break negative habits. Lecture service available. Professional hypnosis by appointment only.
Alpha Centre—595-4022

SAANICH PENINSULA GUIDance Association. Parents skill training, family counselling, marriage, counselling, individual counselling. Need to talk over a problem? Call 656-1247.

TYPEWRITER AND ADDING machine cleaning, install new ribbon, pick-up and delivery, $15.95. Phone 386-9685 or 384-0912. Norwood Enterprises.

LADY HYPNOLOGIST — STOP smoking, lose weight, self hypnosis. By appointment only. Alpha Centre—595-4022.

TWINS PHOTOGRAPHED BY Paul's Photographic Studio two for the price of one, any ages. Call 385-6248 Tues. through sat.

DO YOU HAVE A GOOD TV OR magazine story but can't write it? I will ghost write it for you, help you copyright and sell it. 598-6666.

PRIVATE POOL AND SAUNA, restricted availability. Details. 386-2812.

TYPING SERVICES FOR INDIviduals and businessesses, all kinds. 384-8565.

LONELY? FIND A COMPATIBLE companion through Emily Quest. Write P.O. Box 5220, Victoria.

TAROT CARDS READ, ASK FOR Freda. Phone 386-3067 between 10 - noon.

SCRAP CARS HAULED.
478-9571

42 EDUCATION

REGISTER NOW FOR SEPtember, St. Christophers Co-op kindergarten, 2 mornings, and 3 afternoons. Carey Rd. at Tillicum. 479-5546 or 479-4442.

SOUTH PARK AFTER-SCHOOL Daycare. 508 Douglas. Have openings for 6 - 9 year olds. 3 - 6 p.m. Phone 383-4333.

REGISTRATION, GRADES 1-7, 4-5 year old kindergarten, April 26 to 30. a.m. St. Joseph School, 745 West Burnside. 479-1232.

TUTORING PROFESSIONAL help by experienced teacher French, math, new and old methods. 598-2331.

GOOD NEW-FANGLED, OLD Fashioned instruction and tutoring. All subjects. See announcements. 388-9153, Copcutt. Smile!

IF YOUR CHILD HAS PROBlems in reading or arithmetic, I can help. 386-7098.

EXPERIENCED TUTOR Spanish, French, German, General math. 382-2700.

60 FUEL

WOOD—WOOD.
Special. One big truck load of fir mill wood, $24.95. One big truck load of mixed wood, $12. 384-5524 Best Fuel Company.

60 FUEL

MANDER TRUCKING 478-5332
Agricultural sawdust, hem and fir. Cedar hog fuel for riding rings. Evenings 477-5053, 479-7629.

63 TIMBER

WANTED TIMBER
FELLED, BUCKED OR STANDING
Fir, Cedar or Hemlock
OR
Deliver to our sawmill by truck, short or long logs. Fir, Cedar, Balsam or Hemlock.
TOP PRICES PAID
Ideal Sawmill Ltd. 385-0441

WANTED: TIMBER, STANDING or felled. Top prices paid. Also contract loading and hauling. Reasonable. 388-5704.

STANDING AND FELLED timber wanted, also contract falling. 384-8877.

TIMBER WANTED, STANDING or felled. 478-8290.

WANTED CEDAR LOGS SUITable for shakes. 478-2740, 383-2243.

65 BUILDING SUPPLIES

STEWART & HUDSON

BLACK & DECKER WINCHES
1 Only, 12 Volt, 750-lb. capacity $149
1 Only, 12 Volt, 1500-lb. capacity $199

FLUORESCENT FIXTURES
Double fixture c-w tubes 4' long $19.96
Single fixture c-w tubes
24" 16.66 ea
36" 16.66 ea
48" 16.66 ea

WOODEN SCREEN DOORS
28"x6'8" $19.96 ea.
Hardware extra

UTILITY CEDAR POSTS
6' High — 4'x4 $1.33 ea

ROCKWELL ROUTER
1 Horsepower, 22,000 R.P.M. for smooth, chip free routing.
Reg. 79.50 $64.88 ea.

DAVID WHITE TRANSIT LEVELS
2 Only with tripod. Ideal for any builder $229

Chargex — Master Charge
Budget Accounts
Open Mon.-Sat., 7:30-5:30
STEWART & HUDSON Ltd.
400 Gorge Rd. E. 386-3211

IMPERIAL BUILDING MATERIALS LTD.
The Builders Supply House
7TH ANNIVERSARY SALE CONTINUES DURING APRIL

OLYMPIC STAIN
Reg. $14.50 gal. Special $11.60
OLYMPIC STAIN
Extra Special Redwood Only $8.50 gal.

BAPCO PAINT FINAL CLEARANCE
50% off suggested list

CERAMIC TILE SPECIALS
—over 5000 sq. ft. in stock
1 x 2 — 69c sq. ft.
1½ x 1½ — 89c sq. ft.

MIRRORS
—slight defects — 50% off our suggested list.
24 x 36 5MM Float $ 8.95
28 x 36 5MM Float W/Bevel $ 9.95
28 x 50 5MM Float W/Bevel $13.95
30 x 60 5MM Float W/Bevel $17.95

KITCHEN CABINETS
25% off suggested list

CARPET AND VINYL REMNANTS
and roll ends up to 12' long 50% off suggested list.

BUY WHERE THE BUILDER BUYS FOR LESS.
Master Charge — Chargex
2955 DOUGLAS ST.
386-1401
STORE HOURS
Mon.-Fri. 8-5, Sat. 8-12
Member of Victoria HUDAC

LUMBER WORLD
REMEMBER — We are your Cedar Centre for '76! Here are some examples of our Fencing Materials Stock —

Rough Cedar	Lin Ft
1 x 4	10c
1 x 6	13c
1 x 8	18c
1 x 10	22c
½ x 5 Basket Weave	12c
4 x 4 Posts	48c

All Our Cedar is No. 1. Grade. We will give you a free estimate on your fencing requirements — all you do is bring us the measurements.
LUMBERWORLD
3955 Quadra St.
One Blk. South of McKenzie
479-7151
Open 6 Days a Week
7:30 to 5:30
CHARGEX

Cubbon on Cook

Gyproc 4x8x⅜ Sheet	$2.59
Cape Cod chairs	$7.9[illegible]
Cedar 6' Picnic Table	$19.95
Fir ply 4x8x⅝ Stan T and G	$9.95
Cedar Compost Box 4x6x3	$13.95
Reject Doors 24x80	$3.99
Olympic Redwood Stain	$8.50
2x4—7 ft. utility—each	$ .49
Pre-hung Doors RJX	$19.95
No. 1 Ranch Tone Stain	$3.99
Reject 48x90 Panels	$3.19
1720 COOK CHARGEX	384-8181

MOORE WHITTINGTON LUMBER LTD.
MW
2614 BRIDGE ST.
386-13[illegible]
DOORS
Victoria's door headquarters. All types — entrance, pre-hung, pocket door frames. Some seconds and inventory clearance items at low prices. Victoria's only complete:
SASH, DOOR and MILLWORK MANUFACTURING PLANT.

ROOFING MATERIAL, ODD varieties and colours, asphalt shingles, cedar shakes, etc. 384-2441 or 652-3045.

CLEAN USED RED BRICKS, 5,000 available, 20c each, 385-4992.

65 BUILDING SUPPLIES

SLEGG BROS.
CASHWAY LUMBER LTD.
5th St. SIDNEY
656-1125
1296 ADMIRALS RD.
388-9975

VICTORIA CEDAR FENCE BOARDS
10" — 4' to 8' .20c ft.
12" — 4' to 8' .24c ft.
12"—Rough one side .20c ft.
4x4x6' Cedar posts No. 1 $2.59 ea.
4x4x6' Cedar posts, Utility $1.89 ea.

REJECT DOORS MINOR DEFECTS
All sizes, only $ 5.95 ea.
COMPOST BOX KITS $ 9.95
INCINERATORS—CONCRETE BLOCK $14.95
PICNIC TABLES, PARTIALLY ASSEMBLED $23.95

LOW PRICED BOARDS
1x6 $85 per in.
1x8 $90 per in.
Good for sheathing. Can be cut up for fence boards. Less than 1,000 FBM — plus $10 per thousand.
ASPHALT SHINGLES — 210 lbs., self sealing, $18.95 per sq.

PANELLING SPECIALS
SIDNEY STORE ONLY
Lamina Series — Pecan, Oak, Rosewood, Atlantic Oak, Walnut — Clearance Price only $4.99.

Home Lumber
LUMBER SPECIAL

	Price per 1000 BM
2x4—6' BTR. Hem	$ 75
2x4—8' 2 BTR. Hem Studs	$155
1x10 M-R Shiplap Hem	$149
2x4 Std. BRT. Hem	$169
2x4 Utility Fir	$110
2x6 Utility Fir	$105

FIR PLYWOOD
4x8—⅝ Std. T-G $9.95
4x8—⅜ Uns. D $4.91

Cabinet Plywood
4x8—¾ L.C. Sen. $32.95
1x12 K.D. Spruce Shelving Lin. ft. .39

GYPROC SPECIAL
Price per 1000
½" Gyproc $ 85.00
½" Firestop $ 95.00
⅝" Firestop $110.00

INSULATION
Price per 1000
R7x2½" Fiberglas $ 72.00
R12x3½" Fiberglas $120.00
R20x6" Fiberglas $205.00

STUCCO WIRE
16—16" $ 23.50

NAILS
2¼ plus 3¼ CW. $ 13.95

ASHPHALT SHINGLE
210 Wt. Self Seal $ 19.50

SPECIAL QUANTITY DISCOUNTS ON VOLUME ORDERS
DELIVERIES Made ANYWHERE on VANCOUVER ISLAND. Before you buy COMPARE OUR PRICES. For QUALITY SERVICE and GUARANTEED SAVINGS, phone:
HOME LUMBER and BUILDING SUPPLY
470 ARDERSIER RD.

SAANICH LUMBER YARDS
3041 Douglas St. 385-2486

Materials for 12x20 garage (Roofing extra)	$290.00
Sabot kit (sailing)	$47.00
8'x10' Greenhouse	$245.00
Pram Dinghy kit	$37.00
Work bench materials	$12.00
Compost box, 4'x6'	$10.00
Garden sheds, 6'x7'6"	$160.00
Chicken Coop 6'x6'7"	

QUALITY 18" CEDAR SHAKES. Buy direct from manufacturer. 478-2740, 383-2243.

70 MUSICAL INSTRUMENTS

WITHOUT OBLIGATION
Come and hear a supreme musical program designed to assure a successful evening for your dances, parties and weddings.
BILL — DON
478-3590

SPEAKER BOX WITH 15" JBL and EV Horn, $275. Two PA boxes, $100. Bass pedals $275. Roll and Rhythm Unit, $375. 484-9418, 478-8510.

DO YOU NEED A TEMPORARY home for your piano? Mature woman will store in exchange for use. 479-5614.

1 COMPLETE SET GRETCH drums, cymbals, cases and acc's. Excellent finish. Asking $1,200. Phone 748-1339 or 748-1815.

BEGINNING ROCK N' ROLL guitar lessons. Improvising. $6.00 one hour lessons. Phone 383-8872 ask for Don.

GRETCH DRUMS, 10", 13" AND 14" Toms. 22" Base Drum, 2 cymbals. Satin slame, best offer. Phone 384-1865.

1967 LES PAUL CUSTOM, BLACK with Grover keys and gold-plated Bigsby. Must be seen, excellent shape, $800, 598-1082.

HAMMOND PIPER, ELECtronic organ. Rhythm and instrument control, 1 year old, excellent condition, 385-8008.

APARTMENT-SIZED PIANO — Marco Polo, dark wood, excellent condition, $550, 658-8261.

HAMMOND ORGAN N100, LESlie speaker, including bench, like new, $1,550, 384-0242.

SILVER PLATED SEVERIN flute for sale. Good condition, call after 5 p.m. 388-5001.

CUSTOM BUILT SABATHIL harpsichord, genuine walnut, mint condition, asking $1800. 382-8600.

HAMMOND SOUNDER ORGAN with bench and music books, one-year-old, $500. 656-5320.

THOMAS ORGAN INCLUDING stereo in good condition. Spinet model $400. 384-9080.

GUILD BASS WITH BASE, MUST sell by weekend, closest offer to $300, 592-7169 after 6 p.m.

LOVELY VIOLIN, BOW AND case complete. Very nice condition. 383-1795.

2-D 1200 E AKG MIKES, GOOD for recording and vocals, never used, phone between 5-7. 479-7930.

BASS GUITAR AND AMPLIFIER for sale, good training equipment, $80. 595-2685.

FENDER ELECTRIC GUITAR with wooden case. Phone 382-3891.

IMMITATION LES PAUL GUItar with case. 477-3145.

PIANO TUNER — CRAFTSMAN. Norman Duckworth, 595-5251.

UPRIGHT PIANO FOR SALE, good condition, 384-3935, 385-4807.

EUROPEAN CELLO, $500
592-6105 evenings.

CLASSICAL ELECTRICAL OVAtion Guitar $425. Phone 658-8617.

YAMAKI STEEL STRING GUItar $50. 112-246-3800.

aboutv — bruce lowther

Bureau of Useless Information: Friday's answer — A week of big-cast movies ended with Bogart, Ferrer, Van Johnson, Fred MacMurray, E. G. Marshall and Lee Marvin in The Caine Mutiny. Marshall was the prosecutor who lost to Ferrer in the trial and I kid you not.

Today's question — You must have known I'd ask some Rich Man, Poor Man questions some day. Name the two actors and the actress who played the three main characters, then name the characters. Who played the boys' parents and the girl's mother? The answers Tuesday

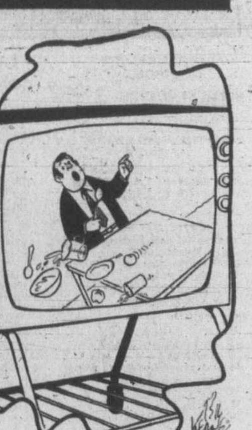

"Quick! Somebody turn the horizontal hold knob!"

Saturday highlights

8:00 a.m.—The annual Victoria Kiwanis auction, until 5 p.m.—6.

3:00 p.m.—KCTS repeats the Edward Albee drama All Over—9.

7:00—A magic special with Harry Blackstone, Jr., and nine others. Someone make sure Carl Hemeon knows of this—5.

7:00—A new Billy Graham special—12.

8:00—ABC shows two TV pilots, Future Cop with Ernest Borgnine and Michael Shannon as old cop and robot cop, then at 9:30, Jim and Jon Hager of Hee Haw as Twin Detectives. Future Cop will be a 1975-76 series—4.

8:00—Seiji Ozawa, the Boston orchestra, Peter Serkin and the Schoenberg piano concerto—9.

11:30—NBC's monthly Weekend newsmagazine gives Saturday Night Livers a rest—5.

CABLE 10—1 p.m., a Cycle Canada rerun; 2:00, Tony Simnett and new publisher Peter McNelly; 3:00, Music Victoria; 3:30, German Diary; 4:00, more SPOT dancing; 4:30, Shalom; 5:30, Outdoor Adventure.

Saturday sports

NOTE: NBA basketball is possible but I have no details.

11:00 a.m.—Baseball, Oakland at Baltimore. NBC lately hasn't been showing the scheduled games but blame the weather, mostly—5.

• 2:00 p.m.—The Kentucky Derby—4, 8.

2:00—Semi-finals in a tennis tourney, with finals Sunday—5.

2:00—The Houston golf event—7, 12.

• 5:00—Stanley Cup hockey, Montreal at New York—2, 6.

Saturday movies

2:00 p.m.—Wacky World of Mother Goose (sub-par 1967 kidstuff). Busiest movie day in months, with 19 by my count plus the pilots in the highlights, but it's pretty bad until near midnight—2.

2:00 — Just Around the Corner (1938 Shirley Temple) — 11.

3:30 — Anne of the Indies (putrid 1951 lady pirate), Jean Peters. I'd call her peripathetic but somebody would change that — 5.

3:30 — Shenandoah (only fair 1965 family adventure-drama), James Stewart, Doug McClure, Katharine Ross. Nah — 7.

5:00 — At Gunpoint (missable 1955 Fred MacMurray western) — 4.

8:00 — That Darn Cat (faintly amusing 1965 Disney comedy), Hayley Mills, Dean Jones. Actually starts at 8:40 after Bear Country — 5.

9:00 — Cahill (1973 John Wayne) — 6.

9:00 — Oregon Trail (1975 TV pilot flop), Rod Taylor. Repeated on Channel 6 at 11:20, by which time it won't have improved — 8.

9:00 — Love (1927 Garbo loves John Gilbert). This rewrite of Anna Karenina cannot be called a silent classic — 9.

10:00 — The Immortal (tedious 1969 Chris George TV pilot) — 12.

11:00 — Games (nasty 1967 nasty-people thing), Simone Signoret, James Caan, Katharine Ross. A non-diabolic remake of Diabolique — 7.

11:00 — The Curse of Bigfoot (weak-kneed 1972 No-names nothing). Only for those who believe in Sasquatches — 11.

11:30 — She (pretty poor 1965 Rider Haggard hokum). Ursula Andress, Peter Cushing. An ideal mate for Mel Brooks' 2000-year-old—12.

11:45 — North by Northwest (1959 Hitchcock, only a bit below his best), Cary Grant, James Mason, Martin Landau, Eva Marie Saint. I would have black-dotted this but for the next one — 4.

• 12:00—Singin' in the Rain (gorgeous 1952 musical), Gene Kelly, Donald O'Connor, Debbie Reynolds. Make 'em laugh — 8.

1:00 a.m. — Revenge (not much 1971 suspenser), Stu Whitman, Shelley Winters and the man in every nasties film, Brad Dillman — 5.

1:20 — Tora, Tora, Tora (1970 Pearl Harbor epic, long but okay), Jason Robards and a trillion more. Hollywood's hindsight champion — 6.

2:10 — Plymouth Adventure (1952 Puritans loser), Spencer Tracy, Van Johnson, Gene Tierney. Every time it's on, I say the same thing: it's the first turkey — 8.

Saturday radio

• 7:00 a.m. — Manchester United vs. Southampton in the FA Cup final — CBU (690).

5:00 p.m. A new CBC series of conversations with scientists is to begin with David Crampton of the Saanich observatory — CBU.

10:00 — Anthology has a story by Derek Wynand of Victoria — CBU.

• — Recommended.

70 MUSICAL INSTRUMENTS

BARGAIN !!!
Repossessed console piano, 3 months old.
$995
Kincaid Pianos always in stock.
$1295 and up
SOUND OF MUSIC SALES LTD.
REGINALD STONE
MANAGER
1517 Quadra St.
383-0239

SOUND SOURCE BOX WITH 2 15" SRO speakers, $200. E.V. design box with 2 15" Emminence speakers, $150. 75-watt Harman Kardon P.A. amp, $100. 100 Watt bass amp, $75. 479-5952 or 382-6591.

70 MUSICAL INSTRUMENTS

HAMMOND
ORGAN STUDIOS
YEAR END CLEARANCE OF CONSOLE MODELS
Monarch with autovari 28
Reg. $7345 Special $6100
Regent with tape
Reg. $9200 Special $7000
Grandee with autovari 64
Reg. $8995 Special $7500
Special prices do not allow trades
3400 DOUGLAS
across from Town and Country
388-9177

MUST SELL ROGER'S DRUM set, mahogany finish, 22" bass, plus Toms, etc. 478-7141.

UPRIGHT PIANO BY BELL. MAhogany case. Good condition, $500, 477-2489.

HAMMOND ORGAN, MODEL M. Good condition, $850, 479-4618 or 479-4735.

70 MUSICAL INSTRUMENTS

Scott PIANO & ORGAN

DOWNTOWN
612 FORT 386-2434

HILLSIDE
HILLSIDE MALL 595-1775

WURLITZER

2 new Sprites. The all new 305. Fruitwood with matching bench, touch tone automatic rhythm, slide and true organ voicing. Only $895

Sprite 375, 3 keyboards. Touch tone, orbit 1 synthesizer. In fruitwood or pecan. From $2260

DOWNTOWN
NEAR THE "BAY"
"YOUR" NITE-TIME
MUSIC STORE
OPEN—MON.-THRU-FRI.
'TIL 9 P.M.
DRIVE IN — PARK FREE
BERNIE
PORTER MUSIC
382-9542 725 CALEDONIA

YAMAHA
MUSIC CENTRE
STOP . . . SEE ! ! !
The good buys in our large selection of used organs at the Bay. JUST IN TIME FOR MOTHERS DAY.
PHONE: The Bay 384-9131
JAMES
PIANO AND ORGAN LTD.

RENTALS
Large stock of guitars and amps from $6 daily
SPECIAL weekend or monthly rates
NELSON'S
Music Centre
1315 GOV'T. 385-9728

Acoustic 140 bass head, $425; Ampeg VT 22 amp, 2 EV12 speakers, $675; Takamine Dobro style guitars, $165; Acetone bass 9 amp, $195; Univox guitar amp 15" speaker, $155; Fender acoustic and electric guitars and amps. Easy Parking.
SOFT SOUNDS
2031 Oak Bay Ave. 598-1524

CASCADE ORGAN CENTRE
Western Canada's represenatives for Kimball and Gulbransen with stores in Edmonton, Calgary, Vancouver will be opening a store in Victoria soon providing the finest in organ instructions. Watch for us. For service requirements or details phone 478-6250.

USED ORGAN SPECIALS
1 Hammond Sounder. Only $549.
1 Wurlitzer, model 4100 with percussion, $795.
GLEESON MUSIC CITY
829 Broughton
(near Royal Theatre)
Parking at Rear — 388-9632

PAMUS
MUSICAL INSTRUMENTS
"Where Good Music Begins"
1108 Blanshard St. 386-8475

JUST ARRIVED
Zildjian cymbal cleaner, $2.50. Guitar pick dispensers, 98c.
Hall-Fairfield Music
728 Fort 385-3307

71 MUSIC TEACHERS

Instruction
ACCORDION INSTRUCTION
GRADES 1-10
PALMER HUGHES
SALES — SERVICE — LOANS
ELECTRONIC PICKUPS
INSTALLED
AMPLIFIERS ALL SIZES
BERNIE
PORTER MUSIC
725 CALEDONIA
382-9552 PARK FREE
DOWNTOWN — NEAR THE BAY

BEGINNING ROCK N' ROLL guitar lessons. Improvising. $6.00 one hour lessons. Phone 383-8872 ask for Don.

EXPERIENCED PIANO TEACHER, beginners and advanced, taught in your home. 385-2030.

77 MOTORCYCLES

MUST SELL: 1971 HONDA 450. 1972 Yamaha 650. Very good condition. Any reasonable offers, 479-8393.

'73 YAMAHA 360 ENDURO, GOOD condition, best offer. 478-8207 or 479-1035.

1971 KAWASAKI 500, LOW MILEAGE, very good condition, one owner bike. Phone 478-2647.

1962 HARLEY PANHEAD COMPLETELY chopped, 3,000 miles on engine. 598-7673.

1975 100 CC YAMAHA ENDURO, low mileage, excellent condition, 598-2065.

'72 MONTESSA, 250 CC TRIALS, excellent condition, extras. $550 firm. 382-0959.

1973 HONDA CB 125, EXCELLENT condition, $500. 595-1768, 386-8441 — Judy.

1974 YAMAHA TX500, 2,900 miles, full accessories, immaculate condition. $1,500. 479-8030.

CHOPPED 650 TRIUMPH, RIGID frame, sportster front end, rebuilt motor, $700. 478-4885.

'72 YAMAHA 200 TWIN, ELECTRIC start, good condition, offers. 479-4003.

1971 750 CC NORTON, REBUILT engine, excellent condition, $995. 384-6315.

74 HONDA, 350—4, MANY extras, low mileage, offers. 384-8367.

FOR SALE: 1970 175 YAMAHA Enduro. Low mileage. Good condition. $395. 382-6338.

'72 KAWASAKI 350 TRIPLE, good shape, asking $575. Phone 479-2863.

HONDA XL250 1972 MODEL, 6,700 miles with two helmets. $675. 656-6203.

1973 HONDA 750. LOW MILEAGE. Top shape. 652-2231.

1971 HONDA 100 AND HELMET. 652-5758.

1972 KAWASAKI 750, $1000 FIRM. 477-8742.

73 SUZUKI 250. 1700 MILES, $700 or best offer. 477-2522.

1972 SUZUKI ROAD AND TRAIL, 90 cc, $175 as is. 598-6682.

KAWASAKI 350, 1972. LOW MILEAGE. $600. 598-5450.

1973 YAMAHA 500 PARTS; value $400, only $75. 386-9371.

YAMAHA TRIALS TY80, 1 YEAR old, $450. 658-5567.

1972 HONDA CB350, ASKING $700. 598-3694.

1971 YAMAHA ENDURO, 175CC, good condition. Phone 748-1065.

73 YAMAHA 750, 2,500 MILES, $1,200. 477-9180.

400 YAMAHA ENDURO, $1,200 OR offers. 478-3623.

SUZUKI 250 CC, $325
478-9607.

PIANO FOR SALE.
Phone 477-5018.

1974 YAMAHA 250 TRIALS. BEST offer to $900. Phone 383-6186.

500 KAWASAKI, $600 OR BEST offer. Phone Cathy 385-0550.

HONDA 175 CC TWIN, STREET, 3300 miles, like new, $500. 652-3496.

1972 KAWASAKI 350. PHONE 388-7845 before 4:30.

1975 YAMAHA 80, EXCELLENT condition, $450, 384-2173.

HONDA 50 SS. EXCELLENT CONDITION. Rebuilt engine. 385-5366.

77 MOTORCYCLES

KAWASAKI
KZ 900
KZ 750
KZ 400
NOW IN STOCK
at
FREDERICK
MOTORS
616 Queens 383-0823
D.L. 00834A

Harley-Davidson
125- 250
Super Glide
SLH
All in stock
at
BROOKLANDS
MOTORCYCLES
937 Fort 383-5926
DL-13721

$999
New 75 YAMAHA 175 Enduros
$799
New 75 YAMAHA 100 Enduros
MULLINS MARINE
SALES LTD.
382-1928 382-4515
925 Yates St. DL-00365A
P.S. New XR 75 and Honda 750's NOW IN STOCK

HONDA - SUZUKI
CAN - AM
Still a few left-over models at big, big savings.
COLWOOD
HONDA
Div. Mullins Marine
2781 Millstream 478-8831
Left off hwy. at Western Speedway. Dealer Licence Number D-00366A.

BIG BORE KITS
and Hi-Performance cams for Kawasakis and Hondas now in stock at
POWERTOWN M.C.
384-1249 614 Grenville

1971 — 750-4 HONDA. 4,100 MILES on rebuilt motor, new paint job, headers, well-maintained, can be seen at 733 Admirals or phone 382-9555 after 4:30 P.M.

'69 MOTO GUZZI, V700, IMMACULATE, tested, saddle bag, back rest and rack, windshield, white with black trim, 50 mpg. The ultimate touring bike. $1,600. 656-4479.

1974 YAMAHA 500. STORED ALL winter, 1600 miles. Deal includes new Bell helmet. Best offer to $1400. 478-2834.

1973 TRIUMPH TRIDENT
Only 4,000 miles, in storage last year. Only $1,800. Contact 382-9530 after 4.

'75 HONDA 400, SUPER SPORT 1,090 miles as new, $1,600, or closest offer phone 592-3855 after 5 p.m.

'72 HONDA 350, ELECTRIC start, semi-chopped, metallic blue with helmet to match, $625. 382-2219.

305 HONDA, CUSTOMIZED, sportster tank, 1 seater, excellent running condition. Girl owned. Offers. 598-7747.

1973 HONDA XL175 IN SPOTLESS condition, 3,200 miles. Only been in bush twice. $680 or offers. Call 384-4235 after 6 p.m.

1973 TRIUMPH 650 BONNEVILLE, 5-speed. Excellent stock condition. 595-8990.

1974 HONDA 50 MIN TRAIL like new $325 or best offer. 388-6963.

'73 SUZUKI 215. STREET-TRAIL, balloon tires, 3300 miles, good condition, 479-8620.

'73 SUZUKI GT 250, HELMET and gloves, excellent condition. $700 or best offer. 595-6202.

'75 HONDA 125 CB. IMMACULATE condition. 600 miles. Fantastic on gas. 598-6786 after 6.

1974 SUZUKI RV 90, NEW CONDITION, 800 original miles. $725. 477-3638.

73 SUZUKI GT250, HELMET AND gloves, excellent condition, $700. 595-6202.

'72 HONDA 450, 9,600 MILES, well maintained, $850. John 386-6871 between 5- 7 p.m.

1975 SUZUKI, 550, IMMACULATE condition. Must sell. Best offer. 386-6351 or 386-7195.

1976 YAMAHA 500 ENDURO, still on warranty, 450 miles. Must sell. Offers. 479-7650.

74 KAWASAKI, EXCELLENT condition, 4000 miles, $900. Call 478-1510 or 383-4332.

73 YAMAHA ENDURO 125. Bought in 74, low mileage, good condition. 384-1064.

1974 KAWASAKI 900 CC
Fully loaded dresser, mint condition, many extras. 384-1253.

78 BICYCLES

Russ Hay
On Government
2542 GOVERNMENT ST.
Between Bay and Hillside
The Leading Bike Shop
384-4722
MASTER CHARGE
TRADES WELCOME
CHARGEX
Open Mon.-Sat. 8:30-5:30
Friday 'til 9

SPRING SPECIALS
CCM mens 3 spd. $95
CCM mens 5 spd. $105
Some assorted PEUGEOTS left at SALE PRICES
A good selection of 10-SPEEDS from $95 and up
ESQUIMALT OAK BAY BICYCLE
1215 Esquimalt Rd. 388-6712
1968 Oak Bay Ave 598-4111

BUY, SELL, TRADE, REPAIR
No middle man, deal direct with qualified, mechanic, save 50% on labor. Expert buckled wheel truing. New, used bikes, all sizes, lowest prices. Open 8-8; Sun. 12-5. 384-5514. D. BRC, CCM. Reno Industries, 2519 Gov't.

GIRLS' 3 SPEED, EXCELLENT condition, $50 or swap for 10 speed. 477-2757.

MAN'S RALEIGH SUPER course 10 speed. New condition. $175. 477-5497.

10-SPEED WITH RAT TRAP, lights, fenders. $60. 384-9418, 478-8510.

CLAUDE BUTLER 23" REYNolds 531 butted tubing, tubulars, $280. 592-2646.

GITANE GRAND SPORT DEluxe, terrific condition, many extras. Phone 477-2033.

IVERSON, GIRL'S BIKE, GOOD condition, $50. 383-3304.

BRC 10 SPEED, $60, ALSO WILDcat 5 speed, $55. 652-2966.

MAN'S PEUGEOT 10 SPEED, good condition, $80. 592-6012.

MUSTANG, 16" WHEELS, $35. Phone 656-3991.

80 BOATS and MARINE

26½' BRANDLMAYR FIBERGLASS plywood, with 283 fresh water cooled motor, with depth sounder, head, carpeting. 388-9784.

27' BOAT NEEDS A FEW ODDS and ends, finished. Offers. 478-0886. 1327 Justin Place off Ronald.

REINELL 24 FT., 188 MERcruiser, less than 100 hours total running time. 743-2005.

14' SPEED BOAT, 65-HP MERCURY motor and trailer. As is. $400. 385-6891.

PLYWOOD SAILING SABOT, NO sail or rigging, never used; $200 or best offer. 743-5369.

20' FIBREGLASS SLOOP, COMplete. Phone Duncan 748-2463.

WANTED: USED AND DAMaged boats. 384-6375.

14' BOAT TRAILER FOR SALE, $125. Phone 382-5784.

80 BOATS and MARINE

Oak Bay Marine
SALES AND SERVICE

APOLLO

17' MARINER
—120 omc
—full canvas
—deluxe paint, interior
$6,399

22' SATURN
Offshore
—hardtop model
—190 omc
—standup marine head
—swim grid
$12,989

25' POLARIS
—hardtop model
—twin 170 I.O.'s
—sliding glass bulkhead
—standup marine head
—galley, dinette
—shore power, compass
—depth sounder
—C.B. Radio, aerial
—Reg. $21,753
$18,765

DEMONSTRATOR
25' POLARIS
—hardtop model
—188 Mercruiser
—sliding glass bulkhead
—standup marine head
—standup camper back
—C.B., sounder, compass
—tape deck
—Reg. $18,900
$16,798

USED BOATS
25' APOLLO Polaris 225 omc. Many Extras, 90 hrs. $15,900
22½ FIPREFORM Sitka 188 Merc I.O $10,900

SOME GOOD
Used Outboards
9.5 Evinrude '72 $ 450
25 Evinrude L.S. '75 $ 899
18 Evinrude Elec L.S. $ 695
40 Evinrude Elec. '75 $1595

OPEN 7 DAYS
AT THE MARINA
1327 Beach Drive
598-3393

McQUADES
MARINE SUPPLY
More MARINE PRODUCTS to see on our NEW MAIN FLOOR
CUSTOMER PARKING at the rear of the building at
1252 Wharf St. 383-1141

THE BOAT SCRUBBERS
382-7258
Cleaning, Services Available In or out of water Including
Cleaning, Waxing, Polishing Painting, Varnishing

21' FIBERFORM HARDTOP cruiser, 1974, 225 H.P. O.M.C., sleeps 5. Full camper top, sounder, compass. Only 117 hours. Never moored. E-z loader trailer. All in excellent condition. Phone or view after 5 p.m. or all day weekends. 477-9665 at 4472 Tremblay Drive.

NEARLY COMPLETED 26' TELstar command bridge cruiser, 350 C.U. Chriscraft power, minimum labour required to complete with all necessary accessories on hand. Replacement materials cost $16,500, all reasonable offers considered. Phone Dennis 385-7123 or 385-1010.

26' SABRE CRAFT, IMMACUlate family cruiser, sleeps 4-6, enclosed head, economical inboard-outboard, VHF, RDF, sounder, many extras. Out of the water for your inspection, $13,500. For appointment to view phone 477-8307.

17½' HOURSTON DEEP V, 60 h.p. Evinrude electric start, E-Z Load trailer, full camper top, as new, $3,850. Metro Marine, 2360 Beacon Ave., Sidney. Phone 656-1105.

1975 18 FT. SANGSTER CUDDY, 140 Mercruiser, 10 hours on unit, full camper top, sleeps 4, marine head, immaculate, 2200-lb. Roadrunner trailer. Price $7,700, (112) 745-3706.

LIKE NEW 17'6" LARSON DEEP V fiberglass boat. 100 h.p. Merc. and heavy duty EZ load trailer. Ideal ski and family boat. 388-6712, 479-6344 after 6 p.m.

1975 15 H.P. ELECTRIC START, long shaft Evinrude and tank, $785. 1974 9.9 H.P., electric start, long shaft Evinrude and tank $730. Phone 748-8136, Cove Yachts, Duncan.

17½' WINNER WILDCAT. Fiberglass, full canvass, sleeperette seats, built-in tank. Outboard bracket, etc. With 85 Chrysler Outboard, 30 m.p.h., complete with trailer, $2900 firm. 656-4021.

23' BAYLINER, SKAGGIT OFFshore, full camper top, head, galley, inflatable dinghy, 10 horse outboard, 165 OMC, 50 hours since new, complete with trailer, only $10,900. 598-2009 after 5 p.m.

WEST COAST TROLLER, DONNA III, 15 ton "A" licence, fully equipped, ready to fish. Fisherman's Wharf, Victoria, Evenings, 478-6387.

SAILBOAT WAYFAIRER 16' FIberglass, Ian proctor design, equipment, main jib and spinaker, trailer available, $2,400, 656-1214.

19' GLASPLY CUTTY CABIN, 140-Merc Inboard-outboard. 9.8 Merc outboard. Easy-loader trailer. All like new. Best offer. 1629 Alderwood, 477-8374.

35' CRUISING TRIMARAN "WANIgan," stainless rigged, aluminum spars, nicely finished for liveaboard, moored Genoa Bay, $19,900. 112-743-2489.

21' CEDAR PLANK CABIN cruiser, Interceptor, I-O, trim tabs, and much more, absolutely immaculate, $6,000, or best offer, 656-4649 or 656-3775.

42' GRAND BANKS — 300 CUM. V-8, auto pilot, VHF, 110 v. light plant, plus more, consider trade. G.B. 32 or equiv. plus cash, 112-537-2317 eve.

14' FIBER FORM FISHING AND ski boat, 35 H.P. Chrysler outboard, heavy duty tilt boom trailer, life jackets, skis, and ski prop. $1,800 firm, fine shape. 382-9590.

4 HP MERCURY OUTBOARD, used 2 hours, plus tank and hose, $350, 12' Sears aluminum boat used 1 year, $250, 478-1068.

17'6 THERMOGLASS, 130-270 Volvo, deluxe model, full canvas, with extras, $4995, trailer available, 656-2107.

40' CRUISER, FULLY EQUIPPED for live-aboard, $38,000. May take motorhome or travel trailer in trade. 652-1181, weekdays.

27' BAYLINER, COMPLETE with all extras. $17,500, 112-390-4440.

OLDER 18 HORSEPOWER JOHNson motor, has been rebuilt, never in salt water, $200. 384-0924.

13' BOAT, FIBERGLASS OVER plywood. Steering, remote controls, and trailer, $350. 383-3869.

NEW, PAINTED, PLYWOOD, dinghy, 6½' fitted oar locks. 652-1774.

RUBBER RAFT WITH PUMP and aluminium oars. $65 firm. 479-4325.

EVINRUDE 6 HORSE POWER, runs less than 15 hours. Bargain at $425. Phone after 5 p.m. 656-5219.

18' SAILBOAT, 6 HORSEPOWER outboard, 3 sails, boom tent, cradle, and trailer, 384-1590.

'69 MERC 50 H.P. $700, EXcellent condition. 652-2341 after 5.

BOAT LETTERING A SPEcialty. Ken Warner. 652-2007.

28' CRUISER, $8900 OR BEST offer. 384-8877.

14' FIBERGLASS FRONTIERSman canoe and paddles. 595-7568.

80 BOATS and MARINE

BOSUN'S YACHT BROKERAGE

—has added complete oil changes as another service of our fuel dock. BILL PARLBY's diesel fuel is now the lowest on the coast, gas prices remain unchanged and specials are being offered on all merchandise.

BOB BENTHAM is featuring these quality boats with bank financing available to you.

26' Telstar (Immaculate)	$23,950
28' Fiberform	$29,500
31' Bertram	$26,500
26' Hourston	$18,900
24' Bayliner	$15,000
28' Trojan Cmd Bridge	$24,500
32' Supercraft	$47,500
32' Chris Craft Twin	$25,000
34' Monk Cmd Bridge	$45,000
35' Clarks	$34,900
24' Bayliner	$15,500
40' Monk Tri Cabin	$49,500
45' Monk Centre Bridge	$67,500
23' Crown (Sail) Call us on this one	
30' Bridge Deck Cruiser	$11,250
34' Grenfell Express	$26,500
28' Land and Sea Craft (Exceptional)	$34,000
26' Bayliner Cmd Bridge	$18,500

THIS WEEK SPECIALS

24' Chris Craft	$12,500
21' Bell Boy (Overnighter)	$13,500
16' Owen's (O-B and Trailer)	$ 2,500
25' Sangster	$17,500

You'll find the purchasing of a boat a pleasant and comfortable experience with the benefit of Bob's expertise.

Stock is being added regularly to our store. We either have it or it's on order!

Come in, have a coffee, enjoy the Marina and feel free to discuss any of your problems with DON OMLID. Open seven days a week.

BOSUN'S
MARINA LTD.
10775 Macdonald Park Rd., Box 2001
656-5558 Sidney, B.C.

MARINE GARAGE SALE
Stock clearance of fridges, pumps, tanks, salmon smokehouse, new Groco toilet bowl, valves, horns, tarps, etc. Some still in packing case, considerable bargains, Friday after 7 p.m., Sat up to 5 p.m. Scandinavian Yachts, 2658 Musgrave St. 592-4281.

36' BENSON BUILT COMMERcial. Just completing extensive refit. GM Bedford diesel, 1200 mile range. Auto pilot, sounder, C.B., pressure system, fridge. Perfect liveaboard. Will accept trade or property o.b.o. to $45,000. On display Mace Marine, 453 Head St., 383-3324.

SURFER BOATS
If you are shopping for a 24' boat, you will be surprised at how little it costs to own the best.
R.F.C. MARINE LTD.
2270 Harbour Rd., Sidney
656-5591

Fisherman's Delight
14' GLASS OVER WOOD COMplete with reconditioned 18 h.p. Johnson and trailer $595. Also 1964 75 H.P. Evinrude electric, complete with controls. Offers. 592-9174.

FISH SKI TOUR
Fiber Form Custom 14' boat with 50 h.p. electric start motor, Calkins 1600 lb. trailer, tach, 15-gallon cruise tank and more, like new. $3,300 or best offer. 478-9649.

TWO GOOD BOATS: 30' MONK family cruiser, cmd. br., full inventory, surveyed. $16,500. 30' Cruising Yawl, inboard aux., 6 sails, $17,500. Both at Maple Bay. Geoff Simpson. 748-3242.

18' SANGSTERCRAFT, INBOARD, outboard, 2200-lb. Roadrunner trailer, camper top, swim grid, trim tabs, stereo, compass, $5705. Call 386-7528 beteen 10-6 p.m. and ask for Bruce.

14' CLINKER WITH 9.9 Evinrude, approx. 8 hours on motor, OMC controls, running lights, automatic bailer, all fishing gear, nets, life jackets, $1000 cash. Phone 479-5440.

28' FIBERGLASS BOAT, 225 H.P. with 201 hours. This add would cost $50 to list all the extras. Boathouse included. Will consider trade for smaller fiberglass boat. 656-1343.

16 FT. SLOOP, ALUMINUM MAST SS rigging, dacron sails. Complete with 3½ h.p. motor, Viking trailer and life jackets, $1,300. Phone 746-4330.

50 HORSEPOWER MERCURY outboard, good condition, $600. 35 Johnson seahorse, 14 plywood boat and tandem trailer. Offers. 385-7018.

NORTHWEST 21 SAILBOAT, gold and ivory, sleeps 5. Complete with dacron sails, cushions, pulpit, pushpit, pop top, head, trailer, 8 months old. $7,200 firm. 477-9398.

O-DAY 22 FIBREGLASS SLOOP, perfect boat for cruising, 4 berths, galley, private head, dinghy, new outboard, many extras. Owners 478-6439.

19' MOULDED FIBERGLASS, ENglish design, Hunter sloop, solid keel, stainless steel rigging, 1976 Johnson 6 horse power outboard, Spinnaker, Genoa two jibs, main, Phone 5-7. 477-1623.

38' LIVEABOARD, 60 H.P. DIEsel, auto pilot, sounder, VHF. Priced to clear, $7795. On display Mace Marine, 453 Head St., 383-3324.

16' PLYWOOD BOAT, EXcellent condition, $149. 592-0211. To view Tweed Curtain Antiques and Second Hand Shop 1971 Oak Bay Avenue.

CAL 28' FULLY EQUIPPED (P.I Y.A. category 1); Avon dingy, 3 burner stove and oven, sounder, R.D.F. 7 sails (new main), $18,900. 592-7193.

17' BOAT, PLYWOOD WITH fibreglass over, 35 HP Chrysler outboard, can be seen at Johnson Street Bridge, 382-4455.

17 DOUBLE EAGLE HARDTOP, 85 horsepower and 9.8 horsepower Merc. 3,000 lb. Roadrunner trailer (all 1975), $6,700. 598-4371.

17' DOUBLE EAGLE, 100 H.P. Mercury, trailer, full canvas, extras, excellent condition, $2800, firm, 477-8765 after 6 p.m.

16' DAYSAILER AND TRAILER. All in good condition, and completely prepared, and equipped for immediate pleasure. $895. 595-4909.

28' MOTOR-SAILER. CEDAR planking, oak frames, ready for outfitting. Open to best offer. Phone 656-5045.

NEW TEAK AND MAPLE SWIM grid, stainless mountings and outboard bracket, adaptable to 20'-26' boat, phone 652-3235.

30' FISHERMAN'S SPECIAL, troller conv. C.B. sounder. Priced to clear, $24,900. On display Mace Marine, 453 Head St., 383-3324.

14' GLASS OVER PLYWOOD with windshield, steering, Merc. controls, rod holders, on tilt trailer, $350. 658-5666.

26' REINELL SAILBOAT. READY to sailaway. Must be seen $13,500. On display Mace Marine, 453 Head St., 383-3324.

18½' TRI-HULL, NEW 165 MERcruiser, big and roomy for family with trailer, $5250. 385-5335.

15' TRIBELLA TRI-HULL, MAIN and gib, 2290 Greenland Rd. 477-9180.

24' SLOOP, FIBERGLASS OVER wood hull, 3 sails centre cockpit, 3-4 berths. 6 HP Johnson. 479-3934.

14' PETERBOROUGH WITH trailer. Excellent shape. Offers. Phone 388-5806 or 383-2269.

14' BOAT AND TRAILER. 1969 40 horsepower Johnson. 478-9604.

1973 16' GLASTRON GT-160, 80 H.P. Mercury on E-Z loader trailer. Shawnigan Lake. 743-9232.

'68 JOHNSON 33 H.P. ELECTRIC and controls. $375 firm 477-0447.

14' SPORTSPAL CANOE, EXcellent condition. 386-0717.

19' BOAT '73 6 H.P. JOHNSON, '64 5½ Evinrude, $450. 479-7519.

TEAK
950 Arundel Drive, 382-8663

WANTED: NEW OR USED HALIbut gear and drum. 598-7501.

4 H.P. REBUILT KOHLER GASOline motors. Half price. 479-1122.

42' TROLLER TORBAY, FULLY equipped, $90,000. 385-5427.

14' CANVAS COVERED CEDAR canoe, very fast, $220. 479-8135.

WANTED: BOAT TRAILER FOR 15' boat. Call 385-6303 or 592-2221.

80 BOATS and MARINE

METRO MARINE

SANGSTER
NEW BEST BUYS

25' MARLIN Command Bridge. 225 h.p. Mercruiser, galley, instruments, plus many extras.
SPECIAL PRICE $21,900

23' CHINOOK, 188 Mercruiser, full galley, marine head, camper back. Ready to go!
SPECIAL PRICE $13,829

20' WEEKENDER H.T. Full canvas, galley pack, 165 Mercruiser. Ready for your summer fun!
SPECIAL PRICE $10,990

18' CORMORANT. Full canvas, 140 h.p. Mercruiser. Here's performance with economy.
SPECIAL PRICE $8,990

WE TAKE TRADES
CARS, TRUCKS,
BOATS, ETC.
BANK FINANCING
2360 Beacon Ave.
SIDNEY
CALL NOW
656-1105

METRO MARINE

SIDNEY
MARINE
ASSOC.

POWER

18' INBOARD FISHERMAN	$ 4,950
25' CHRIS CONNIE	$12,900
25' ALBIN MD3B	$23,900
26' PORTA-CRUISER Housbt.	$15,900
20' F.G. Cruiser	$ 4,950
21' FIBREFORM San Juan	$ 7,950
21' GLAS PLY (1975)	$11,900
27' FAIRLINER	$17,900
28' CHRISCRAFT C.B.	$21,900
28' FALCONER Command	$16,900
30' CHRISCRAFT Twins	$18,500
33' MONK Sedan	$21,900

SAIL

19' LIGHTNING and trailer	$ 2,300
27' VEGA f.g. sloop	$21,000
28' COLUMBIA diesel aux.	$21,500

Many More Fine Listings
OPEN SUNDAY
656-5591
KINGFISHER MARINA
2270 Harbor Rd., Sidney B.C.

MORE THAN
60 power and sail listings to choose from. Do we have the boat you are looking for?
OPEN 7 Days a Week
CREDIT ARRANGED O.A.P.
NATIONAL
Boat Sales Ltd.
2060 WHITE BIRCH ROAD
SIDNEY, B.C.
NEW AND USED
(604) 656-3966

ORDER NOW
FOR SPRING DELIVERY

CATALINA 22 Deluxe	$6995
CATALINA 27 Deluxe	$14,750
CATALINA 30 Deluxe	$27,250
TANZER 22 Deluxe	$8925
TANZER 26 Deluxe	$15,900

ON DISPLAY AT
Bob Whyte Marine
SALES AND SERVICE
2226 Harbour 656-6421

DINGHY'S AND
CARTOPPERS
BY
Nelson — Portabote — Rodd
Galleon — Livingston — Olympian
Snark — Wondercraft — Aquadory
Mirror — Sportyak
Over 70 small Boats in Stock.
ALL BAY MARINA
2238 Harbour Rd.
Sidney 656-3167
Open 6 days Closed Mondays

THREE EXCELLENT BUYS
'72 Reinell 2200 21'4" soft top, 155 omc, io, approximately 140 hours, forward cabin has head, hatch, locking doors, sleeps 5 $6,775
'73 Bayliner Liberty 20'4", lapstrake, soft top, overnighter, 130 Volvo io, approximately 170 hours, head, galley camper $7,475
'75 Saber Craft, 220 21'3" fly bridge hard top, 165 Mercruiser, io, head, galley camper, new $9,375. All items listed above as new, trailers available. 926-9130, West Vancouver.

ZODIAC
Sportboats
AVON
Dinghies
B.C. Inflatables
105-1208 Wharf St.
Find us in the basement
Div. Oak Bay Marine

TILLICUM FURNITURE
2612 SOOKE RD.
Now makes camper, trailer and boat cushions. Any size or shape. Full selection of materials available. Free estimates. 478-0522.

24' SEA RAY, SRV TWIN 165 Mercruisers, new upholstery throughout. 100 gal. fuel tank. A quality boat at a reasonable price, $12,900. On display Mace Marine, 453 Head St., 383-3324.

18' SKI BOAT, FIBREGLASS over wood. 312 marine engine. Excellent running condition with trailer. Also canvas top. $2500. 479-9244 evenings, 382-4641 days.

1972 REINELL RV1700, 115 H.P. MERC., Roadrunner trailer, full canvas top, like new condition. $4,200 or best reasonable offer. 383-7071.

27' BOSTON WHALER, RIGGED for sail, a unique boat — must be seen. $2995. On display Mace Marine, 453 Head St., 383-3324.

14' FIBERGLASS, CAMPER TOP, 33 Johnson, trailer, excellent condition, reasonable. 382-3437.

38' MONK COMMAND BRIDGE cruiser, 595-8611 or 479-4634 after 5 p.m.

18' MAHOGANY OUTBOARD — neat paint, $950, 386-7721. Leave message.

WANTED—7 OR 8' FIBREGLASS dinghy. 477-1386.

ONE SPORTYAK II WITH VINYL edge. Used one season. 592-6546.

5 HP OUTBOARD MOTOR. Phone 385-0889.

1975 16' CAL GLASS, 1,200 LB. E-Z Loaders, 115 Merc. 384-8470.

SINGLE MAN KAYAK WANTED, contact Box 2184 Sidney.

80 BOATS and MARINE

GOLDSTREAM MARINE

Dealer For
EVINRUDE Outboards
ROADRUNNER Trailers
K and C Thermoglass
HOURSTON Glasscraft
MERCRUISER
OMC
PARTS and ACCESSORIES
NOW OPEN
MON.-FRI. 8 A.M.- 9 P.M.
SAT. 8 A.M.-5:30 P.M.
SUN. 1 P.M.-5 P.M.
GOLDSTREAM
MARINE LTD.
2994 Jacklin Rd. 478-8391

MACE MARINE INC.
453 Head St. 383-3324 (24 hrs.)
21' REINELL '73 165 OMC C.B., depth sounder $9,900
21' FIBERFORM 155 V-6 Volvo dr. $8,800
25' BAYLINER EXP. 225 OMC galley pack, C.B. Sounder $12,900
18' MARLIN, 140 OMC as new $5,295
23' HOURSTON sedan, 250 Chrysler Volvo leg, galley, priced to clear at $10,900
24' CUSTOM built Deep V, new 250 Chrysler, Volvo leg, sounder, fish finder, C.B. $10,900
OPEN 7 DAYS
(AT WEST BAY MARINA)
"If you've never dealt with us You've really missed the boat"

$5,999
17' DOUBLE EAGLE
—Full camper top
—Built-in tank
—Elec wiper, etc.
—65 h.p. Merc elec.
—1750-lb. EZ Loader
LAST ONE
AT THIS PRICE
MULLINS MARINE
SALES LTD.
382-1928 382-4515
925 Yates St.

FIBERGLASS
REPAIRS
to
BOATS — CAMPERS
TRAILERS — TANKS
MOTOR COVERS, etc.
A Complete Stock of
FIBERGLASS MATERIALS
PELAGIC
PACIFIC INDUSTRIES (1974) LTD.
24 Huron St., Victoria, B.C.
386-1811 or 386-7814

METRO
MARINE
BOAT
BROKERAGE
We need 14'-25' boats. Let our expert salesmen sell your boat for its full value. Call Metro Marine Ltd., 2360 Beacon Ave., Sidney, 656-1105.

BOSUM'S MOBILE
RIGGING SERVICE
BOSUN'S LOCKER LTD
580 Johnson St. 386-1308

26' FAIRLINER EXPRESS cruiser. Fresh water cooled 225 H.P. Graymarine engine. Sleeps six, dinghy, sounder, 2 radios, 3 batteries, head, galley, cabin heaters and full canvas. Many extras including full cruising gear. Surveyed 1975. Asking $11,900. 382-2722, 382-0480.

BOATERS!
See our large display of appliances, plumbing and electrical supplies.
S. J. PEDEN LTD.
2855 Quesnel St. 386-3464

FOR SAFETY SAKE
Radios — CB — VHF — SSB Sounders — Flasher — Chart, Sales — Service and installation. Ball and Shemilt Electronics Ltd. 1 West Burnside Rd. 386-9414.

1973 NORTH STAR 22, FULLY equipped, including Mercury outboard. Cal 20, new main sail included, also fully equipped. Zodiac Inflatable Mark 2, reconditioned by factory, and 20 h.p. Mercury outboard. For information. 477-6325.

1973 FIBERFORM 23' SITKA Cabin Cruiser, completely equipped, including depth finder, compass, anchor, 188 h.p. Mercruiser I.O., priced to sell quickly, owner has purchased larger boat. 656-6104 after 6 p.m.

CUSTOM 23' F.G. DAY CRUISER, new FWC 455 olds, Warner gear, full canvas, winter cover, sink, stove, cooler, sounder, many extras. $9800. 477-2222.

STURDY 16'2" FIBERGLASS boat with 130 h.p. Volvo inboard outboard less than 200 hours, new vinyl cover, Sears trailer included, $4,000. 642-3585 for trial run.

17½' BRANDLMAYR — FIBERGlass over plywood, cabin, electric start, 50 and 7½ H.P. motors, trailer, overall good condition. $1,600. 478-1179, 555 Phelps Ave.

MUST SELL SOON: 26' CRUISER, completely equipped — stove, fridge, radio phone, sleeps four, large enclosed cockpit, $11,000. 598-8472.

NEW 21 ROGUE HARDTOP, 130-270 Volvo inboard outboard. Needs some interior finishing. This boat has never been launched. Sacrifice, $8,000 firm. 656-5918.

16' PLYWOOD RUNABOUT, Cuddy Cabin, dual steering, Johnson 25, Seagull aux., trailer, many extras. $1795. On display Mace Marine, 453 Head St., 383-3324.

33' CRUISER, FINE OLD TIMER, good condition. Comfortable home afloat. Sleeps 4, extras. Worth a look. $12,500. 384-6559.

27' UNIFLITE EXPRESS, TWIN F.W.C. 318 Chryslers, CB, Sounder, stereo, cabin heat, call Charlie at 477-0848 evenings.

CAL 20 $5,800
P Y 23 — $10,200
MARTIN 29 $19,200
COVE YACHTS 748-8136 DUNCAN

34' EX-TROLLER CONV. RADAR, pilot, C.B. VHF, $24,900. On display Mace Marine, 453 Head Street, 383-3324.

BOSTON WHALER-TOLLYCRAFT Aqua Cat Catamaran, Pleosure Craft Sales, Box 2421 Sidney, 477-9424.

38' OFFSHORE DESIGN. LIVE aboard. 3 years old. Diesel power, fully equipped. In boathouse in Sidney. $27,000. 479-5751.

1975 VENTURE 23 CUTTER. NEW with 7.5 outboard and trailer. Fully equipped. $7750 or charter, $150 weekly with berth. 656-2401.

37-FT. WEST COAST TROLLER, "A" licence, radar, crown, fishing gear, reduced to $31,000. Phone 477-1208.

5 H.P. VIKING (JOHNSON) WITH tank completely rebuilt, $190. 477-0551.

26' THUNDERBIRD SLOOP, sleeps 4, 3 sails, 9½ h.p. Johnson, $6,000. 656-6586.

SAN JUAN 24, BETTER THAN new, $13,450. 592-6914.

ONE 3,000-LB. 12-VOLT TRAILER boat winch. 592-6546.

14' SPORTSPAL CANOE, EXcellent condition. 386-0717.

CHAMPION 12 ROWBOAT, MINT, $550. 656-1610 after 6 p.m.

80 BOATS and MARINE

HORWOOD MARINE

Horwood Marine Ltd.
823 Pandora
385-1451

14' K and C PACKAGE
Full camper top, Ez-loader trailer.
ONLY $2195

21' GLASPLY EXPRESS
Full galley, full dinette, marine head, camper too, 188 Merc I.O.. Fresh water cooling, compass, depth sounder, bottom paint.
SAVE $4000

17½' K and C PACKAGE
140 Merc I-O, camper top
REGULAR $8195
NOW $6795

COLWOOD LOCATION
Across from Farmers' Market on Old Island Hwy.
478-8211

19' GLASPLY CUTTY
Pre-owned, 140 Mercruiser, complete galley. Full camper canvas. Marine head. Calkins trailer.
ONLY $10,495

17' GLASPLY
120 H.P. Mercruiser. Full canvas. Walk-through windshield.
ONLY $6295

"We Will Match or Better Any K and C Deal"

VAN ISLE
MARINA

22' Chris Craft	$ 6,000
23' Brandyimyr	offers
24' Bayliner loaded	$15,500
24' Reinell low hours	$12,500
25' Chris Craft	$ 8,500
25' Bayliner	$13,500
26' Bayliner C-bridge	$18,500
26' Brandylmyr	$12,500
26' Chris Craft	$12,900
26' Custom Craft-new	$24,500
26' Tolly Craft	$13,500
26' Tolly Craft	$27,500
27' Garden Express-new	$19,950
27' Houseboat	$ 3,900
28' Live-a-board loaded	$34,000
30' Bridge deck	$12,000
31' Diesel cruiser	$11,900
31' Shepherd twins	$27,500
32' Classic Yacht	$21,000
34' Grenfell twins	$26,500
35' Express cruiser	$33,900
36' Chris Craft C-Bridge	$37,000
37' Viking express twins	$42,000
37' Alcan house boat	offers
38' Trunk cabin twins	$24,500
38' Monk immaculate	$62,000
40' Hacker offshore	offers
40' Monk express	$46,500
45' Monk live-a-board	$67,500
Outboard	
17' Fiberform w-trailer	$ 3,500
17' Glen-L w-trailer	$ 4,500
18' Starcraft w-trailer	$ 5,700
19' Glen-L w-boathouse	$ 5,950
Sail	
18'6 Alacrity w-trailer	$ 5,500
23' Sloop F-G	$ 7,500
23' Crown F-G	$11,000
26' Thunderbird	$ 5,800
28' Viking full race	$16,000
28' Motor Sailer	$16,700
32' Motor Sailer	$23,000
40' Yawl FG Diesel	$70,000
45' Ketch Live-a-board	$89,000
52' Spencer ketch F-G	$115,000
54' Ketch	$54,000
55' Yawl flush deck	$65,000

MAKE US AN
OFFER
— WE'LL LISTEN
Open 7 days a week, Financing arranged
VAN ISLE MARINA CO. LTD.
Teshum Harbour Box 2130
656-1138 Sidney, B.C.

MUST BE SOLD
Make An Offer!
1973 21-ft. STEURY V521, 225 H.P. Mercruiser, inboard-outboard, wide beam. Used as a demonstrator only. An ideal family boat.
See This Fine
Boat at
GARDEN CITY
AUTO SALES LTD.
2978 Douglas
382-9111
D-3790

Engines Available
GAS AND DIESEL
6 — 354T Perkins dsl. 165 H.P. 2.5:1 reblt.
4 — 33 Chrysler-Nissan dsl. Volvo 250 I.O. drive, 70 H.P. (new).
4 — 53 GMC dsl. 100 H.P., rebt.
283 Chris Craft 2.5:1, f.w.c., used.
273 Chrysler, bobtail or gear, 200 H.P., new.
390 c.i. Ford 250 H.P. 2:1 Gear.
Gray marine Seascout 91 D.D., 25 HP. used
4 — 162 Continental Conversion DD, 50 HP
6LW Gardner 3:1 capital gear needs overhaul
HARBOUR MACHINE LTD.
383-6555 31 Erie St.

MARINE VHF-FM
RADIO
TELEPHONES
from $365
Daniels
Electronics Ltd.
225 St. Lawrence
382-8268

WESTPORT
YACHTS
50' CRUISING KETCH
Built to extremely high standards, mahogany on oak, teak decks, Honduras Mahogany interior, Two Station steering. Accommodation for 7. Perkins FWC diesel. $59,000
WESTPORT MARINA
2075 Tryon Road 656-5832
SIDNEY

SIDNEY
PROPELLER
AND MARINE
POWER LTD.
Espar water—hot air diesel heater
Ferymann diesel, Volvo-Penta diesel
Propeller repair and sales
656-3421

14' FIBERGLASS ON PLY, 1965 - 35 Horse Merc and controls, trailer, also older 35 Merc runs well, highest offer to $550 or trade for trolling motor up to 10 Horse. 478-3398.

Chrysler Outboards
See us for Sales—Parts—Repairs
KEN PRASING EQUIPMENT
478-9313 800 Goldstream

CAL 25 "PUFF", COMPLETE INventory to race or cruise in comfort. Sailaway $13,900. On display Mace Morine, 453 Head St., 383-3324.

BRENTA BOAT SALES
AND MARINE CO. Ltd.
Consignments, repairs, free advisory service. 652-3644.

1976 18' FIBREGLASS BOAT, 35-HP Merc, Full canvas top, 2200-Lb., EZ Load Trailer. $5200. 642-5766.

FRASER 30, NEW DIESEL, S.S. rigging, Needs some T.L.C. Sacrifice $19,900. On display Mace Marine, 453 Head St., 383-3324.

3½ H.P. McCULLOCH OUTBOARD
478-6272.

80 BOATS and MARINE

DUNCAN BOATLAND

Good Selection of
Used Motors
5 h.p. to 95 h.p.

CAL GLASS
PACKAGES

New 15' CAL GLASS
Convertible top, 73 Mercury 40 h.p. elec., controls, battery and box. 900 lb. Road Runner trailer. $2895

New 17' CAL GLASS
Convertible top, 74 Mercury 65 h.p. elec., controls, battery and box. 1550 Road Runner trailer $4395

New 18' CAL GLASS
Cuddy cabin, 120 Mercruiser, forward bunks,, marine head, convertible top. $7995

REINELL
SEA RAY
Mercury Outboards
VANCOUVER ISLAND'S
OUTSTANDING BOAT CENTRE
DUNCAN Boatland
746-4158

Bell BOY
Fiberform
Canaventure

24' FIBERFORM
EXPRESS CRUISER
— 188 Mercruiser
— 188 Mercruiser
— full galley
— standup head
— standup camper cover
2 Only
$14,995

Good Selection
of
USED BOATS
A Boat For Every
Budget at

MERCURY MARINE
385-1457
800 CLOVERDALE
OPEN FRI. NITES 'til 9

LIVEABOARD COMFORT
40' Drift-A-Cruise luxury houseboat, included deep freeze, fridge, many extras including new power and auxiliary generator. This boat must be seen by Appt. only. $32,900. ON display Mace Marine, 453 Head St., 383-3324.

CANOE COVE
YACHT SALES
SIDNEY, B.C.
656-5711 656-3915

20' MONK, 75-HP JOHNSON, head, sink, bunks. New convertible top, all new wiring, fittings, water and gas tanks and ride-guide steering. $3,000. 386-3641.

MUST SELL BY SATURDAY, 14' plywood fibreglass boat and trailer with 35-h.p. Chrysler motor, $1,300 or best offer. 2-F78x14" radial tires. 479-7017.

40' EX-CHARTER BOAT. LIVEAboard, new power, sound in every way. Many extras, $23,900. On display Mace Marine, 453 Head St., 383-3324.

17' PLYWOOD BOAT WITH cabin, extremely well built in good condition. 40 HP Evinrude motor, no trailer. $895 or offers. 478-5206 anytime.

FAMILY SAIL CRUISER
26' Reinell, 25 H.P. IB, 3 sails. Fully cruise equipped. Sleeps 6. Moving, must sell. $14,000. Rather be sailing? 477-3330.

MOVING MUST SELL. 1976, 17' Hourston Glascraft, hard top. 115 hp Evinrude. 1800 lb. Galvanized Road-runner trailer plus extras. $5800 firm. 652-3230.

NICE 15' WOOD BOAT, CELLO finished, windshield, steering, sleeper seats, Thornes trailer. Asking $500. 642-3475.

17½' WITH 7½' BEAM FIBREglas boat and trailer. 33 Evinrude electric start, 382-1912, 383-6678 after 6.

23' FIBERFORM, 165 MERcruiser, 2 batteries, stand-up head, depth sounder. $10,500 or near offer. 652-2742.

21' FIBREFORM SAN JUAN cruiser, full galley, head, sleeps 5, 140 Mercruiser. Excellent condition. 748-1524.

65 H.P. MERCURY ELECTRIC short shaft, 69, complete with day tnak and all controls, very well maintained, $1,000. 656-3659.

'73 18' SANGSTER TEXADA, 120 Merc Cruiser, inboard-outboard, full top, all gauges and sounder, trailer, $5,300, 382-2612.

18' LUND ALUMINUM WITH near new Merc 40 electric, Tilt trailer, moving, best offer. 598-4429.

14' FIBERGLASS BOAT AND trailer, 30 h.p. Johnson motor, good condition, $2,000 or best offer. 246-4267.

GAS SAVER, 17' BOAT, SMALL cabin, inboard motor, overhauled, ideal for fishing, $1800. Phone 382-8967 after 6 p.m.

23' BAYLINER INBOARD-OUTboard, 190 h.p. 302 Ford engine. Less than 200 hours, 652-3683.

24' CHRIS CRAFT FULLY EQUIPped family cruiser. Asking $9500. Phone 478-5078.

24' FIBERFORM 146 HOURS. Full electronics including radar $14,500 firm. 592-6940.

42' SITKA SPRUCE MAST FOR endurance 35 with complete stainless rigging. 382-8663.

75 24½ BAJA FIBERFOAM COMmand bridge, many extras. 656-2661.

14' FIBREGLASS, STARCRAFT 25 H.P., trailer. Boston whaler style, excellent condition. 477-6501.

30' FIBREGLASS SLOOP, BONDed deck, bulkheads, and engine installed, $8500. 477-1062.

31' UNIFLIGHT CRUISER, $31,500. Phone Port Alberni 723-6538 or Qualicum 752-6688.

1974 REINELL, 21' COMMAND bridge, 188 Mercruiser, excellent condition. $11,000. 385-3593.

15 H.P. JOHNSON, ELECTRIC start, almost new, $650. 479-9191.

16' CANOE, $185.
382-4418

1970 4 H.P. EVINRUDE AND tank, no salt, $195. 477-8035.

COLUMBIA 22, $8,500.
382-1738

4 HORSE EVINRUDE, 1 YEAR old. $375. Phone 598-8516.

80 BOATS and MARINE

gp
IT'S THE SERVICE
"THAT SETS US APART"

1976 BAYLINER

2250 SKAGIT
COMMAND
BRIDGE

Designed as a moderately priced command bridge cruiser that offers all the features of a much larger boat.

— 200 HP Volvo
— trim tabs
— dual control Stations
— marine head
— camper canvas
— complete galley
— cabin enclosed with bulkhead
— swim grid
— spacious and deep cockpit

$15,495
PLUS
GOOD SELECTION OF
USED BOATS

GIBSON
POWERCRAFT CENTRE LTD.
(near Bay)
2520 GOVERNMENT ST.
382-8291

LOOK WHAT WE'VE GOT

In Stock and
ON DISPLAY
CATALINA
and
TANZER
Sailboats
DOUBLE EAGLE
and
CANAVENTURE
Powerboats
PACKAGE DEALS
GALORE!
See us this weekend-
We're Ready to Deal
Authorized JOHNSON, OMC dealer
Bob Whyte Marine
SALES AND SERVICE
2226 Harbour 656-6421

Oak Bay
BOAT BROKERAGE

28' CONVERTED Lifeboat, Com.-Bridge $17,500
'75 17½ I.O. 120, low hrs., Trailer $ 5,995
'74 21' GLASSPLY 165 Merc. I.O. Galley, head $11,500
'73 18' STARCRAFT, cuddy cabin, 65 HP O.B. $ 5,995
'73 21' FIBERFORM San Juan 140 Merc, I.O. Galley $ 8,200
'74 28' TOLLYCRAFT, 2 Inboards 225 Chryslers $33,000
39' Deep DISPLACEMENT. Recently refurbished $39,000
27' CUSTOM made Prof. built Express cruiser Volvo 225 $19,950
20' REINELL Sloop, clean

MANY MANY MORE LISTINGS
TO CHOOSE FROM
AT THE MARINA
10 YEAR BANK
TERMS TO SUIT YOUR BUDGET
O.A.C.
1327 Beach Dr. 598-3393

'73 10' HOURSTON HARDTOP with stand-up camper back, 170 Volvo inboard-outboard. $4,895. Metro Marine, 2360 Beacon Ave. Sidney. Phone 656-1105.

18' CABIN BOAT GLASS OVER plywood, 1956 50 h.p. Johnson, 1959 9.3 Chrysler, motors in good working order, with trailer. Offers. 478-8011 view at 643 Mt. View.

BRANDLMAYR 17' OUTBOARD, fibreglass over plywood, 55 hp. Chrysler, $1550. 2575 Avebury Avenue.

21' FIBERFORM, 140 MERcruiser inboard-outboard, loaded. Reasonable. 479-1348.

1974 MODEL 30 H.P. CHRYSLER outboard, used 20 hours, make offer. 652-3389.

10' FIBERGLASS BOAT AND oars, $250 or nearest offer. Phone 479-6470.

73, 20 H.P. JOHNSON, EXcellent condition, tank and hose included. $550. 595-4451.

15' CABIN BOAT, 2 JOHNSON motors, 28 h.p. and 3 h.p. plus trailer, $625. 385-8581.

32' CABIN CRUISER, IDEAL family boat, must be seen to appreciate, 477-4132.

27' CHRISCRAFT CRUISER, twin, mahogany hull, excellent condition. $17,900. 656-1489.

7½ H.P. OUTBOARD MOTOR and gas tank, just overhauled, $175. Phone 658-5155.

16½ BAYLINER, 70 H.P. JOHNson electric start, trailer, canvas top, extras, $4200. 478-6178.

14' ROADRUNNER BOAT TRAILer, used 100 miles, $465 value for $225. 478-2597.

1975 9.8 HP MERCURY BRAND new, never been started, $800, phone 592-2040.

1974 26' REINELL SLOOP. GOOD beginner's boat. $8,950. (112) 748-0148.

TWO "WHITE WATER" CANOES, almost new, half original cost. $250 each. Phone 477-6576 after 6 p.m.

CROWN 23
4-berth sloop, full racing equipment, motor. 477-6006.

16' FIBREGLASS BOAT WITH like-new 50 Merc. on Roadrunner trailer. $1700. 656-2976 or 656-5421.

NW-21 SLOOP WITH MERCURY 9.5 outboard, lifelines, cockpit, railings. 386-9536.

1975 23' "VENTURE OF NEWport", many extras. Phone 479-6179.

28' FIBERFORM, $21,900. YOU won't believe it til you see it, 478-1398.

7½ HORSE POWER ARROW motor, extra tank, like new. $225. 479-1945.

9' FIBER GLASS DINGY SHELL, $125. 477-3181.

14' FRONTIERSMAN CANOE, excellent condition. 598-2065.

89 BOATS and MARINE

CANOE COVE
Yacht Sales
656-3915 656-5711
Next to B.C. Ferry Terminal Sidney

ALL ON DISPLAY

12' MOTOR YACHT TENDER— Chrysler O.B.
21' RIENELL—165 H.P. Mercruiser
24' BRANDLMAYER 185 h.p. Chris Craft
25' FAIRLINER — 225 h.p. Gray Marine
25' SANGSTER Marlinee—233 Mercruiser
25' BERTRAM—Twin Mercruisers
25' TROJAN — 200 h.p. Chrysler
27' GRENFELL — 215 h.p. Chrysler
28' CHRIS CRAFT — twin 230 h.p. Chris's
29' PACEMAKER — Twin 190 h.p. Crusader's
30' CHRIS CRAFT — Twin 230 h.p. Chris's
32' GRENFELL — 280 h.p. Interceptor
32' CANOE COVE — Twin gas
32' LUHRS — Twin Perkins Diesel
35' MONK — Single Chrysler
36' CANOE COVE — Twin Bedford Diesles
37' CANOE COVE — Twin Mercruiser's
40' CRUISE-A-HOME — Twin Crusader's
41' CANOE COVE — Twin Mercruiser's
41' COHO Tri Cabin — Twin Cummin's
41' CANOE COVE — Tri-Cabin, Twin Gas
42' MONK Tri-Cabin, SGL Chrysler
45' MONK — SGL 671 Diesel
53' CANOE COVE Motor Yacht — Diesel's
65' MOTOR YACHT — Twin Diesel's

MANY OTHERS TO VIEW
OPEN SAT. AND SUN. 9-5
656-3915 656-5711

MUST SELL
25' Owens Express Cruiser, sleeps 4 in cabin, standup head, galley with stove, sink and ice box, new upholstery, new curtains, new camper top, fresh water cooled. Mercruiser with 235 hours, new dinghy, bow rails, new outboard, new sounder, new compass, new CB radio, bilge pump, bilge sniffer, cabin heater, boathouse kept. New paint, new varnish. Moorage till August. Offers to $10,900. Call 598-2009.

45' GULF COMMANDER
For sale by owner custom built Monk design twin-diesel cruiser. 250 hrs. Radar, autopilot, Onan generator, all electric galley, diesel furnace, holding tanks, 12-knot cruising, interior teak, every conceivable extra, owner changing to large vessel of same design. Offered at owner's building cost. For detailed information call daytime 388-4741, evening 477-6479.

25' DISPLACEMENT INBOARD cruiser, cedar plank, 4 cylinder grey marine, enclosed head, stove, ice-box, sink, vinyl cushions, sounder, extinguisher, etc. Offers. 477-0591.

21' FIBERGLASS POWERCRAFT, ideal commuter, ski and pleasure, overnight accommodation with V berth and head. $11,500 or best offer. Will consider small car in trade. 652-2195 or 656-3221.

1973 REINELL 24 FT. ELEC. Bennett, 302 Merc, V-8, approx. 250 hrs., trim tabs, ice box, 2-burner stove, head. Will take car, truck, trailer, small boat or property on trade. 382-7195.

18' PETERBOROUGH ADMIRAL with near new 33-HP Johnson electric with controls, complete with trailer, lifebelts, etc. $1500 firm. 383-9538.

27' CHRISCRAFT, "TIEN HAO". An economical boat in excellent condition, many extras. $14,500. 592-4186. If no answer phone at night to 11 p.m.

19' PLYWOOD BOAT HAUL stripped, needs refinishing. 4 cylinder Universal Inboard, some new parts, needs work.

12 FT. ALUMINIUM BOAT AND factory trailer with 6 h.p. Johnson, good condition. $480 or offers. $230 without motor or offers. 383-7662.

83 AIRCRAFT

'68 CESSNA C150—500 HOURS TO major. Recent C. of A. New upholstery. Zero Prop. Custom paint. Nav. com 300 radio $7600. Sat. 5 p.m. - 7:30 p.m. 479-7623, or Powell River 4:30 - 6:30 p.m. Mon. - Fri. 483-3155

GANOGOBIE HOME-BUILT AIRcraft. Needs finishing. Includes parts and materials, $675. 382-9830.

FOR RENTAL '75 C172. I.F.R. $25. Pleasure Craft Sales, Box 2421 Sidney, 477-9424.

92 SPORTING GOODS

TENNIS ANYONE?
SAVE
Racquets for beginners to pros. wood frames or metal.
From $4.95 - $66.95
Also
Balls, Presses, Racquet Covers
At
Robinson's
1307 Broad 385-3429

BEAR PROFESSIONAL TARGET bow, woth $225, will sell for $150. Kilian sights, paid $55, sell for $40. Aluminum arrows worth $50, sell for $35, 383-6686.

92 SPORTING GOODS

POWER BUILT THOROUGHbred golf clubs and bag, $350. Man's large wet suit, $100, 656-5256 after 4 p.m.

SKIS, ROSIGNAL, STRATA 102, size 190, Soloman 505 bindings, excellent shape, best offer. 385-2695.

REMINGTON MODEL 742 SEMI-automatic 243 calibre, complete with 4-power Bushnell. 479-8739.

MUSTANG EPOXY SKIS 175; DOlomite buckle boots, size 8. A good beginners set. Offers. 384-4296.

LADIES' SPALDING STARTER Golf Set, bag and cart. Almost brand new. $80. 477-4597.

12-GAUGE BROWNING, OVER and under trap, 1963 Mannlicher, Schroenaur. 384-5016 after 6 p.m.

FARMER JOHN WET SUIT SUITable for 155 lbs. 5'8" male, $100. 477-5497.

GOLF CLUBS, $75; TENT, $30; man's 3-speed bicycle, $75. 642-3149.

VIVITAR SERIES 1, 70-210, macro, zoom, pentax mount, like new 595-7568.

NEW CANON STB CAMERA. $300 or ? Call 385-4059 after 5 p.m. Leave message for Stephanie.

ONE YEAR OLD BAYCREST continuous clean range. White, $225. 479-8332.

3X6 POOL TABLE AND SPORTS equipment. 479-8722.

LEATHER GOLF BAG, CLUBS and extras, $95. 477-5632.

93 CAMERAS, SUPPLIES AND PHOTO FINISHING

MAY
will be
a
MERRY MONTH
at
HILTON PHOTO SUPPLIES LTD.
in their beautiful new store

Saturday May 1 — Official Opening
Door prizes—Gifts
Fujica Demonstration
Metz Demonstration
Saturday, May 8
Hasselblad Day
Saturday, May 15
Olympus Day
Bolex Day
Eumig Day
Praktica Day
Wednesday, May 20
Pentax Day
Honeywell Day
Sankyo Day
Saturday, May 29
Nikon Day
Beaulieu Day
Beseler Day

Representatives from all these companies will be present.

Special Prices New Products

Trans-Canada Highway, Chemainus
P.O. BOX 750 246-4741

Now open 6 days a week

Many Top Quality Used Cameras and Accessories In Stock
Bill's Photo Supply
1672 Douglas 383-7443

NOW IS THE TIME
to get your camera in good working order for summer. We have one week service on most camera repairs. City Photo, 1227 Gov't, 385-5633.

MINOLTA XL-400 MOVIE CAMera, zoom lens, macro to infinity, excellent condition, used once, regular price, $285, now $175 firm. 477-8261.

UNDERWATER PHOTOGRAPHers. Unused Ikelite camera housing, fits SLR camera, regular price $210, asking $150. 477-8261.

KONICA T-3 WITH F-1.7 LENS, black body, new, extras, $300. 652-2966.

PROFESSIONAL MIMIYA CAMera, lens 1.28, 80 mm. lens 1.45-180 mm, 388-3646.

DYNASTAR S 730 SKIS 195 CM, $90. K2 Holiday skis, new, $35. 112-246-3800.

KONICA AUTO REFLEX, ASsorted lenses, etc. 382-3891.

STAR-D TRIPOD, $60, PHONE mornings, 385-4287.

96 RANGES, STOVES and FURNACES

A BEACH FORCED HOT AIR furnace, complete. In perfect condition. Bonnet capacity 90,000 BTU per hour. Registered delivery 76,500 BTU per hour. Phone 642-3076.

TWO AIRCO OIL FURNACES, complete, 105,000 BTU. To be removed by or before June 1st. Best Offers. Guaranteed. 592-4673.

MOFFAT RANGE, WHITE. EXcellent condition. Rotisserie, deep fry, power rack, $300. 479-2932.

FOR SALE 27" KENMORE range. Phone 656-1579 between 4-7 p.m.

97 FURNITURE

CUSTOM BEDS
Captain, $120. Mate, $110. Bunks, $90. 479-7400.

DINING ROOM SUITE FOR sale. 598-8346.

COFFEE TABLE, $30. Phone 385-1123.

FOR SALE CHESTERFIELD sofa, good condition, $75. 592-3279.

THE ACES® ON BRIDGE
by IRA G. CORN JR.
TEAM CAPTAIN

"I try for overtricks every chance I get and I get quite a few chances," gloated one player. His partner said nothing to set him straight. Not that the partner wanted to avoid a confrontation. He was smart enough to keep quiet because the gloater would be his opponent on the next rubber.

And silence paid off in gold. Today's interesting game was the key deal of the next rubber.

Mr. Overtricks got to the heart game easily and proceeded to play with his usual haste. He won dummy's spade ace and played the ace and another trump, finessing the jack and losing to West's queen. West led a spade to East's king and the marked club shift ended the story. Two undertricks for down two.

"If the trump finesse would have worked, I would have taken 11 tricks and made an overtrick. Sorry partner, I was unlucky."

His current partner wasn't interested in the next rubber and he was miffed at losing the chance for game and rubber in a trade for minus 200. "You and your overtricks," he said. "If you'd have played for some 700 points instead of an extra 30, you would have made game and rubber."

How should declarer have played? After winning the spade ace, the safest play for 10 tricks is to bang down two high trumps. If the queen falls, it's all over. Trumps are drawn and declarer is on a club finesse for 12 tricks. When the queen doesn't fall, declarer switches to diamonds. The ace is played and declarer's queen is overtaken in dummy. Another diamond is played and a club is discarded. When neither defender can ruff the third diamond, the hand becomes unbeatable. Another high diamond is led for another club discard and West ruffs in. Now the defense takes a trump, a spade and a club and declarer makes his 10 tricks.

Overtricks are fine when they can cost nothing. Vulnerable games are much better and should not be jeopardized for one or two overtricks.

NORTH 4/30-A
♠ A 5
♥ A 7 2
♦ K J 10 9 2
♣ 6 3 2

WEST
♠ Q 9 8 4
♥ Q 10 3
♦ 8 7 4
♣ A Q 9

EAST
♠ K 7 6 2
♥ 6 4
♦ 6 5 3
♣ J 10 8 4

SOUTH
♠ J 10 3
♥ K J 9 8 5
♦ A Q
♣ K 7 5

Vulnerable: Both, Dealer: South
The bidding:

South	West	North	East
1♥	Pass	2♦	Pass
2♥	Pass	4♥	All pass

Opening lead: Four of spades

Bid With Corn
South holds: 4/30-B
♠ A 5
♥ A 7 2
♦ K J 10 9 2
♣ 6 3 2

North	South
1♥	2♦
2 NT	?

Answer: Three hearts. A forcing bid which allows North a choice of games. Whatever the choice, three no trump or four hearts, South will have a good dummy for declarer.

Copyright 1976
United Feature Syndicate, Inc.

97 FURNITURE

Mais 385-2435
Furniture—Appliances
GOOD USED
Brown 2 pc chesterfield suite, $59.95
Like new repossessed high back occasional chair $129.95
Occasional chair $26.50
Green platform rocker $45.50
Dark green easy chair $49.00
Antique French Provincial chair $85.00
Hide A Bed $89.50
Lounge $89.50
1821 COOK

MATTRESSES
WHY NOT
buy your spring filled mattress directly from our factory, good quality at a reasonable price.
6-INCH LATEX
FOAM RUBBER (All Sizes)
posture zone support, clean, hygenic, doesn't sag or lump. 3'3" $109; 4'6", $139; Queen, $179.
IMMEDIATE DELIVERY
GREGG FURNITURE
2306 Douglas 388-7365

VILAS
GENUINE VILAS FURNITURE
WE SHIP ANYWHERE IN B.C.
BROCHURE ON REQUEST
CONTINENTAL FURNITURE
716 JOHNSON STREET 386-2458

IMMACULATE CONDITION, 4-seater chesterfield and easy chair, in honey colored genuine leather and Brazilian rosewood. New price is well over $1,000, will sacrifice for $550. Phone after 5:30 p.m. 477-1948.

SOLID OAK BILLIARD TABLE
4'x8' three-piece slate bed, approximately 30 years old. Solid oak frame billiard table. Must sell. $750 or best offer. Contact John Grubb, 388-6444.

DINING SUITE, NEW $1400, 9 months old, want $600. Portable washer and dryer, General Electric, 9 months old, $250. Two sets of cream-colored full-length drapes, as new. 383-9240.

GRANGE ¾-SIZE CHIROPRACTIC box spring and mattress, immaculate condition, shepherds casters, $150. Gold Cogswell rocker, $30. 592-1098.

BEDROOM SUITE, SINGLE BED, pink floral bedspread and matching curtains, dresser drawer, vanity table and chair. Complete $100. Call evenings, 385-4338.

5-PIECE DINETTE SUITE
3'x5' walnut Formica table, bronze tone legs, four walnut back chairs, hut back chairs, good condition, good condition, $60. 658-1092.

MUST SELL — LARGE MODERN Mediterranean chesterfield and chair, brand new condition, too large to go in my apartment. $350. 383-0803.

TWO SWIVEL ROCKING CHAIRS. 1 leather, $60, 1 cloth material, $75; love seat, brand new, $250; reclining chair, newly covered, $125. 385-0370, 386-9983.

NEW 4-SEATER SOFA WITH matching chair and 3-piece coffee table set, regular $369.88, special $279.00. Zellers, 595-2141.

5-PIECE DINETTE SUITE, bronze tone, with walnut formica top, excellent condition, $60. 388-5255.

SECTIONAL CHOCOLATE brown cord velvet chesterfield, 1 year old, $1,200 new, want $650. 383-9240.

HIDE-A-BED, BROWN EXcellent condition, $125. Imperial red maple dining set, $300 or offers. 652-2892.

SMALL MAHOGANY DINING table with 4 matching chairs, $250. Must sell Immediately. 382-9795.

MUST SELL
Brown chesterfield suite, excellent condition. 658-8530.

ARBORITE TABLE AND 4 chairs, offers. Phone 592-0505 after 4:30.

SINGLE BEDS FOR SALE, $35 each complete. Fountain Inn 356 Gorge Road East. 385-1361.

LIMITED QUANTITY OF NEW cedar chests, regular $158.88, clearance $127.00. Zellers, 595-2141.

ATTRACTIVE 3-PIECE SECtional suite, bronze gold tweed, lovely condition, $275. 479-1878.

WOODEN BARRELS, ASSORTED sizes for furniture and decorating ideas, 383-1328.

DARK WALNUT DINING ROOM suite with buffet, good condition, $350. 3959 Blenkinsop.

TWO SINGLE BEDS, MATCHING head boards, $80 pr. 384-2582 after 6.

DINETTE SET, ARBORITE, AS new, with 4 chairs, $135. 384-2992.

COMPLETE BEDROOM SUITE, $275. 477-6588.

OAK SIDE BOARD, $200 OR best offer. Phone 386-0661.

98 TV, STEREO, RADIO SALES and SERVICE

PHILIPS STEREO COMPONENT SALE

	Suggested List	Sale Price
TURNTABLES		
1 only GA 212	$249.95	$179.95
1 only GA 209	$349.95	$279.95
SPEAKERS		
SP 30 2 way each	$149.95	$ 99.00
SP 39 3 way each	$199.95	$149.00
SP 40 3 way each	$299.95	$199.00
AMPLIFIERS		
PH 100	$149.95	$129.95
1 only N2405 Cassette recorder	$149.95	$129.95

ELECTRON TV SALES AND SERVICE
100 Burnside W 383-5432

BUTLER BROTHERS
TV RENTALS
1720 DOUGLAS STREET
385-3832

3 USED 19" COLOUR TVS, $249, $299 and $349. 4 used 25" colour TVs from $90 to $199. 2 used 23" black and white TVs $69 and $269. Ace TV and Stereo Sales and Service, 3185 Quadra. 388-9455.

MOVING — MUST SELL 2-month-old stereo — 2 Hitachi speakers, Noresco amplifier and Dual 701 turntable, $1000. Phone 477-6422 after 6 p.m.

PIONEER TURNTABLE, KEMtrom amp and Akai speakers, excellent condition. Will sell separately or together, $375. Call 598-7167 after 7 p.m.

RECORDED MUSIC FOR RECEPtions — Dances. By Professional DJ's.
Hudson's Tape Centre
598-6811

C.B. RADIOS
Sales and Service. BALL & SHEMILT Electronics Ltd., 1 West Burnside Rd. — 386 9414.

25" EMERSON COLOUR TV, good working order. 592-0211. Tweed Curtain Antiques and Second Hand Shop 1971 Oak Bay Avenue.

Used 23" Admiral black and white T.V. New picture tube with 1-yr. warranty. $99.95.
ATLAS STEREO AND TV
763 Fort St. 385-2712

NEED CASH DESPERATELY. Selling CLT speaker in cabinet. 25-Watts, 14,000 cycle. Used 5 times. Retailed for $225. Asking $135. 477-5461.

ONE PAIR 12 INCH WHARFdale speakers with enclosures, $100. Phone 746-6232 days, 748-3288 after 6:30.

TEAC A1200, 3 MOTOR REEL TO reel recorder, $300. 652-2279.

98 TV, STEREO, RADIO SALES and SERVICE

Mais 385-2435
1821 COOK
WE RENT
COLOR
BLACK/WHITE TVs

RENT
BRAND NEW TV
FAIR DEAL SERVICE LTD.
Mastercare Maintenance Service for Admiral and Magnavox
3454 Tillicum (at Burnside)
385-7423 385-2836

Rent or Own
FROM
CITY CENTRE TV
OPEN 10 A.M. — 10 P.M.
6 DAYS A WEEK
3970 Shelbourne 477-6971
Next to K Mart in the Mall

CAR STEREO
AM-FM stereo radio with cassette or 8-track player from $139.95. Expert installation available.
B.C. SOUND & RADIO SERVICE
931 FORT 383-4731

TV, RADIO AND RECORD player combination, walnut cabinet with doors, needs work, $100. 592-6515.

ELECTROHOME BLACK AND white TV for ½ price, $70. Call 595-3024 or drop around to 1515 Vining.

WILL REPLACE PICTURE tubes in any colour televisions and overhaul for $150, 1 year guarantee, call anytime, 384-3365.

26" COLOUR, ONE YEAR OLD, $1,050 new, wantd $600, offers. 384-5550.

STEREO 8 TRACK WITH TURNtable, before 3:30 p.m. or anytime Thursday or Friday, 382-9522.

YAMAHA CR-400, PIONEER PL-10, M-91-ED, Marantz 5-G, excellent condition. 386-0717.

19" ADMIRALS COLOR TV, EXcellent conditoin, 3 months guarantee, $150. 478-4500.

YAMAHA CR-400, PIONEER PL-10, M-91-ED, Marantz 5-G, excellent condition. 386-0717.

19" BLACK-WHITE TV PORTAble, excellent condition, 3 months guarantee, $50. 478-4500.

TWO 75 WATT SPEAKERS, $100 each. Phone 478-4500.

99 GROCERIES, MEAT and PRODUCE

SAVE ON MEAT
Try our summer pack 50 lbs. of waste-free meat for less than $1 a pound.
20 lb. chucksteak
10 lb. Hamburger Patties
20 lb. Chucksteak
10 lb. Hamberger Patties
10 lb. Fine Chicken
3 lb. Pork Chops
3 lb. Wieners
4 lb. Pork Sausage
Hinds of choice grade A beef guaranteed aged and tender, $1.29 lb.
ALBERTA MEAT DISTR.
811 Cook St.
383-3012 or 383-8552

SAVE MONEY AT HARVEY'S
Smoked Pork Hocks 79c a lb.
Harvey's Corn Beef $1.49 a lb.
Assorted Cold Meats .99c a lb.
Harvey's Potato Salad .89c a lb.
FREEZER BEEF SPECIALISTS
Red Brand Sides of Beef
Red Brand Hindquarters
Cut, wrapped, frozen and Guaranteed. All meats Gov't Inspected.
2709 Quadra Street 383-2031

WILLIAMS QUALITY MEATS
Grain-Fed Grade "A-1"
Freezer Beef
Sides $1.05 lb. Hinds $1.35 lb.
Fronts 89c lb.
Full Baron of Beef $1.15 lb.
100 per cent guaranteed quality
795 Fort Street 384-0525-26

"MEAT" AT McCOLLS
Sides of Grade A Beef $1.09 lb.
Black Puddings, Slicing sausage, White Puddings, Haggis
PARLIAMENT MEWS
Ste. 5-230 Menzies St. 382-1611

FREEZER BEEF
Grade A Red Brand grain-fed side of beef, 99c per lb. Price including cut, wrapped and frozen. Western Food. 772 Goldstream, 478-9123, please ask for meat department.

GRAIN FED SIDES OF BEEF, 89c per lb, cut, wrapped and frozen. Lean ground beef, in small packets, 69c per lb. in 30-lb. lots. Sides of pork available also. 479-3021.

STRAWBERRY RHUBARB, fresh picked, 25c per lb. Phone 652-1882.

FINEST QUALITY LOCAL honey, beeswax and fresh rainbow trout. 658-8319.

100 MISCELLANEOUS FOR SALE

GARAGE SALE, SAT. AND SUN, 9-5, firescreen and tools, carpets, 3 speed bike, mirror tile, pub mirror, shelving, floor tile, wood burning fireplace with orange hood, dishes, pitcher and basin set, kitchen cabinets, golf cart, luggage, light fixtures, dresser, record player, stove, etc. 2526 Fernwood.

ANTIQUE OAK GAMES TABLE and hall stand, Canadiana inlaid chest and dresser. Leather inlaid tiered table. Plated tea service. Flatware, china. Near new automatic washer. Apartment range, other items. No dealers. After 12, 479-8041.

A WORLD OF PLASTICS — INDUSTRIAL PLASTIC, 2105 Douglas. Gardeners: keep down weeds with black polyethiene under bark and wood chips or gravel — used by professional landscapers and stocked by us.

1971 MOTHER'S DAY PLATE
R. Copenhagen first edition. Victoriana lighting fixtures. Rare infant cupboard — chest of drawers. Boys' chest on chest. Fluorescent light. Nest of teak tables. Teak chair with woven seat, 598-2319.

HANDMADE OAK ROCKING cradle, $60; pine rocking horse, $40; maple rocker and cushions, $75; wooden crib and bedding, $20; large easy chair, $10; baseboard heater, $30; fridge, $10. 619 Alpha, 9-4.

GENERAL ELECTRIC AUTOmatic washer, 2 speeds, multi-cycle, water saver, like new, $145. 385-0370, 386-9983.

USED HOTEL CARPET, APproximately 2000 square yards. Contact manager, Executive House Hotel. 388-5111.

PAPER FOLDING MACHINE, 9"x15" with perforator, excellent condition, $995, 385-1511, weekdays, days, 9-5.

A. B. DICK TABLE-TOP DUPLIcator and plate maker, excellent condition, $995, 385-1551 weekdays, 9-5.

LADIES' GRUEN WRISTWATCH with 6 diamond bracelet, cost $335, selling $200, brand new. Car roof rack, $10, 658-5874.

~~TELEVISION, $30.~~ CARPETS, $20. Coffee table, $6. Kitchen chairs, $2. Etc. 382-1737

GE WRINGER WASHER, WITH pump, good shape, $35, 1391 Victoria Ave.

10 4'-4 TUBE FLUORESCENT fixtures, as new, $200. Phone 382-6378.

BUNK BED SET, SWIMMING pool 15' diameter, 3 ft. high, 477-3915.

36" 4 BURNER STOVE GOOD condition, 2 single beds, $10 each. 384-0859.

BRITISH INDIA RUG 18X11, beige with floral design, good condition, $400 firm. 658-5104.

MOVING SALE, MODERN AND old furniture, all household goods, etc. 382-2892.

GARAGE SALE SATURDAY MAY 1st, 11 a.m. - 4 p.m. 921 Jasmine. Table, chairs, tools etc. 479-3084.

KENMORE HEAVY-DUTY wringer washer, in good condition. 385-8378

FRIDGE, LARGE OLDER model, $50. Delivered in city, 386-7304.

WHITE FUR CAPE, CHINESE PIcture, miscellaneous, 388-9825.

100 MISCELLANEOUS FOR SALE

AS NEW 25" CONSOLE COLored TV, excellent picture, cost over $900, asking $350 or best offers. Nearly new stretch stitch sewing machine, built in button holer, blind hem, zig zag and push button reverse, cost $250, asking $125, offers. 4 drawer dresser, $37.50; wrought iron plant stand holds several plants, $25; table and 4 chairs painted wood, excellent condition. 478-5449.

DEMO SALE
Chéz Marcel 1730 Island Highway. Across from Bob's Burgers. 2 oil furnaces, 40 gallon electric hot water tank, fluorescent lights, cupboards, ceiling tiles, doors, windows, all sizes lumber, tables, school desks, stainless steel sinks, used brick, Saturday, Sunday and Monday 9 a.m.-5 p.m.

MOVING MUST SELL ALL
New Canon STB Camera, $300 or ? Solid maple top dining table with centre leaf, $60, sewing machine (portable) $25, Moffat electric range $100, matching chesterfield and chair $75, new 10-speed boy's bike $80, 19" Fleetwood black and white T.V. $75. Call 385-4059 after 5 p.m. Leave lessage for Stephanie.

TWO OIL FIRED HOT WATER tanks, ¾" and ½" copper pipe, stainless steel sink, oil paint, red brick, plastic pipe, 2x4, 2x10 lumber, greenhouse glass, hot water circulating pumps, blasted rock, 1963 Ford ½-ton van and painting equipment. 652-3898.

GARAGE SALE
6 h.p. Toro Ride-on, Easy washer, two ski boats, double sink, arborite kitchen counter, plus camping equipment, plus more. Sat., May 1, 10 a.m. till 5 p.m., 1391 Victoria Ave

DROPEND LOVE SEAT, $40; Norge wringer washer, $35; propane furnace, gas, for cottage or camper, $40; 4-burner gas range, $40; Moffat electric broiler, $10; Coleman camp stove, $5; headboard, double, $5. 595-5662.

AMC STOVE, EXCELLENT working condition, $65. Bunk beds, $75; child's bed, $15; double metal bed, $15, box spring free. Baby gate, $5. Wanted: automatic washer. 478-7893.

MOVING EAST, MUST SELL ALL household furnishings and accessories. Chesterfield suite, dining room suite, bedroom suite, color TV 26" (one year warranty remaining), etc., etc., 383-2474.

30" FRIGIDAIRE STOVE; heavy-duty Kenmore wringer washing machine; single fibreglass laundry tub; bathroom sink and taps; push lawnmower. Best reasonable offers. 478-1937.

BABY CARRIAGE, GENDRON, $60; 6-year crib, $25; highchair, $18; car seat, $10; rocking chair, $10; Jolly Jumper, $4; carrier, $2.50. All in excellent condition. 598-5407.

100' OF HEAVY DUTY RHINO hide, super flexed, electric cord, 600 volt, $25 firm, suntan lamp; ultra violet ray lamps, as new, $10, or $8 each for lot, 652-2338, 652-5565 Sat. after 8:30.

BACKYARD SALE: OVAL braided rug, kitchen chrome table and 3 chairs, old crib and buggy, old chesterfield chairs, buffet and odd ldshes. Other misc. items. 1840 Carnarvon St. Saturday afternoon.

DRIVE-WAY SALE: SUNDAY May 2, 11 a.m. lots of glass ware, some furniture, windows, table saw, ½ ton truck, old stove, treddle sewing machine, much more. 2274 James White Blvd., Sidney.

SAVE NOW!!
Beacon small engine service. Repairs on all types and makes of power garden equipment. Guaranteed work and fast service, low rates. 383-0476.

DEMO SALE
128 Ontario, new hot air furnace, 250 gallon oil tank, gas hot water, stainless steel sinks, cupboards, lumber, copper pipe, used brick. 10 a.m.-5 p.m. Sat., Sun.

MATCHING BRITISH-INDIA rugs, 7x10 and 9'8"x14', Cathedral entrance and hall. Wool, complete with under cushion. Cocoa brown. Good condition. 595-6083 after 4 p.m.

COMMERCIAL PROPANE MOFfat stove, 4 burners, 2 ovens, 36" grill, good condition, $450. Ice crusher, good condition, $50. 112-743-2312.

REEL MOWER WITH ROLLER, Ransomes, $135; Jari rotovator, $100; Volkswagen trailer hitch, $40; boat totem swinger and rack, $50; ice chest $20. 652-3255.

RED SHORT SHAG CARPET, 9x9, $25. Two 45-90 lb. approved lifejackets, $10. One double headboard, $5. One washing machine, $20. 386-9975.

GARAGE SALE, SATURDAY AND Sunday, 10-5, 912 Jenkins Ave., Recliner, tune up kit, toilet, basin, taps, clothing, books, dishes, miscellaneous galore.

GARAGE SALE — TINKERING man interests, miscellaneous wood and mechanical tools etc. 3221 Happy Valley Road, May 1 and 2, Sat. and Sun. after 10 a.m.

LADIES' STANDARD BIKE, child's snow suit, size 1, maternity clothes, size 12, jolly jumper, antique commode chair, wedding dress and train, size 12. 478-6042

2 MATTRESSES IN GOOD CONdition. TV stand, potti chair, ladies' clothing, jewelry, wigs, odd and ends. tires, 479-8338. 1063 Chesterfield.

MUST SELL QUEEN-SIZE WAterbed. handmade quilt, aluminium wood burner, stereo, potters wheel, lamp, sewing machine, chair, 479-8481 after 5.

SHAG CARPET, 12X11, $125; SETtee chesterfield and 2 swivel chairs, $400; blue green coverings, will sell separately; 2 white pedestal stools and footstool, $50, 388-4958.

OFFICE FURNITURE, OAK chairs, desks, secretarial desk and chairs, old glass light fixtures, doors. 2252 Oak Bay Ave., Mon. to Fri., 8:30 to 5.

WE HAVE APPROXIMATELY 100, 8x8 cement half blocks. 25c each, approximately 8x16 knockout blocks at 35c each. 1255 Pembroke, 388-6067.

2 GAS PUMPS, 1 — 2,000 GALlon, 1 — 3,000 gallon gas tanks, fairly new, best offer takes, 595-6661 or 658-5542.

GARAGE SALE: GARDEN tools, toys, books, twin head boards etc. 527 Foul Bay Rd. Saturday and Sunday.

DOUBLE BED, SWING SET, dryer, table, chairs, vacuum cleaner, TV set, miscellaneous, 388-7901.

MOFFAT AVOCADO STOVE AND fridge, $400; coffee table, $25; lovely side table, $15; trunk, $20; polisher, $15; 382-4962.

BASEMENT SALE — SUNDAY, 10 - 2, Quebec heater, desk, floor tiles, miscellaneous articles. 2514 Shelbourne.

SPEED QUEEN DRYER, PERfect condition; McClary washer, $100; upholstered chair, $30. 383-2230.

LADIES GOLD CHARM BRACElet and engagement ring; Men's diamond ring. Very reasonable price. 383-0761.

GARAGE SALE, 938 FULLERTON all day Saturday, Chesterfield chair, double bed, record player, etc. 384-6575.

DARK OAK BEDROOM SUITE with box and mattress, $225; also large childs springhorse, $25; both excelent. 477-5726.

20" SOLID STATE REMOTE CONtrol color TV, $375; gold table lamp, $14.50; assorted china, crystal, cutlery, misc. 384-1065.

SPLIT LEAF PHILODENDRON, 7½' high, suitable for executive. 382-9504.

LIFE MEMBERSHIP EUROPEAN Health Spa. Must sell. Home after 3 p.m. Phone 382-3022.

6' ARBORITE VANITY TOP AND sink, rose hall runner, silence cloth, lazy-susan, 477-6358.

INGLIS WRINGER WASHER LIKE new, very good shape, phone 383-9516.

20 BEEHIVES AND EXTRACTing equipment, selling entire aipary. 382-7082.

$90 SPORTS COAT, SIZE 38, only worn twice, will take $50. 382-7431.

BOLENS 8 H.P. RIDING LAWNmower, electric start, 1 year old, excellent condition. $650. 652-3344.

REMOVING MY LAWN GIVES you opportunity to have almost-new, 2-blade Sunbeam electric mower for $60. By calling 477-1372.

SINGER TREADLE SEWING MAchine. Wooden cabinet, very good condition, $200 or best offer. Phone evenings, 478-7975.

GARAGE SALE: 101 ARTICLES from several homes. Household goods and clothing. Saturday, May 1st, 10-4 p.m. at 3838 Epsom Drive.

GARAGE SALE — SAT. - SUN. noon - 6 p.m. 4269 West Saanich Rd.

PORTABLE WOODSONA SEWING machine, $110 as new. 479-2506.

100 MISCELLANEOUS FOR SALE

Mais 385-2435
ANNUAL SPRING SALE
2 piece Colonial suite, swivel rocker, 100% nylong print Reg. $699.95. Now only $598
2 piece Traditional suite Reg. $659.95. Now only $568
2 piece English pub suite Reg. $679. Now only $598
Solid wood 7 piece Colonial dining room suite $498
7 piece Contemporary dining room suite Only $588
Modern regular size hide-a-beds Only $268
Drop arm love seat. Many colors to choose from Only $248
Contemporary style 3 piece bedroom suite Only $498
3 piece solid pine bedroom suite from Woodward Inc. Only $788
The Ostermoor Simmons top of the lint Adjusto-Rest coil mattress
Twin size $188
Full size $218
Queen size $268
Simmons Brockton regular size Hide-A-Bed $598
Simmons Hally II regular size Hide-A-Bed $398
RCA 10 cu. ft. upright freezer Only $328
RCA washer and dryer, 18 lb. capacity, lint filter 3 cycle, 3 water levels with matching dryer. Buy both for Only $568
3 room groups From $698
1821 COOK

NEW AND USED
Two pc. Chesterfields $189 to $559; 1 only sectional Chesterfield $499; 1 only 3-piece chesterfield $189; swivel rockers $159; hide-a-beds $219 to $398; two only, single hide-a-beds $189 and $239; round rock maple table and 4 chairs $444.50; round rock maple china cabinet $299; Duncan Phyfe table and 6 chairs $529; buffet and hutch to match $499; corner china cabinets $289; tea wagon $229; bedroom suites $239 to $658; single beds $59 to $159; night tables $16.95 to$69.50; chest of drawers $24.95 to $99; cedar chest $99; roll top desk $219; walnut drum table $119; directors chairs $24.95; vacuum cleaners, lamps, smallwares, giftware, etc.
USE YOUR CHARGEX OR MASTER CHARGE
PANDORA FURNITURE LTD.
New and Used Furniture
1050 Pandora Ave., 383-6319

SPECIAL
Gibson range, $395, with warranty. Excellent condition.
See us first for hoses, elements, controls and parts for major appliances.
TELE-TECH
(Operated with A.B.C. Electric)
831 Yates St. 385-6783

AMANA MICROWAVE
DEMONSTRATIONS
Every Fri. 6-9 P.M. Sat. 10-4
Major Appliances and carpet at contractor prices
McDONALDS SUPPLY LTD.
370 Gorge Rd. E. 386-6745

CHESTERFIELD SUITE, $100. Swimming pool 10x30" high, filter and cover included, $60. Single bed with mattress, $30. Floor polisher, $10. White vanity with bench $50. Chrome tea wagon, $25. Box spring for ¾ bed, $20. Buffet $45. Black and White TV, best offer. Odd chairs, $5 each. Chandelier, $25. 8' collapsable table, $25. Suitcases best offer. 386-2640 after 6.

MUST SELL PEARCE SIMPSONS CB base radio, power mike, moon raker four, tower, rotor, replacement cost, $1500, sell $1000 or would take cheaper base in trade. 1973 Gremlin X, one owner, 26,500 miles, very good condition, open to offers. Some camping gear and miscellaneous articles. 704 Danbrooke Ave. 478-6680.

LANE COFFEE TABLE 72X30, $175; accompanying end table, $75; two table lamps, $25 and $75; matching green and white flowered chesterfield, $300; end love seat, $200; miscellaneous plants, garden tools, chairs, and household goods. 383-6315, if no answer 388-6275 pager 2614.

POOL CUES
Personal 2, 3, and 4-piece Pool Cues—New Models
PLAY-MORE
FACTORY - SHOWROOM
517 Kelvin Rd. 384-3332

GARAGE SALE: 1429 MONterey, Sunday, May 2nd, 10 a.m.-4 p.m. House Sold everything must go, Misc. furniture, housewares, drapes, rugs, garden equipment, etc.

GIFT CERTIFICATES — A NICE gift for friends to enjoy our sing-a-long, Friday and Saturday nights. Kings Den Restaurant. 388-4488.

ONE HOT WATER HEATER, one 24" stove, one wall furnace, all propane gas. One kitchen sink with faucets. 598-1915.

KITCHEN SUITE, DOUBLE BED, dresser and desk, and cedar table. 479-6538, please phone after 3:30 p.m.

USED GESTETNER and RONEO stencil duplicators from $100. At INTERCONNECT, 939 Johnson, 384-0511, Anytime.

PICKUP TRUCK, CABOVER work canopy, fully shelved interior, heavy construction, rollerized roof racks. 477-8823.

AIR CONDITIONERS, ONE GE, 6,000 BTU, $200. One Westinghouse 8,000 BTU, $300. Used briefly one season. 384-3250.

HOOVER WASHER, $90. WRINGer washer, $45. Kidney shaped dresser. Saddle, $40 Skates. 479-7033.

MAGICAL EQUIPMENT FOR sale, 3 major stage illusions. Phone 592-1422.

24" 4 BURNER PROPANE stove and 2 100 lb. propane cylinders. Two scythes, 652-5758.

SEARS ELECTRIC TYPEWRITer with case, $150 or best offer. 478-7072.

EASY LIFT 3,000-LB., TRAILER hitch, two moffat ranges, double oven, two sun lamps. 598-4065.

GOING OVERSEAS—LADY'S pants and pantsuits, practically new, small 16. 386-3659 after 4 p.m.

NEW LEAD FISHING CANNONball, 55c a pound, 478-4788 or 478-3360.

SET OF ENCYCLOPEDIA BRItannica, like new, extras included, $400. 385-8238 or 385-7193.

YOUR DOWNTOWN CENTRE FOR wine and beer making supplies, WINE TIME, etc., 921 Fort St.

14 CUBIC FT. WHITE FREEZER for sale, excellent condition. 383-0751.

12' SPORTS PAL CANOE, SET OF campers mirrors, set of trailer mirrors. 478-1573.

AREA RUG, 4X6, BLUE AND green nylon shag, like new, $25. 658-1092.

¾ BED, $35; UPHOLSTERED rocker, $15; baby gate, $4. 383-5633.

GARAGE SALE — SMALL household effects, 1511 Mortimer St., between 10 a.m. - 3 p.m.

BACKYARD SALE — 908 DARwin Ave., Saturday, May 1st.

37' GREEN VINYL CHAIN LINK fence, 42" high. 479-8722.

GOOD USED WHITE REFRIGERator, $100 or best offer. 383-0666.

100 MISCELLANEOUS FOR SALE

HELP . . . WE'RE OVERSTOCKED
Panasonic
Color TV - Stereo
Due to the recent trucker's strike we have now received duplicate shipments. Buy now and save! First come, first served.
BUY THE BEST
AND REDUCE
COSTLY SERVICE CALLS!
NO DOWN PAYMENT
FREE DELIVERY
BANK FINANCING
Panasonic 18" color portables, (Quintrix tube) 100 solid state automatic color and tuning, special $539, no down payment, $20 monthly.
Panasoinic 20" color SPEC. $567
No down payment, $21.87 monthly
Panasonic 26" color SPEC. $699
No down payment $27.91 monthly
GOOD USED COLOR TV's
Baycrest 19" color $179
Panasonic 19" color $229
Zenith 25" color console $239
Panasonic 19" color $249
Low monthly payments on used sets. (All sets fully guaranteed). (All terms over 36 months, payment includes S.S. tax.
HI-FI EQUIPMENT
TECHNICS-SANSUI-AKAI
(Package deals)
Technics AM-FM Receivers, Direct-Drive turntables, Cassette deck with Dolby. SPECIAL — each $245.95. Technics SL20 turntables $139. Low monthly payments.
USED STEREOS
Panasonic stereo radio, turntable track tape recorder $299
Lafayette 2-4 channel amp, 60 watts RMS, $149 (new $280). $169
Sony stereo cassette portable AM-FM radio, AC-DC $169
MICROWAVE OVENS
In store demonstrations daily. Panasonic Microwave Ovens $359
No money down, $14.96
CAR STEREOS
Panasonic car cassette $89
Panasonic car 8-track $59
Panasonix CX 141 $149
NEW SEWING MACHINES
(Sales-Service-Rentals)
(REPAIRS TO ALL MAKES)
Elna Lotus No. 35,
SPECIAL $388
White Zig-Zag portable carrying case included $139
Universal Open Arm automatic SPECIAL $339
Yes we take trades. No down payment, $13 monthly.
USED SEWING MACHINES
White Zig-Zag console $129
Universal open arm Zig-Zag $229
Used portable Electrics from $29
(1 year guarantee parts and labor on used machines.)
Open 10-6 Daily, til 9 Fri.
Independent Buyers Discount Service Ltd.
939 C Esquimalt Road 383-1780

THE TRADERS
10-piece living room group includes Davenport with arms, swivel rocker, chesterfield chair and Ottoman. All in tufted black vinyl plus set of three living room tables. Two table lamps, one floral centre. All 10 pcs. $589.95.
8-piece bedroom group including double dresser, mirror, chest of drawers. Queen-size headboard. 54"-452 coil, matt and box. set of legs, headboard and brackets. All for $299.
Buy and save on easy terms. Up to 36 months to pay.

SAWYER SEWING CENTRE LTD.
846 Fort St.
388-6228

USED SEWING MACHINE SALE
Over 40 used machines to choose from. $35 and up. 20 used cabinet models to choose from. $39 and up. I.E. One only Treadle, one only Singer hand machine, Pfaff fully automatic open arm and Bernina fully automatic open arm.

DINING ROOM SUITE WITH buffet and 5 chairs, $600. Kitchen Aide under-counter dishwasher, 9 months old, $300. Jen-Aire stove with deep fryer, flat plate grill, charbroiler, 9 months old, new price $1200, want $700 or best offer. Apartment-size washer and dryer, 9 months old, was $450, now $250. One set of cream-colored lined drapes, full length, new $400, want $200. 383-9240.

ATTICA HISTORIC HOME SUPPLIES
1121 VANCOUVER ST.
GRAND OPENING
Stained glass windows, wide selection with many sizes available. Exterior doors, French doors, old brick, furniture, many dressers. Pedestal sinks.
Closed Sundays

MICROWAVE OVEN
Demonstrations
HARKNETT FUEL
2333 Government
384-9381

GARAGE SALE — WALNUT table, four chairs $400; Mahogany buffet $275; 2 Commode tables, nutmeg $120; Prov. coffee table, cherry $95; four Windsor chairs $120; Auto fridge $50; 2 Lawnmowers, reel, gas and elect.; 1 bedspring; stoves; small remnants plywood and arborite; other misc. Sat., May 1st, 10 - 2 p.m., 285 Rudyard Rd., View Royal.

COPYING — DUPLICATING— Printing equipment and supplies, we have them all. Copyers from $229. Stencil Duplicators from $850. Tabletop and floor model presses. New and used. We always score with price and service. Greir's Business World, 385-1511.

COUNTER TOP DISHWASHER, $23; Sealy Posturpedic queen size mattress, $25; 7-piece arborite dinette, $150; carpet, 12x16, $120; Hide-a-bed, $220. Mel's Bargains, 3460 Quadra, 384-3152. Chargex and Mastercharge.

Fisher Enterprises
GAME RENTALS AND BINGO EQUIPMENT
TROPHIES AND ENGRAVING
592-1121

A WORLD OF PLASTICS
VICTORIA'S ONE STOP PLASTICS HEADQUARTERS — INDUSTRIAL PLASTICS, 2105 DOUGLAS.

USED CARPETING, $3.00 PER yard. Used hide-a-beds, $195. 2 snow tires, wheel mounted. The Friendship Inn, 39 Gorge Road East.

TELEPHONE ANSWERING MACHINES
Lease to own for as low as $12.00 per month. INTERCONNECT. 384-0511, Anytime.

Emhart 911 smoke detectors. The best available. Reg. $69.95. Now $44.97 plus battery.
PRICE'S LOCK AND SAFE LTD.
847 Fort 384-4105

BASEMENT SALE — PLANTS, baking, tea, 2 - 4 p.m., Saturday, May 1st, St. Lukes Church, 3821 Cedar Hill X Rd.

GENERAL ELECTRIC WALL oven and surface unit, excellent condition $175. Copper firescreen $25, as new, 477-3484.

GARAGE SALE BY MEMBERS of Oak Bay String Orchestra, Saturday, May 1, at 9:30. 776 Falkland Road

OUTDOOR INCINERATOR BARrels, ready to use. Free delivery, $5.49. New and used wooden barrels. 383-1328.

STAINLESS STEEL SINK, 16x18x7, $20, 3-burner propane stove with oven, ideal for camper, $125. 477-6274.

GARAGE SALE, 2131 FAIR Street, Sat. May 1st, 9-11 a.m. stove, fridge, chesterfield, garden tools, ladder, etc.

MOVING TO APARTMENT. Must sell miscellaneous furniture, rugs, Zodiac motor and parts, 478-2568.

TWO FORMALS FOR GRAD, worn once, one cherry and one blue, size 7/8. Offers. 386-9571 between, 6-8 p.m.

4X8 ONE-PIECE SLATE POOL table, $695; Kenmore deluxe dryer, $200. 479-7885.

COMBINATION FIREPLACE-stove, very efficient, attractive, ideal for cottage. 477-6164.

FLYMO (PROFESSIONAL 4), almost new, excellent condition, $150. 595-1637.

FREE, 250 YARDS OF FILL. Gordon Head. 477-2059 after 5 p.m.

100 MISCELLANEOUS FOR SALE

AUCTION GALLERY
We buy, sell or consign. Appraisals for all purposes. ESTATE SALES and LIQUIDATION SALES. Imediate pickup of your goods. All items sold same week of pickup. NO WAITING! We have our own trucks.
VICTORIA
966 YATES ST. 386-8448

Aladdin Furniture Strippers Ltd.
356 BAY ST. 383-2580
Let us strip your furniture of all paint and varnish. Closed Monday.

EATON'S WAREHOUSE STORE
749 View St.

MAYTAG
Next day delivery
C. TAYLER
Home Appliance Ltd.
707 Johnson 383-3281

Mel's BARGAINS
Used Furniture And Appliances
3460 Quadra 384-3152

MOFFAT
RED TAG SALE
C. TAYLER
HOME APPLIANCE LTD.
707 JOHNSON 383-3281

BILLIARD TABLES
A modern home and no games room?? Then have Play-Mor build your table now — custom made to suit — from Play-Mor factory to you. No middle man. You Save!
FACTORY — 517 KELVIN ROAD
(Off Douglas and Cloverdale)
384-3332

CARPET SALE
Over 100 pieces new stock just arrived, roll ends, also gold shag, $4.98 per sq. yard. Level loop clearance while it lasts, $4.25 per sq. yard. Fuzzy Wuzzy Rugs, corner of Skinner and Craigflower, Victoria West. 382-6142.

SOLID STATE PORTABLE COLored TV, excellent picture, $225 or offers; zig zag sewing machine in cabinet, $75; telescope and tripod, $35; polaroid camera with electric eye, glass attachments and carrying case. $37.50. 478-5449.

FISH TANKS, 170 GAL., 30 GAL., and 25 gal., pumps, heaters, filters, offers to $300 on everything, ice box, Ace Brand, $50, wringer washer with pump, hardly used, $50. Phone 478-7975 Saturday and Sunday only.

KENMORE POWER MATE VACuum, excellent condition, $125; Atco mower, 20"—4 cycle, $125; surfboard roof rack, $15; ski boots, press, $15; double enamel laundry tubs, $25. 479-2790.

UNIVERSAL TRADING CENTRE
584 Johnson, Upstairs Warehouse Bargains. Tools. furniture, antiques, curios, glassware, pictures, stereos, cameras and jewellery. 383-9512. We Buy, Sell and Trade.

TILLICUM FURNITURE
2612 SOOKE RD.
Now makes camper, trailer and boat cushions. Any size or shape. Full selection of materials available. Free estimates. 478-0522.

MICROWAVE OVENS — DEMONstration Day Sat., May 1, Butler Brothers, 1720 Douglas. QUALIFIED representative from Panasonic in attendance.

CONTINUOUS CLEAN ADMIRAL Avocado stove 1½ years old. $300. Wood grain arborite kitchen table and 3 swivel chairs. $60. 598-4039.

SHUFFLEBOARD, 3 IN 1 WITH bank 10' playing area. $375. Mel's Bargains, 3460 Quadra, 384-3152. Chargex and Mastercharge.

G.E. 30" RANGE — WEStinghouse top — load dishwasher — Butler Brothers, 1720 Douglas. 383-6911.

GARAGE SALE — SATURDAY May 1st, 10-5 p.m. Antiques, tools, and equipment, collectables, hundreds of other items. 7791 Malcolm Road off Mt. Newton.

CHROME TABLE AND 4 CHAIRS as new, Lawn Groom leaf sweeper as new, Pentax spotsmatic 1.4 lens case, filters, excellent. 477-5020.

1975 SOLEX MOTOR BICYCLE, less than 300 miles at $225. Tot bicycle $10, maple crib $45. 477-1333.

USED PORTABLE TYPEWRITer Singer electric sewing machine and wedding dress size 12. 478-7198.

GARAGE SALE: MAY 1ST AND 2nd. 8 a.m. - 6 p.m. Miscellaneous. Glanford.

A.B. DICK 326 OFFSET PRESS with work organizer. Phone 384-3121, 9 a.m.-5 p.m.

RACQUET CLUB FAMILY shares, $650, including transfer fee. 592-0263, evenings or weekend.

KENMORE MIST CURLING IRON with attachments, new, $20. 383-0282.

GARAGE SALE: SATURDAY, Sunday, May 1st and 2nd. 1169 Oscar Street.

CARPET REMNANTS AND DO IT yourself sale. 479-8821, 304 Old Island Highway.

HANDSAW PROTECTORS, 29 cents. Island Saw Co., 617 Chatham St. 385-5500.

LAYING HENS, $1.50, OLD large hens, 50c, gent's 10-speed, wanted lady's 3-speed. 478-5736.

GSW AUTOMATIC WASHER, $399, matching dryer, $199. Butler Brothers, 1720 Douglas.

TWO LIFE MEMBERSHIPS WITH European Health Spa. Offers. 595-1974.

STEVENSONS FLOORS, CARPET sale. $4.99, $5.99 and $8.95. 304 Old Island Highway, 479-8821.

LIGHT-WAY INC.
Wholesale Prices to Contractors
695 Alpha 384-9359

INSTALL AN INGROUND SWIMming pool for summer fun, reasonable. 383-8101.

SINGLE BED WITH HEADboard, $20. 477-8263.

USED OFFICE FURNITURE, good condition. Phone 386-1534.

SOFT-TOP TENT TRAILER, offers, antique wardrobe, 478-4844.

LADIES' SUMMER CLOTHES, all sizes, low prices, 384-5016.

75' CEDAR PICKET FENCE, $40. 656-1388

BASEMENT SALE—SATURDAY 10 a.m. - 5 p.m., 1954 Haultain St.

STAND AND MOTOR FOR 4" Rockwell jointer, $50. 478-4788.

KINGSIZE HEADBOARD, DOG cage. 386-8218.

9X18, 2-ROOM TENT, $100 OR closest offer. 477-0895.

USED CRIB AND MATTRESS, $35, in good condition. 383-5052.

TORO PRO 58' RIDING REEL mower; top shape. $475. 656-4681.

SIMPLICITY SUPER TWIN SPIN washer dryer, 382-0161.

TWO BAXTER PRINTS, PERfect condition, 477-6213.

4 H.P. REBUILT KOHLER GASOline motors. Half price. 479-1122.

2-PIECE CHESTERFIELD, trunk, old time records. 385-6150.

FOR SALE, BUILT-IN VACUUM, phone after 6 o'clock 478-0897.

BLACK AND WHITE TV, 23", $75. 1971 Toyota. 477-9902.

3 9'X12' RUGS, CLEAN, GOOD condition, $20 each, 656-3317.

INGLIS APARTMENT SIZE fridge, like new, $85. 598-5407.

300-AMP LINCOLN SHOP Welder. 478-3865.

100 MISCELLANEOUS FOR SALE

BARGAIN ANNEX
USED
Super quality Gold vinyl Daveno $ 99.95
Beautiful gold brocade sofa and chair $259.95
Large black vinyl sofa and chair $219.95
Black vinyl sofa and chair Hi-back $299.95
Beige tapestry sofa and chair, real buy at $ 49.95
Large bookcase 54" bed with attached nite tables, good mattress and sturdy steel slat spring $ 79.95
Kroehler 2-pce. red sectional, good quality $ 79.95
Armless daveno, orange color $ 79.95
Double size Hide-a-bed, reduced to $129.95
Danish type teak arm chair $ 59.95
Blue freize nylon cover sofa and chair $179.95
Green platform rocker $ 19.95
Brown nylon hostess chair $ 24.95
Large coral and beige table lamp $ 29.95
Lovely cream bedroom slipper chair $ 49.95
Trade-ins Accepted
Come in and browse around
Used articles purchased
FREE DELIVERY
A DIVISION OF STANDARD FURNITURE
753 VIEW ST.
382-5111

VICTORIA'S LARGEST SELECTION OF GARDEN and LAWN EQUIPMENT
All At Lowest Pricing
Also Check Our Sale Items
VICTORIA LAWNMOWER & MARINE

SAVE
BUY THE CASE
8 mm. SURPLUS AMMO—800 ROUNDS
REGULAR $99.50 — SPECIAL $75.00
FN military 8 mm. semi-auto., $140; Mauser bolt action 8mm. combine, $45; M-1 combine, $130; Mosen-Nagant Russian military brand, new, with acc., $65; H and R trap door Springfield 45-70, $230; C.I.L. bolt .222 cal., $100; Parker Hale .243, clip feed with 4x210 — Savage 30-30, $89; Sears 12 Ga pump, $130; Winchester 12 Ga pump, $140; Ruger 44 mag, 7½" bar., $238; Ruger combination .22 L.R. and mag, $130; Colt "Woodsman", 6" bar., $214; high standard .22 target, $210.
At
Robinson's
1307 Broad 385-3429

GIGANTIC
ONCE A YEAR
CITY - WIDE GARAGE SALE
Clean your garage, attic, yard, basement. It's the Grandaddy of them all. Lots of advertising. New, used, abused, trash to treasures. Merchants sell your surplus.
One day only,
June 12, 9 till 6
Victoria Curling Arena
Call 383-9126 while space available.
In Association with
Junior Chamber of Commerce.

GARAGE SALE
Household items. Kitchen stove, table, chairs, veneer, tools, Fisher toys, cabinet drawers, garbage burner, many other items. 2025 and 2032 Allenby. 592-4955.

BASEMENT SALE — OIL FIRED hot water heater, coffee table, new drapes, and miscellaneous. Saturday 0:30 - 5:30 p.m. 680 Ridgebank Cres.

CHESTERFIELD, GOOD CONDItion, almost new, floral custom made covers, $115. Potters wheel, wood handmade frame, almost new, $115. 386-7050.

QUANTITY NEW HERBRAND AUtomotive tools and equipment Greatly reduced. Frank M. Reynolds, 2044 Brethour Park Way, Sidney. 656-5083.

WRECKING 2 LARGE GREEN houses, 16x16 glass and many other sizes, lots of pipe, frames, good used red brick, varied lumber. 652-3898 anytime.

BACKYARD SALE: 10-SPEED bike, knitting machie, kitchen chrome table and chairs, other misc. items. 1840 Carnarvon St. Saturday afternoon.

60-GALLON OIL TANK, C-W stand, good for cottage or greenhouse. $25 or offers. Phone 383-1520.

MOVING 1963 RAMBLER CLASsic 550, $100 or nearest offer, oil furnace, girl's and boy's bicycles. 477-4049 after 3.

GE DISHWASHER. PORTABLE-convertable to built in. As new two years old, $200 firm. Deep Cove area. 656-4021.

MCCLARY EASY REFRIGERator, 30"x58"x25", good condition, $80. 479-7681.

18' ABOVE GROUND CIRCULAR Muskim pool. Sand filter Reasonable. 592-9611.

GARAGE SALE: COMPLETE household furnishings. Sat. 10 to 4 at 1950 Ashgrove St.

DOUBLE SIZED BED, COMplete $65. High rise bicycle $20. 477-6426.

FRONT PORCH SALE SATURday, May 1st, 9-4 p.m. 32 Paddon Ave. 384-3491. Many items.

16' FIBREGLASS CANOE MOLD, excellent condition. 652-1669 evenings.

BUILT IN VACUUM SYSTEMS
BY WIZZARD INDUSTRIES
479-3122 days or 477-5365 eves.

100 MISCELLANEOUS FOR SALE

ROY DEEP FREEZE, $125; 2-piece Colonial chesterfield suite, $325; 4'6" Beautyrest mattress, $50; Mel's Bargains, 3460 Quadra, 384-3152. Chargex and Mastercharge.

5-PIECE SWIVEL DINETTE, $150; 3-piece bedroom suite, $175; teak dining table, $80. Mel's Bargains, 3460 Quadra, 384-3152. Chargex and Mastercharge.

6-YEAR SIZE CRIB AND DRESSER, $75; walker, $5; cuddle seat, $4; Jolly Jumper, $4; car seat, $15; back pack $12; all in excellent shape. 477-0824.

SOLID OAK BILLIARD TABLE 4'x8' three-piece slate bed, approximately 30-years old. Solid oak frame billiard table. Must sell. $750 or best offer. Contact John Grubb, 388-6444.

RUBBER RAFT AND LIFE PRESERVERS, $55. Kitchen arborite table, $20. Floor polisher, $10. Firescreen, $15. Cartop carrier and plywood box, $20. Large Hibascus plant, $20. 479-2506.

7 PIECE DINETTE SET, Arborite finish, table 58x42 plus 2 extension leaves, 6 chairs, excellent condition, $125; writing desk, $25; electric floor polisher, $10. 595-8294.

9X12 YEAR OLD TENT, $70; 2 boys 3 speed Mustangs, $35; 5 1969 GMC half-ton rims and spare tires; 2 Ford 13" rims and 2 Nova 13" rims. Cheap. 595-6405.

WALNUT TABLE 25X17, $50; 10' aluminum awning $50; 4 Grecian type garden urns, $15 each; ironstone jug and basin, $40; 3 collectors milk bottles. 477-1673.

FULLY AUTOMATIC WASHER (Speed Queen), normal or soak multi-cycle, 4 different water levels, like now, $145. 385-0370, 386-9983.

SINGER PORTABLE SEWING machine; men's pocket watch, yellow gold; bedspread, new, 54x108"; ladies shoe 9½ medium width. Before 6 p.m. 382-4889.

UPRIGHT PIANO, BED, CHESTERFIELD; avocado colour, chesterfield suite, wringer washer, exercise equipment, other household goods, etc. 595-3622.

GUITAR, $10; ROOF RACK, $10; bookcases, $20; desk, $20; end tables, $5; dining table set, $65; Danish chair, $15; 8 large pictures, $10. 642-3149.

OLDER SIZE FRIDGE, GOOD working order, $25. Beatty Mangle ironer required, $30. Synthetic marble ivory bathroom shell bowl and taps, $35. Call 592-7895.

COLEMAN CAMP STOVE, 2 sleeping bags, good condition, 658-5376.

BRITISH INDIA RUG, 9X15, half price. Phone 382-4481.

APPROX. 21 YARDS HALLS CARPET, plain beige. 592-4779.

7' CEDAR FENCE POSTS, $1 each. Phone 652-2892.

KENMORE PORTABLE DRYER, excellent condition, $110. 383-3293.

103 MISCELLANEOUS WANTED

LUNDS
AUCTIONS
Tuesday — 7 p.m.
Friday — 1:30 p.m.
APPRAISALS
For All Purpose
386-3308

KILSHAWS
1115 Fort St.
AUCTIONS
Friday at 7:00
Appraisals
for
Insurance and Sale
PURPOSES
384-6441

THE SALVATION ARMY Needs your re-usable clothing, furniture and household goods. "Help us to help others." Family Thrift Stores. Victoria, Sidney and Langford. For pickup — 386-3295.

BRENTWOOD
BARGAIN BARN
BETTER QUALITY USED
FURNITURE AND APPLIANCES
Before you buy or sell
Compare our Prices
7115 West Saan. Rd. 652-1711

INTERNATIONAL KNIVES
Knives — Guns
Military Surplus
Sell — Buy — Trade
574 Yates 383-2422

TWO HONEST, HARD WORKING wood carvers, would like to be working hard but are in need of chisels and knives. If you would like to pass them on to worthy hands at a fair price please call 382-9404, 384-4708, aks for Dave.

DO YOU HAVE ANY OLD FURniture, old wood stoves, brass, copper, pictures, collectibles, antiques, etc. I will pay cash for articles. 479-2684.

HAVE SILVERTONE COLOUR TV, 3 years old, 22", want good, used stereo and fridge. Clean swap or one article and cash. 595-8277.

IF YOU ARE MOVING AND have any furniture please call 595-7567.

WANTED — OLD POSTCARDS, pocket watches, china, etc. 595-7567.

OLD PAINTED OR VARNISHED wooden furniture, any condition. 383-2533.

WE BUY FURNITURE, HOUSEhold goods, pictures, tools, etc. Best cash prices. 386-0462 anytime.

WANTED: MINI-HOME 19-21' OR Econoline camper equipped. P.O. Box 313, Youbou, B.C.

WANTED: ELECTRIC TYPEwriter in excellent condition. Reasnoably priced only. 595-0548.

COMPLETE SHALLOW WELL water system. Prefer older piston pump with tank. 478-6226.

WANTED 5"-6" USED ELECTRIC bench grinder, reasonable. 656-3471.

WANTED PIANO IN ANY CONDItion. 384-3935, 385-4807.

FREE PICKUP OF YOUR SCRAP metal. Motors, pipes, etc. 478-4963.

SELL OLD BOOKS TO THE Haunted Bookshop. 382-1427.

FRIDGES AND FREEZERS bought. 598-7422. All-Temp.

4" BELT SANDER, ALSO ELECtric screw driver, 656-3317.

WANTED — TEA WAGON, maple or pine. 656-1404.

ALL-WOOL FRAME FRENCH doors, 479-1947.

WANTED: USED AND DAMaged boats. 384-6375.

4¾" LOG POLES.
383-6828.

109 MISCELLANOUS TO RENT

SAWYER SEWING CENTRE
RENT TO OWN — Domestic and Industrial sewing machines
840 FORT 388-6228
CLOSED MONDAYS

WHY BUY AND MAKE A MISTAKE?
Rent a telephone answering service from INTERCONNECT, 384-0511.

115 SWAPS

18 FT. STARCRAFT, 110 MERC, 2,000 lb. Roadrunner trailer. 11½ ft. Skylark camper with 4 burner stove and oven, hot water tank, shower toilet. Will swap for boat about 22 ft. plus cash. 746-7957 Duncan.

1966 BEAUMONT, 4-DOOR, 6, 3-speed. Take pop machine or small motorcycle on trade. 652-2402.

HAVE SILVERTONE COLOR TV, 3 years old, 22". Want good, used stereo and fridge. Clean swap or one article and cash. 595-8277.

'67 CHEV, TESTED, CONSIDER truck, stereo, TV, furniture? 382-2495.

26' CRUISER, NEEDS WORK for $700 or ? 478-3886.

116 COINS AND STAMPS

GOOD STOCK OF CANADIAN coins, stamps and supplies on hand for your inspection. Capital City Coins and Stamps, 100B Burnside W. 383-2634.

CARDBOARD COIN HOLDERS, 2" x 2" U-DO-ITS. Special $1.50 per hundred. Sizes may be mixed. Capital City Coins and Stamps, 100 Burnside W., 383-2634.

$100 OLYMPIC GOLD COIN Proof, $175 each. Admiral Stamp and Coin Shop, 849½ Fort St., 384-1315.

117 ART and ANTIQUES

ELEGANT REFINISHED VICTOrian oak table and 6 matching chairs, original leather seats. Queen Anne style $1,200 or near offer 112-758-2236.

MAGGIE CAMPBELL'S ANtiques. Royal Crown Derby Mikado Dinner Service, Low Chinese Rosewood Table, Cira 1860. 402 Moss St., 382-4814.

CLOCK REPAIRS
All types, guaranteed workmanship. Pick-up, delivered. Time-Tech Services. 477-5273.

CLOCKSMITH
Repairs, antique clocks, grandfather clocks, watches. Citizens Ltd. 388-4069.

WANTED: QUALITY ANTIQUES, furniture, clocks, rugs, etc. Top prices paid. David Robinson, 384-6425.

ANTIQUE CABINET SINGER sewing machine, pedal, immaculate shape, works. 383-0282.

PAIR OF SIDE CHAIRS WITH cane seats, good condition, $55. 479-3342.

WALNUT SECRETAIRE DESK, circa 1900, $450. 592-9311.

ANTIQUES EXPERTLY REpaired. Call 478-2539.

ANTIQUE ORGAN, VERY GOOD condition, offers. 384-9891.

TWO BAXTER PRINTS, PERfect condition. 477-6213.

120 GARDEN SUPPLIES

B.C. GREENHOUSE BUILDERS. For information, brochures, write 783 Hutchinson or phone 385-8445 anytime.

QUALITY GREENHOUSES, standard sizes available or built to your specifications 382-0982.

SPLIT CEDAR FENCING, RAILS, grapestakes, patio rounds, 652-1713.

Fertilizer

LIQUID FISH FERTILIZER, 45 gallon barrels, $125 each or $3.00 a gallon, bring your own container. 478-6969.

COW MANURE
652-2026, 652-1743. So Sunday calls, please.

MANURE
Excellent garden manure for sale. Will load free. 743-2687.

HORSE OR COW MANURE, 6 yards delivered, $35. 652-2517.

STRAIGHT OLD COW MANURE, $7 a yard. Bag $1.50. 595-0773.

COW MANURE,
478-1876

HORSE MANURE, $4 A CUBIC yard. 479-1438.

Plowing, Rotovating and Cultivating

DON'S TRACTOR SERVICE
477-3913
We rotovate, plow, cut grass and brush also, loading and hauling.

COOPER TRACTOR SERVICE
477-1122
Rotovating, garden maintenance, lawns and landscaping.

RAMSAY'S LOW-COST ROTOtilling, 16 H.P. Tiller. Big or small jobs, phone for reservations, 598-6541.

ROTOVATING
Lawns and gardens. Guaranteed work. Reasonable. 658-5406.

SMALL TRACTOR FOR BACKyard rotovating, $12 minimum. Phone 652-1210.

HAROLD'S ROTOTILLING
Powerful 16 h.p. machine will enter 26" gate. 479-1337 or 479-4714.

KAYTER'S ROTOVATING SERvice. No job too big or too small. Reasonable rates. 383-8269.

GARDEN ROTOVATING
642-4135

ROTOTILLING, RESERVATIONS, reasonable. 592-3963 after 1 p.m.

ROTOVATING, BACK FILLING and leveling. 479-8561.

Seeds, Bulbs, Plants Trees, Shrubs

LAUREL SHRUBS, VERY BUSHY, EXCELLENT FOR A HEDGE, 24"-36" Private Sale. 478-2379.

POTTED TOMATO PLANTS, greenhouse at left 2 miles along Mill Bay-Shawnigan Lake Road, weekends, 383-4826.

DAHLIAS, OVER 200 EXHIBItion varieties of tubers, also chrysanthemum Disbuds, sprays, cushions. 384-9976.

SEVERAL VARIETIES OF JUNipers, Cypress and Spruce. 652-2892.

POTTED GERANIUMS 50 CENTS each. 385-3967. 3271 Wicklow St.

JERUSALEM OR ROOT ARtichokes, tubers available, 598-3106.

GERANIUMS FOR SALE, 85C. 1424 Edgeware Road.

Topsoil, Rocks and Fill

SCREENED TOPSOIL WITH MAnure and sand added. $11 per yard delivered, minimum 6 yards. Garden sand $3 per yard plus delivery. Road gravel. E. Nixon Ltd Phone 385-4431 or 385-5642.

TOP QUALITY TOP SOIL MIXED with manure, 10 yards $8 per yard. Smaller amounts available. Peninsula Bulldozing. 479-1884.

NO. 1 TOPSOIL, $8 CU. YD., 4 yd. minimum in Saanich, 6 yds. Victoria, Esquimalt, further 8 yds. minimum. 598-4371.

VIRGIN SOIL
Black, shredded and clean. Fast delivery. Call A-1. 383-1532.

BLASTED ROCK FOR ROCK walls, $5 a yard, you haul. 652-2892.

SCREENED BLACK LOAM, very clean, 7 yards $65, 4 yards $44, bag $2.00. 595-0773.

PEAT SOIL: A BAG, $2.00, FREE city delivery; or $4.50 a yard you haul, 598-5701.

TOPSOIL FOR SALE, PHONE Bohnet and Lambrick, 652-2710, 652-2910.

CLEAN FILL.
385-1787.

125 PETS and SUPPLIES

LOYALTY AND DEVOTION, 2 female Sheltie pups, sable. Registered, with shots. Excellent pedigree. Intelligent and friendly. Approved homes only. 656-5002.

SIAMESE KITTENS
Chocolate and blue, 12 weeks, excellent stock. Siamese stud service. 386-2776.

FREE TO GOOD HOME, BEAUtiful long haired cat, neutered male. About 2½ years old. Had shots. 388-5358.

GOOD QUALITY REGISTERED Doberman Pinscher, red female, 1½ years, cropped, etc., $200. 748-0090 Duncan.

BOUVIER DES FLANDERES registered champion blood lines, 2 males, 2 females, 6 months old, $200 each. 112-724-0812.

FREE TO GOOD HOME, BEAUtiful black lab-setter cross, 6 years old. Well behaved and affectionate. 592-1631.

TODAY AND TOMORROW
Odds and ends from dismantled pet shop. 1848 Island Highway, Thursday and Friday.

REGISTERED ENGLISH Springer Spaniel pups, U.S. and Can. champion sire. Pet and show stock, shots. Phone 746-7579.

AIREDALE TERRIER PUPS
Championship blood lines. Excellent family pet and guard dog. 112-245-4551.

BORZOI RUSSIAN WOLFHOUND Excellent Puppies Avail., 604-576-2108.

REGISTERED BLACK LABRAdor pups, all shots given, x-rayed; Champion show stock. 743-5709.

SIAMESE KITTENS, SEAL AND chocolate point, $30. 478-9346 after 5, anytime weekends.

PURBRED BLACK LABRADOR and Golden Retreiver Cross pups ready now. 112-653-4329.

HELLO
All present, past and future customers of
MAYDON POODLE VILLA
have returned from Florida with our
CHAMPIONSHIP LINE
of black miniatures. Grooming and boarding, puppies occasionally. 743-2493.

SHETLAND SHEEPDOG PUPpies, registered with shots. Excellent pedigree. Affectionate and loyal companions. Some show prospects. Also adults of show quality. Phone 746-6686 after 6 p.m.

HELP ME! MY 18-MONTH-OLD spayed Beagle-German Shepherd Cross needs a home with a special dog loving family. I cannot take her with me to my apartment. Free to the right person to love her. Phone 658-1136.

BE KIND TO ANIMALS WEEK
Family dogs needing homes. Spayed Irish Setter, 2 years; spayed Shepherd-Lab, 9 months; Giant Schnauzer, 2 years. Greater Victoria Animals' Crusaders, 386-9832.

GAZEHOUND OWNERS. INTERested in lure coursing? More information 479-2095 or come to a meeting at 7 p.m. Tuesday May 4th at The Saanich Victoria Library, 800 Seymour.

HELP MOVING MUST SELL purebred male Doberman, 9 months old Pedigree papers, great with children, $225 or offers. 642-3935 after 6.

ST. BERNARD PUPPIES, PURE bred, 9 weeks old, $100. 2697 Peatt Rd. 478-3051.

GOOD HOME WANTED FOR 2-year-old neutered Persian cat. 658-5146.

AFGHAN NEEDS COUNTRY home. Offers. Home more important. After 6. 386-3075.

EXPERT
Obedience and protection training. 642-3290.

REGISTERED ENGLISH POINTer pups. Excellent hunting stock. $125. Phone 246-4069 Chemainus.

25-GALLON AQUARIUM AND all accessories. Reasonable offer. 478-6535.

BEAUTIFUL, BEAUTIFUL MALE Dalmation, 1½ years old, reasonable. 477-3192.

SIAMESE KITTENS FOR SALE, $20 each. Phone 642-4186. Anna Kirton.

FREE KITTENS. WILL DEliver. 669 Kenneth Street. 479-1520.

1 MALE SIAMESE KITTEN, $25. 478-9776.

YELLOW LABRADOR PUPPIES, purebred, 8 weeks old. 656-1229.

CHAMPION SIRED BOXER pups. Excellent stock. 112-581-8812.

MALE APRICOT POODLE, 2 years old, $50. 478-3496.

3 — FREE KITTENS, 7 WEEKS old, 477-5645.

127 CHICKS, POULTRY HATCHING EGGS SUPPLIES

TAKING ORDERS FOR DAY-OLD meat and laying type chicks and turkey poults. 478-7617.

SEVEN HENS, SECOND LAY, 2 young roosters, $15. 652-3433.

128 LIVESTOCK SUPPLIES and EVENTS

FOR SALE, QUALITY REGIStered thoroughbred gelding, 16 H.H. 11 years old, trained for flat, but shows good jumping potential. Excellent show prospects. Only for experienced riders offering good home. Phone 658-1136.

FLASHY BAY, 2 YEAR-OLD Purebred Arabian Filly; show quality. Canadian and American registered. Price $900 or best offer. Kathy Ozero, Box 93 Lantzville, B.C. V0R 2H0. Ph. 390-4542 or 758-9293.

SHERWOOD CREEK FARM JUNior Show, 16 years and under. May 22. Saturday. Judge Adena Fischer. Open show June 20. Western and English Classes. Judge to be announced. 478-1227.

MANDER TRUCKING — 478-5332 Agricultural sawdust, fir and hem. For farms, greenhouses, nurseries, livestock bedding. Cedar hog fuel—riding rings, excavations. Evenings, 477-5053, 479-7620.

1 REGISTERED QUARTER horse, 2-year-old gelding, half quarter horse, half thoroughbred, 3-year-old mare, 9-year-old half quarter horse pinto mare. 656-6704.

REGISTERED THOROUGHBRED gelding, dark bay, 15.2 H.H., excellent hunter. Bay thoroughbred mare, 16.1 H.H., great jumper prospect. 743-5709.

AVON'S MISS JAGUAR, 3-YEAR-old bay quarter horse filly, excellent on trails, both western and English, ideal show prospect, 478-6521.

REGISTERED QUARTER HORSE stallion services, Cottons Devastator, standing at stud. 2095 McTavish Road, 656-6704.

QUALIFIED HORSESHOEING and trimming. Dan McPherson. Victoria, 477-3226, Duncan, 748-1170.

REGISTERED STANDARD-BRED Mare. Excellent endurance horse. Spirited. Phone collect, 112-334-4098 evenings.

REGISTERED HALF BREED Quarter Horse mare, sound, just 4, excellent disposition, outstanding blood line, $950 firm. 383-9505.

REGISTERED THOROUGHBRED brood mare, correct conformation, 13 years old Bay, Ajax bloodline, Foal at foot. To view, 652-3049.

REGISTERED JERSEY FAMILY Cow, $300. Quarter horse mare, $300. 479-7272.

HORSE SHOW. JUNIOR SHOW 23rd of May. Senior Open Show 24th of May, 592-1124.

8-YEAR-OLD DARK BAY THORoughbred mare. 16.1 hands. $1,000. 652-3219. Ask for Rhonda.

CHAMPION ADULT AIREDALES for sale. Male and females. 943-1861. Delta.

6-YEAR-OLD SORREL MARE with tack, $600. New Western saddle, $250. 478-7198.

3-YEAR-OLD REGISTERED thoroughbred chestnut gelding. Well started. 758-6363.

ALL DRIVING HORSE SHOW Cowichan Fair Grounds, Duncan, May 2, starting 9 a.m.

BAY GELDING BEGINNER OR advanced rider, shows or pleasure $325. 112-646-2067.

NEW PAGE WIRE 39"x330', $59 per roll, chicken wire 4'x150', $20 per roll. 112-246-3800.

LOVELY APALOOSA PONY, with saddle, bridle, etc. Good with kids, $200. 748-0090 Duncan.

GOAT SALE. NEED YOUR LAWN cut? Saanen milk; does and kids. 478-7046.

WANTED: TWO BEEF CALVES, under 5 months. 479-5172.

FEED POTATOES, ED MABER, 652-1513.

5 YEAR OLD QUARTER HORSE Bay mare, 14.2, $400, 478-4473.

CATTLE HAY FOR SALE, $1.50 A bale. 656-2128.

MILK GOAT FOR SALE, CALL for information, 478-1471.

GREY MARE, 6 YEARS, BY "Consider," $1500, 479-5488.

16" BARNSBY ALL-PURPOSE. Excellent condition. $150. 652-3397.

HORSES BOARDED.
656-6704.

TWO HOLSTEIN STEERS, 16 months old. 652-1877.

MILK QUOTA WANTED, 3 CANS. 337-5681 or 384-2090.

9-MONTH-OLD JERSEY HEIFER for sale. Offers. 478-6156.

WIENER PIGS, 8 WEEKS OLD, $45. 6506 Lochside Drive, 652-2527.

130 HEAVY EQUIPMENT AND MACHINERY

FOR SALE ONE 1961 TRACTOR, Internatioanl tandem with 30-ton drop centre, Evergreen 59 trailer, 384-8610.

WANTED: 666 CLARK SKIDDER, reasonable price, also 4-53 G.M. Must be okay. Phone 642-3594.

MASSEY FERGUSON 35 TRACtor, trailer mounted disc, Massey manure spreader. 479-7268.

1955 TD 24 BULLDOZER, NEW tracks, rollers, sprockets, engine overhauled $8,500. 743-2830.

CHAMP FORKLIFT, 30' LIFT, good condition. 479-5908, between 8-4:30 weekdays.

14-A D-8 CAT. COMPLETE WITH angle dozer and winch. 478-3865.

ALL TERRAIN CONSTRUCTION fork lift. GM Diesel. 478-3865.

1968 450 CRAWLER LOADER, 4 in 1 bucket, good shape, reasonable offer. 112-646-2067.

135 FARM IMPLEMENTS

MF
IRON HORSE
EQUIPMENT LTD.
748-2809
Massey—Ferguson 50A Backhoes, Rough Terrain Diesel Forklifts.
MF 45 and MF 65 in stock. Farm tractors — all sizes. Open 6 days 9 to 6.
TRANS CANADA HIGHWAY
4 Miles South of Duncan

KUBOTA
TRACTORS
Small diesel tractors with 3-pt. hitch and P.T.O. Five models and FWD.
IRON HORSE EQUIPMENT LTD.
Trans-Canada Highway
4 Miles South of Duncan
748-2809

WANTED
D4 or TD9 bulldozer, in good running order. Cash. 748-2716 mornings or eves.

344 LELAND TRACTOR, 3-POINT hitch, loader, backhoe, scraper, 3 bottom plough, discs, post hole digger, $9,700 or offers. 743-2830.

8 H.P. POWER DRIVEN 3-SPEED rototiller, good condition, with sickle bar attachment, $200. 652-2645.

FERGUSON TRACTOR TE20 with blade on 3 point hitch, and utility trailer. $1200. 479-6607.

52" HOWARD ROTOVATOR, FOR sale, 652-3217.

150 CARS FOR SALE

De Pape

73 MERCEDES 450 SEL
72 MERCEDES 280 SEL
72 DATSUN 240Z
67 ROLLS ROYCE 4-dr., air
76 DATSUN 280Z 2+2
75 LINCOLN MK IV
75 TRIUMPH TR6
75 GMC Jimmy 4x4, air
74 TRIUMPH Spitfire
74 RIVIERA Loaded
74 ELDORADO w-sunroof
74 AUDI LS 4-dr. auto
73 ELDORADO loaded
75 GRANADA 4-dr., auto.
75 MAVERICK 4-dr., auto
75 PINTO 4-speed, radio
74 DATSUN ½ Ton, auto.
73 MONTEGO Brougham
73 KARMANN GHIA conv.
73 HORNET, auto., 6
73 ASTRE, auto.
73 CELICA, 4-speed
71 MGB, low mileage
70 BUICK Wgn., air
70 TORINO Conv.
70 VOLKS. VAN. Bargain!
68 DATSUN Wgn., auto.
67 TOYOTA Crown
65 ENVOY, 4-spd.
65 ROVER 4-dr., 4-spd.

Diagnostic Reports
Repair Invoices
Available on
ALL CARS

100% BANK
FINANCING O.A.C.

De Pape
DePape Motors Ltd.
760 JOHNSON ST. 384-8035
D-00264A

S&H TOYOTA

75 COROLLA	
4-dr. auto.	$3395
75 VALIANT CUSTOM	
4-dr. auto.	$4495
75 COROLLA	
2-dr. 4 spd.	$2895
74 CORONA	
4 dr. auto.	$3995
73 MAZDA RX2	
2 dr. 4 sped.	$2195
73 COROLLA	
2 dr. 4 spd.	$1995
72 CORTINA	
2 dr. 4 spd.	$1995
71 COROLLA COUPE	
2 dr. 4 spd.	$1895
70 MAZDA	
2 dr. 4 spd.	$1295
68 CORTINA	
4 dr. 4 spd.	$995
66 VOLVO	
2 dr. 4 spd.	$ 995

TRUCKS

74 FORD F250	
auto, full power	$4995
74 HILUX	
4 spd.	$3495
73 COURIER	
4 spd. Canopy	$2795

Saunders and
Hitchman
Sales & Service Ltd.
2040 Cadboro Bay Road
At Fort and Foul Bay
Dealer Lic. 00566A
592-2471

CAPRI MOTORS

66 CHEV ½ Ton, 4 Spd.	$1,095
68 FORD ½ Ton, 4 spd.	$1,895
68 FORD 1 Ton	$2,195
69 FORD ½ Ton	$1,795
71 FARGO 1 Ton C-C	$2,895
72 MAZDA ½ Ton	$1,895

D-538A, Phone 385-3512, 555 Hillside Avenue.

GET READY FOR SUMMER
For sale, 1966 Galaxie convertible, P.S. P.B., new rubber, $800. 595-0148.

'67 MUSTANG
FAST BACK
289 four speed, new tires, first $1300 takes. 479-6357, 5-7 p.m.

'67 PONTIAC 3-SEAT S.W., power steering and brakes, automatic 3-speed. V-8, 58,000 miles, good tires. 477-1367.

1957 PONTIAC PARISIENNE 2 plus 2 convertible, 327 engine, tape deck, excellent condition. $1250. 388-6569.

METRO TOYOTA
YOU KNOW
&
WE KNOW
METRO'S
BEST FOR
YOU!

RECONDITIONED
TO B.C.A.A.
SPECIFICATIONS!
Reports Supplied
With Every Car

100 PER CENT
Power Train
Warranty with the
Majority of Our
Used Cars
ASK ABOUT IT!
IT PROTECTS

75 Jaguar XJ6L
74 Mercedes 450 SE
74 Audi
73 Fiat 128
74 Dart
73 Alfa Spyder
74 Gremlin 'X'
74 Pinto
74 Volvo 164E
75 Granada
70 Swinger
75 XR7
73 Mach I
74 Nova
74 Corolla 1200
73 Celica
73 Gran Torino Wgn.
72 Corolla
70 GTO.
70 Corolla Wgn.
74 Vega
75 SR5
72 Ranchero
75 GMC and Camper
74 Ford E300
73 IHC ½-Ton
74 Ford ¾-Ton
69 Datsun P.U.
75 Hilux P.U.
73 Courier P.U.

WEEKEND
SPECIALS

72 Ford P.U.	$2195
64 VW Wgn.	$ 495
65 Chrysler	$ 639
65 Mercury Wgn.	$ 439
68 Cortina, white	$ 769
69 Pontiac	$1029
71 Renault	$1149
65 Malibu	$ 763
68 Firebird	$1523
66 Comet	$ 969
71 Corolla Wgn.	$1288
66 Dodge	$ 867
68 Chev.	$1029
69 Mazda	$ 993
71 Cougar	$1989
71 Pinto	$1723
64 Ford	$ 723
69 Charger	$1658
69 Coronet	$ 923
72 VW 411	$2080
72 Vega	$1429
74 Gremlin	$1786
69 Corona	$1523
71 Capri	$1407
62 Mercedes	$1039
69 Pontiac	$1386
71 Corolla	$1883
69 Chev.	$1321
69 International	$1263

100%
FINANCING
AVAILABLE O.A.C.
AND
REMEMBER!
ALL REASONABLE
OFFERS ACCEPTED!
OPEN 9-9
CALL NOW!
386-3516

Metro Toyota Ltd.
625 Finlayson
Dealer Lic. 00431A

METRO TOYOTA

SUBURBAN MOTORS

HOME OF
LINCOLN, MERCURY,
MONARCH, METEOR,
MONTEGO, COUGAR,
COMET, BOBCAT,
'76 CAPRI II AND
FORD TRUCKS!

YOU CAN
PUT IT ALL
TOGETHER!
AT
SUBURBAN!

75 TORINO Station Wagon, V-8, automatic, power steering, power brakes, radio. BLUE in color.

75 BOBCAT 2-Dr. Sedan, 4-cyl., automatic, radio. BLUE in color.

75 VALIANT 4-Dr., 6-cyl., automatic, power steering, power brakes, radio. GREEN in color.

74 BUICK 2-Dr. Htp., V-8, automatic, power steering, power brakes, radio. BLUE in color.

74 PINTO 2-Dr., 4-cyl., 4-speel, radio. YELLOW in color.

ASK ABOUT OUR
2 YEAR
EXTENDED
WARRANTY

WIDE OPEN
UNTIL 9 P.M.
MON. THRU FRI.
6 P.M. SATURDAYS

SUBURBAN MOTORS
3377 Douglas St. 386-6131
Dealer Lic. 00863A

BEST BUYS
THIS WEEK

74 Vega Hatchback auto.	$2595
72 Buick Skylark 2-dr. HT	$3295
71 Dodge Colt	$1595
70 Datsun 510, 4 dr. S.W. AT	$1495
69 Merc Broughham 4-dr. HT	$1995
69 Mazda 4 dr. standard	$1095
66 Rambler Classic 550 auto	$ 795
69 Plymouth S.W. 4 dr. standard	$1095
73 Datsun 1600 Pickup	$2595
66 Austin Cambridge 4 dr. sedan	$ 595
71 Ford ½-ton auto 302 and camper plus add a room tent	$3795
1965 Motorhome bus 6, 4-spd. Sleeps 6. A beautiful unit.	$8995

G.C.M.
Motors
BY THE WESTBROOK PLAZA
780 GOLDSTREAM 478-3242
OPEN 9 A.M.-6 P.M.
Dealer Licence 13439

B. MADSEN
MOTORS LTD.

75 MAVERICK Sedan	$3895
75 MALIBU Classic Sedan	$4195
74 BEL AIR 9-pass. wagon	$4195
74 TOYOTA Corolla 2-dr.	$2495
72 MAVERICK Sedan	$2395
70 CHEVELLE 2-dr. htp.	$2695
70 CHEVELLE Nomad wagon	$2495
69 DODGE Dart sedan	$1295
69 TOYOTA Corona sedan	$ 995

OVER 30 VEHICLES
IN STOCK NOW
2691 SOOKE RD. 478-5011
D.L. 13456

1975 CHEVELLE MALIBU CLASsic, power steering, power brakes, automatic, 350 V-8, radials, "a Black Beauty", 5,500 miles. Must sell for health reasons. Any reasonable offer on the equity. 385-4660, 3-1182 Colville Road.

'68 CHEVELLE MALIBU, 2-DOOR hardtop, 327, 4-speed, tape deck, headers, new tires and mags, 2,000 miles on new motor, $2,200 or best offer. 384-2371.

1974 GRAN TORINO, 9-PASSENger station wagon in excellent condition. Has trailer towing package, tinted glass, 400 V8, roof rack. $4,450 firm. 595-1160.

MOVING, MUST SELL 1972 Toyota Crown Deluxe model, power steering, power brakes, automatic, good gas mileage. $2,000 firm. 385-6014.

ROLLS ROYCE
1961 Silver Cloud II, excellent condition, English history, sensibly priced for quick sale. Phone 112-984-9479 Vancouver.

1975 CHEV MONZA 2+2, V8, power steering, power brakes, radio, plus extras, excellent condition. $4700 or offers. 478-5638 after 6 p.m.

'72 DODGE COLT, "MINI-HEMI" 2-door hardtop, mags, tach, radio, engine recently tested, new brakes, clutch, paint, $1900. 478-7573.

66 NOVA
2 door hardtop, V8 4 speed, extras excellent. 479-9131 4-7 p.m.

1973 GREMLIN X, EXCELLENT shape, V-8 standard floor shift, first offer above $2400 takes. 382-8662.

'72 MONTE CARLO, POWER steering, power brakes, air conditioning, excellent condition, 383-2474.

'62 VOLKSWAGEN, RECONDItioned engine, good condition, $550. 658-1075.

MUST SELL, 1969 TOYOTA COrolla 1200, 592-3122.

71 DODGE COLT. GOOD CONDItion, offers, 479-5952.

DOUGLA
VOLKSWAGEN
PORSCHE
AUDI

SEE OUR
CAMPER
DISPLAY
April 30, May 1, 2
at the
JUAN DE FUCA
RECREATION
CENTRE
LEISURAMA '76

MID-WEEK
SPECIALS

75 DODGE DART, 6 cyl., auto., P.S., radio.
Was $4295 NOW $3995

74 VW Super Beetle.
Was $3095 NOW $2895

74 GREMLIN X, V-8 auto.
Was $2895 NOW $2495

74 FIAT 128 SL, low miles,
Was $2795 NOW 2595

73 AUDI GL Sedan, auto, radio.
Was $3695 NOW $3495

73 FIAT 128 Sedan, low miles.
Was $2295 NOW $1995

72 MUSTANG Mach I, full power.
Was $3495 NOW $3195

71 VW Westphalia camper, fully equipped.
Was $4695 NOW $4295

100%
FINANCING
O.A.C.
SCOTIA PLAN

Douglas Volkswagen Ltd.
Porsche - Audi
3329 Douglas Street
388-5466
Dealer Licence 00341A

HORWOOD
MAZDA
810 Johnson at Blanshard
385-1451
Dealer Licence D-00803A

75 CELICA, 12,000 mi.
75 MAZDA Cp., 4,000 mi.
74 TOYOTA SR5 Cp
73 TOYOTA S.W.
73 CORTINA 2000, 2 dr.
72 MAZDA 808 Wgn.
72 TOYOTA Cp. auto.
72 MAZDA 616 sedan
71 PINTO auto.
71 DATSUN 510
70 TOYOTA 1900 auto wgn.
70 MAZDA 1500 wgn.
69 MAZDA 1200 2 dr.

TRUCKS
69 FORD, 4-spd.
73 COURIER
74 CHEV. ¾-Ton PU.

COLWOOD LOT
1619 Island Hwy.
Next to Coastline Trailers
478-8211 Dlr. Lic. D-01264A

73 BUICK Century
73 RX3 Coupe
72 MAZDA 1800 S.W.
71 DODGE Charger
70 MAZDA Pickup
70 MAZDA 1200 Coupe

ALL UNITS
PRICE TAGGED
100% Finance O.A.C.
Bank of B.C.

YOUR WIFE'S
New car is this 1973 Datsun 1200, automatic, 15,000 easy miles, $2695, 477-3593.

'67 TOYOTA CORONA, AUTOmatic, low mileage, radio, very good condition. Must be seen. $1,150 or nearest offer. Call 598-1597 evenings.

1972 CELICA ST IN GREAT shape with only 23,000 miles, interior and body in excellent shape, and gas mileage good, $2,700 or best offer. 478-3537 between 5-7.

GREEN PLEASURE MACHINE
1974 Mazda 808 station wagon, roof rack, radio, 8 track, excellent condition. 31,000 miles, $2,900 or offers. 382-4180.

1968 FORD FALCON STATION wagon, just tested, automatic, power steering, power brakes, A-1 condition, inside and out. $1095. 385-5475.

1969 CHEVELLE MALIBU 4-DOOR sedan, V-8, auto., power steering, power brakes. Low mileage, clean, good condition. Asking $2100. 385-2970.

BANK REPOSSESSION. IMMACUlate 1975 Pinto station wagon with numerous options. Open to bids. Phone 388-4441 between 9 and 5 p.m.

SUPER CHEAP, NEEDS PAINT, 65 Dodge Polara, 2 door hardtop, V-8 automatic, power brakes, power steering, radio, $525. 385-2301.

1973 MUSTANG GRANDE, 351, all options, including factory stereo and air-conditioning. $4300. 479-2039.

'64 T-BIRD
Good condition, $850. 382-5408.

'63 VW STATIONWAGON, $350. 7738 East Saanich Road.

VICTORIA
DODGE
CHRYSLER
ON YATES

"HAS THE BEST
FOR YOU"

REMEMBER
When you buy a
1971 Car or Newer

WE GIVE YOU
30 Days or 1000 Miles
100% Power Train Warranty
At No Cost To You

3 Years Oil Changes
As Per Manufacturers
Specifications

VICTORIA'S
WAGON
MASTER

1975 VOLVO 4 door, wagon (245 DL) 12,000 miles, 4 speed, radio, air conditioned. 1 owner car, 100% power train warranty $6895

1975 TOYOTA Corolla, 4 door wagon, 9981 miles, 4 speed radio, great gas mileage, 1 owner, 100% power train waranty. $4195

1975 PLYMOUTH Cricket 4 door wagon, 3580 miles, 4 speed, radio. Chrysler extended new car warranty. Better than new. $3995

1975 DATSUN 710 4 door wagon 3000 miles, radio, automatic, 100% warranty on Power Train. 1 owner. $4795

1974 TOYOTA 2 door wagon, radio, 4 speed, only 20,000 miles, 100% warranty on Power Train. 1 owner. $3295

1973 TOYOTA Corona 4 door wagon automatic radio 100% Power Train Warranty. $2795

VANS
VANS
VANS
CAMPER READY

1975 DODGE Maxi van V-8, automatic, power steering, power brakes, 19000 miles, 1 owner. $5095

1974 DODGE 300 Maxi window van, V-8 automatic, power steering, power brakes, only 8,800 miles. $5795

VICTORIA
DODGE CHRYSLER
819 YATES 384-8174
Hours Mon.-Fri. 9-9, Sat 9-6
Dealer Licence No. D00867A

B & B
CAR SALES
3233 Douglas St.

60 FALCON auto.	$175
63 VALIANT auto.	$175
63 FAIRLANE wgn. V8	$175
64 FORD Fairlane 6 std.	$175
64 DODGE wgn. V8 auto.	$175
64 PONTIAC H.T. V8 auto.	$175
65 VW 1500 Sedan	$375
65 MUSTANG Conv V8 auto	$1795
65 VALIANT wgn. 6 auto	$875
67 OLDS 4 Dr. H.T.	$875

MANY MORE
TO CHOOSE FROM
385-4121 385-4533
B BOND 00794A J. BARNES

CONVERTIBLE
1970 Olds Cutlass, 36,000 miles, immaculate throughout, $3400, will accept trade. 477-3401.

1959 PONTIAC, 2-DOOR HARDtop, 6 cylinder, automatic. $250 or offers. 652-3890.

1974 PINTO WAGON 2300 CC ENgine, four-speed standard, 12,000 miles 477-4510.

'73 VEGA HATCHBACK, 4-speed, mags, radials, excellent condition. 595-6641.

72 CORTINA L, 2-DOOR, 4-speed, 33,000 miles, $1,900. 385-4067.

74 RENAULT GORDINI, LIKE new, 10,000 miles, asking $4,000. 382-9730.

'69 DATSUN 510, TESTED, EXcellent condition, $1,000. Phone after 4:30. 383-1283.

1971 CORTINA GT, FLOOR shift, 40,000 miles, 1 owner, excellent condition. $1,400. 382-7612.

IMMACULATE 1973 DART Swinger 2 door hardtop, 11,900 miles, offers. 595-8258.

69 LINCOLN MARK III, NEW tires, brakes, battery, starter, $3800. 656-3413.

65 VW BUG, MAGS, HEADERS, and many more, $1200 firm. 478-5406.

'57 VOLKSWAGEN, NEEDS ENgine. Offers. Phone 479-5944.

68 BUICK SPECIAL, 2-DOOR, 479-4865.

71 VW SUPER BEETLE, GOOD condition, $1,900 cash. 479-4117.

'58 VW, $300.
478-2725.

'68 DODGE CORONET 500, 383. Offers. 598-7791.

'55 NOMAD, BEST OFFER. 382-6341 before 6 p.m.

67 EL CAMINO 327 4 SPEED, $2,800 or offers. 382-9369.

65 FURY 3, $200. 62 MORRIS 1000, $150. 383-4804.

61 CHEV WAGON, V-8 AUTOMATic, running, $150. 595-5933.

'65 VALIANT RUNS WELL $250, 595-2951.

1968 COUGAR XR7 MAROON, EXcellent condition. $2100. 478-9886.

1972 MAZDA ROTARY. $1600. good condition. 642-3636, anytime.

'62 CHRYSLER, IN RUNNING order. $150. 384-1726.

57 VAUXHALL. GOOD SHAPE. Phone 478-9604.

Garden City Auto Sales Ltd.

WE
REALLY
Come Through for
YOU!
Luxury Cars

75 THUNDERBIRD
Finished in Burnished Bronze, with harmonizing leather interior and vinyl roof. Executive driven, low mileage. Factory air, electric windows, electric seat, tilt wheel, etc. Showroom condition. Must be seen.

76 CADILLAC
Sedan de Ville
Finished in ice-blue, white leather interior, and white vinyl roof. Factory air, electric seat, electric windows, tilt wheel, plus many more factory options. Approximately 3,000 miles with factory warranty. Save Hundreds of Dollars and drive in Luxury.

76 ELDORADO
Black, and black leather interior, moon roof and slider, every conceivable option on this luxury car.

See These Three
Fine Cars At
GARDEN
CITY
AUTO SALES
AND
MAKE AN OFFER
2978 Douglas
382-9111
D-3790

AMC
BRAND NEW
1976 GREMLIN
6 cyl. Std. Trans. Covered By The AMC BUYER PROTECTION PLAN
$3,398

SAVE A COOL $504
on a limited supply
of 1976 PACERS
"FACTORY AIR COND"
AT NO CHARGE!

A GOOD SELECTION OF
1976 HORNET 4 DR.
STATION WAGONS!

Guaranteed
Trades!!!

'69 PONTIAC GTO CONVERTIBLE $2195

'73 CRICKET WAGON 4 spd. economy $2594

'74 VOLKS BEETLE, Sunroof, 4 spd. etc. $2595

'75 VOLKS BEETLE, DELUXE all the way $3395

'73 MATADOR HARDTOP, 304 V8, AT, ETC $2995

GUARANTEED
SAFETY TESTED

REG
MIDGLEY
MOTORS LTD.
736 Cloverdale
385-8756
Dealer Lic. D00247A

BILL CARTER
CARS LTD. D 13601

66 KARMAN GHIA	$900
71 TOYOTA Auto	$1400
67 METEOR Stn wgn	$600
67 DODGE Coronet	$600
65 PLYMOUTH Auto	$600
68 RAMBLER 6 Auto	$400
66 AUDI front wheel dr.	$900
66 SUNBEAM Minx A-1	$700
69 CORTINA Std	$800

Large Selection of
Transportation SPECIALS
2538 Government
385-1716

1954 CHEV 4-DOOR, TINTED glass, full trim, radials, new compression, clutch, pipe, shocks, no rust. Owner's manual included. $950 or offers. 479-6992.

'72 VEGA 2300, CAMBACK STAtion wagon, automatic, 39,000 miles, radio, rear window defogger, ski racks, etc., $1500. Phone 386-7845 after 5 p.m.

1970 CHEV STATIONWAGON, tested till March '77, in excellent condition. Phone after 5:30. $2,500. 478-4697.

1970 T-BIRD, SUN TOP, VERY luxurious car, will swap for? You name it. Value $3,600. Phone 656-6329.

'72 FORD LTD BROUGHAM, 4 door, hardtop, air conditioning, Immaculate condition, $3500. Phone 384-9210 or 385-2635.

62 ENVOY SHERWOOD STATION wagon, 1 owner Victoria Car, $500. 477-3401, evenings, 595-2588.

65 COMET, STANDARD 289, EXcellent condition, $600. 382-1119.

1970 FORD XL CONVERTIBLE. Shawnigan Lake. 743-5153.

'66 CHEV, RUNS GOOD, $500. 656-2405.

150 CARS FOR SALE

HANDY-MAN SPECIALS
The following must clear — 1969 Mazda $375. 67 Datsun $150. 67 Volvo $375. 68 Viva $100. Appointment to see 384-1731 — 477-0510. Sports Classic Cars. 2825 Bridge D. 13451.

EXCLUSIVE DRIVEN
'69 Pontiac Grande Parisienne 4 door hardtop, excellent condition with air conditioning, factory tape-deck, air shocks and equalizer hitch, $1,950 or best offer, 386-0692.

74 COUGAR 2-DOOR HARDTOP, a beautiful car, $4,490. 71 Cutlass Supreme, very low mileage, immaculate condition, $2,000. Super Motors, 2525 Bridge, 385-5860. After hours 598-7531. DL-00094A.

71 PONTIAC LEMANS STATION wagon, P.S., P.B., V-8, automatic, $2,695. Super Motors, 2525 Bridge. 385-5860. After hours, 592-3540. DL-00094A.

REDUCED PRICE! '72 COUGAR XR7, 31,000 miles, lady driven since new, power steering and brakes, excellent condition. Must sell. 384-6777.

IMMACULATE '69 CORONET, completely new custom re-upholstered interior, recent paint, 318 ¾ race in parts. Must see to appreciate. Asking $2,000. 656-3018.

1974 OLDSMOBILE CUTLAS SUPREME like new throughout. Clearance price, $3675. Appointment to see 384-1721, 477-0510. Sports Classic Cars. 2825 Bridge D. 13451.

1969 CORTINA 1600 CLEAN, LOW mileage, tested Clearance price $675. Appointment to see 384-1721, 477-0510. Sports Classic Cars. 2825 Bridge D. 13451.

1971 TOYOTA CORONA, 4 DOOR, 4 speed, clean just tested. $1450 Appointment to see 384-1721, 477-0510. Sports Classic Cars. 2825 Bridge D. 13451.

1974 VEGA WAGON. AUTOMATIC, radio, very clean. Clearance price $2275. Appointment to see 384-1721, 477-0510. Sports Classic Cars. 2825 Bridge. D 13451.

'64 OLDS CUTLASS SUPREME, bucket seats, console, power steering, brakes, 4-barrel carb., many new parts, $375 or best offer, 656-3569.

1970 AUSTIN 1300 ONLY 21,000 miles. Like new $1250. Appointment to see 384-1721, 477-0510. Sports Classic Cars. 2825 Bridge. D. 13451.

'74 TOYOTA CELICA, IMMACULATE condition. Only 14,000 miles. Vinyl roof, radials, AM-FM radio. Must be sold. Open to offers. 598-3847.

1966 COMET CALIENTE 2-DOOR hard top, power steering, power brakes, 289 V-8, very good condition, $700. 478-8966.

1973 FORD LTD. COUNTRY Squire All power including windows. Trailering model. 1600 Fairfield Road.

ONE OWNER '68 CHEV IMPALA custom, 2-door hard top, 327, good condition, 93,000 miles, like new rubber. $1,150 or best. 477-5726.

'74 DATSUN 260Z, 16,700 MILES, $5,100 or best offer. Phone before noon on Sat. or after 1 on Sunday. 478-2441.

MUST SELL
'73 custom Nova, V8, power steering, automatic, four-door, excellent condition, $2600. 478-9380.

1971 VEGA HATCHBACK, 4-speed, new brakes, waterpump, etc. in good condition, 1757 Fairfield.

1956 PONTIAC, 2-DOOR HARDTOP, V8, automatic, original, unrestored. $1250. Call 652-2636 after 6 p.m.

72 MAZDA 808 4-DOOR, STANDARD, 36,000 miles. $2,000 or nearest offer. 382-2263, 5 to 8 p.m.; 479-5269, weekends.

73 TOYOTA CELICA ST 2-DOOR hardtop, $2,000. Super Motors, 2525 Bridge. 385-5860. After hours, 592-3540. DL 00094A.

1073 AMC JAVELIN, EXCELLENT condition, 38,000 miles, $3500, 386-6681 after 6 p.m. weekdays.

1970 DATSUN 510 4-DOOR, STANDARD, radio, 63,000 miles, good condition. Offers to $1500. 595-1671 after 6 p.m.

TIP TOP CONDITION
1970 Toyota 2 door, 4 speed, new clutch, 4 new tires, clean. Must be seen to appreciate. 479-2385.

1964 PARISIENNE CUSTOM sport, power steering, power brakes, American mag wheels. Offers. Call. 383-6641.

1973 MERCEDES BENZ 220 DIESEL, automatic transmission, power steering, power brakes, asking $8,200 offers considered. 598-8755.

DATSUN WAGON
72 Datsun wagon, radio, 40,000 miles. Very good condition. $2100. 652-2966.

1972 TOYOTA WAGON CLEAN tested, $1550. Appointment to see 384-1721, 477-0510. Sports Classic Cars. 2825 Bridge D. 13451.

1971 DATSUN 1200 CLEAN, RUNS well, tested $1250. Appointment to see 384-1721, 477-0510. Sports Classic Cars. 2825 Bridge D. 13451.

1973 TOYOTA CORONA, STATION wagon, 2000 cc, 26,000 miles. AM-FM radio, new radials, asking $3,150. 478-7249.

'64 IMPALA 2-DOOR HARDTOP, 283 automatic, $625. '61 Pontiac 2-door hardtop, 6 automatic, $375. Both tested, 479-8327.

1964 COMET, BALANCE 289 TRW, headers, cam, Eldabrook, Holley, etc. Highest offer over $1,000. 382-5432.

MOVING MUST SELL 1974 DATSUN B-210, 2-door, standard, radio, tape-deck, 32,000 miles, $2,700 or best offer, 478-1804.

1968 METEOR MONTCALM, P.S., P.B., 2-door hardtop, red with black vinyl roof, $1,000. Phone 656-4172.

1973 ASTRE GT, 18,600 MILES, beautiful condition, many options, offers, 592-0606.

'67 FIREBIRD CONVERTIBLE, good condition, $825 or best offer, 642-5685.

1971 CHRYSLER NEWPORT, IMMACULATE condition throughout, only 24,000 miles, phone 598-7403.

1964 MORRIS 1100, GOOD TIRES, engine. As is and where is. $200. 656-2302.

1965 PONTIAC PARISIENNE, 2-door, 327 cu. in. V-8, mint condition. 53,000 miles, $1250, 477-3338.

TR6, 1973, ONLY 26,000 MILES and in excellent condition. Yellow with black trim. $3900. 743-2849.

1968 DODGE CORONET AUTOMATIC, 440 engine, good condition, offers. 598-4856.

'69 DODGE POLARA, NEW paint and new radials, very clean. Asking $1,895. 478-1864 after 5.

'70 CUTLASS, POWER STEERING, power brakes, best offer. 652-2058.

1967 CHEVELLE MALIBU CONVERTIBLE, excellent condition, best offer. 743-9413, Shawnigan Lake.

'74 PINTO, BLUE, NEW RADIALS and brakes, offers after 6 p.m. 595-5255.

'72 TOYOTA CELICA ST, WHITE, red interior, new tires, low mileage. 478-7873.

'67 SIMCA, NEEDS ENGINE work, otherwise good. Offers. 478-0694.

'64 DODGE, REBUILT SLANT SIX automatic, reliable, needs paint. $350. 592-7734.

'60 VOLKSWAGEN BUG, TESTED. $300 or near offer. Phone 652-2388 between 5-7 p.m.

'62 VW, GOOD RUNNING ORDER and body, just tested, offers to $550, 382-4629, after 5.

'58 PLYMOUTH, 6 CYLINDER, standard, good condition, $150. 658-8249.

'66 MUSTANG, 289, AUTOMATIC, good condition. $1,800. 479-4790.

'67 VW BUG, NEEDS PAINTING, mechanically A1, $1,000. 385-7366.

1970 MAZDA, GOOD CONDITION, tested, $900. 382-7070.

'60 VOLKS. BST REASONABLE offer. Must sell this week. 595-8791.

1972 CRICKET 4-DOOR SEDAN, must sell, $975 firm, 477-8307.

'69 MUSTANG COUPE, 302, AUTOMATIC, new tires, $1600, 478-7256.

1972 MAVERICK. GOOD CONDITION, tested, 478-4374.

'66 VALIANT, 2-DOOR HARDTOP, many extras, $1000 firm, 592-2536.

1969 AUSTIN AMERICA 1300 AUTOMATIC, 51,000 miles, 382-7618.

1974 AUDI FOX, $5,200
592-0597.

1966 VALIANT, CUSTOM 200, AS is, $100, 385-4220.

68 BUICK SKYLARK, GS 350, good shape, high mileage, 478-6186.

CLEAN '67 MERC. 9-PASSENGER wagon. $575. Phone 592-7757.

150 CARS FOR SALE

YOU CAN EXPECT
A Great Deal
From . . .

Cornell
CHEV/OLDS
Cadillac
CHEVROLET TRUCKS
Sales/Service 385-5777

OPEN 'TIL 9 P.M.

ISLAND'S
FINEST
SELECTION

"Your Reasonable Offer Accepted"

ALL CARS AND TRUCKS TESTED

75 CUTLASS 4-dr.
75 CELICA, 5-speed
75 PLYMOUTH Duster Ht.
75 MONZA
75 MATADOR 2-Dr. Htp.
75 CHEVELLE 4-Dr.
75 IMPALA 4-Dr. Htp.
75 VEGA Hatchback
75 NOVA 4-Dr.
75 CHEVROLET 4-Dr. Htp.

74 ELDORADO
74 CHRYSLER4-Dr. Htp.
74 PONTIAC LeMans
74 VEGA Estate Wgn.
74 VTGA Hatchback

73 CUTLASS 4-Dr.
73 CHEVELLE 2-Dr. Ht.
73 OLDS Custom Cruiser
73 CORTINA GT
73 TORINO Stn. Wgn.
73 CADILLAC
73 VEGA Hatchback
73 CHEVELLE 4-Dr.
73 CADILLAC Coupe De Ville
73 CHEVELLE Wgn.

72 METEOR Htp.
72 MAVERICK 2-Dr.
72 PONTIAC Htp.
72 CORTINA
72 TOYOTA Celica
72 MONTEGO
72 MAZDA 1800 Stn. Wgn.
72 FORD Custom
72 TOYOTA 4-Dr.
72 FIAT 128
72 FIRENZA

71 VEGA Hatchback
71 OLDS Delta Htp.
71 PINTO 2-dr.
71 TOYOTA 2-dr.
71 CADILLAC De Ville
71 METEOR Htp.
71 CHEV 4-Dr. Htp.
71 MAVERICK
71 FORD Stn. Wgn.
71 DATSUN 510
71 GREMLIN 2-Dr.
71 GREMLIN 2-Dr.
71 TOYOTA Crown
71 CHEV Impala Htp.
71 OLDS Cutlass

70 FORD LTD. Htp.
70 MAZDA 2-Dr.
70 TORINO Squire Wgn.
70 PONTIAC 2-Dr. Htp.
70 OLDS 2-Dr. Htp.
70 CHRYSLER Stn. Wgn.
70 MUSTANG Htp.
70 MAVERICK 2-Dr.

69 MUSTANG
69 FIAT Spyder
69 CHEV 4-Dr. Htp.
69 CHRYSLER Stn. Wgn.
69 FORD 4-Dr.
69 COUGAR 2-Dr.
69 COUGAR 2-Dr.
69 FORD Country Squire

68 VAUXHALL Stn. Wgn.
68 BUICK Skylark 350
68 CHEV St. Wgn.
68 PONTIAC 4-Dr.

65 BUICK LeSabre 4-Dr.
67 GRAND Parisienne

TRUCKS

74 DODGE ¾ ton Maxi Van
72 CHEV. ½-ton Pickup
65 FORD Bronco
74 FORD ¾-ton
73 TOYOTA PU, Canopy
73 FORD ½-ton
73 CHEV ½-ton Pickup
71 GMC ½-ton Pickup
71 VEGA Panel
69 CHEV ½-ton

CORNELL
CHEV - OLDS LTD.
3050 Douglas — 385-5777
Dealer Licence D-00681A

1974 PINTO SQUIRE STATION-wagon, automatic, radials, snow tires, 15,000 miles. Phone 383-0059.

'73 TOYOTA COROLLA, AUTOMATIC, radio, clean one owner car. Best offer over $2,300. 336-7416.

'68 CHEV. IMPALA. MUST SELL. Recently inspected. $800. Call before 9 p.m. 479-1906.

'64 VALIANT, STANDARD, 4 door, reconditioned family car, offers to $575. 879 Transit. 598-2560.

'71 MAVERICK GRABBER, ECONOMICAL 6 cylinder, automatic, power steering. 388-7076.

150 CARS FOR SALE

GEM MOTORS
MOTORS
Is
SPRINGING
For
BLOOMING
GOOD DEALS

Under New MANAGEMENT

75 DODGE MONACO Royale Brougham, 2 Dr., V8, auto, P.S., P.B., P.W., stereo, air, split seats, luxury. $5495

75 FIAT SPIDER 124 convertible, 5 spd., radio, radials. One owner $5995

74 VALIANT DUSTER 2-dr. Ht., 6 cyl., auto, P S., radio, bucket seats, vinyl roof. Clean and economical $3595

74 MGB Convertible, maroon on black. Low mileage. Summer fun. $4195

74 PLYMOUTH SATELLITE Sebring Plus, 360, V8 auto, P.S., P.B., radials, sun roof $4695

74 ASTRE 2 dr., 4 cyl., 4 spd., striping. Clean and economical $2495

73 CHEV Belair, 4 dr., V-8, auto., P.S., P.B., radio. Family unit. $2395

73 VEGA Wagon, 6 cyl., auto. Low mileage, radio. Clean. $2695

73 VOLVO 144S — 4 spd., clean $3995

72 CHEV KINGSWOOD 4-dr. wagon, 8-passenger(, V-8, auto, P.S., P.B., roof rack, new paint $2895

72 CHEV. CPARICE 2-dr. Ht., equipped. Clean $2495

71 PONTIAC 2-dr. Ht., 6-cyl. auto, P.S., P.B., Power Seat, new paint $2195

71 PONTIAC GTO 2 dr., 400 V8, auto, P.S., P.B., radio, console, sharp $3295

71 FORD LTD. Wagon. Equipped, clean $2895

70 SUNBEAM 4-dr., economy plus $1395

70 MAZDA 2-dr., 4 cyl., 4-speed. New motor $1395

70 VALIANT Duster, V8, auto, radio, clean and sharp $3395

67 COUGAR 289 high performance, new motor, rocket cam, Edelbrock manifold, new mags and tires, auto, radio $2395

TRUCKS

74 FORD ½ ton, V-8 auto, step side box. Heavy duty $2895

73 FORD RANCHERO GT. 429 auto., P.S., P.B., stereo, air $3895

73 DODGE ½ ton V-8, 4-speed, heavy duty. Clean $3595

69 FORD Econoline Van, 6 cyl. Std. New paint $2395

68 JEEP COMMANDER 2 tops, 6 cyl., 3 speed. Clean $2295

67 CHEV ½ ton, 6 cyl., 3 spd., canopy, clean, heavy duty $1795

64 CHEV. ½ ton, 6 cyl. 3-spd. $695

BEFORE YOU BUY GIVE US A TRY

Trades Accepted

Gem Motor Sales Ltd.

480
Esquimalt Rd.

382-7195
D-0058A

SUMMER'S HERE, '72 COUGAR XR7 convertible, all power, low mileage, 351 V8. 382-9348 after 5:30.

I HAVE A CLEAN ECONOMICAL '66 Falcon wagon that I must sell this weekend, asking $900 or offers. 478-9939.

1970 PLYMOUTH FURY III, AUTOMATIC, power steering, power brakes, 4 new tires. Must sell. $1550 or best offer. 592-1182.

1970 TOYOTA COROLLA, EXCELLENT condition, BCAA tested. Must sell. 477-3314 or 386-7683, Owen.

69 CAMARO SS
New paint, Crager mags, extras, excellent condition throughout, 477-1386.

'66 MINI STATION WAGON, good conditios, $525. 478-3886, 9 a.m. till midnight.

BUICK SPECIAL, 1955 RUNS well, just tested, ring Chris. 598-1221.

'69 SUNBEAM IM-, 31,000 MILES, can be seen at 66 Station Cadboro Bay or owner 477-5837, $850.

'71 VALIANT DUSTER, 6 CYLINDER, good condition, sell for $1900. 384-0722 5 p.m.-7 p.m.

'73 CUTLASS S, EXCELLENT condition, power steering, power brakes. $3695. Offers. 382-0168.

1958 ZEPHYR STATION WAGON, citp tested, $200 or best offer. 592-9404.

RAMBLER 6 AUTOMATIC, 1065, good condition, reclining seats. Best offer. 385-4805.

1975 CELICA ST., EXCELLENT condition, 4 speed, only 5,500 miles, $4,900 or offers. 478-8882.

WANTED
'69-'74 Z-28. Must be immaculate. Bill: 477-3374, after 4:30.

'70 MAVERICK, CLEAN, LOW mileage, good running, economical car. $1,375. 479-7429.

WANTED
1970 AMX — Bill, 477-3374 after 4:30.

1974 DASHER, 4-SPEED, 2-DOOR, 21,000 miles, radial tires, $4200. 383-6854.

1972 COUGAR, V8, POWER steering, power brakes, automatic, $3250. 479-5001.

1973 FIAT 124 SPECIAL, 4-DOOR, very good condition. $3150. Call Stephen at noon, 595-4135.

1965 TWO-DOOR DA TOYOTA Bellet, $250 or best offer. 477-4441, after 4.

1—RED 1968 ENVOY EPIC, GOOD running order, standard. Must sell. 595-7137, after 6.

MECHANICS SPECIAL
62 Austin wagon runs but needs work. 385-5471, after 6.

'70 DODGE SWINGER WITH slant 6, 3-speed stick, newly painted. Asking $1,700. 385-4238.

68 AUSTIN MINI, 850, CUSTOM ribbon paint job. Best offer. 479-7374.

68 CHEV. CAPRICE, ONE owner, low mileage, best offer. 477-5325.

'66 LINCOLN CONTINENTAL, excellent condition, practically new tires, battery. 592-7895.

'57 CHEV V-8 STANDARD, 80,000 original miles. Excellent condition. Offers. 479-1546.

1973 MAVERICK, 6-CYL, AUTO., very low mileage, one owner. Phone 746-7049.

1964 CHRYSLER AUTOMATIC, power steering, power brakes, $250 or best offer. 652-2562.

1960 VAUXHALL, $200. 478-0059. 478-8528.

'65 PLYMOUTH V8 HARDTOP, good condition. $185. 592-4938.

1972 OLDS TORNADO, $3,000 OR best offer. 383-9240.

'64 CHEVY II 4 DOOR, $175. 592-7047, evenings.

1972 DATSUN 1600, 510 2-DOOR, standard, $1,290. 384-4078.

150 CARS FOR SALE

Garden City Auto Sales Ltd.

WE
REALLY
Come Through for
YOU!

75 Ventura H.B.
74 Dart 6 cyl., Auto
74 Cuda 318 Auto
73 Malibu Auto
73 Valiant Auto
73 Scamp Auto
73 Cutlass Auto
72 Malibu Auto
69 Cougar Conv't
68 Corvette
61 Corvette Auto

75 GMC Sierra ¾
75 Ford ¾ Auto Super Cab
75 Ford ¾ Auto
74 Ford ¾ XLT
74 Sprint 4-sp.
73 Ford ½ Auto
73 Landcruiser 4x4
70 IHC ½ 4x4

No Reasonable Offer Refused

HAVE THE UNITS CHECKED BY OUR SERVICE DEPT. at Our Expense

2978 Douglas
382-9111

DLD-3790

Wille Motors

NEW 1976
GOLDEN 'EARS'
MINI VAN CONVERSION
Raised roof, sink, stove, ice box, six cylinder economy, sleeps two, priced to suit the budget conscious buyer.

ONLY $8,500
TRADES ACCEPTED

75 TOYOTA Corolla $2895
74 COUGAR XR-7 $4595
71 TORINO Station Wagon $1995
71 CHEVELLE Station Wagon $2395

MORE TO CHOOSE FROM

OPEN 9 A.M. to 8 P.M. DAILY
WILLE MOTORS LTD.
Dlr. D-13-645
3240 Douglas at Cloverdale 382-2313

1974 RAMCHARGER 4X4, 360 V-8, automatic, power equipped, 17,000 miles. 1972 Sebring, 2-door hardtop, vinyl roof, 318, automatic, power equipped, new steel radials, original lady owner. Both in excellent condition. 386-0007.

1973 SATELLITE CUSTOM STATION wagon, 31,000 miles. Power brakes, power steering, auto., radio, $3,250 or nearest offer. Deliver Victoria, mid May. Robinson, Box 592, Gold River, 283-2470 evenings.

'73 GRAN TORINO
Squire Wagon, V-8 auto., only 41,000 miles. Good condition, $3150. PAINTER MOTORS LTD. D-00346A
Appointment to view ANYTIME
385-0122 837 Yates

'68 CAMARO SS 396, 350 HP, 3 speed Turbo, power disc brakes, radials, factory instrumentation, AM-FM radio, stock, many extras, very clean, $2800, 478-0264 after 4 p.m.

'65 METEOR 4-DOOR SEDAN, power brakes and steering. Automatic rebuilt transmission. Nearly new tires and exhaust system. Asking $350. 382-4179.

71 DART 318, POWER STEERING, power brakes, automatic, radio, new transmission, universal, shift kit, excellent condition, $2375 or best offer. 478-5421 after 5.

71 FIAT 128, 2 DOOR SEDAN, new radials, clutch (receipts), am-fm radio, 42,000 miles, excellent miles per gallon, $1400. Phone 112-537-2677.

73 OLDS CUTLAS, 2 DOOR hardtop, 350 automatic, power steering, power brakes, asking $3095. 656-5502 days, 656-3261 nights. Ask for Maurice.

'66 NOVA
2-door hardtop, V-8, 4 speed, extras. Excellent. 479-9131, 4-7 p.m.

1974 COMET 250 DELUXE, brown, dark brown vinyl roof, automatic, power steering, disc brakes, radio, radials, showroom condition, $4,000 firm. 656-2197.

1968 PLYMOUTH BELVEDERE, rebuilt motor and transmission. New paint. Needs brake job, and windshield. Will sacrifice or swap for what ever. 479-8106.

'72 PINTO 3-DOOR RUNABOUT. 2,000 c.c. engine. 4-speed transmission. Low mileage. Many extras. Asking around $2200. 384-8949. 883-5868.

65 CHEVELLE MALIBU, 283, 4-door. Good running condition, soe rust. Asking $375 or offers. Call between 8 a.m.-11 a.m. or 4 p.m.-5 p.m. 385-7957.

1970 EPIC GT, 2,000 CC ENGINE 4-speed, new brakes, new master cylinder, tires. Tested 'til April '77. Asking $950. 477-8879, after 5 p.m.

75 DODGE CRESTWOOD WAGON, automatic, power brakes, power steering, very low mileage, reasonable. 386-8001.

SACRIFICE. 1974 MERCURY Bobcat, 2-door, standard trans, radio, new radials, bucket seats, good condition. 652-5538.

'74 TOYOTA CORONA STATION wagon, 4-speed, 21,000 miles. $3200. 383-4075.

'56 FORD F100, 350 OLDS A.T., Mags, side pipes, asking $2400. 598-1486.

'69 DODGE DART V8 AUTOMATIC, 40,000 miles, excellent condition. 479-3627.

1970 VALIANT DUSTER, 340, V-8, vinyl top, excellent condition. A steal at $2,200. 658-8222.

1967 PONTIAC GTO, 2-DOOR hardtop with extras, $1,700. 656-6203.

'75 FIAT 2-DOOR, STANDARD shift, radio, well below replacement cost. 385-6059.

'74 VEGA HATCHBACK, LOW mileage, clean condition, open to reasonable offers. 477-3636.

MUST SELL '70 COUGAR XR 7, 351, automatic, $2400 firm. 385-8417.

1972 OLDS DELTA ROYALE, 28,000 miles, one owner, immaculate, $3,995 firm. 592-2189.

ONE OWNER 1973 PINTO Wagon, 23,000 miles, $2,300. 383-8607.

1969 CHEVELLE MALIBU, 2-door hardtop, 307 automatic, mint condition. 384-9933.

'71 VOLVO 142S, NEW RADIAL tires, just tested, best offer. 658-5056.

1965 V.W. STATION WAGON, will consider all offers. 384-9543.

150 CARS FOR SALE

EMPRESS
PONTIAC BUICK GMC TRUCK
Pontiac Buick LTD.

I-W
Power Train Service Agreement Available on the Majority of our Used Cars and Trucks!

1974
BUICK RIVIERA
Red with black landau roof and matching interior. All luxury options, including air conditioning, power seats, cruise control, etc. One owner-local car. Low mileage - showroom condition. $6,995.00

73 BUICK CENTURY, 2-door hardtop, V-8, automatic, power steering, power brakes, radio, power windows $3895

74 MONTE CARLO, V-8 automatic, power steering, power brakes, radio. Green with white landau roof—matching green interior $4895

3 MUSTANG, V-8, automatic, power steering, power brakes, radio $4395

73 TOYOTA CELICA, 4 cyl-grev with black landau roof $3495

73 TOYOTA CELICA, 4 cylinder, 4 speed, radio, white with black landau roof $3395

74 TOYOTA CELICA L.T. 4-cylinder, 4 speed, radio. Yellow with matching interior $3895

74 METEOR RIDEAU '500,' 2-door hardtop, V8, automatic, power steering, power brakes, radio. Very clean! $3895

72 PONTIAC LE MANS station wagon. 6 cylinder, automatic, power brakes, and radio. $3595

75 LE MANS, 2-door sport coupe. V8, automatic, power steering, power brakes, radio, mag wheels $5195

74 CHEVROLET MONTE CARLO. V8, automatic, power steering, power brakes and radio. $4895

73 OLDS CUTLASS SUPREME. V8, automatic, power steering, power brakes, radio, power windows, bucket seats, console. Under 14,000 miles. Like new condition, and one owner $4795

74 MERCURY BOBCAT. Economical 4 cylinder, 4 speed, with radio. $2895

75 DATSUN '710', 4-door station wagon. 4 cylinder, 4 speed. Like new, with under 4,000 miles. $4295

74 TOYOTA CORONA, SR5. Sharp 5-speed, with radio! $3995

70 MAZDA, 4-door sedan. 4 cylinder, automatic, radio. $1795

75 DODGE ½ ton, long wheelbase van. 6 cylinder, automatic. A real multi-purpose unit. $4995

EMPRESS
PONTIAC BUICK GMC TRUCK
Pontiac Buick LTD.

382-7121
2867 DOUGLAS
AT TOPAZ

Dealer Licence D-447A

SACRIFICE. GAS MISER. 71 AUSTIN America. Owner transferred. All reasonable offers considered. To view phone 383-6358.

1974 CELICA, ONE-OWNER, heavy duty sway bar, heavy duty shocks, tuned exhaust, mags. 595-2365 after 5.

74 PINTO, BLUE, NEW RADIALS and brakes, offers after 6 p.m. 595-5255.

MUST SELL, '68 COROLLA, GOOD condition, $650 or closest offer. 477-9935.

'66 AUSTIN. NEW ENGINE AND transmission, cheap reliable transportation. 595-8059 after 6.

'66 ACADIAN CANSO, 4-SPEED, V8, new tires, excellent condition, best offer over $2100. 592-0438.

'69 BUICK SKYLARK 2-DOOR hardtop, mechanically excellent, $1600 or near offer. 383-9239.

'73 CHALLENGER 340 4-BARREL. Any reasonable offers. 384-1879 or 595-1816.

'68 MUSTANG FASTBACK, 428 4-speed, mags, must sell. First $1300. 478-3848.

'69 DART SWINGER 340, BEST offer before Saturday. 478-4259.

1972 DATSUN, 510, DELUXE, tape deck, new tires, 592-0108.

150 CARS FOR SALE

VICTORIA
DODGE
CHRYSLER
ON YATES

SPRING
DEMO
SALE

76 DART custom 4-Dr. sedan, 6354 Miles. Driven by George Clarke, Stock No. 6004. Retail $5,696.
DEMO PRICE $4,833

76 CORONET 9-passenger station wagon 7087 miles. Driven by Stan Mawdsley, Stock No. 6010. Retail 6,523.
DEMO PRICE $5,475

76 DART Swinger 2-Dr. H.T. 2109 miles. Driven by Art Moysychyn, Stock No. 6018. Retail $5,923.
DEMO PRICE $4,951

76 CHRYSLER Cordoba, 4832 Miles. Driven by John McAdam, Stock No. 6022. Retail $8,421.
DEMO PRICE $7,209

76 DART Swinger 2-Dr., H.T. 5236 miles. Driven by Bruce Hider, Stock No. 6025. Retail $5,787.
DEMO PRICE $4,862

76 CHRYSLER New Yorker; 2-Dr. H.T. 6604 miles. Driven by Doug White, Stock No. 6027. Retail $11,286.
DEMO PRICE $9,492

76 CHRYSLER Cordoba 2 Dr. 3912 miles. Driven by Chris Watkins, Stock No. 6041. Retail $8,462.
DEMO PRICE $7,220

76 ASPEN Custom 4-Dr., 3754 miles, Driven by Barry Duits. Stock No. 6113. Retail $6,095.
DEMO PRICE $5,226

3 Years Oil Changes As Per Manufacturers Specification

VICTORIA
DODGE CHRYSLER
819 YATES 384-8174
Hours Mon.-Fri. 9-9, Sat. 9-6
Dealer Licence No. D00867A

Parkdale
FIAT
SAAB

75 Fiat 124
75 Fiat 128 2 Dr.
75 Saab 99
74 Fiat 128 Coupe
73 Fiat 128 2 dr.
72 VW camper
72 Fiat 124 4 dr.
71 Austin America
70 Datsun 510
70 Vauxhall Victor
69 Toyota Corona
69 Toyota Sprinter
68 Toyota wagon
67 VW Beetle
64 Morris 1100

100% BANK FINANCING
12.75% O.A.C.

ALL CARS GOVERNMENT INSPECTED
OPEN 9 a.m. - 6 p.m.

LATE SHOPPING?
Open Mon., 9-9

PARKDALE MOTORS LTD.
2151 BLANSHARD
By Memorial Arena
386-2277 D.L. 13683

VINTAGE JEWEL, 1930 4-DOOR Model A Ford, super street and show machine. Best offer near $10,000. Partial trade of vintage or newer mint Corvette considered. Serious buyers apply to Victoria Press, Box 165.

INVESTMENT
'59 Edsel, 2-dr.-ht., 75,000 original miles, professional restored, never displayed. Valued at $4,500 but open to any serious offers or will trade in on late van. 478-7898.

1971 MAZDA R:100 REBUILT ENGINE, new radials, excellent running condition, reduced to $900. 385-3887.

MUST BE SOLD
1967 Dodge Coronet, 2-door hardtop, 318, buckets, just tested. Nice condition. $1195. 592-9174.

BUYING SPORTS CAR, MUST sell economical '71 Vega 2-door hatchback, 56,000 miles, 4-speed, $1350, 592-0798.

1963 FORD FAIRLANE, 4-DOOR sedan, V-8 automatic, very clean, tested, asking $600. 479-6053 between 5-7 p.m.

'68 POLARA STATIONWAGON, power steering, power brakes, 55,000 miles, immaculate condition, must be seen. $1,500. 652-1794.

1970 FORD STATION WAGON 352, power steering, power brakes, radio, excellent condition. Offers. 478-7767.

1971 ROVER 2000 TC, RED, black interior, 54,000 miles, runs well, one owner. $2100. Phone 746-6232 days 748-3288 after 6:30.

'67 COUGAR, NEW TIRES, brakes, rear suspension and starter, good running order, $1500 or best offer. 478-3573.

1965 VOLKSWAGEN STATION wagon, new paint, tested, good rubber 1600 super motor rebuilt in Jan. '76, $1,100. 598-1082.

'71 PINTO 2000 AUTOMATIC, radio, clean, $1350. Appointment to see 384-1721, 477-0510. Sports Classic Cars. 2825 Bridge. D.13451.

1975 CELICA GT, 5000 MILES, $4,900. 656-3062.

150 CARS FOR SALE

ENSIGN CHRYSLER PLYMOUTH

ENSIGN'S
SALE

CARS CHECKED BY CAR CLINIC DIAGNOSTIC CENTRE.

GOVERNMENT INSPECTED

2-YR. WRITTEN WARRANTY

100 PER CENT BANK FINANCING O.A.C.

Huge Selection
67 Valiant Sedan
67 Ford Falcon
67 Rambler 440
67 Chrysler Newport
68 Pontiac S. W.
68 AMC Ambassador
68 Dodge Dart
68 V.W. Beetle
68 Fiat 128
69 Plymouth Fury
69 Meteor Rideau
69 Volvo 144 S
70 Ford Fairlane S.W.
70 Chrysler New Yorker
70 Ford Maverick
70 AMC Hornet
71 Volkswagen 411
71 Dodge Demon
71 Buick Opel G.T.
71 Plymouth Satellite
71 Plymouth Fury S.W.
71 Plymouth Fury II
72 Firenza
72 Datsun 510 S.W.
72 Mazda 616
72 Datsun 240Z
72 Mercury Montego
73 Datsun 1200
73 Pontiac Astre S.W.
73 Ford Maverick
73 Fiat 128 S.W.
73 Datsun 610
73 Plymouth Regent S.W.
73 Chrysler Newport
74 Toyota Corona
74 Plymouth Fury II
74 Plymouth Satellite
74 Datsun 610
74 Plymouth Valiant
74 Pontiac Astre
74 Volkswagen Beetle
74 Plymouth Satellite Sebring
74 Volkswagen Audi
74 Mazda RX4
74 Volkswagen Bug
74 AMC Matador
74 Plymouth Fury III
74 Pontiac Astre Hatchback
75 Ford Ltd
75 Valiant Duster
75 Honda Civic
75 AMC Pacer
75 Fury Custom
75 Gran Fury
75 Plymouth Fury Sport

PLUS
MANY MANY MORE

ENSIGN
Chrysler-Plymouth Ltd.

DOWNTOWN
YATES at COOK

Dealer Licence number D-495A

386-2411
Open Weekdays
Till 9:00

1966 CHEVELLE MALIBU, 2-door hardtop, V-8 automatic, clean, $1150. 477-6162 after 6 p.m.

1974 TOYOTA SR-5, LOW MILEAGE, radials, perfect shape. 384-8470.

VOLVO 122S, 1967, REBUILT ENGINE, needs body work. $900. Call Steve 382-0210, after 5 p.m.

'72 VW SUPER BEETLE MICHELINS, radio, tape, $2,300. Phone 386-0982.

'73 CHEV IMPALA, 2-DOOR hardtop, new front end and tires, radio, $2650, 478-0158.

'69 V.W. BEETLE, GAS HEATER, radio, tow bar, good condition. $1200. 386-6969.

61 VW BUG, TESTED, $400
479-3450

MECHANICS' SPECIAL, '59 VW, clutch job needed. Offers. 384-2516.

1973 TOYOTA 1200, GOOD CONDITION. Phone 748-1065.

'74 VW CUSTOM BEETLE, MUST sell, best offer. Evenings. 382-7926.

1971 DODGE COLT, 2-DOOR hardtop, standard. $1,600. 598-4371.

1957 HILLMAN, NO INSURANCE, runs, $50 or best offer. 383-9796.

150 CARS FOR SALE

THREE POINT MOTORS
Mercedes-Benz
DATSUN

76 VW RABBIT
Only 200 miles, red 2-door, radio $4,695

75 BMW 530
Only 6,000 miles, metallic blue, sun roof, automatic, radio, stereo tape $11,595

75 TOYOTA
Corona hardtop, automatic, radials, radio, 5,500 miles $4,795

75 FIAT 128 L
Only 4,000 miles on this sporty red coupe $3,895

74 AUDI 100 LS
Green, 2-door, automatic, power steering, radio $5395

74 OLDS OMEGA
Hatchback, automatic, power steering, radio, 22,500 miles $4,295

74 PINTO
Runabout, automatic, vinyl roof, radio, 23,000 miles $3,595

74 PICKUP
Toyota Hilux, 20,000 miles, truck mirrors, radio $3,595

74 VEGA
Automatic, radio, 21,000 miles $3,295

74 DATSUN B 210
Vinyl roof, radio, 23,000 miles $3,195

74 ASTRE
Automatic, radio, 19000 miles $3195,

73 FORD
Red Torino hardtop, black vinyl roof, automatic, power steering, radio, 33,000 miles $3,495

73 TOYOTA
Corona hardtop, only 16,500 miles $3,295

73 PICKUP
Toyota Hilux, truck mirrors, heavy duty bumper 33,000 miles $2,895

73 TOYOTA
Corona 4-door radio $2,795

73 TOYOTA
Corolla 1600 2-door, radio, 24,000 miles $2,595

73 MAZDA
Sporty white coupe, 32,000 miles $2495

72 VW 411
Roomy sedan, sunroof, radio, radials, 34,000 miles $3,295

72 PEUGEOT 504
Sunroof, automatic and radio $3,295

72 DATSUN 1200
Blue automatic $2,295

72 MAZDA 616
4-door sedan, radio $2,295

72 CORTINA L
2-door, radials, only 27000 miles $2,295

72 DATSUN 510
Two-door $1,995

71 DATSUN 510
Four-door $1,795

70 DATSUN 510
Automatic $1,995

70 REBEL
SST hardtop, automatic, radio $1,995

70 MAZDA 1500
4-door, radio $1,795

70 TOYOTA
Corolla, automatic $1,695

68 TOYOTA 1200
Only 43,000 miles $1,295

OPEN TILL 9 P.M.

2620
GOVERNMENT
at HILLSIDE
385-6737
Dealer Licence D-00740 A

LOOKING GOOD!!!!
71 Mach 1-351 Cleveland automatic, track action 50's, mags, tape-radio, custom paint, offers. Phone Lee at 386-0241 after 6 p.m.

1954 FORD, FLATHEAD, V-8, running gear in excellent condition. Body good, but needs some work. Offers. Phone 384-0417 after 5 p.m.

1970 ROVER TC 2000, EXCELLENT condition throughout, ZX Michelin Radials, power disc brakes, black leather interior. Offers. 477-6638.

ANOTHER BABY OUT GROWN 9 passenger 69 LTD wagon, mechanic owned, A-1 condition. Must sell fast, first decent offer takes. Will consider installment. 592-0080.

MUST SELL BY MONDAY—'70 Mazda wagon 4-door, 4-speed, roof rack. Reasonable condition. Closest offer to $900 takes it. 592-7734.

61 A.H. BUG-EYE SPRITE, CONVERTIBLE, excellent all around condition but needs paint job. Offers. 642-5845, 479-1010.

64 V.W. CUSTOM, FIBERGLASS fenders, wide tires and Holley carb. Offers on $900. 384-1827 between noon-4 p.m.

'69 VAUXHALL 4 DOOR STANDARD 36,000 miles, good condition excellent mileage. Best offer to $900. 479-3917.

EXCEPTIONAL VALUE: VEGA Hatchback '71, 38,500 miles, CAA report, $1500. Phone 477-4332 after 6 p.m. and weekend.

1971 TOYOTA COROLLA, 1600 coupe. New engine and clutch, only 8,000 miles. $1795. 478-8296.

1974 MAVERICK GRABBER, V-8 automatic, mags, steel Radials, excellent condition. $3,500. 386-0659.

EL CAMINO
'72 350 automatic, air-shocks, mags and new tires, $3,000. 656-3659.

1964 CHEVELLE 2-DOOR SEDAN, 6 cylinder, automatic, $375 652-5516.

'71 PINTO 34,000 MILES, NEW clutch and Radial tires. Excellent condition. $1,800, 652-1345.

MUST SELL — 1971 DATSUN 1200 fastback sunroof, radials, $1695. 384-6445 or 595-2332.

1974 VEGA AUTOMATIC, RADIO, 10,000 miles, excellent condition. 652-5787.

'67 BEAUMONT, 283, 4-SPEED, 2-door hardtop, immaculate, $2500. 595-2073.

63 PONTIAC 4 DOOR SEDAN, 283, V-8, automatic, radio, good condition, $695. 382-9451.

'72 MONTEGO MX BROUGHAM, loaded, all power, factory air, one owner, well-maintained. 477-1645.

1964 DODGE 2-DOOR HARDTOP. Very clean, reliable, new paint, radio, tested. Asking $750. 592-3679.

150 CARS FOR SALE

Brian Holley MOTORS LTD.
FIAT
VOLVO
LANCIA

COME
OUR BEST SELECTION EVER OF USED FIATS, ALL BCAA tested and fully re-conditioned.

MORE
FIATS
TO FLY

75 FIAT 131 auto. (Just traded in on a Lancia) Met. blue, Blaupunkt AM-FM, just over 3000 $5195

75 128 2-DOOR WAGON, Virtually as new, only 2700 miles (traded back on an X1-9!) Pipin Red with Beige roof, Q.I. lights, side moulding and wheel trims. $4195

74 128 4-DR., Bright yellow with black interior, AM-FM radio, only 17,000 miles, a very attractive little car. $3395

74 128 2-DR: Popular red with Oatmeal interior, side moulding, fully serviced, one local owner. $3195

74 128 SL Sport coupe, Positano yellow with black interior, sporty exhaust. Well priced at $3495

73 128 4-DR. Delightful dark blue with tan interior, radio and side moulding $2995

73 124 Station wagon. A rare but popular example in Avocado green, 4-speed, AM radio, one owner, sold new by Brian Holley. A very clean car. $3195

71 124 Sport Coupe 5-speed. Radio and almost new Michelins, deep burgundy with black interior. Lots of performance. $3395

B.C.A.A.
Inspected Used Cars
See the mobile unit on our lot on Saturdays.

SERVICE - PARTS
8 A.M. - 9:30 P.M.
MON thru' SAT.

Brian Holley
Central
2 Blocks North of Mayfair Mall on Douglas
384-1161 Dealer Lic. 00903A

Strait MTRS

MID SIZE
68 OLDS CUTLASS SUPREME — Small V-8. Power steering and brakes, radio. Esso Clinic tested, new rubber, a nice car. Carries our 6 mo. warranty. $1995

SMALL SIZE
69 MAZDA 1500 Sedan. Very clean, tested, only 55,000 miles, economy plus. Carries our 6-month warranty. $1295

CHEAP SIZE
70 PLYMOUTH Fury III $1395
69 CHEVROLET, P.S., P.B. $ 950
68 CHRYSLER, 1 owner $1095
68 GALAXIE, P.S., P.B. $ 840
67 CHEV. Van, automatic $1295
66 Plymouth Belevedere $ 850
66 PARISIENNE $ 545
66 DATSUN Stn. Wgn. $ 425
65 PARISIENNE Cust. Sport $ 639

ALL OFFERS CONSIDERED
1513 QUADRA at PANDORA
384-8191 DL0041A

J. C. MOTORS
75 MONTE CARLO $5495
73 MAZDA ROTARY $2395
72 CHEV S.W. V8 auto. $2595
71 VEGA Hatchback $1795
70 T-BIRD Landau sedan $2995
70 DUSTER 340 auto $1995
69 GRAN TORINO, V-8, auto $1695
69 RIVIERA Loaded $2995
69 BUICK Skylark $1895
68 CHEVELLE Wgn, 6 auto $1795
68 FORD Sedan V-8, auto $1595
68 DODGE HT, V-8 auto $1495
68 SATELLITE $1295
67 FIREBIRD V-8 auto $2395
67 COUGAR V-8, auto $1995
66 OLDS Cutlass V-8 auto $ 995
66 CADILLAC Fleetwood V-8 $1995

J. C. MOTORS LTD. D-00115A
837 YATES ST. 384-0921

ART'S CAR SALES
310 BAY ST.
383-8302 382-5402 385-5208
LARGE SELECTION OF USED CARS AT THE LOWEST PRICES IN TOWN.
No Reasonable offers refused.
D-00286

MUST SELL
71 Ltd. station wagon, 9-passenger, power steering, power brakes, power rear window, excellent condition, equipped for trailer towing. $3295 or offers. 388-9626.

'65 OLDSMOBILE HARDTOP convertible, automatic transmission. Clean and running well. Newly tested. Asking $750. Try you offer. Call 598-5287 between 7 and 8 a.m.

'75 CONVERTIBLE PONTIAC Grand Ville Brougham, low miles, every possible extra. On show Victoria, Saturday, May 1st. For appointment phone 112-922-7145, West Vancouver.

COLLECTORS, '71 CADILLAC Eldorado Convertible, excellent condition, $6,000. Older Cadillacs welcome on trade. Cowichan Datsun Ltd. RR. No. 3 Trans-Canada Highway, 112-746-4448. DL 71078.

'68 FIREBIRD, 350 AUTOMATIC. Must sell, best offer. 384-1865.

1970 CORTINA LOW MILEAGE, mint condition, 478-7213, evenings.

150 CARS FOR SALE

Speedway MOTORS LTD.
AUDI PORSCHE
VOLKSWAGEN

65 VW Beetle green
66 VW Fastback green
67 VW Sq. Back blue
67 VW Beetle red
68 VW Sq. Back green
68 VW Beetle blue
69 VW Sq. Back white
70 VW Sq. Back green
72 VW Beetle yellow
73 VW Window Van Red
74 Mercury Bobcat S-W green
75 Chev 1 ton duals red
76 VW Scirocco yellow

PLUS
Many Many More Fine Used Trucks and Campers Available
INCLUDING
1972
VW Hanover Deluxe camper conversion. Low mileage, in excellent repair.
AND
1972
VW Chimo camper conversion. Also in fine condition. Both these units have low mileage.

DOWNTOWN
971 Yates Street at Vancouver
Dealer Licence No. D-00486A
385-2415

SPECIAL
MINI MONTH

BRAND NEW MINIS FROM $2,999

74 THUNDERBIRD
Silver, Low Mileage, PS, PB, Air, Radio
$6995.00

1975 TOYOTA SR5
1975 DODGE Dart 4-dr.
1974 VEGA Hatchback
1974 GREMLIN
1974 VW Superbeetle
1974 TRIUMPH TR-6
1973 VW Beetle
1972 AUSTIN Mini
1972 VOLKSWAGEN BUS
1971 VOLKSWAGEN S.W.
1970 MAVERICK
1970 TORINO GT.
1969 AUSTIN 1300
1969 AUSTIN "1800"
1969 MAZDA "1500"
1969 OLDS F-85
1967 ROVER "2000" TC

PLIMLEY
BRITISH CAR CENTRE
1010 Yates 382-9121
VICTORIA, B.C.
Dealer Licence
Number 572A
OPEN
Monday to Friday
9 a.m. to 9 p.m.
Saturday
9 a.m. to 5 p.m.

ABSOLUTELY MUST SELL, 69 Buick Skylark, 350 automatic, power brakes, power steering, radial tires, tapedeck, asking $1395. 385-2301.

1966 FORD PARKLANE, 2 DOOR, good condition, motor rebuilt, 10,000 miles. $350 offers. Suite 1804, 647 Michigan, 5-9.

'64 MERCURY PARKLANE, 4-door sedan, $385. '65 Pontiac 4-door hardtop, $495. Both in good shape. 652-3700 and 385-0017.

1968 CHEV BISCAYNE STREET machine rebuilt 427, loaded with goodies. 384-7016 after 4 p.m.

1975 300D MERCEDES, DIESEL, air conditioning, fully equipped, $11,700. 658-5567.

'69 RANCHERO, 302, P.S. AND P.B. trade for American compact or pickup or $1800. 478-0089.

1968 OLDSMOBILE CONVERTible, excellent engine, $950. 112-743-2312.

69 CHEVELLE NOMAD WAGON, V8, power steering, automatic, good condition, $1800. 652-1408.

'66 CHEVELLE MALIBU, 54,000 miles, V8 automatic, A-1 condition, $1400. 652-1408.

69 BUICK SKYLARK AUTOMATIC steering, transmission, good condition $1,795. 385-7272.

68 WHITE MUSTANG, 428, CJ 425 h.p. Many extras. $2100. Phone after 5, 385-1738.

VW '65, $350, CALL LUCIEN after 6. 384-0604.

'64 COMET S-22, ASKING $200. Open for offers. 384-3726.

150 CARS FOR SALE

GAS SAVERS

69 MINI	$747
70 MAZDA	$614
69 MUSTANG 6 cyl.	$1972
73 BEETLE	$2241
67 VW	$702
69 CORTINA	$658
71 TOYOTA	$1363
72 CELICA	$2255
71 TOYOTA A-T	$1547
68 TOYOTA SW	$977
70 VAUXHALL GT	$758
66 VW	$650
68 DODGE 6 cyl.	$981

Palm Motors
Instant "NO-RED-TAPE" Credit
2936 DOUGLAS AT BURNSIDE
D-00641A 386-8385

SELECT
MOTORS 382-8321 950 YATES 384-1322

HAVE BOUGHT VAN, WILL SACrifice 1972 Fiat 128, well maintained. Low mileage. All round good car. 384-5565.

1975 CHARGER
Low mileage, Power steering, AM-FM Radio. Asking $4800 or best offer. 384-0609.

1969 CORTINA 1600, 4-SPEED, 40,500 miles, good condition, $1,050 or best offer. 656-5926 after 6 p.m. Weekend anytime.

1966 PARISIENNE PONTIAC 2-door hardtop, good condition, but needs some body work. First $450 takes. 384-1823 after 4.

74 CHEV. CAPRICE WAGON, V-8, automatic, P.S., P.B., $4,295. Super Motors, 2525 Bridge, 385-5860. After hours, 592-3540. DL-00094A.

'65 SIGNET 2-DOOR HARDTOP, V-8, auto., with 68,000 miles. Runs well and has new paint. $1,000 or offers. 477-4560.

66 FALCON SPORTS COUPE, 289, auto., P.S., P.B., radials, excellent condition. $1,000 or offer. 383-6897.

1970 PONTIAC TEMPEST, EXcellent condition. $2,300 or offers. 652-2892.

WELL-MAINTAINED 1966 CHEV. Station Wagon. $1200. Call between 12-4 p.m. 479-2249.

1974 TOYOTA COROLLA 1600, low mileage, good condition. 384-3484.

1948 FORD COUPE DELUXE, good condition. Asking $2200. 748-1401, after 6.

67 CHRYSLER NEWPORT CONvertible, $1,000. Phone after 6, 642-3943.

65 VOLKSWAGEN BEETLE, EXcellent condition, radio, $500. 598-3676.

'68 PEUGEOT, COMPACT 4-DOOR sedan, front wheel drive, disc brakes, $1,000. 592-3727.

1964 CHEVELLE 2-DOOR SEDAN, 6-cylinder, autoatic, $375. 652-5516.

MINT '67 MUSTANG GT FASTback, 390 four speed, $1895 or best offer. 384-6648 or 479-8793.

1972 DODGE COLT WAGON, 22,000 miles, automatic. $2300 or offers. 383-3895.

1974 FORD PINTO, 27,000 MILES, excellent shape, phone 477-0397 after 5 p.m.

1975 VW RABBIT, BLUE 2-DOOR, deluxe standard, black upholstery, 7000 miles, $3900. 384-1117. 9-5 p.m.

'71 TOYOTA COROLLA COUPE. Low mileage, good condition. $1650. 383-3820.

'67 PLYMOUTH FURY, GOOD shape, $700. 388-5377.

151 SPORT, IMPORT CARS

1974 FIAT 124 SPYDER, 17,000 miles, radio, luggage rack, very good condition. Offers, 383-9053 between 4-7.

1963 JAGUAR MK II, 3.8 AUTOmatic, mechanically excellent, new paint, interior superb, radials. 386-1509.

1974 TR6
Hard top, other extras. Low mileage, offers. 387-3068 before 4 p.m. 598-5666 after 5 p.m.

'71 MGB GT, 42,000 MILES. NEW Michelin tires. Good, clean, running condition. 598-3590.

MUST SELL
'74 TR6 low mileage, immaculate condition, offers, 383-6527.

1963 2.4 MARK II JAGUAR, MIChelin Radials, immaculate, 385-7534.

LANCIA 67 FLAVIA SPORT 1.8 by Zagato. Clean, must sell. Best offer 112-738-8265 evenings.

61 A.H. BUG-EYE SPRITE, EXcellent condition all round but needs paint job. 642-5845, 479-1010.

'67 AUSTIN HEALEY 3000, EXcellent condition. Very low mileage. Offers. 478-0148.

73 BMW, 2002 AUTOMATIC, EXcellent condition. Best reasonable offer. 386-8296, after 6 Sunday.

'65 VOLVO, P1800, 4-SPEED, RAdials. Good condition. Offer.s 595-5301.

1973 240Z, ORIGINAL OWNER, 36,500 miles, immaculate, offers. 384-2873 or 384-7141.

72 DATSUN 240Z, 20,000 TRUE miles, green, immaculate. $4600. 478-2700.

1975 TR-6. LOW MILEAGE. EXcellent condition. Tonneau cover. $5500. 642-5766.

1972 CITROEN, EXCELLENT condition, $3500. Phone before 5. 598-7321. After 5. 386-0232.

'74 MIDGET A-1 CONDITION, offers on $3150. 17,000 miles, radials. 478-3578.

1960 TRIUMPH TR3, GOOD CONdition, needs minor work, $900. 386-0751, 595-5171. Ask for Rick.

'73 ALFA ROMEO GTV, FUEL injection, 5 speed, good shape. Phone Peter 753-3675.

1971 MGB. 22,000 MILES. TONneau. Excellent condition, $2650 firm. Phone 386-2847 anytime.

TRIUMPH GT-6, '68, NEW motor and trans., lots of extras. Phone 592-4291.

LAST "454" OUT OF FACTORY, 74 Corvette with all options. Excellent shape. Offers. 384-4296.

'68 TRIUMPH SPITFIRE, LOW mileage, good condition, best offer. 384-1865.

VERY RARE, "55 TR-2. ALSO '61 MGA Twin Cam. No triflers. 652-3555.

1969 DATSUN 2000, 5 SPEED, Sports Convertible. Soft-top. $1,375. 479-5685.

'73 PORSCHE 914, 46,500 MILES, mainly highway, excellent. Weekends, 384-2358.

1974 FIAT X19, 17,000 MILES, good condition, $3,500. 385-1777 or 598-4943.

'74 FIAT X19, EXCELLENT CONdition, 13,000 miles. $4300. Call 478-1510 or 383-4332.

1970 VOLVO STATION WAGON, 76,000 miles, new paint job. $2300. 656-2868.

'75 260Z, 14,000 MILES. IMMACUlate. Including radial snow tires. $5600 or best offer. 598-6914.

'72 TR6, MANY NEW PARTS, nice shape, $3450. 383-3227 evenings. 387-6728 days.

'61 Mercedes Benz 220, 4-door sedan, $800 or best offer. 483-8793.

WANTED: '72 GT6 PLUS
479-4997

1973 FIAT 124 SPORT COUPE, light green, like new. 479-4947.

'68 CAMARO SS 396, STOCK, very clean, 478-0264 after 4 p.m.

71 MGB-GT, 26,000 MILES, GOOD condition. 477-0338.

'68 MGB, EXCELLENT CONDItion, $2200. 479-5251.

1961 AUSTIN HEALY, 2 TOPS $2,200. 598-2700 after 6.

'64 CORVETTE, GOOD SHAPE
478-3684

1966 PEUGEOT STATION WAGON with hitch, $595. 384-8691.

'63 TR4, MINT BODY, REBUILT motor, good shape. 384-4040.

'73 CORVETTE ROADSTER, 2 tops, 350 cubic inch, 450 h.p., 4-speed. Professionally prepared. Black lacquer, custom guards, mini-light, mags, T-A radials, 15,000 miles. $8,000. Phone Vancouver 261-6570.

COLLECTORS

1968 Mercedes 300 SE Coupe. Beautiful condition. Will appreciate in value. Serious enquiries. 479-7008.

'73 ALPHA ROMEO GTV 2000, 5-speed, fuel injected, new michelin ZX radials, radio, tape deck, show-room condition, low miles, asking $4,600 solid. 656-2170 or 656-4212.

1973 MAZDA RX2 SEDAN. EXcellent condition, very low mileage, mags, fogs, many extras and spare parts, 14 tires and rims, nearly all new, $3100, offers. 477-5173.

JAGUAR MK II, IMMACULATE in white with red leather interior. This 1962 model is equipped with four speed, overdrive, and Cibie lights. Price $2800. 743-2849.

L-82
1975 Corvette panel-top, automatic, full power, leather upholstery, as new. Under 6,000 miles. DL538A. Phone 477-1084 between 6-8 p.m.

'74 AUDI 100 LS 2-DOOR, AUTOmatic, sun roof, radio, power steering, 14,000 miles, one owner, black with red interior, snow tires. $5,500. 479-8812 or 479-2734.

'60 MORGAN ROADSTER
Mint condition. Call now! Metro Toyota Ltd., 386-3516. Dealer Lic. D3676.

1975 VOLKSWAGEN SUPER BEEtle Convertible. Orange. 1-year, 12,000-mile warranty left. Barely used. 5,000 Miles. 385-8485, after 5 p.m.

1970 FIAT SPYDER, TAPE deck, new roof, refinished interior, mag wheels, good condition. Phone 598-5952.

1974 TR6
Hard top, other extras. Low mileage, offers on $6,000. 387-3068 before 4 p.m., 598-5666 after 5 p.m.

1971 ALFA ROMEO GTV, EXcellent condition, European model, no smog, new Michelin XAS radials. 592-6404.

1965 CORVETTE, 327, 360 HORSE, 4-speed. Asking $5095. 656-5502 days, 656-3261 nights. Ask for Maurice.

VW 1300
Blue with white interior, mechannically sound but needs paint. 592-4443.

1974 VOLVO, 144E, 28,000 MILES, radial tires, Bosch headlamps, fuel injected and lots more. $5,200. 383-9587.

154 TRUCKS, BUSES and VANS

ENSIGN
Dodge TRUCKS
AND RECREATION VEHICLE CENTRE
QUADRA AT CALEDONIA

QUALITY USED TRUCKS
No Down Payment
100 per cent Bank Finance O.A.C.

'76 DODGE ¾ TON
Club Cab, Power Wagon, 4 sp., V8, power steering, radio.

'75 DODGE ¾ TON
Pick-Up Power Wagon, V8, auto., power steering, radio.

'75 DODGE ½ TON
Pick-Up, V8, auto.

'74 DATSUN
Pick-Up, 4 cyl., 4 sp. trans.

'74 TOYOTA
Pick-Up with camperette, 4 cyl., 4 sp. trans.

'74 TOYOTA
Pick-Up, 4 cyl., 4 sp. trans.

'74 FORD ¾ TON
Pick-up with dump body, ideal for landscapers, etc.

'73 DATSUN
Pick-Up, 4 cyl., 4 sp. trans.

'73 DATSUN
Pick-Up, canopy, 4 cyl., 4 sp. trans.

'73 DODGE VAN
Camperized, 6 cyl., 3 sp. std. trans.

'71 DODGE ¾ TON
Pick-Up, canopy, V8, auto., power steering, radio.

SEE THE TRUCK SPECIALISTS AT
ENSIGN
DODGE TRUCK CENTRE
QUADRA at CALEDONIA
386-2411
Ask for Truck Sales
Dealer Licence Number D-495B

1974 GMC SIERRA GRANDE ¾ ton, 350 cubic inch 4-speed camper special. Many options. 477-4458.

'72 DODGE WINDOW VAN, PARtially camperized, best offer over $3000. 479-1238.

1971 INTERNATIONAL TRAVEL. all 4x4, 345, power steering, power brakes, $3,800. 598-7703 after 5 p.m.

'71 VOLKSWAGEN WINDOW van, good condition, $2,500 firm, 595-6503, 592-6974.

1958 VOLKSWAGEN CAMPER. Rebuilt motor. $750. 592-4384.

'65 CJ-5 JEEP, 4X4, V8, $1,500. 385-7366.

72 FORD ¾-TON WITH CANOPY, $2,950. Phone 479-8332 anytime.

'69 DODGE ¾-TON, V8, 4-SPEED, excellent shape. $2300. 479-1945.

1957 VOLKSWAGEN VAN, TESTed, $300 or best offer. 383-0666.

154 TRUCKS, BUSES and VANS

McCALLUM
DATSUN
VOLVO
McCallum Motors Ltd.
DOWNTOWN

SPRING IS TRUCK TIME AT McCALLUM'S

WE HAVE LOTS OF NEW DATSUN TRUCKS FOR IMMEDIATE DELIVERY
Short and Long Boxes
Deluxe Cabs
From $3,995
OR
SELECT FROM VICTORIA'S LARGEST STOCK OF USED IMPORT TRUCKS
DOWNTOWN
1101 YATES AT COOK
382-6122 Dir. Lic. 00850A

74 DATSUN PU
74 TOYOTA LONG BOX PU
73 COURIER PU
72 DATSUN PU

PLUS MORE
COLWOOD
1836 Island Highway
478-1741 Dir. Lic. D-00850A

74 DATSUN PU
73 TOYOTA Long box pu
72 DATSUN PU
73 MAZDA PU

LARGER TRUCKS
74 FORD ¾ Ton
72 GMC ½ ton

AT McCALLUM'S WE LOVE TO LISTEN TO OFFERS

IN STOCK for IMMEDIATE DELIVERY

1—'75 CHEV
ong wheel base, light weight, 60 eries tilt cab.

1—'75 CHEV
eavy duty 60 series, conventional ab.

1—'76 CHEV
5 series, tilt chassis and cab with air brakes.

FOR PARTICULARS AND SPECIFICATIONS CALL:
ALAN CATT
CORNELL
CHEV-OLDS LTD.
3050 DOUGLAS 385-5777
D-00681A

74 KENWORTH DUMP; 350 CUMmings, 13 speeds, 18,000 front end, 44,000 rear end, air conditioning. Nahannie box. Nahannie trailer with locking 5th wheel. Will sell trailer separately. 435-2488.

2 ONLY DATSUN COURIER truck canopies, $175 and $250. Budget Rent A Truck, 3657 Harriet Road, at Trans Canada Hwy.

75 TOYOTA 4X4, FG40 STILL ON warranty, complete heavy duty equipped: winch, rims, tires, etc. Financing possible. 382-3447.

'74 HILUX PICKUP, LONG BOX with canopy, 21,700 miles, 384-4655 or 652-1579.

'74 FORD ¾ TON 360 FOUR speed, $3900 or closest offer. 479-2117.

GOOD BUY, 1974 J10 JEEP 4X4, quadra-track, automatic, power steering, $4500. 479-5924.

1972 FARGO ½ TON, GOOD CONdition $2,600 or best offer. Anytime. 384-4264.

1971 GMC WINDOW VAN, POSItraction, $3,500 or best offer. 656-6803 after 6.

'69 FORD ECONOLINE, V-8, NEW paint and interior, $2,500. Phone before 8 p.m. 477-5583.

'51 WILLY'S ¾-TON PICKUP, 4x4, 283, spicer trans., just redone. 598-1661.

'67 ECONOLINE VAN, PANelled and insulated, $1,500. 595-3097.

68 BRONCO, 55,000 MILES, V-8, complete with winch, loaded. 658-1144.

1973 FORD ½-TON, POWER brakes, auxiliary tank, 4-speed transmission, radio. $2695. 478-2512.

1962 ECONOLINE VAN, TESTED, runs well. Offers. 652-5825 evenings, weekends.

1973 ¾-TON FORD PICKUP, power brakes, 4-speed transmission, radio. $2695. 478-2512.

64 GMC ½ TON, $500 OR offers. 642-5723 Sooke.

1964 DODGE D-600, FLATDECK, $1500. 743-2830.

69 VW VAN, $1800.
642-4157.

56 CHEV. ½-TON PICKUP, $200. 658-8271.

1973 GMC ¾-TON, $3250 OR BEST offer, will take trade, 383-3409.

'68 FORD PICKUP TRUCK. 384-5948.

1946 FORD, 3-TON, BOX AND hoist, $250. 743-2830.

12' STEEL FLAT DECK, $350. 743-2830.

1967 GMC 2-TON.
382-4418.

HALF-TON 1966 GMC PANEL, good shape. 592-0602.

'70 VW VAN, CAMPERIZED. Good condition. $2250. 592-4938.

154 TRUCKS, BUSES and VANS

JEEP CITY
COME AND SEE US AT JUAN DE FUCA RECREATION CENTRE
LOOK FOR
THESE TERRIFIC BUYS

75 26 ft. Citation Motor Home	$92,833
75 25 ft. Citation Motor Home	$23,995
76 19 ft. Corsair Mini Home	$16,333
76 Jeep Honcho	$ 8,729
76 Jeep Cherokee "S"	$ 9,237
76 Jeep CJ7	$ 7,267
76 Jeep CJ5 Renegade	$ 7,682
76 Jeep ¾-ton	$ 8,881
74 Ford and New Camper	$ 7,695
74 GMC Van Conversion	$ 8,495
72 Dodge Van Conversion	$ 5,795
71 VW Westphalia	$ 4,195

REMEMBER AT LEISURAMA WE WILL MAKE DEALS DEALS DEALS

Reg Midgley's
JEEP CITY
3342 OAK ST.
Near Town and Country Shopping Centre
386-7571 Dir. Lic. 00247B

ARTS CAR SALES
310 BAY ST.
LARGE SELECTION OF USED TRUCKS AND VANS AT LOWEST PRICES IN TOWN.
No Reasonable offers refused.
D-00286

LOW MILEAGE
1967 Merc. ½-ton, heavy duty suspension, split rim, 352 cu. in., V-8 automatic, radio, new tires and brakes, motor just re-built, absolutely no rust. $2000. 478-7038 after 4:30 p.m.

4X4 1972 CHEV CHEYENNE shortbox, loaded and in excellent condition. $4,200. With 8 ft. 1975 Thunderbird camper, including three-way fridge, heater, radio, stove and oven. A steal at $6,000. 478-2871, 478-4080.

1976 G.M.C. ¾ TON SIERRA. 2200 miles, will accept good trades. 478-3426, after 6 p.m. 658-5685. Also 1973 ½ ton automatic, Chev. Low mileage, positraction, in mint condition. 478-3426, after 6 p.m. 658-5685.

72 FORD HEAVY DUTY ½-TON sports custom, low mileage, immaculate shape, power steering, automatic, 360 cu. in., stereo tape deck, $2795, 478-9346 after 5, anytime weekends.

MUST SELL '74 SCOUT 2 LOW mileage radials set of snows air conditioning, dual exhaust, stereo, A-1 condition. $5,975 full price. Phone 387-6387 days, Mr. Yeomans

1972 ¾ GMC VAN, SHORT BOX, 350 automatic, power brakes, custom interior, FM-AM 8-track stereo. $4,900. Phone after 4:30. 385-9847.

1964 FORD WINDOW VAN, PANelled, body good condition. New brakes, new clutch. Engine needs work. $1,600 or offers. 384-2437 or 656-5431.

1974 TOYOTA LONG BOX HILUX, excellent condition, less than 8,000 miles. Still on warranty. $3,800 or offers. 592-6564 after 6 p.m. weekdays or after 10 a.m. weekends

'75 FORD ¾, 250, V-8, AUTO, P.S., P.B., radio, split rims, rear step bumper. Ready for your camper. $4295. Munro Motors D11100. 748-8760.

1969 FORD ¾-TON RANGER camper special, automatic, power steering, power brakes, 390 V-8, excellent condition, many extras. $2650 or offers. 477-4813.

1972 DATSUN ½-TON 1600 CC pickup with Okanagan canopy, excellent condition, great gas mileage, phone Robert after 5 p.m., 477-1258.

'65 ECONOLINE H.D. PANELLing, shag, new mags and tires. Asking $2,000 will consider tradeins. 478-2503 or 386-2158 ask for Rick.

'67 ½ TON MERC. NEW FACtory motor, shocks, brakes, tires and rebuilt transmission. $1750. Phone Duncan 748-9430.

1970 VOLKSWAGEN WINDOW van. Very clean, excellent running condition. Phone after 4 p.m., offers, 479-8514.

'69 FARGO PICKUP. 16" wheels, 1-ton overload springs. 318 motor, 4-speed. Good shape. 479-4602.

$2700, 1974 DODGE TRADESMAN van, Budget Rent A Truck. 3657 Harriet Road, at Trans Canada Hwy.

MUST SELL. '73 FORD ¾-TON 4x4. Heavy duty, winch and extras. Good condition. $5000. 478-9138 after 5:30.

LEN BARKLEY
INTERNATIONAL LTD.
New and Used Trucks
517 Herald Street 388-5508

PURCHASE OF HOUSE FORCES me to sell immaculate condition '76 Toyota Land Cruiser, 3,000 miles, 384-6877 after 4:30 p.m. Best and most fairest offer.

75 VW, 7-SEATER BUS, SUN roof, still under warranty, new condition, used 6 months. Sacrifice $5885. 595-0931.

'67 FORD HALF-TON, CAMPERS special. Excellent condition. Asking $2,100. Details phone 595-5633 after 4:30.

1973 FORD HEAVY-DUTY ½-TON. Excellent condition. Factory canopy. $3500 firm. Phone 592-1890, 5-9 p.m.

51 CHEV ½-TON PICKUP, 4 speed, 6 cylinder, mags, wide boots, paint, asking $1350. View 2494 Central Avenue anytime.

USED TRUCKS
Half-ton pickups to tandems
GEORGE ENG TRUCK SALES
2810A Rock Bay Ave. 385-3054

'68 CHEV, ¾-TON PICKUP, IN excellent condition, automatic V8 and set up for camper, asking $2570. 384-6235.

1950 3-TON FORD DUMP TRUCK. Good engine and good hydraulic and good box. 652-1534.

1972 VOLKSWAGEN VAN, CARpet throughout, very economical. $3500. 478-6982.

1973 DATSUN 1600 PICKUP, NEW paint, new brakes, approx. 39,000 miles. $2695. 478-5404.

1973 TOYOTA LANDCRUISER, excellent condition, 40,000 miles. 598-3654.

73 VEGA DELIVERY VAN. Offers to $900. Can be seen at Pizza Pieman, 858 Esquimalt Rd.

MUST SELL BY WEEKEND, 1950 Ford ½-ton, best offer taken, 642-3668.

72 TOYOTA HILUX AND CANopy, good condition, $2700 or best offer. 479-8017.

73 FORD COURIER PICKUP, 4 cylinder, 38,000 miles, good condition, $2000 or best offer. 477-2522.

72 FORD F250, 4X4. NEW PAINT, excellent condition, $4400 or offers. 245-2058 after 5.

63 MERCURY, ¾-TON PICKUP, rebuilt motor, $375. Needs some transmission work. 386-0678.

1972 SCOUT II, 4-WHEEL DRIVE, excellent conditiono throughout. Moving, best offer. 598-4429.

64 FORD ½-TON PICKUP, V-8, custom cab, recent major tune-up and brakes $950. 384-8332, 7:50-5:30.

73 DODGE ½-TON, SLANT 6, standard transmission, 30" factory made canopy, $3300. 478-3508.

73 TOYOTA HILUX, OFFERS TO $2,200, phone evenings, Doug 595-2491.

74 FORD SUPER VAN, CAMperized, 31,000 miles. 63 Chevy parts. 385-0982, after 6 p.m.

1966 JEEP, WAGONEER, 4X4, V-8, p.s., p.b., at., $2000 or best offer. 598-7507.

67 FORD FLATDECK ¾-TON, good running/condition, must sell. $800 or best offer. 477-8990.

1973 CHEV. 1-TON, LONG WHEEL base van, 292 engine, 3-speed transmission, $2100. 652-3306.

'64 ½ TON FORD PICKUP, 3 speed, good tires, runs well, not tested, asking $750, 478-8607.

'55 HAYES CLIPPER, C.O.E., 318 GM Diesel. 5 and 4 transmission. 478-3865.

1968 VW VAN, PARTIAL camper, needs body work, $1200. 598-6870.

1974 TOYOTA LONGBOX WITH canopy, standard, $2950. 598-4371.

1959 THAMES VAN IN GOOD running order. 592-9596.

154 TRUCKS, BUSES and VANS

1964 CHEVROLE ½-ON FLEETside long box, 6-cylinder, standard, radio, rear step bumper, tested. Good running condition. $395 or offers. 383-9496.

'71 KW COE. GOOD CONDITION. Low mileage, asking $23,500. '73 KW COE, 350, 13-speed, 44,000 rears, low mileage. Asking $27,500. 478-5938.

1973 DATSUN PICKUP WITH canopy, well cared for, excellent conditiont, condition, and low milecondition, and low mileage. 479-3308.

SUMMER IS COMING- 1974 VW window van in beautiful condition, only 16,000 miles and very economical, other features, ideal for full conversion. $4,600. 658-8748.

MERCURY VAN RECONDItioned engine. Tested. Shagged and panelled interior. U.S. mags. Big tires. See this gem at 879 Transit. 598-2560. Offers to $1,400.

1968 GMC HEAVY-DUTY ½-TON, V-8, 4-speed, positrack, $1,895 or offers or trade cash difference self-contained travel trailer. 388-4790.

SCHOOL BUS — 1965 GMC 55-passenger bus with 1970 396 engine, good condition. Best offer. Phone 112-743-2645, ask for Ron.

'74 DODGE MAXIE VAN, 27,000 miles, 360 V8, automatic, power brakes and steering, $4,295, or offers. 479-1222 or 477-9473.

1975 FORD ¾ TON, EXCELLENT condition, V8 automatic, radio, only $4,200. Can be seen at 927 Hereward.

'74 DODGE ¾-TON, CAMPER special, dual tank, 450 cu. in. motor, 2-barrel, 22,000 miles. $5,300. Phone 478-1405.

1972 ¾ TON RANGER, 4-SPEED, power brakes, power steering, 390 motor, 2 barrel. 24 Chancellor. 479-2511.

1974 CHEVROLET BLAZER Cheyenne 4x4, like new, 18,000 miles, $6250. Only driven on paved roads. 658-5343.

69 VOLKSWAGEN WINDOW VAN, good condition, partially camperized, $2300. 384-6403.

57 INTERNATIONAL 4X4 ONE-ton on duals, dump box, phone after 6, 642-3943.

1971 DODGE VAN, CAMperized. Jim 384-4421 days, 385-8166 evenings.

1969 NISSAN PATROL, 4X4, many accessories, $2400 or best offer. 478-3705.

1970 VOLKSWAGEN VAN, LOW mileage, one owner. Phone 598-8137.

'61 INTERNATIONAL MINI shcool bus, good condition, open to offers. 479-7870.

'71 DODGE ½-TON, CANOPY, V-8, three speed, 51,000 miles, good condition. 478-9708.

1969 CHEV. ¾-TON, READY FOR camper, new rubber, $2275, 1286 Derby, off Maplewood. 386-6620.

1970 DATSUN PICK-UP WITH canopy, $1,295. 658-5566.

158 TIRES

MICHELIN "X"
Radial Tires
All Sizes Available AT
D & D TIRE
1620 Blanshard
382-7283

2 — 15X10 ET UNILUG MAGS, L-60 tires, with Chev lugs, $150. 478-4885.

160 PARTS, ACCESSORIES

8,000 LB. WARN
Reversing and free wheeling winches, $490. Complete with Controls. D-13531.
VICTORIA 4-WHEEL DRIVE,
597 Hillside at Rock Bay. 386-6511.

Used Volkswagen Parts
Over 1 acre of VWs being dismantled. Call B.C. Auto Wrecking Ltd. 652-1181.

FREE WHEELING HUBS FOR
Any make of 4-wheel Drive
VICTORIA 4-WHEEL DRIVE
597 Hillside at Rock Bay 386-6511
D-13531

RADIATOR REPAIRS, FAST TOP quality repairs at Maurice's Auto Body, 427 Beta St., phone 386-3381. Located behind the Burnside Pay and Save Gas Station.

BIG HELPER DUMPER, FITS any half or ¾-ton pickup, includes electric hydraulic pump, Budget Rent A Truck, 3657 Harriet Road, at Trans Canada Hwy.

1969 LAND ROVER, 4 CYL. ENgine, good condition, can be seen running in vehicle, $500 or offers. 748-9978 or 746-5359.

V-8 CUMMINS, 504, 200 H.P., runs good, second one for parts. Both $1,500. 384-4144 Momday - Friday.

WANTED: '63-'65 INTERNAtional Scout for wrecking. Mainly body parts, roof and rear fenders. Call 382-0872. Ask for Gil.

NEW 5-TON CAPACITY DUMP hoist for ¾ to 1-ton truck, complete with electric pump, $525. 388-9079.

'53-'54 FORD COUNTRY SQUIRE, body parts good, transmission, no motor. 656-3209.

VW PARTS — MOTOR, TRANSmission, and some body parts, for type 1, 2, and 3. 592-6331.

RACER BROWN STX-21 CAM and kit, for 383-440 Chrysler, phone 595-0142 evenings.

ZODIAC MOTOR FOR SALE, EXcellent condition, burns no oil. 478-2568.

974 TOYOTA LANDCRUISER, 6-cylinder engine and roll bar. Call 386-2908, ask for Dan or Dorothy.

2 U.S. MAGS AND REAR-END for Datsun truck. 478-8207 or 479-1035.

67 DODGE 440 TRANSMISSION; 65 Pontiac 283 2-speed powerglide, offers. 479-6036.

1970 VAUXHALL VIVA. SLANT, 4-cylinder engine. Excellent condition, 478-6226.

289 MOTOR COMPLETE, WITH 68,000 miles. Heads rebuilt. Phone between 5-7. 383-1991.

PROFESSIONALLY NARROWED '68 Ford rear end housing and resplined axle, $75. 656-2405.

'67 CAMERO BACK SEAT, IMmaculate, black-white stripes. Offers. 383-0282.

MARQUETTE ENGINE ANAlyser, 350 GM 194 Heads, offers. 479-8947 after 6 p.m.

1963 RAMBLER STATION wagon for parts, good '64 196 engine. 578-3573.

COMPLETELY OVERHAULED Vauxhall engine. Fits Viva or Epic. 382-2768.

'68 OR '69 VOLKSWAGEN 1500 cc motor. Some new parts, $250. Unassembled. 658-8261.

TWO NEW 40 D.C.O.E. WEBERS, suitable for Minis. $100 each. 382-9668 after 6 p.m.

VW CREWCAB PARTS FOR sale. 1300 CC. No transmission, 479-5408.

VEGA ENGINE, 3-SPEED transmission, rear end. 385-2347, phone after 5.

FOR SALE
Ford 289 cu. in. complete, runs, 60,000 miles. 478-0694.

PARTS FOR '60 FRONTENAC, '62 Falcon, 1169 Lyall. 384-0886.

WANTED: Bench seat for van, single or double. 598-5013.

340 CU. IN. MOTOR WITH trans., for sale. 385-0792.

'65 VOLVO 122S PARTS OR whole. 478-9183.

WANTED: DRIVER'S DOOR FOR 68 Fargo ½-ton. 642-4157.

FOR SALE 1961 CADILLAC FOR parts. 479-7088.

WANTED 65 NOVA FRONT END and 10-bolt posi unit. 478-7498.

'60 VOLVO 122 S, NEW ENGINE, many extras. 477-9529.

HEADERS FOR SALE, $80, after 5, 479-1470.

NEW TOW BAR. NEVER USED. Offers. 384-5777 after 6 p.m.

RESTORING 1947 MERCURY, need grill parts. 656-2942, Fred

TODAY'S CROSSWORD PUZZLE

UNITED Feature Syndicate

Monday's Puzzle Solved:

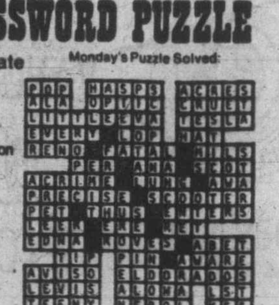

ACROSS
1 Supply with seeds
6 Vertical pole
10 Stadium sounds
14 "Message received"
15 French legal document
16 Chemical compound
17 Century plant
18 Per ----
19 Make a present of
20 River to the Danube
22 Sent out of the country
24 Parental admonition
26 Invalidates
27 Made requital
31 Transpose into type
32 Stove chambers
33 Harbors
35 Records: Informal
38 ---- wear: Certain clothing
39 Quotes
40 Ill-mannered person: Slang
41 Mr. Buchwald
42 Withers
43 Occupant's contract
44 Means of transportation
45 Caused to remember
47 Canada's Lester --------
51 Have on one's person
52 Gives a name to
54 Disappear
58 Particle
59 Man's name
61 Peep show
62 Walking aid
63 Jules Verne hero
64 Lack of accent
65 WW-II resistance group
66 Lady Jane ----
67 Makes loans

DOWN
1 Baby carriage
2 Corporate symbol: Informal
3 Chinese gelatin
4 Reno natives
5 Actor Howard, et al
6 Angry: Informal
7 Bitter
8 Young ox
9 Uproars
10 Anguish
11 Author ----- Loos
12 Open low shed
13 Winter vehicles
21 In addition
23 Unlocks. Poet
25 Not so hot
27 European capital
28 At all times
29 Moved along
30 Overly fond person
34 Adjust differently
35 Burden
36 Position assumed
37 Passed quickly
39 Singing joyfully
40 Engender
42 Swift
43 Verbatim
44 Misdemeanors
46 Household implement
47 Public security
48 Inward: Anat.
49 Do penance
50 Not at all
53 "--- of These Days"
55 Magnetic metal
56 Direct with force
57 Attention-getting shouts
60 Actor --- Rogers

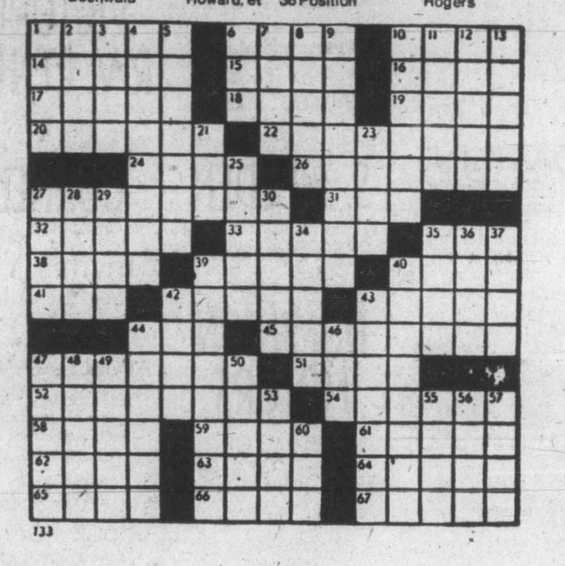

133

By R. A. POWER

160 PARTS, ACCESSORIES

"JUST ARRIVED"
Monaco 15x8 Painted Steel Spoke Wheels for Jeep. Only $54.95 ea.

Monaco 10x15 All Terrain Tires. Only $89.00 ea.

Good used 11x16 Firestone tires mounted on steel reversed rims. Only $39.95 ea.

We also carry a full line of genuine JEEP accessories and parts.

REG MIDGLEY MOTORS LTD., Victoria's Jeep Centre, 736 Cloverdale Ave. 385-8756.

OUR SPECIALTY
FOREIGN CAR REPAIRS
All makes including Renault, Citroen, Peugeot, all sports and performance cars. For a free estimate phone
PIERRE PERRERA
(formerly European Car Centre)
at HONDA CAR CENTRE
909 Yates St. Phone 386-6707

OPEN NOW
Come and see Victoria's largest stock of Hi-performance auto accessories and parts.
Mon.-Fri. 9-9, Sat. til 5
D. G. AUTO
3244 Douglas 382-4012

54 FORD ½-TON, LESS MOTOR
ARE YOUR SPRINGS ADEQUATE?
We sell and install DENDOFF Overload and helper springs for all cars and trucks, including import models. Phone 384-0213. LOGAN'S R.V. SERVICE CENTRE, 650 Burnside East, near Douglas.

JEEP 4-CYL. AND V-6 MOTORS, Whitco tops, $250. 6-ply 10x15 all terrain blazer tires, $70 each. 8"x15" spoke wheels, $45 each. Gas cans and carriers, roll bar, $65 each. Parts for most years 1941-1975. 386-6511, 477-1784.

FOR SMALL BLOCK CHEVY, lake wood scatter shield. Isky cam and solid lifters. Shaeffer fly wheels, 202 heads and tired 327 engine. Call between 12-4 p.m., 479-2249.

DATSUN 1600 ENGINE, WITH 4-speed transmission, completely rebuilt. Will sell separately or together, $450. Also '71 Firenza, no motor, good condition otherwise. $300. 478-3679.

PARKDALE MOTORS
FIAT Parts — Accessories and Service
386-2277
FIAT — SAAB

354 HEMIS, $300.
658-8210

162 AUTO REPAIRS, SERVICE and TOWING

DID YOU KNOW?
We now have complete facilities to service and replace automatic transmissions, and specialize in exchange remanufactured automatic transmissions for FORD, GM, CHRYSLER, and AMERICAN MOTORS products.
Check This
1972-1975 COUGARS with 351 eng., 2 bbl. carb., stock No. AT-1421 and TC 264 — remanufactured automatic transmissions installed with exchange torque converter for only $425 plus refundable core deposit.
FOR FREE ESTIMATES CALL
386-7712
DID YOU KNOW?
We have recently installed BEAR brake machine in our service dept., and are now offering SPECIALIZED SERVICE on all make brake re-lines and complete brake overhaul service, with machine shop service on brake drum and brake rotor turning.
FOR FREE ESTIMATES CALL
386-7712
SUBURBAN MOTORS
3377 Douglas St.

SCRAP CARS HAULED
478-9571

164 AUTO BODY WORK AND PAINTING

QUALITY AUTO BODY AND paint repairs. $13.50 per hour. 592-9289.

I WILL PAINT YOUR CAR
$89.95
Days 385-6433 Eves. 479-9217

166 CARS AND TRUCKS WANTED

$$ WE BUY $$
—CARS
—TRUCKS
—MOTOR HOMES
—MOTORCYCLES
We Trade Down
FAST CASH
DePape Motors Ltd.
760 Johnson 384-8035

TOP DOLLAR
PAID FOR GOOD CLEAN USED CARS
Peter Pollen Ford Ltd.
1060 YATES 384-1144

WANTED
Morris Minor
I will pay top price for a car in good condition. Call JACK CLOVER, 477-3083.

CASH
We will buy your car for cash. G.C.M. Motors Ltd., 780 Goldstream Ave., 478-3242. D-7:97.

SHELBOURNE AUTO MART LTD.
1640 Cedar Hill X Rd. 477-9166
We Buy Cars Instant Cash

VICTORIA AUTO BROKERS
TOP DOLLAR FOR YOUR CAR
1805 Blanshard 386-7707

VAN WANTED, REASONABLE, preferably one of the big three. 656-5688.

WANTED: 1971-74 WINDOW VAN, V-8, automatic. 385-3910.

168 CAMPERS, TRAILERS and MOTOR HOMES

CUSTOM BUILT 19' MOTOR home, all aluminum, lightweight, never rust on ¾-one ton Chev chassis, twin fuel and propane tanks. 20 gallon water. Many new parts, 18 miles per gallon, low insurance, sleeps 4, insulated and carpeted, full kitchen. Could accept car or boat trade to value $2995. 743-5005.

MUST CLEAR!
1974 CHINOOK 31', 5th wheel trailer. This Cadillac of 5th wheelers must be seen to be appreciated. Now reduced to $9,500 from $10,995. Contact MIKE CASTLE at EMPRESS PONTIAC BUICK LTD., 382-7121, or res. 477-1354. Dealer Lic. 0447A.

ARE YOUR TRUCK SPRINGS ADEQUATE?
We sell and install DENDOFF overload springs for all Trucks including Imports. Phone 384-0213. LOGAN'S R.V. SERVICE CENTRE, 650 Burnside East, near Douglas.

DOGWOOD TRAILER SALES
PARTS—PROPANE RENTALS
RANDELL TRAILERS AND CAMPERS 478-6841
2630 Deville Road
Dealer Licence D13587
Highway 1 at Millstream Rd.

CUSTOM-BUILT 21' MOTOR home, Chev. chassis, fridge, stove, furnace, sink, water system, toilet, sleeps 6 — 6 footers consider this one before you spend a lot more. $7,900. 642-5368.

LIONEL 85 TENT TRAILER, wind up fibreglass top, aluminum door, propane stove, ice box, water tank and sink, sleeps 6, excellent condition. Used 1 season. 477-3595.

FOR SALE KUSTOM COACH 18'6" like new, self contained, offers to $4,000. 4071 Grange Rd.

NORSEMAN TENT TRAILER with canopy, sleeps 4, $375 firm. 477-4592.

17' TRAVELAIRE TRAILER.
385-5061.

CABANA, 16' LONG BY 8' WIDE, $350, excellent condition. 592-4756.

'71 TRAVELAIRE TRAILER, 22', excellent condition. 592-4045.

168 CAMPERS, TRAILERS and MOTOR HOMES

19' MOTOR HOME, CADILLAC powered A.T., P.S., P.B., New Michelin tires, more than usual conveniences. Built for luxury travel for 2 people. Should be seen to be appreciated. $4,000 or accept trade on truck or property. Contact Norm Copley, 743-2714 or write Post Office, Box 77, Shawnigan Lake.

1974 GMC ¾ TON CAMPER SPEcial. Power steering, power brakes, auto, 350 V-8, dual tanks. Loaded. Only 7,000 miles. 8200 GVW. Complete with 8½' Security Camper, fully self contained. $7500 firm. Or consider trade for camperized van. 656-4021.

12' FIELD AND STREAM TRAVel trailer, sleeps four, water tank, sink, ice box, stove, automatic furnace, propane, wired 110 volts, $950 or neaerest offer. Phone evenings 385-5293, 382-6827.

CAMP IN STYLE 11½' DELUXE truck camper, range, oven, fridge, furnace, hot water heater, shower, flush toilet, 4 jacks, sleeps six, extras, $3,900, 479-6943.

1972 CHEV ½-TON, 1974 — 8'9" Fleetcraft camper, with fridge, stove, furnace, intercom, and jacks, excellent condition, $5,500. Phone 592-1452.

— FOR RENT —
"76 WINNEBAGO MINI: 20', sleeps 5 adults. Air conditioned cab. Self-contained. $200 per week. Bookings. 479-1047.

ROAMIN' HOMES
Bob and Peggie Fennell
Mini Motor Home Rentals
652-2914

1975 VW CAMPER
Professional craftsmanship. 384-5368.

LIONEL 120 TENT TRAILER, sleeps seven, stove, sink, 3-way fridge, as new, asking $2,700 or nearest offer. 477-6128 or 598-3631.

OLDER 8' HOME-BUILT camper, $1,050 includes roof rack, jacks, stove, oven and icebox. Phone 478-6444.

8' CAMPER, SCREEN SLIDING glass windows, insulated, aluminum sheeting covered. Evenings 385-0232.

TRUCK CAMPER, 8' VANguard, fridge, furnace, stove, 1975 Ford F250 ¾-ton. 3,500 miles. $6,500 firm. 652-2270.

1973 16' HOLIDAIRE TRAVEL trailer, 3-way fridge, toilet, furnace, 16x10 awning, spare wheel. Sleeps 6. Can be financed. 384-7435.

16'—1968 FLEETCRAFT TRAILer, electric brakes, 3-way fridge, range with oven, sleeps 6, excellent condition. 383-5903.

'75 VANDURA CAMPER IMMAculate double sink, fridge stove, tapedeck, 8,000 miles, $8,900 or nearest offer. 479-6835.

1966 16' SCAMPER TRAILER, self-contained, heater, electric brakes, Easy Lift hitch, ver good condition, asking $2,500, 477-6823.

1973 OLYMPUS 25'. CHRYSLER power train. Fully equipped. Only 9,000 miles. Asking $13,500. 385-8612.

1974 VANGUARD 8½' CAMPER, ice box, stove, furnace, jacks, boat lift. Deluxe interior. $2,500 or offers. 384-5296.

1973 GMC 19' CITATION MOTOR home, less than 4,000 miles, $10,000 firm. 595-0611.

TOW WITH SMALL VEHICLE. 1972 Road Runner, 14½'. Oven, fridge, toilet, $2,525, 382-1635.

HOLIDAY 16' TRAILER, SLEEPS 6, furnace, stove with oven, ice box, $1450, 658-8087.

'74 ECONOLINE AUTOMATIC camper van. Like new. Many extras, $6,900, 478-5321.

8' TELESCOPIC CAMPER FOR sale, fully equipped, excellent condition, 384-9282.

FACTORY-BUILT 8' CANOPY, windows, insulated, lights, $425, 382-6306.

TRAILERS FOR RENT, 12'-17'. One Tee Pee Trailer for sale, $965. 384-4818.

1968 VOYAGER TRAILER, stove, fridge, stabilizer hitch. $1300 or closest offer. 479-5652.

8' VANGUARD CAMPER, FULLY equipped, excellent condition. $1,200. 479-1356.

LEISURECRAFT H.T. TENT trailer with L.P. gas, dinette, awning, sleeps six. 652-3265.

PLIMLEY
1010 Yates Street 382-9121
Good used cars wanted for cash

VANGUARD TRAILER 68, EXcellent cindition, $1,650. 598-4803.

168 CAMPERS, TRAILERS and MOTOR HOMES

COASTLINE TRAILER CENTRE

Coastline's AN RV Wonderland

We've Got . . .

Travel Trailers
Tent Trailers
Mini Motorhomes
Trade-ins
Parts-Accessories
Service
Reasonable Prices

SOLID RV KNOWLEDGE
Fast Financing, no down payment O.A.C.
VISIT US TODAY . . . See why hundreds of people come back to

COASTLINE

P.S.

Don't forget at Coastline all toilet chemical is 20% OFF

Isn't That Nice

COASTLINE TRAILER CENTRE
478-0933
1621 Island Hwy.
(Just past Six Mile House)
Week days: 10 - dusk
Open Sunday 1 p.m. to 5 p.m.
Dealer Lic. No. D-13719

1971 FORD E300 ECONOLINE super van, automatic, power steering, 48,000 miles, camperized, sleeps 4, ice box, sink, water system, cupboards, boat rack, side canopy, trailer hitch, chains, radio. A nice camper for $3950 or will consider trade on small unit for second car. 112-246-9024.

OKANAGAN
CAMPERS — TRAILERS
COLUMBO and ARROW Canopies repairs (INC. ICBC)
Parts Van accessories
PHONE 384-0213 anytime
LOGAN'S R.V. SERVICE CENTRE
650 Burnside Rd. E. Near Douglas

17.5' VANGUARD. TOP CONDITION. Very little use. Full length awning. Propane range, furnace, fridge. Toilet, lavatory, TV antennae and brakes. Fully carpeted with custom upholstery. $2495. 656-2401.

8-FT. HOME-MADE CAMPER with boat rack, motor mount, sleeps 2, of plywood construction, jacks, insulated, cab-over for stowage, 12-volt and 110-volt light. $495. 479-3413.

18' SELF CONTAINED CORSAIR trailer sleeps six, propane fridge stove, oven and hot water shower and toilet, electric brakes, single axel. $2,800. 3306 Batik Place. 478-4788.

'74 DODGE MAXIE VAN COMPLETELY stripped ready to be camperized. 27,000 miles, 360 V8 automatic, power brakes and steering, $4,295 or offers. 479-1222 or 477-9473.

TO RENT — '76 MINI MOTOR home. Deluxe interior, sleeps six, provides transportation, accommodation, meals and lets you go first class. 479-7071 weekdays after 5 p.m.

WANTED: TRAILER, AROUND 15', toilet, oven, furnace, fairly new; for sale 15' trailer, clean, oven, icebox, sleeps 5, with awnings, $975. 479-3131.

1975 DELUXE FULLY SELF-CONTAINED 11½' Vanguard camper, including 4 hydraulic jacks, used 1 weekend, will sell for $5,400. 478-2014.

OFFERS
69 Dodge ¾, H.D., 42,000 miles, with 70' super deluxe, 850 galaxie, camper, many extras throughout. 743-5393.

MUST SELL
Vanguard 16' holiday trailer, sleeps six four-burner stove, heater, chemical toilet and 20-gallon water tank, $2195 or offers. 388-9626.

1975 CHAMPION MOTOR HOME, 24', sleeps 8, 440 Chrysler engine, self-contained power plant, will consider trades on property, or cash. 478-9865.

AIRSTREAM 27' INTERNATIONAL 1971 double bed air-cond., awning, spare wheel and many other extras including hitch, $8,900. Phone after 6 p.m., 656-5928.

20' 1970 TERRY TRAILER, fully equipped, large fridge, shower, immaculate condition, $3,700. Phone 384-1561, 6-9 p.m. or 642-3564 daytime.

30" CANOPY FOR 8' WIDE SIDE pickup. Sliding windows, locking door, opening front window and lights. $300. 652-3700 or 385-0017.

FOR RENT, MINI MOTOR home, phone 477-5015 Sunday through Thurs., available now to May 30th.

1972 FORD ¾-TON, CAMPER special, excellent condition and new 10½' fully equipped self contained camper, $6900. 652-2736.

1972 15½' XL TRAILER, 4-BURNER stove, large oven, icebox, surge brakes, sleeps 6, excellent buy for $2,100. 477-3911 or 477-2442.

8' CAB OVER CAMPER, FIberglass over wood, stove and ice box, asking $525. 385-0194 after 5 p.m.

10' CARATRAIL CUSTOM BUILT, sleeps 2, stove, toilet, fridge, jacks, extras. Like new. $1050 or best offer. 652-1730.

SMALL CAMPERIZED SCHOOL bus, excellent condition. $3,500. 386-6629. 556 Toronto.

1961 15' FLEETLINE TRAILER. Sleep 5. Excellent condition. $1265. 459 Adrimrals. 383-4495.

23½' KUSTOM KOACH, IMMACULATE, shower, bath, many extras. 388-4953.

1972 — 11½' SELF-CONTAINED camper. Good condition. $2,995. 478-6168.

HARD TOP TENT TRAILER fully equipped, excellent condition. 383-4503.

1968 VANGUARD 8'3" OVERhead camper, sink, icebox, stove. Asking $1395. Phone 656-5180.

SOFT TOP TENT TRAILER, good condition, spare tire, $300. 382-2020.

1971 VW WESTPHALIA CAMPER van, prop-up top, new brakes and battery, $4400. 479-3231.

36" CANOPY FOR TOYOTA short box, used 8 months, $350. 478-0008.

1965 KNIGHT TRAVEL TRAILER, well equipped, sleeps 3, $575. 479-7983.

4X8 UTILITY TRAILER
478-6272

SHORT BOX CANOPY FOR sale, excellent condition. 658-8933.

NEAR NEW, FACTORY BUILT, 8' slide-in canopy. $425. 382-6338.

OKANAGAN CAMPER FOR IMport trucks. 246-9775 Crofton.

8' CAMPER FOR RENT, $70 PER week. 479-1438.

DELUXE MAZDA CANOPY, $250 or best offer. Phone 386-0059.

168 CAMPERS, TRAILERS and MOTOR HOMES

S. J. PEDEN LTD.

VANGUARD MINI Motorhome SPECIALS

SAVE NOW on CANADA'S BEST SELLING MINI-HOME — VANGUARD

Offers superb workmanship and quality at prices anyone can afford. Choose from 4 popular models: the compact 19', and 21' that's so bright and roomy, 22' with its full bathroom and tub to the deluxe 24' with its lounge area and bar. See them all at big, big savings today!

OKANAGAN SALE

SAVE NOW! On the popular Okanagan import camper.

Just Traded

VANGUARD 21 ft. mini-home on Dodge 1-ton chassis, fully self-contained, only 3800 miles. $12,995

PARTS and Accessories

EVERYTHING under the sun needed to build or equip campers, trailers, motorhomes, van conversions.

WE SELL AND INSTALL
Van Tops
PROFILED ALUMINUM
Rentals

S. J. PEDEN LTD.
2855 Quesnel St.
D-13432
386-3464

DOMINION MOTORS

HOME OF
LAYTON — HOLIDAIRE TRAILERS
GALAXIE CAMPERS and CANOPIES
CHINOOK MOTORHOMES

USED

75 TERRY 24 ft. trailer, self-contained, plus air $6795
72 LAYTON 26 ft. trailer, self-contained $5495
71 MOBILCRAFT 17 ft. trailer, self-contained $2895
73 ARISTOCRAT 18 ft. on tandems self-contained, with air $4195
69 SCAMPER 22 ft. self-contained sleeps 6 $3995

SEE US AT THE
COLWOOD LEISURAMA
This Weekend
Located at the Juan de Fuca recreation centre 1767 Island Highway

AND SEE OUR CHINOOK motorhomes and HOLIDAIRE trailers

PARTS, ACCESSORIES REPAIRS

HOURS OPEN:
MON. to SAT. 8 A.M. to 5 P.M.

We specialize in I.C.B.C. Autoplan Campers and Trailers
1703 BLANSHARD ST.
(Across from Hudson's Bay parking lot) Victoria, B.C., 385-5012.
Dealer Licence Number D-5536

FENNELL'S TRAILER SUPPLIES

Parts—Propane—Repairs
10 Colours of Profiled Aluminum

THUNDERBIRD and CLOVERCRAFT Canopies

6459 Pat Bay Hwy. 652-2511
OPEN 7 DAYS A WEEK

JEEP CITY
Exclusive BENDIX Motorhome Dealer.
3342 Oak St. 386-7571
Dealer Lic. D-4530

ONLY 30,000 MILES ON THIS family sized unit, 32' in length includes hot and cold water, shower, fridge, stove. Can be completely self-contained. Two air conditioners and a gas range of 1,100 miles. For viewing anytime, 960 Lodge Ave.

TILLICUM FURNITURE
2612 SOOKE RD.
Now makes camper, trailer and boat cushions. Any size or shape. Full selection of materials available. Free estimates. 478-0522.

9½' CAVEMAN DELUXE camper, fridge, stove, furnace, sleeps 6, Budget Rent A Truck, 3657 Harriet Road, at Trans Canada Hwy.

16' TRAVELAIR TRAILER, sleeps 5, stove with oven, fridge, furnace, toilet room and toilet, electric brakes, etc. $1,650. 385-5335.

1968 LANDROVER, 6 CYL., DORmobile camper. One owner. Less than 60,000 miles. $4,250 or offer. 470-1307.

11' FLYING GOOSE, HARDTOP collapsible trailer, water tank, AC-DC, good condition, $575. 598-2631.

'73 VANGUARD 25' TRAILER, full bathroom, separate bedroom, fully equipped, $5500. 642-3053.

FOR RENT, LARGE CAMPER, sleeps 5, stove, fridge, heater, insured. 478-9119.

8' CAB OVER CAMPER, SLEEPS 4, stove, icebox, sink with electric taps, good condition, $800. 478-2089.

BOAT LOADERS FOR CAMPERS and motor homes installed, 478-3796, 478-2754.

WANTED TO RENT BY RESPONsible family. 20'-23' self-contained travel trailer. 14th Aug.-4th Sept. 386-6906.

16' ESTA VILLA RIDGE, FURnace, stove with oven, toilet, etc. 8x11 add-a-room. $1,975. 388-6038.

1971 22' SCAMPER MINI HOME. Excellent condition. 743-5153 Shawnigan Lake.

MOTOR HOMES SPECIALS
19' Fleury, 25½' Itasca. Jackson's, 974 Goldstream, D-1014.

FOR RENT — WINNEBAGO motor home. May 2nd-May 16th. June 13th-July 2nd. 477-2704.

1971 22' SCAMPER MINI HOME. Shawnigan Lake. 743-5153.

HARD TOP TENT TRAILER, $550 or nearest offer. 478-8690, after 6.

168 CAMPERS, TRAILERS and MOTOR HOMES

VICTORIA R.V. CENTRE
1080 GOLDSTREAM
478-8377
Up-Island Customers Call Zenith 2438
DL 26205

Best Prices Ever Offered On Canada's Runaway Leader

SCAMPER

TRAILERS AND CAMPERS
TRAILERS FROM 16½' TO 24'
CAMPERS FROM 8' TO 11'

DON'T MISS
This Fantastic Sale On SCAMPER PRODUCTS

See Our Big Display At The Leisurama Juan de Fuca Curling Rink This Weekend Fri., Sat. and Sun.

YOUR ONE-STOP R.V. SHOPPING CENTRE

VICTORIA R.V. CENTRE
OPEN 7 DAYS A WEEK TILL DUSK
We Service What We Sell

CORNELL CHEV-OLDS LTD.

Invites You to See the All New 11 ft. Side Entrance APOLLO CAMPER

This is the DELUXE top line model which includes shower and sleeps 5

PLUS

RIDGE ROAMER Van Conversion
DELUXE MODEL including toilet, furnace, 3-way fridge PLUS much, much more

For further information and EXPERT service call:
ALAN CATT, 385-5777
Or visit 3050 Douglas St.
D-00681A

IMPALA CAMPING WORLD

TENT TRAILERS
Lionel — Leisurecraft

TRAVEL TRAILERS
Cygnet — Kit Road Ranger

MINI and MOTORHOMES
Winnebago—Empress—Brougham
Large Selection in Stock

Bona Vista 5TH WHEELS

Propane—Accessories—Service
Sani-Station

7 DAYS A WEEK 656-5504
Pat Bay Hwy. Sidney
D.L. 15802

BOB'S MOBILE HOMES LTD.
25 Crease 386-3623
DL 00414A

20' NOMAD 5th wheel $7195
32' NOMAD 5th wheel $9995
26' NOMAD travel trailer $6795

17', 18', 19', 20', 21', 22', 23' NOMADS IN STOCK NOW

JUST ARRIVED—2 new models 21' and 2250 MODELS

EAZLIFT HITCHES
350, 550, 750, 1000 in stock
First class installation by Wilkins

TRANS COOLERS Installed $45 and up

AS NEW 12x68 MARLETTE 2 bedroom, front kitchen, centre dining room, tipout in living room. Nicely furnished plus washer and dryer. $21,950

386-3623 382-5647

RENTALS
MINI MOTORHOMES—CAMPERS —TRUCK and CAMPER—
S. J. Peden Ltd.
2855 QUESNEL ST. 386-3464

74 VANGUARD DELUXE 20 FT. Mini Motorhome, self-contained, sleeps 6, extras, Dodge Sportsman 360, 29,000 miles. Excellent condition, $11,500. 385-1279.

27' 1975 DUTCHCRAFT TRAVEL Trailer, sleeps 6, full bathroom, separate bedroom. All equipped and in mint condition. Now only $7,500. 384-3250.

CAMPER, 11½', 2-WAY FRIDGE, range with oven, sink with electric pump, porta-potti, $2600. View at 1376 Blue Ridge Rd. off Holland.

27' TRAVELAIRE 1973, TWIN beds, separate bedroom, 4 piece bath, storm windows, canopy. 477-1054.

SEARS 800-LB. CAPACITY TILT trailer, ideal for gardeners, excellent condition, spare wheel, $200. 592-4071.

17' TRAVELAIRE TRAILER
385-5061

169 MOBILE HOMES AND PARKS

SPRING SPECIAL AT GORDONS
Three used units set up in Canada's finest parks, 12x68, two-bedroom, 12x56 two-bedroom, 20x40 two-bedroom.
New 12x68, three-bedroom, Britanny's complete with dishwasher, two-door fridge, deluxe range, fully furnished, delivered and set up anywhere on Vancouver Island, $15,950, including all taxes. Gordon Mobile Sales Ltd. Ladysmith, 245-3946, dl 00237A.

SPACIOUS 1975 DOUBLE WIDE. 3 bedrooms, 1½ baths. Aluminum siding, fully skirted, split level sundeck (Panoramic view), large lot, fully landscaped, paved drive. In new park, near Sooke. $29,000. Included: carpeting, stove, fridge and drapes. 642-5115.

1974 MODULAR HOME, 12X60, 2 bedrooms, large kitchen, fully skirted, landscaped, furnished or unfurnished. 642-5602.

169 MOBILE HOMES AND PARKS

Robinhood SALES AND SERVICE

NOW OWN A NEW HOME
FOR AS LITTLE AS
$210 PER MONTH
WITH MINIMUM DOWN PAYMENT

LIVE LIKE A KING IN A NEW MOBILE HOME PARK. LARGER SPACES AVAILABLE NOW.

OR

VISIT OUR SALES OFFICE AND VIEW OVER 40 COLOUR PHOTOGRAPHS OF SELECT USED MOBILE HOMES.

EXAMPLE: AS LITTLE AS $172 PER MO. BASED ON A TOTAL PRICE OF $15,000 WITH MINIMUM DOWN PAYMENT.

OR

TRY YOUR DOWN PAYMENT OF ONLY $100. THE BALANCE OVER 10 OR 12 YRS. ON APPROVED CREDIT.

FRANCHISE DEALER FOR BRITANNY, HOMCO AND MANCO

2714 SOOKE RD.
478-9912
478-9517, 478-9518
D.L. 00422A

Happy Valley HOMES LTD.

Wanted — 5 Families
to buy homes and live in beautiful new addition to LANNON CREEK PARK
featuring:
—Friendly family living
—Ocean view sites
—Large spaces
—All underground services
CALL for appointment to view

We are open 7 days a week. Monday to Sat. 9 a.m. til dark Sunday 12 till 6 p.m.

2681 SOOKE RD.
478-8303

MEMBER WESTERN MOBILE HOME DEALERS' ASSOCIATION
D.L. 00832-A

20th Anniversary 1956 - 1976

TRIANGLE HOMES LTD.

BENDIX and MANCO

2435 Trans Can. Hwy.
478-1774, D-01055A
Mon.-Sat., 9-6 P.M.

ADMIRAL HOMES LTD.
2524 Douglas St. 386-3291

54x24 BON PRIX Langford
52x24 MODULINE Langford
52x12 KENTWOOD Langford
64x12 KENTWOOD Spectacle Lake
66x12 AMBASSADOR Langford
60x12 CHANCELLOR Langford
64x12 KENTWOOD Langford
68x12 MODULINE Spectacle Lake
64x12 LAMPLIGHTER Sooke
68x12 NEONEX Langford
62x12 DIPLOMAT Langford
68x12 CHANCELLOR Langford

Sites Available in Adult and Family areas.

Financial Arrangements

Enquire about "OPEN HOUSE" Saturday, Sunday

(MCD) 26186

BEFORE YOU BUY COMPARE this — 3 bedroom, 1056 sq. ft. manufactured home fully furnished at $22.75 per sq. ft. with private 2 acre lot at $60 per month, will arrange mortgage with as low as $500 to $1000 down. On approved credit. Government grant of $1000 may apply! For appointment phone 478-2642.

GOLDSTREAM MOBILE HOMES LTD.
PARAMOUNT PREMIER MONARCH AND PARKWOOD
Modern park space available with all purchases
2994 Jacklin
478-1751 478-8391
Dealer Licence No. 01280A
OPEN TO 5:30

1975 NEONEX ESTATE, 12X68, 2-bedroom, skirted, stonework, large patio, 4 appliances and drapes, all immaculate condition. Situated on rented site in Sooke. View of sea and mountains. 642-4194, 6 to 8 p.m., evenings 10 a.m. to 4 p.m., weekends.

12X68 GENERAL WITH 8 FT. EXtension, appliances plus antique fireplace, carpet, drapes, storage shed. Landscaped and hardtopped, double parking. Front and rear porch. Almost 1,000 sq. ft. finished living space. $20,000. Rent $77. Adult. Phone 478-0254.

MUST SELL, FULLY FURnished 3 bedroom, 1975 Neonex trailer, 12x68 plus tip out. Includes new automatic washer, dryer, fridge and stove. Full price $22,000. Wanting $6000 cash. 642-3561, 642-5480.

1975 TWO-BEDROOM BRENTwood Neonex used two months, fully skirted with sundeck and porch. Located in quiet adult park overlooking Cowichan Bay, phone 382-9370 or 477-3454.

12X56 PAGE, 2 BEDROOMS partly furnished, Wells O'Weary Trailer Park. Asking $11,600. 642-5327.

12x68 DIPLOMAT, 3 BEDROOM, drapes, appliances, fully carpeted, immaculate condition. phone 478-4635 or 479-5938.

NEAR NEW LEADER MOBILE home, 68', in Cedar Creek Mobile Home Park, adult section. $18,900 for quick sale. 743-5060 Mill Bay.

1974 FLEETWOOD, 2 BEDRMS., utility room, dishwasher, price of $14,500. Includes 2 large decks. To be moved. Mill Bay 743-2978.

1974 12X56 2-BEDROOM CHANcellor, excellent condition, asking $10,500. Phone 112-245-4808 or 642-5091 after 6 p.m.

12X66 HOMECO STATESMAN, 3-bedroom, large-fenced lot. Lake view. 478-9742.

1972 PARAMOUNT 12X62, 2 BEDroom set up in Cedar Creek Park, Mill Bay, phone 112-743-5226.

1974 CHANCELLOR DOUBLE wide, 1248 sq. ft., 3 bedrooms, 2 bathrooms. 478-9807.

42X10 ESTEVILLA 1 BEDROOM set up in Tri-way Mobile Home Park. 384-8791.

MOVING, MUST SELL 10X52 Space Master. Extra room and sun porch. 479-6271.

169 MOBILE HOMES AND PARKS

12 X 68 2 OR 3-BEDROOM PREmiere, fenced lot, deck, storage shed, double parking, beautiful garden. All major appliances. Financing available on approval. $18,000. At Spectacle Lake. 112-743-2620.

2 BEDROOMS, $10,900. MODERN 55x10 with 22x12 addition located in the best location in Thetis Lake Trailer Park. Monthly rental $70 per month includes water. To view call Jerry, 383-4739.

ON LARGE SPACE IN TRI-WAY Mobile Home Park. 58x10 with a 4' extension on living room, 2 bedrooms with additional room. Adults only. 384-8791.

12'x60' Monaco two-bedroom, completely set up at Shawnigan Lake in mobile home park. Carpet in living room. Drapes throughout. Electric range and fridge. 743-9801.

1976 SELF-CONTAINED 23-FT. Holidaire used one trip, tub, shower, awnings, tank cover, spare, TV antenna, other extras. Cost $7874, will sell for $6700 firm. 382-1297.

1970 COUNTRY ESTATE MOBILE Home, immaculate, 12x64, 2 bedrooms, fully furnished. Campbell River. $12,900. Will move. Phone 595-6481.

178 SUMMER RESORTS

PRIVATE ISLAND OFF WEST Coast, complete privacy with trailer accommodation for 3-4, boat and fishing gear supplied. Rent by week. Phone 383-0688 or 656-6606.

BOOKINGS FOR WILDERNESS cabin Lake Atlin, $50 per week, evenings. 477-3573.

WANTED: CABIN ON SHAWnigan Lake for the last two weeks of July. 592-0370.

185 CONVALESCENT AND REST HOMES

SEMI PRIVATE ROOMS AVAILable in small rest home, good meals. 595-1513.

PRIVATE ROOM IN A HOMElike environment, loving care, good home cooking. 384-8531.

190 ROOM AND BOARD

THIS PLACE IS DIFFERENT, excellent living conditions, plus a spirit of companionship, employed men only. 382-3560.

LARGE ROOM, PRIVATE BATH, magnificent view, retired only. Lavertu, 388-4134, after 7 p.m.

CAMOSUN-UNIVERSITY, DEluxe accommodation, room and board optional. Phone 592-4104.

ROOM AND BOARD FOR WORKing man. 385-8920.

191 ROOM AND BOARD WANTED

ROOM AND BOARD REQUIRED June 1st, $250. Fairfield district preferred. 385-3789.

193 ROOMS TO RENT

AVAILABLE IMMEDIATELY for young working man, sleeping room with breakfast in family home. TV, laundry, kitchen facilities. Parking difficult. Close to buses. Phone after 6 p.m. 592-7931

COMFORTABLE FURNISHED room in quiet house near Craigdarroch Castle, fridge and hot plate, share bathroom. $110. 595-7913.

ROOMS FOR RENT, CONGENIAL atmosphere, young house. $125 a month, ask for Pat or Lynn, 386-8272.

LARGE FURNISHED ROOM, wall to wall carpet, share kitchen and lounge. Close to Jubilee area. Females preferred. $120. 595-0931.

STEADY WORKING WOMAN 20 or over, Esquimalt area, includes everything except food. Phone after 6, 382-4686.

FURNISHED BEDROOM WITH kitchen privileges or communal, available immediately in Fairfield area. Phone 382-4098.

SINGLE ROOMS AVAILABLE IMmediately, $120 - $145 includes utilities, hot plate, bed, table, chairs, Vic West area, phone 384-5605.

LARGE BRIGHT ROOM FOR rent with wall-wall carpet, kitchen privileges, near golf course and Simpsons-Sears. 595-2558.

COMBINATION ROOMS FOR rent, cooking facilities, share bathroom, near beach and park. 385-5074.

COSY ROOM PLUS KITCHEN FAcilities, working man only, reasonable. Non-drinker. 385-2606.

ROOM NEAR BEACON HILL Park, no cooking. $21 weekly. 386-6252.

CAMOSUN — UNIVERSITY, FURnished basement room, kitchen facilities, $90 month. Phone 592-4104.

BEDROOM FOR RENT, USE OF all facilities, 2 blocks from UVic, 477-9283.

ROOM FOR RENT, SHARE FAcilities, $70 includes utilities. 386-2787.

JAMES BAY INN, REASONABLE weekly and monthly rates, 270 Government, 384-7151.

BRIGHT ROOM, BREAKFAST, private home, business man, $30 weekly, Bay - Shelbourne. 595-4397.

ROOMS WITH KITCHEN PRIVIleges, Fernwood, Hillside area. 595-8096.

CLEAN, FURNISHED, FRIDGE, park. Monthly, weekly. Good for salesman. 383-9794.

BRIGHT, CLEAN, 2-ROOM suite, working lady only. Near Jubilee. Phone after 5. 595-3572.

ROOM IN OAK BAY CO-OP house for couple or single. Available immediately. 385-4826.

FAIRFIELD AREA. 1 SLEEPING room, June 1st., $125 a month. 382-1642.

BRIGHT ROOMS, KITCHEN privileges, $85, $88, Fernwood-Hillside. 595-8096 after 5 p.m.

FURNISHED ROOM FOR GIRL, Gorge are, $100 per month. 385-0151.

FURNISHED ROOMS, 1 BLOCK from Jubilee. 595-4620 after 6 p.m.

197 HOUSEKEEPING ROOMS TO RENT

$85. BRIGHT, SEMI-FURNISHED room, cooking facilities, on bus line. Suitable for 1 working gentleman. References. 386-1884 after 5 p.m.

BASEMENT ROOM, PRIVATE bath and entrance. Also, large clean, bright room, kitchenette, share bath. Working persons, quiet, non drinkers. 598-3472.

ROCKLAND
Housekeeping room, attractive, clean. 1 block from YMCA. Refernces. $80.73. 479-4594.

FURNISHED 2 ROOMS AND kitchenette, quiet working lady, bus at door, Burnside area. $125 per month. 382-6664.

$95. BRIGHT ROOM FOR PERson with reduced rent for some services. Near town. 478-6770 or 383-2532.

ROOM WITH COOKING FACILIties in Gordon Head. Separate bath and entrance. Prefer non-smoking working girl. 477-1607.

BRIGHT CLEAN ROOM, FAIRfield area. Clean quiet working person only, $94 monthly. 382-7410.

QUIET ROOM FOR WORKING lady everything included $90. 383-2040, 651 Truch at Richardson.

FURNISHED ROOM PRIVATE fridge and cooking facilities $85, 595-4036 or 595-6210.

BRIGHT BEDROOM CLOSE TO town, utilities included. No pets, $95. 382-5521, 2319 Wark St.

NEAR UNIVERSITY, PRIVATE entrance, share kitchen, $75. 477-8854.

COMFORTABLE CARPETED room, share bath, working male or retired $115, 595-3293.

ONE HOUSEKEEPING ROOM TO rent at 2593 Vancouver St., 384-3890.

SUNNY ROOM, NICE AREA, close to everything, kitchen facilities. 598-3405.

CLEAN, BRIGHT ROOMS, DOWNtown area, $110-$125, utilities included, 383-7207.

LARGE FURNISHED ROOM, share bath and kitchen, $97, phone 477-4226.

ROCKLAND, LARGE WOOD PANelled room, fireplace, pleasant view. $135. 383-7207.

AVAILABLE IMMEDIATELY. Linen supplied, kitchen facilities. 595-6226.

WORKING GIRL TO SHARE house in James Bay. After 5, Wally. 383-2622.

NO DRINKING OR SMOKING, laundry, etc. 536 Cecelia. 385-1200.

CLEAN HOUSEKEEPING ROOMS for ladies. 383-9593.

$95 LARGE BRIGHT ROOM FOR male. Near town. 385-5315, 595-7087.

197 HOUSEKEEPING ROOMS TO RENT

HOUSEKEEPING ROOM, PRIvate bathroon, single working gentleman. $120. Phone 592-3578.

UPSTAIRS ROOM, $85. MAN only. Cook-Johnson area. 383-2498.

200 APARTMENTS TO RENT UNFURNISHED

McKENZIE MANOR
1010 McKenzie Ave.
NOW OPEN

A few choice 2 bedroom suites remaining from $285. Adults only. No pets. Modern suites. Billiard room, sauna and exercise room. See Mr. Holgate, suite 111. 479-1494.

WINDSOR COURT
AVAILABLE MAY 1st
1 bdr., $220
2 bdr., $260-$300
2 bdr., 2 full bath, $315
Full recreational facilities including sauna, swirlpool, 50' indoor swimming pool, universal gym, squash court, tennis court. No children, no pets.
Mrs. Cates 386-3702
Mrs. Stewart 386-2303
Mrs. Atkinson 384-1992

ONE BEDROOM APARTMENT IN THE SAVOY DOWNTOWN WITH COVERED PARKING SPACE. $350.00 PER MONTH. MR. ERIC CHARMAN, CHARMAN PACIFIC REALTY LTD. 385-9765.

AVAILABLE IMMEDIATELY, beautiful 2-bedroom condominium apartment. Washer, dryer, fridge, range, garbage disposal all included. Sauna, whirlpool, recreation room, etc. Located next to Racquet Club on McKenzie. $350. Phone 595-8037.

ONE BEDROOM AND DEN CONdominium for rent in the Savoy. Corner suite and controlled entrance. sauna and swirlpool, underground parking, rent $380 per month, June 1st. Call Shane Befurt at 477-4738 or 388-6231.

2-BEDROOM QUALITY CONdominium, top floor, 1½ baths, secluded balcony, S.W. exposure, 10 min. to town, near bus route. $350 per month. Heat included. Adults only. References and mutual covenant. 477-4860 after 6 p.m.

ATTENTION FISHERMEN
Full view Cowichan Bay, deluxe 1 bedroom condominium. Brand new. 20' balcony. Mature adults only. $250 month. 746-9534 after 6 p.m.

583 DUPPLIN, TWO-BEDROOM, large living room, kitchen, wall-to-wall carpet, fridge, electric stove. Heat, water. Near Woodward's. No pets. Mature couple. $200. Available now. 384-3015, 385-6379.

BEVERLY ARMS APARTMENTS
2562 and 2544 Beverly Street, Duncan, B.C. Quiet 1 and 2-bedroom stes. Sorry, no children or pets. 748-0141, 746-6672 and 748-2812.

VICTORIA'S DOWNTOWN HOTEL and APARTMENT COMPLEX
CHATEAU VICTORIA
740 Burdette 382-4221

ADMIRALS SQUARE
Conveniently located new 2-bedroom suites, available now. Carpeting in living room, dining room and bedrooms. Call 383-4446 or 385-3738.

ELDON PLACE
Near Woodwards on bus line. First of May. 1-bedroom, $221, 2-bedroom, $273. Pool, sauna, and swirl pool Mature adults only. No children or pets, 386-0614.

QUIET MODERN BACHELOR suite, utilities included, prefer young working person, no shift workers, high Tattersall, $165, June 1st, 383-1856.

NEW 2 BEDROOM APARTments on landscaped acreage in Sooke. Laundry facilities, storage area and rec. room. Children welcome. 642-5525.

HIGH QUADRA AREA, 2 BEDroom deluxe suite in modern, quiet apartment building, mature adults only. available now. Phone 386-0149, 658-5132.

AVAILABLE MAY 1ST, 1-BEDroom and bachelor suites, $195-$200, $170-$175. Mature adults, no children, no pets, Bay and Fernwood area. 382-2942.

2-ROOM SUITE, LIGHT, HEAT, water included. Non-smoking, nondrinking, quiet working lady with references. Share bath. Rent $135. 385-2692.

THE HORIZONS, 1576 MIDGARD. 1-bedroom apartment. Available immediately, wall-wall shag carpet, drapes, etc. Sorry, no children or pets. $230 per month. 477-9489.

WILLOWS, AVAILABLE IMMEDIately, basement suite with 1 large bedroom, sorry, no pets. $200 includes everything. Phone 592-2037.

ONE-BEDROOM APARTMENT for June 1st, Pembroke St. Responsible person, no pets. $165. 383-0130.

AVAILABLE MAY 1ST, ONE bedroom suite in house, $175 per month, utilities extra. No pets but one child o.k. Phone 385-9953.

FURNISHED BASEMENT BACHelor apartment, $125. Cook and Pandora area. Available May 1-Sept. 1, '76. 642-5520.

FURNISHED 1-BEDROOM apartment from now to Aug. 31. You must be responsible and like plants, $110. 598-3552.

2-BEDROOM SUITE, SMALL baby, or small pet welcome, carpet, fridge, stove and drapes, vacant May 1st. 478-0225, 384-6383.

2-BEDROOM SUITE, WALL-TO-wall carpet, stove and fridge, all utilities. Available now. Working couple. $165. 388-9628.

ESQUIMALT — 3-BEDROOM condominium, wall-to-wall throughout. stove and fridge, $320. Phone 383-0032 or 478-8845.

LUXURY 2-BEDROOM, 1½ baths, condominium. Close to town in Rockland area, near Oak Bay. $360 per month. 477-6040.

2-BEDROOM BASEMENT SUITE available June 1st, $225. Suit young married couple. Includes heat and light. 478-5948.

AVAILABLE MAY 1, 2-BEDROOM condominium, University area, all appliances, rent $325 per month. 477-0295.

ESQUIMALT AREA
Available immediately 2 bedrooms, wall to wall carpets, pools, sauna, adults only. 383-0734.

AVAILABLE IMMEDIATELY 2-bedroom quiet street in Cook-Pandora area, $240. 382-8897 or 592-2503.

PRESTIGE ACCOMMODATION for rent, 3 only, bachelor suites and 1-bedroom across from Beacon Hill Park, 385-8111 or 385-5545.

AVAILABLE IMMEDIATELY, ESquimalt area two-bedroom apartment, also 1-bedroom furnished or unfurnished, please call 383-3224.

MODERN 1- AND 2-BEDROOM waterfront suites, 912 Selkirk, 383-7659.

$145. ONE-BEDROOM APARTment. Young couple preferred. 384-8278 after 6 p.m.

ONE BEDROOM SELF-CONtained suite in nice old house, Vic West, no children, $180. 598-5836.

1-BEDROOM APARTMENT, Dallas Rd. area, $215 per month includes utilities. 383-9529.

BEDROOM, WATERFRONT, MIDdle-aged couple preferred, available May 1st. 383-2873.

AVAILABLE JUNE 1ST, 1-BEDroom suite, $177 a month. Middle-aged or older. 384-0970.

ONE-BEDROOM BASEMENT suite, $170 a month, including hydro, 384-3348 after 6.

MAY 1ST, BACHELOR SUITE, Yates Street, $135, utilities included. 386-5872-477-0338.

BACHELOR SELF-CONTAINED, Vancouver Street, Vicinity Cathedral. 479-6944 for appointment.

1-BEDROOM SUITE AVAILABLE May 1, no children, no pets, resident manager. 383-9757, 9 - 6.

AVAILABLE MAY 1, 1-BEDROOM apartment, Esquimalt. No children, no pets. 479-6659.

2 UNFURNISHED BACHELOR suites. 382-7485 between 10 and 12 noon.

ONE OR TWO BEDROOMS, stove and fridge, children and pets allowed. $200. 382-4601.

3 APARTMENTS FOR RENT, near beach and park. 385-5074.

1-BEDROOM, CLOSE IN, PRIvate entrance, lanai. $170. 658-5515.

200 APARTMENTS TO RENT UNFURNISHED

VACANCIES
$ 85—Bach. Lady. Own kitchen.
$135—Bach. In town. Utilities.
$155—Bach. James Bay. "Choice."
$155—Bach. Sauna. Esq.
$101—1 Br. 3 mons. Central.
$170—1 Br. Base-suite. Child.
$148—1 Br. suite. James Bay.
$175—1 Br. Base-suite. Utilities.
$165—1 Br. suite. Utilities. incl.
$140—1 Br. Base-suite. Ut.-incl.
$178—1 Br. Child. Gorge.
$225—1 Br. plus den. F.P. Sidney.
$182—1 Br Baby. Central.
$227—2 Br. Dup. plus base. Child.
$202—2 Br. Baby. Esquimalt.
$210—2 Br. Coles or sgles. Esq.
$275—2 Br. Duplex. Cat.
$233—2 Br. Esq. Baby. Pet.
$300—4 Br. Furn. Kids. Pets.
FEE
These are a few of our many vacancies
HOMEHUNTERS
OPEN 7 DAYS A WEEK
9 A.M. to 9 P.M.
1394 Hillside Avenue. 598-5101

PEMBROKE PLACE
830 Pembroke St.
NOW RENTING
Superb downtown location, 1 and 2 bedrms. Also 2 bdrms. and den. Very spacious suites. Deluxe apartments. Sorry, adults only, no pets.
1-bdrm. from $209
2-bdrm. from $270
Opening May 1st, 1976

829 ADMIRALS ROAD
One child welcome
One 1-bdrm. — $235
Phone Mr. Harper, 384-7337

DELUXE TWO STOREY PENTHOUSE SUITE IN THE SAVOY, DOWNTOWN, VICTORIA. ACCOMMODATION INCLUDES TWO BEDROOMS, ONE FOUR PIECE BATHROOM, TWO TWO PIECE BATHROOMS, LIVING ROOM WITH RED BRICK FIREPLACE, TWO LARGE PATIOS, SEA AND MOUNTAIN VIEWS. TWO COVERED PARKING SPACES. LEASE AVAILABLE IF REQUIRED. $675.00 PER MONTH. MR. ERIC CHARMAN, CHARMAN PACIFIC REALTY LTD. 385-9765.

"NOW RENTING"
GORDREAU APARTMENTS
133 Gorge Road E.
ONE BEDROOM from $190. avail. approx. May 1st.
TWO BEDROOMS from $275, avail immediately.
Featuring:
—Indoor pool.
—Swirlpool.
—Sauna.
—Recreation room.
—Wall-to-wall carpets.
—In-suite storage.
—Balconies.
For further information call:
BROWN BROS. ON BLANSHARD
385-8771 anytime!

CLEEVE WOOD ESTATES LTD.
McKENZIE WOOD
1002 McKENZIE AVE.

New building opening May 15th, 2-2 bedroom suites left. Good selection of 1 bedroom. $207-$250. Rent increases if needed, limited to 2-4 per cent annually by C.M.H.C. See our suites and compare for quality. Very central with lovely trees and views. 479-8812 9 a.m.-2 p.m. or 479-6724 6 p.m.-8 p.m. and weekends

Harbour Towers

AVAILABLE MAY 1
PENTHOUSE
1400 sq. ft. $550
Phone HARBOUR TOWERS
385-2405

MAY 1, LARGE 2-BEDROOM suite, $275. Bachelor suite $185. May 15, 2-bedroom suite, $295. Bachelor suite $195. All with colored ranges and fridges, wall to wall, drapes, electric heating, balcony. No children or pets. Middle-aged preferred. Close to town and bus. 382-5872.

AVAILABLE MAY 1ST, SECOND floor apartment, large living room, dining room and kitchen, four-bedroom, includes, fridge, range, washer and dryer, and courtyard. Cook and Northpark, with some details and phone number write Victoria Press, Box 146, will contact for viewing. $325.

ESQUIMALT — CLOSE IN
3½ room (1 bedroom), 4-pce. bath, fridge, range, cable, laundry, parking. Heat and hot water. $176.95. Mature couples only — sorry, no pets or children. May 1. Dickie Agencies Ltd., 919 Fort St., 382-4312.

E. G. PRIOR APTS.
2622 Prior St.
1 and 2-Bdrm. suites available immediately.
Sorry no pets or children
Phone 385-7949
P. R. BROWN and SONS LTD.
385-3435

"OLYMPIC COURT" QUIET Gorge area on 827 Selkird by May 1st one-bedroom suite, only a few years old, w-w carpet, modern appliances. A fine accommodation for the retired or mature working couple. No children or pets. Call 382-9454. B. A. Realty Ltd.

2 BEDROOMS ON TOP FLOOR, available immediately. Quiet isolated location on Mt. Tolmie. Pool, sauna, whirlpool, games room, etc. Mt. Tolmie Ridge Apartments, 1900 Mayfair Drive. Phone 598-3821 for appointment to view.

SPACIOUS, 1-BEDROOM, JUNE 1, laundry, sauna, whirl and swimming pool. Underground parking. Close to bus and shopping. Phone 388-7311, 8:30-4 or 477-0764 nights, ask for Laura.

BACHELOR SUITE, 2122 COOK St. $110 per month. Share bathroom, plug stove and fridge. Utilities included. Available immediately. 384-2772.

ONE BEDROOM SUITE FOR rent, wall to wall carpet, stove and fridge, $170 includes all utilities. Immediate occupancy. Phone 385-0068.

SELF-CONTAINED BASEMENT suite, in Esquimalt, available May 15th, all utilities supplied, single person preferred, private entrance, $175 per month. 382-0781 after 5 p.m. weekdays.

FREE RENT AND UTILITIES IN return for watchkeeping duties, evenings and weekends. Retired person preferred. Phone 386-7505 from 8 a.m. to 5 p.m.

1 BEDROOM SUITE, FRIDGE, stove, utilities included. $200 per month. For quiet persons only. Near Victoria Press. 384-5514 days, 384-9206 evenings.

3 BEDROOM SUITE, FOR RENT $270, fridge, stove included, no pets, welcome children, 383-9684 or 477-6526.

CLOSE TO SEA, PARK, AND town. Suite for married couple. Sorry no children or pets. $260. 383-3385.

JUNE 1, 2 BDRM, MODERN, balcony, nice view, quiet, near Inner Harbour. No children or pets. Under $200. 384-9798.

TWO BEDROOM, AVAILABLE May 1 and June 1. Call after 12:00. 1019 Rockland, appointment only. Sorry no children or pets.

ROCKLAND ARMS
1030 LINDEN AVE.
First floor 1 bedroom suite. Middle-aged working lady!

SOOKE — 2 BEDROOM APARTment, fridge, stove, heat and hot water supplied, $225. Phone Pearl, 642-3326.

FORT — PANDORA
Modern suite, 1 BR. available May 1, $199. Adults only please. 1417 Harrison Street.

MODERN NICE TWO BEDROOM and bachelor suites, 45 Boyd. 383-0761.

SELKIRK 1 BEDROOM BASEment, all utilities, working male preferred $160. 595-3293.

AVAILABLE NOW, 2 1-BEDROOM suites, $185; 1 bachelor suite, $165. 2530 Wark St., 383-1042 after 5.

AVAILABLE MAY 1, UNFURnished 2 bedrooms, 1 child welcome. References please. 382-9061.

AVAILABLE NOW, 1 BEDROOM, $225. Heating, cablevision, parking included, mature adults. 385-2185.

1-BEDROOM APARTMENT quiet mature couple. Phone after 4; 386-7245.

200 APARTMENTS TO RENT UNFURNISHED

SUMMERHILL — 260 MICHIGAN NEW APT. — VIEWING DAILY — Two-bedroom suites available for immediate occupancy. Close to park, stores, and harbor. Regret no children or pets.
Call 385-3435

2-BEDROOM, JUNE 1ST. $288. Singles or teenagers considered. 382-8817.

1-BEDROOM, SELF-CONTAINED, Vic High area, utilities included. $160. 382-5537.

JUNE 1, 2-BEDROOM SUITE, $240, middle-aged couple, no pets. 382-9318.

1 BEDROOM SUITE, FRIDGE, and stove. Phone 477-0861.

LARGE 2 BEDROOM, $275, CHILdren welcome, 382-6318.

201 APARTMENTS TO RENT FURNISHED

PENTHOUSE MANOR HOTEL
2930 Washington 386-7818
New ultra modern deluxe bedroom and bachelor apartments. Beautifully furnished. Situated in quiet location overlooking Gorge waterways, close to bus service. Includes color TV, telephone, dishwasher, laundromat, sauna and swirl pool. Maid service. No pets. Rent by day, week or month.

DAILY WEEKLY MONTHLY
Adjacent to Parliament Buildings and Inner Harbor. Fully furnished one-bedroom suites, color TV, linens, dishes, all utilities. Use of saunas, pools and coin laundry.
ROYAL SCOTT INN
425 QUEBEC ST. 385-3543

DE LUXE ACCOMMODATION. Furnished bachelor and 1-bedroom suites available from September 15. Colored TV, dining room, laundry, indoor pool, hydro pool, saunas, lounge, maid service, answering service. No pets. Canterbury Inn, 310 Gorge Rd. Phone 382-2151.

DE LUXE ACCOMMODATION. Furnished bachelor, 1 and 2-bedroom suites available from Sept 15. Maid service. answering service, indoor heated pool, saunas, coffee shop, dining room, laundry, colored cable TV. "No pets". Coachman Inn, 229 Gorge Rd. E. Phone 388-6611.

1-BEDROOM LUXURY SUITE fully furnished and equipped in prestigeous new building right in the heart of downtown. Long or short term agreement available immediately at $495 per month. Rentals: 598-3321.
JACK MEARS OAK BAY REALTY LTD.

DELUXE ACCOMMODATION
Furnished 1-bedroom suites, available at winter rates, daily, weekly, or monthly. Colored T.V., pool, sauna, hydro pool, laundry, games room. Weekly maid service. no pets. Oxford Tower Inn. 133 Gorge Road East. Phone 388-6431.

ESQUIMALT—CLOSE IN
3½ rooms (1 bedroom), 4-pce. bath, fridge, range, cable, laundry, parking. Heat and hot water. Main furniture. $176.95. Mature couples only — sorry, no pets or children. May 1. Dickie Agencies Ltd., 919 Fort St., 382-4312.

NEAR UVIC, 3-ROOM FURnished apartment, separate entrance, carpeted, utilities included, prefer gentlemen. Immediate possession, $235 per month, 477-9998.

OWNERS NICELY FURNISHED 1-bedroom apt., quiet, large flower garden available only for period between May 6th-June 6th, all services, adults, references, $250, 384-4417.

BACHELOR APARTMENT WITH kitchen, everything included, weekly maid service. $50-$80 weekly. Estrella Motel, 360 Gorge Road East, 384-5122.

FULLY FURNISHED 1-BEDroom condominium, James Bay. May 21st-Sept. 5th. $250. No children or pets. Apply Victoria Press, Box 154.

DELUXE 1-BEDROOM, FULLY furnished, swimming pool, etc., near park, $315 per month. Available immediately. Phone 595-7804 or 382-4805 between 5-7:30 p.m.

WEEKLY RATES. COLOR TV, kitchen, maid service, phones. $70 - $90. No pets. View at The Friendship Inn, 39 Gorge Rd. East.

FAIRFIELD, NICELY FURNished, one-bedroom, handy shopping. Suit quiet mature adults only. 477-2833.

LARGE SELF-CONTAINED, SEmi-furnished bachelor. Single, quiet, working adult only. $165. 388-7605.

WANTED: FURNISHED BACHElor suite for quiet girl, X-ray student, for June 1st, 10834-129 St., Surrey, B.C. V3T 3H8.

COZY STUDIO SUITE, FIREplace, small bedroom, share bath. $138. Single woman. May 1. 384-4370.

ROCKLAND PARTLY FURnished, large living room and bedroom, granite fireplace, $190. 383-7207.

TWO BEDROOM SUITE, SEA frontage, available May 1 to June 24. $165 per month. 5191 William Head Rd. 478-3323.

BACHELOR SUITE FOR RENT. Utilities paid, share bath. No pets. $110. 386-2562.

SMALL BACHELOR SUITE NEAR university and city bus, $90 all inclusive. 479-8112.

AVAILABLE NOW, SELF-CONtained suite, utilities included. 385-2743.

APARTMENT FOR QUIET NON smoking individual, in Bay Fernwood area, $157, phone 595-7501.

STUDIO SUITE IN CHARACTER house. Includes utilities, share bath, $140. 383-1000.

2 BEDROOMS, SELF-CONtained, close to UVic., beach. 477-1455.

GENTLEMAN, 1 BEDROOM, TV, stereo, downtown, available until Sept. 1. $265. 595-7804.

MAY 1ST-AUGUST 31ST, 2-BEDroom apartment. $185 monthly. 388-4852.

1BEDROOM SU ITE,
Phone 598-4458

BACHELOR SUITE, NEWLY DEcorated in Fairfield. 595-8576.

1 BACHELOR SUITE FOR RENT furnished, 385-5021.

202 APARTMENT FURNITURE TO RENT

STANDARD FURNITURE
Three Rooms from $35 per month
Immediate Delivery
382-5111

203 APARTMENTS WANTED

SEVERAL HOUSES OR APARTments, furnished or unfurnished, required to rent from July 26 - August 28 for members of faculty. Preference to vicinity of St. Michael's University School. Some cases will apply to single persons, other to families with, or without children. Please phone collect. Vancouver 681-6812 during office hours or write to J. J. Johannesen 3307-1733 Comox, Vancouver.

WORKING COUPLE NEED 1-bedroom apartment or duplex in Greater Victoria area by May 1st — up to $210 per month — have one cat. 388-9440, after 4:30.

MATURE FEMALE STUDENT and 6-year-old daughter needs one-bedroom suite, near the university area. Exchange babysitting negotiable. 382-0316.

P.H. NURSE, RETURNING TO school, requires one bedroom suite within cycling distance of the University. September. Phone 245-4659 after 5 p.m.

TEACHER REQUIRES SUNNY unfurnished one-bedroom suite, in quiet apartment. Prefer Beacon Hill Park-Fairfield area for May 1. 383-3084.

ONE-BEDROOM FURNISHED apartment, single male, 25, in or near city, between $185-$210. 386-7295 after 5.

SMALL SUITE OR HOUSEKEEPing room, no stairs, have own furniture, and small clean pet dog, never left unattended. 592-3070.

ELDERLY COUPLE, NONsmokers, one or two bedroom apartment, Oak Bay or Fairfield, under $200 per month. 598-4003.

WANTED 2 BEDROOM APARTment or duplex vicinity Hillside shopping centre June 1st. 595-7718.

MATURE WOMAN AND WELL trained dog require unfurnished apartment. 595-7909.

203 APARTMENTS WANTED

NEEDED IMMEDIATELY 1 OR 2-bedroom dwelling, for woman with one small child. 385-5074.

MOTHER AND 6-YEAR-OLD BOY desperately needs place to live. Reasonable, 385-8202.

204 SHARE ACCOMMODATION

ONE-TWO FEMALES, CHILD OK, to share 3-bedroom home in Sooke. Vegetable garden in, no pets to disturb deer. $250 plus utilities negotiable. 642-5815.

NEEDED: ONE PERSON TO share accommodation with two others. Own room. $98. Immediate occupancy. James Bay. Student preferred. 384-8549.

4-BEDROOM HOUSE TO SHARE with working woman and 7-year-old son. $130 plus utilities. Student preferred. 595-7059 after 5 p.m.

LARGE ROOMS IN SEMI-COMmunal house near Douglas and McKenzie, $90 and $100 per month plus utilities. 479-3134.

MAY 1, 1 BEDROOM TO RENT, $112.50. Share fine large house in Oak Bay, 469 Monterey Ave. or 382-6907.

WANTED FOR MAY 1ST — MAture reliable female in early twenties to share apartment with same. References. 595-3627.

GORGE AREA, 5 ROOM HOME, mature female to help with light housework, 382-0230 mornings or evenings.

LARGE ROOM AVAILABLE IN Colwood-Metchosin area. Huge lot and garden, young friendly household. Call 478-7950.

COUNTRY LIVING, ROOM FOR rent, in house for 1 month. 479-4328.

HOUSE TO SHARE NEW 3-BEDroom Gordon Head, non-smoker, $125 per month. Phone 477-9372.

WANTED FEMALE TO SHARE communal house. $85 a month 598-7387.

POSH ADDRESS, GRACIOUS LIVing, for discriminating professional. Gourmet dining. 658-5871.

WORKING GIRL TO SHARE 3-bedroom home. Call after 5 p.m. 477-8015.

NURSE OR WORKING GIRL 34, wanted as room mate. Victoria Press Box 92.

GIRL TO SHARE TWO-bedroom apartment. Phone 595-7656 after 6.

ROOM IN HOUSE AVAILABLE now, near university, $125 month, 477-0461.

206 DUPLEXES TO RENT

SHAWNIGAN LAKE
One-bedroom suite in new side-by-side duplex. Large storage basement. Covered parking, country setting. Across from public beach near Mason's Store. Superb lake views stove and fridge, $255.20. Phone Shawnigan Realty, 743-5311 or 743-2607 collect.

2-BEDROOM, LIVING ROOM, brand new modern kitchen and bathroom; fridge and stove, $350 includes electricity, heat, water. Unfurnished. Between Gorge and Bay. Phone Mr. Wilsoin, 598-2331, mornings 9-10 a.m.

2 BEDROOMS, SIDE-BY-SIDE duplex, Esquimalt, sea views, 1½ years old. Includes drapes, fridge, stove. Available immediately. Phone 382-9485 between 9 and 11 a.m., Sat. or Sun., $325 per month.

AVAILABLE IMMEDIATELY
Lovely 3-bedroom, side-by-side duplex, 2 bathrooms, large living room and dining room. Ocean view. Fairfield area. $309 monthly. 595-1493.

2-BEDROOM LANGFORD AREA, fridge, stove, wall-to-wall carpet, fireplace, all utilities included, $360 per month. Available immediately. 384-9540 after 5:30 p.m.

2-BEDROOM, MILLSTREAM area, fridge, stove, wall to wall carpet, fireplace, all utilities included. $325 per month. Available May 15. 384-9540 after 5:30 p.m.

QUALITY-BUILT, BRAND NEW 3-bedroom duplex with living room dining room, 2 bathrooms, wall to wall, electric heat and full basement. Rent $350. Phone 477-5138.

OAK BAY, LARGE 1800 SQ. FT. main floor duplex, 3 bedrooms, full basement, large rooms, ½ acre lot, $450 per month. Phone 598-1665 or 656-5882. 388-6275, pager 729.

DUPLEX, SIDNEY AREA, 2 BEDrooms, all utilities paid, $355 per month. 656-4003.

ONE BEDROOM, L.R. WITH fireplace, separate D.R. Close to town. $250.00 plus utilities. No children or pets. 382-6070.

BRAND NEW 3-BEDROOM SIDE by side duplex, no pets, children welcome. $350. 478-3428. Langford area.

AVAILABLE IMMEDIATELY, 2-bedroom, fridge, stove, heat, water included. Large yard, close to everything. $290. 384-4435.

LARGE TWO-BEDROOM FAIRfield duplex. Fridge, stove, heat and water included, $325, references. Phone 477-9879 after 10 a.m.

1020 Catherine, legal 4 suite, handyman, rent all, sublet, live free, low-rent, open. 388-9628, 874-5108.

LOWER 2-BEDROOM DUPLEX, wall to wall, stove and fridge, $325. 598-1892.

UPPER DUPLEX, 1 BEDROOM, available immediately. Rockland area. 598-5295.

SXS 1-BEDROOM DUPLEX, available for lease June 1st, references required. $175. 385-6969.

UPPER 2 BEDROOM, $275.00. Swinerton, Stewart Clark Ltd. 385-2481.

1 BEDROOM, $170, JUNE 1ST. NO children or pets 382-2671.

DUPLEX VICTORIA WEST, 3 rooms and sundeck. $245. 479-1055.

207 DUPLEXES WANTED TO RENT

WORKING COUPLE REQUIRE duplex, $250 maximum, nonsmokers, no pets. 656-5610.

210 HOUSES TO RENT UNFURNISHED

BUNGALOW WITH 2 BEDROOMS on main, 3rd down, drive-in garage, extra parking, fenced backyard, bus stop at door, close to major shopping. Vacant. $375. Phone 598-8113.

Available MAY 1st modern 3-bedroom home. Large living room, w/w. carpets. Close to town. $385. per mo. Phone Victor Wong, 385-2458. Byron Price & Associates Ltd.

MODERN — BUNGALOW
5 spacious rooms — full basement. In beautiful condition. Available May 1. Rent $330. B.C. Land and Insurance Agncy Ltd. 530 Broughton Street, 388-5555.

$350 PER MONTH. FROM MAY 15 to Sept. 15. Quiet avenue near Mayfair Shopping Centre. 3 bedrms. Some furniture. (No beds). REG BAXTER, D. F. Hanley Agencies Ltd. 385-7761 24 hrs.

TO 3 OR 4 YOUNG ADULTS
CHILDREN, PETS, WELCOME
4 BEDROOMS, 2 BATHROOMS
Living-rm, fireplace, large dining and large mod. kitchen, lge lot, close to shopping centre and bus For May 1. $475 per mon. 382-8135.

AVAILABLE IMMEDIATELY, three-bedroom home plus dining room, stove and fridge included, must have references, $400 a month. 383-5294 or 382-0897.

VIEW ROYAL, 2-BEDROOM home. Available June 1st. Approximately 3 months. $235. Wilson's Rental Management. 382-3941. two ten

LANGFORD 3 BEDROOMS PART basement, $350 per month, available May 1, George Chan, 477-3178 or 386-2955, Century 21 Mayfair Realty.

AVAILABLE IMMEDIATELY, Langford area, one-bedroom house with garage on large lot. Modest rent of $195 plus utilities. 478-3756 evenings, after 6 p.m.

OLDER 4-BEDROOM HOUSE, Bay St.-Fernwood area, Immediate possession. $350 month. Phone after 5 p.m. 595-4001.

GORDON HEAD, NEW THREE bedroom house fully carpeted etc. Available 15th of June, rent $425 per month. Apply the Royal Trust Co., 388-4311.

2-3 BEDROOM, FULL BASEment home, fireplace, fridge and stove, garage and workshop. Large view lot in Sidney area. $395 per month. References. 385-2785.

FIVE BEDROOMS, 2 bathrooms, extra large kitchen, downtown area. $600. Phone Mr. Wilson, 598-2331 between 9 and 10 a.m.

GORGE AND TILLICUM MODern bungalow, fireplace, 3 bedrooms up, 1 down, drive-in garage, available June 1. Damage deposit required. $450 per month. 385-0928.

3 BEDS, 6-YEAR HOUSE, LANGford, Utilities paid. $400. 382-0192.

210 HOUSES TO RENT UNFURNISHED

EXECUTIVE TYPE WATERFRONT ENGLISH TUDOR STYLE HOME AT TEN MILE POINT. ACCOMMODATION INCLUDES TWO BEDROOMS, TWO FOUR PIECE BATHROOMS, DEN, LIVING ROOM, DINING ROOM, AND MODERN KITCHEN. THIS HOUSE IS SITUATE ON ONE OF VICTORIA'S PRIME LOCATIONS. GLORIOUS VIEWS OF SEA AND MOUNTAINS. THIS HOME IS NOT SUITABLE FOR A LARGE FAMILY AND LEASE IS AVAILABLE IF REQUIRED. $750.00 PER MONTH. MR. ERIC CHARMAN, CHARMAN PACIFIC REALTY LTD. 385-9765.

SOUTH OAK BAY NOW VACANT
Gracious and cheerful home in quiet area of Oak Bay. Lease available. Good for small family or shared accommodation for 2 adults. 2 BR, 2 full bath, den, large dining attractive living room. $500 per month. To view call:
Eleanor Sanderson
388-4271 384-9610
388-4271 Ruth LaCroix 386-1806
J. H. WHITTOME AND CO. LTD.

MORNINGSIDE WEST LARCHWOOD & LAVAL
3-BEDROOM TOWNHOUSE AVAILABLE NOW. Featuring 2 bathrooms. Full basement, automatic oil heat, W-W carpeting, drapes, fridge, range, washer and dryer. Fireplace. Rent $375.00. Byron Price and Associates Ltd., 385-2458.

AVAILABLE JUNE 1, 4-BEDroom townhouse, 1½ baths. W-W shag, private sundeck, kitchen with eating area. Brand new range and refrigerator and drapes provided. Tenants to be first occupants at $495 monthly. To responsible people only. No pets. Damage deposit required. 477-0790 after 6 p.m., Mrs. Cheung.

OAK BAY
Newport Ave., immaculate inside and out, 3 bedrooms, 2 bathrooms den, large bright kitchen with eating area, living room, dining room, basement, references required, stove, fridge and drapes included, available May 24, $450 per month. 598-5708.

CORDOVA BAY—SEAVIEW, 3 bedroom, 1½ bathrooms, wall-to-wall carpet, full basement, family room, double carport, large sundeck, asking $525 per month. References. One year lease. Available July 1st or August 1st. Days 652-2444, Eves. 658-5705.

SAANICH PENINSULA AREA, seaview, new 3 bedroom executive bungalow, 1½ bathrooms, fireplace, wall to wall broadloom, full basement, references, lease. No pets. $575 per month. Available May 1st. Phone 477-8644 evenings.

GROUND FLOOR, 2 LARGE rooms, bathroom, kitchen, close to shopping, bus. References. $195. 382-1597.

MAY 1ST, AVAILABLE FOR MINimum 4 months, K-Mart area, large 2-bedroom basement, $300. 477-1650.

3-BEDROOM HOUSE. FRIDGE and stove, all drapes. Town and Country location. Available May 1. 477-4765.

QUIET GARDENING TYPE wishing 3-bedroom home with extras. $350 per month. 479-2296. 588 Normandy Rd.

AVAILABLE IMMEDIATELY. 3 bedrooms with fridge and stove, near town. Share utilities. $350 per month. 384-5849, 383-6776.

SMALL RUSTIC PROSPECT Lake cottage for rent on a caretaker basis. Phone 479-6406 this weekend for details.

NEAT 2-BEDROOM BUNGALOW, half block to water. 237 Mary St. Do not disturb tenants. Available May 1. $300. 592-2818.

LARGE 4-BEDROOM FULL basement. Dallas Rd. area. Some utilities included. $450 per month. 383-9529.

HAULTAIN-FOUL BAY, 2-BEDroom plus one in full basement. Available now. No dogs. $375 per month. Phone 598-6054.

MODERN TWO-BEDROOM, stove and fridge, full basement, main road, Colwood, $320, 478-5321.

2-BEDROOM HOUSE, $265 month, 221 Skinner St., 6:30-8 p.m. No pets.

LANGFORD — ONE-BEDROOM, available June 1st, $150 per month. 478-5946 after 6 p.m.

TEXADA ISLAND, SEASIDE COTtages, one 3 bedroom, $165 and $180. 382-7522, 385-4840.

FOUR BEDROOM, FAMILY home near Government House. References. $695. 386-8095.

HANDY AND RELIABLE COUple as caretakers for Gulf Island. 383-6828.

2½ BEDROOM, BASEMENT, attic, centrally located, $350. 383-8252 after 6 p.m.

DELUXE 4-BEDROOM WITH APpliances and fireplace, wall-to-wall. 592-4023, evenings only.

COLWOOD—430 OWENS ROAD, large 3 bedroom house, basement. $400. No dogs. 478-5706.

FAIRFIELD AREA, 4-BEDROOM home available June 1, $475 a month. 382-1642.

211 HOUSES TO RENT FURNISHED

RESPONSIBLE YOUNG COUPLE, University employee, with dog, require 1- or 2-bedroom house, in rural area. Reasonable rent, references available. Late May or June. Call 598-2004 after 5 p.m.

OAK BAY ONE YEAR FROM May 15th to responsible couple with references. Three bedrooms, living, dining, den, fireplaces, Olympic View, $500. 592-3318.

JULY AND AUGUST, COUPLE or family, 3 bedrooms, basement, appliances, $420 per month, utilities included, no pets, references. 384-7404.

2-BEDROOM HOUSE, ESQUImalt area, after May 15th, suitable for couple with 1 child, $310 per month. 382-0386.

COTTAGE WITH FIREPLACE and modern bungalow by the week or month. Sorry, no pets. Malahat Bungalows, 478-3011.

FOR 5 WEEKS, FROM MAY 30TH to July 4th, 2 to 3 bedrooms, nice lot. Adults only reasonable. 385-5924.

212 HOUSES WANTED TO RENT

SEVERAL HOUSES OR APARTments, furnished or unfurnished required to rent from July 26th-August 28th for members of faculty. Preference to vicinity of St. Michael's University School. Some cases will apply to single persons, other to families with, or without children. Please phone collect, Vancouver 681-6812 during office hours or write to J. J. Johannesen 3307-1733 Comox, Vancouver.

MARRIED COUPLE WITH 5 children (university staff member and Eaton's staff member) require 4-bedroom or more with full basement by June 1st. Good references available. Phone anytime after 6:30 p.m. 477-5027.

SENIOR GOVT. OFFICIAL URgently seeking to rent small house or ground floor apt. in James Bay area—1 bedroom or bachelor. Middle aged, single, references. Mr. Yeomans, phone 387-6387 days.

RESPONSIBLE YOUNG COUPLE, University employee, with dog, require 1 or 2 bedroom house, in rural area. Reasonable rent, references available. Late May or June. Call 598-2004 after 5 p.m.

YOUNG RESPONSIBLE WORKing couple require 2- or 3-bedroom house with basement, approx. $275 per month. Please phone after 5 p.m. 595-1604.

RESPONSIBLE WORKING COUple with references urgently require small unfurnished home. Preferably in Langford to Mill Bay area. 479-5926.

RESPONSIBLE MARRIED COUple need 2 bedroom duplex or house immediately. One child and excellent references. Not over $210. Please phone 386-9319.

CAN YOU HELP? YOUNG MARried couple desperately in need of a house in Saanich by June 1st. If you know of anything at all, please phone 383-8652.

RESPONSIBLE MARRIED COUple needs 2 or 3-bedroom house or duplex for June 1. Rent to $300. Call Lorraine, 656-1157 days, 384-5846 after 5.

WANTED BY 2 RESPONSIBLE women, 2-3 bedroom house, June 1st. $400 including utilities. Phone 383-1823 between 5-8 p.m. Saanich Peninsula preferred.

212 HOUSES WANTED TO RENT

RESPONSIBLE YOUNG CLERgyman and family require a 3 bedroom house, preferably in the Fairfield-Oak Bay area. Telephone 598-1022.

HOUSE REQUIRED BY 2 REsponsible adults, preferably separate entrances by June 1. Please call 382-0928.

YOUNG MAN, 22, WITH 4-month-old pup, seeks small house. Reasonable rent. 478-7819 between 10 a.m.-4 p.m.

COUPLE NEEDS SMALL HOUSE or cabin in Saanich Highland area. Full utilities not required. Call John, 385-7837.

PROFESSIONAL MAN NEEDDS accommodation. Unfurn. Sidney-Victoria area. 1 child. Good references. Victoria Press, Box 151.

MARRIED WORKING COUPLE, require 3-bedroom house, quiet area, lease, will caretake, rent to $300. 592-6804.

HOUSE OR APARTMENT, quiet, on bus route. $100-$250. 384-3841, 24 hrs. ans. mach.

PROFESSIONAL COUPLE REquire 1- or 2-bedroom house. 383-7096.

COUPLE REQUIRE QUIET house in country, commutable to Victoria. 658-8826.

215 HALLS, WAREHOUSES, STORES and OFFICES TO RENT

CITY CENTRE HERITAGE BUILDING
WE ARE JUST PREPARING RESTORATION INSIDE AND OUT. JOIN IN OUR PLANS NOW TO LEASE THE UPPER FLOOR, APPROX. 3200 SQ. FT. VERY UNIQUE WITH FIREPLACES AND ADDITIONAL 600 OR 700 SQ. FT. LOFT AREA FOR LOUNGE, FILE STORAGE, ETC. YOU MAY HAVE THE SPACE AS IS FOR YOUR OWN IMPROVEMENTS OR LET US NEGOTIATE FOR THE QUALITY OF LUXURY TO SUIT YOUR TASTE AND REQUIREMENTS. RATES AS LOW AS $3.50 PER SQ. FT. PER ANNUM.
WALLY HELLIESEN
388-5555
B.C. LAND & INSURANCE AGENCY LTD.

NEW WAREHOUSE AND DISTRIBUTION CENTRE
Located in the Mayfair area, with access from both Douglas and Burnside, this premium warehouse comes complete with automatic dock levellers and sprinklers. Immediate occupancy, office sapce designed to suit, areas from 2600 to 4400 square feet. For further information:
J. MEARS L. JACKSON
598-3321
JACK MEARS OAK BAY REALTY LTD.

PROFESSIONAL OR COMMERCIAL OFFICE SPACE TO RENT
—2 areas 1200 sq. ft., partitioned for doctors' offices.
—1 area 2700 sq. ft., open.
829 ADMIRALS
—1 area 1375 sq. ft.
Rates from $4.00 sq. ft.
KILMARNOCK HOLDINGS LTD. 592-2434

Park Pacific
PROFESSIONAL OFFICE SPACE available in new five-storey concrete, fully air conditioned and carpeted building on Quadra Street near McKenzie Avenue with abundant on-site parking. Architect-designed interior layout and decor. Park Pacific Apartments Ltd. 388-5491

STORAGE AND DISTRIBUTION
Areas from 500 square feet available, secured and sprinkled, complete with dock-level loading. Mayfair area, excellent access. Office space could also be designed to suit. For further information, please call:
J. MEARS L. JACKSON
598-3321
JACK MEARS OAK BAY REALTY LTD

AVAILABLE NOW, ON DOUGLAS, NEAR CLOVERDALE, APPROX. 1300 SQ. FT., SUITABLE FOR RETAIL OR WHOLESALE. EXCELLENT LOCATION AND BUILDING WITH GOOD PARKING FACILITITES. FOR FURTHER DETAILS PLEASE CALL MR. ANDERSON AT 382-2721.

SIDNEY
Modern office space (with elevator) available in Sidney professional centre, 9775-4th Street. For information call 386-2437 or 656-2359.
PACIFIC STRATA REALTY LTD.

VICTORIA DOWNTOWN
Approximately 2,800 sq. ft. warehouse or wholesale space, $550 per month. Also approximately 850 sq. ft. newly redecorated office space upstairs, $300 per mo. Both available separate or together end of May, ample parking. 478-9123, 658-8151.

FOR RENT
Available now, large fenced blacktopped area with small office, suitable for boats, cars, equipment, etc. For further details contact Mr. Anderson at 382-2721 or 477-4985.

EXCELLENT—ESQUIMALT
Ground floor, store front office or retail space, fully carpeted and air-conditioned, situated in beautifully landscaped court yard complex with ample exposure and customer parking. Call 388-5471 or 385-5896.

OFFICE SPACE
Prime office space at Douglas and Fort St. Approx. 1,300 sq. ft. on 7th floor. Partitioned into several offices, air-conditioning, carpeting. Phone Mr. Cox, 388-5421.

HASHNA COURT
Choice office, wholesale and warehouse space available. Ideally located 3347 Oak St. Reasonable rent, come and compare. Courtesy to agents. A. S. Bains Developments Ltd., 384-5016 anytime.

AVAILABLE MAY 1ST., 2300 SQ. FT. WAREHOUSE SPACE WITH LARGE OVERHEAD DOOR, INCLUDING ADJOINING OFFICE SPACE, ESQUIMALT AREA. FOR DETAILS CONTACT MR. ANDERSON AT 382-2721.

WAREHOUSE, LIGHT MANUFACturing space for lease. New block building including well-appointed offices. Industrial park area, 4,400 ft., 7,200 ft. available. Low rates, 386-2918, 652-1777.

ESQUIMALT
Available now, 2 private offices. One is 600 sq. ft. and carpeted, and the other is 300 sq. ft. Reasonable rent includes heat and light. Further details from Mr. Anderson at 382-2721.

THE BEST OFFICE IN TOWN. Fantastic sea and harbour views. Luxury prime downtown location. Fully carpeted. Good parking. Immediate possession. Rentals from $250. Call Eric Saffer 388-7733. Excel Realty Investment Corp.

CONVENIENT
Excellent location, small private office, bright and clean. Renting for only $85 per month. Please call Mr. Anderson at 382-2721.

STUDIO
Space available now for approx. 600 sq. ft. to 800 sq. ft. Reasonable rent includes heat and light, in near new building. Further details from Mr. Anderson at 382-2721.

APPROXIMATELY 833 SQ FT. ground floor space available in professional building opposite city parkade. Phone M.E.P.C. at 383-4168.

COLWOOD AREA, RETAIL space available in the new Hatley Park Shopping Centre. Now leasing. Only two spaces left. Phone Mrs. Bieller at D. F. Hanley Investments, 385-7761.

ESQUIMALT OFFICE, $175 PER month, 418 sq. ft., in new legion building, available May 1st. 386-7635.

PRIME RETAIL OR OFFICE space, street level exposure, 400 sq. ft. self-contained, good parking, 3582 Quadra, 388-9598.

COLWOOD 800 SQ. FT., GOOD parking, on Island Highway, June 1. 384-5324.

215 HALLS, WAREHOUSES, STORES and OFFICES TO RENT

BROWN BROS. on BLANSHARD
"People Helping People"
RETAIL STORE
Or Professional Store-Front Offices Over 3,000 square feet in excellent close-in location.
Only $5.45 per square foot.
ALAN U. POTTER 385-8771
(anytime)

OFFICE SPACE
Close to 6,000 sq. ft. of new office space for lease. Air conditioned, elevator, janitorial services, parking included in negotiable rents. Located close to Hillside and Quadra.
WILF GEE 386-6796
WESTMONT REALTY
920 Hillside
386-9796

Harbour Towers
AVAILABLE MAY 1
PRESTIGE OFFICE SPACE
1400 sqare feet
PENTHOUSE
From $650
Phone HARBOUR TOWERS
385-2405

HILLSIDE AVENUE
1045 sq. ft. on ground level. Will decorate and partition to suite tenant. Suitable for business or professional office. $425 per month, heat included. Ask for Jo Ann Hoppe at 598-3321. JACK MEARS OAK BAY REALTY LTD.

HILLSIDE AVENUE
Small office — ground level. Heat and hydro included at $100 per month. Ask for Jo Ann Hoppe at 598-3321. JACK MEARS OAK BAY REALTY LTD.

WANTED — SPACE FOR BAND to practice and store equipment. 383-7485, 385-1776, 385-8063.

FOR RENT RESIDENTIAL area, store and adjoining 2-bedroom suite. 384-4267.

SMALL STORAGE AREAS FOR rent, 386-0286.

2,000 SQ. FT. OF STORAGE AND office. 386-6534.

233 MORTGAGE LOANS and INSURANCE

1st - 2nd - 3rd MORTGAGE LOANS
NO BONUS
NO DISCOUNT
NO HIDDEN CHARGES

Examples

Borrow	Pay Monthly
$ 2,500	$ 34.23
$ 5,000	$ 68.46
$10,000	$136.91
$15,000	$205.36

15-year amort. — 5-year term
No amounts too small or too large
Highest prices paid for existing mortgages or agreements
Interviews in privacy
Money immediately available
W. A. (Bill) Hodgson
385-4528
24-hour Service
Byron Price and Associates Ltd.

We Specialize In FINANCING DEVELOPMENT
1st and 2nd MORTGAGE LOANS ON ACREAGE, APT. SITES Or Most Any Real Estate Holdings ANYWHERE IN B.C.
CASH VALUATIONS ON EXISTING MORTGAGES OR AGREEMENTS GIVEN WITHOUT OBLIGATION COURTESY TO FELLOW BROKERS
PHONE MR. LEN THOMAS COLLECT AT 384-7128 (AFTER HOURS 478-1720)
Douglas Hawkes Ltd.
990 Blanshard St.

SECOND MORTGAGES
—Up to $25,000
—13.5
—Up to 12½ years to repay 5-year terms.
—Fully life insured at no extra cost.
For the purpose of
—Home renovations, debt consolatidation
—or any worthwhile purpose
TORONTO DOMINION BANK
Town and Country Shopping Centre
3635 Douglas St.
386-6791

MORTGAGE MONEY Available
for First, Second and Third Mtge. Funding
ELAND INVESTMENTS LTD.
386-6324 (24 hrs)
No. 200—2051 Tillicum Rd.

MORTGAGES
We have funds available for 1st and 2nd mortgages with flexible terms. Rates begin at 12%.
P. R. BROWN AND SONS LTD.
762 Fort St. 385-3435

MORTGAGE FUNDS AVAILABLE FOR FIRST MORTGAGES AT 12%, SECOND MORTGAGES AT 15% AND INTERIM FINANCING. FOR DETAILS CONTACT MR. McKENZIE 386-7521. BOORMAN INVESTMENT CO., LTD. 1111 GOVERNMENT ST.

$1,000,000.00
available for immediate commitments on interim situations. 1sts or seconds.
BOB GEDDES
CENTURY 21
PRINCIPAL PROPERTIES LTD.
477-9514

Funds available immediately for 1st and 2nd mortgages. Contact:
david burr ltd.
655 FORT ST. 384-9335

Mortgage funds now available. CONTINENTAL ESTATES CORP. 777 Fort St. 385-6778

234 MORTGAGES FOR SALE

SAFE AND SECURE
Excellent low level second mortgage on new building. Safe return of better than 14 percent. Substantial personal covenants. Call L. E. Kirk, Mayfair Realty Ltd., 386-2955. Ask for Mr. Kirk.

234 MORTGAGES FOR SALE

RIM ROBERTS INVESTMENTS & MANAGEMENT LTD
702-1176 DOUGLAS 388-6691
Excellent 1st mortgage — 18% Up-Island Property. For full details contact.
D. H. MacGILLIVRAY 388-6691

AGREEMENT FOR SALE: $11,000 at 11½% for 10 years. 478-0478.

235 WANTED TO BORROW

FIRST MORTGAGE $32,000.00 AT 12% 5 YEAR TERM.
FIRST MORTGAGE $88,000.00 AT 12.5% 5 YEAR TERM.
FIRST MORTGAGE $75,000.00 AT 12.5% 5 YEAR TERM.
FOR DETAILS CONTACT MR. McKENZIE 386-7521
BOORMAN INVESTMENT CO. LTD.
1111 GOVERNMENT ST.

240 BUSINESS OPPORTUNITIES

Century 21 REAL ESTATE
J. D. BOSDET LTD.
120 - 727 JOHNSON 386-3128

BAKERY BUSINESS
Located in a busy shopping area, showing a fantastic return. Excellent equipment. At present a family operation but could be a terrific partnership. MLS 16034. Price $45,000. Call:
ALICE MOORE 592-4529
ED KRAFT 652-3676

BROWN BROS. on BLANSHARD
'People Helping People'
OPPORTUNITY
Choice of two excellent investments. If you have cash or leverage to approximately $175,000, and are interested in an easy-to-manage, trouble-free operation in down-town Victoria, with profits up to $50,000 yearly, call me for details in confidence.
ALAN U. POTTER 385-8771
(anytime)

Custom Drapery Business
Established business in the Oak Bay Village. Ideal husband and wife operation covering all aspects of the drapery business. Price reduced to sell at $17,500 plus stock. MLS 16418. For details please call WALT SLOCOMB, 383-4035 or SANDY CRAWFORD, 477-1561 or 477-0141.
Canada Permanent Trust Company

This unique franchise enjoys an enviable position right on Sidney's busy busy shopping centre. Easily operated, and almost new, this operating will gross sales of over $160,000 this year and net $50,000 before financing. Good lease on land. It is hard to believe until you see the streamlined operating owner must sell. Will consider trade for house. Asking $119,000 on MLS. Good financing available to qualified client. Don't miss an opportunity to be independent. FRANK WILLS at 598-3344.
JACK MEARS
OAK BAY REALTY LTD.

SIDNEY DAY CARE CENTRE
Price greatly reduced. Located in downtown Sidney. The building is two years old and is designed to add other stories. Would make a perfect office or small store complex. Firm price $98,500 (MLS). To view call LEIGHTON NOBLE, 386-2055 or 658-8968. Century 21, Mayfair Realty.

OWNER-OPERATOR
Excellent opportunity to own a 6½ year old Motel that is in immaculate condition, showing steady growth and a good return. Captivating 2-bedroom owner suite plus 28 rental units. (17 kitchens). Well located. Price $535,000. (MLS No. 15770). For details call:
KEN PORTER at 598-3344
JACK MEARS
OAK BAY REALTY LTD.

FAST FOOD FRANCHISE
A very good, fast food franchise in a top location in Victoria is offered for sale at $72,500. Sales last year $130,000. Call Smith Dobson Estates, 384-1424.

Dining Lounge
FOR SALE BY OWNER
Excellent opportunity for family unit, seats 49, low overhead, pleasant comfortable atmosphere, relaxing decor, 12'x12' dance floor, must be seen to be appreciated, call for appointment at 382-5444 to view this hideaway, priced to sell at $44,900.

DON'T MISS THIS
A thriving shoe business, situated within a bright, new shopping centre in a rapid growth area. Net profit last year of over $12,000. Good clean stock of approximately $30,000 plus fixtures, lease, etc. Liberal terms available if necessary. Write Box 788, Sooke, B.C. or phone 642-5528 after 6 p.m.

Downtown Restaurant
Excellent downtown location, 100 seatings, good sales volume, presently liquor licensed. For details please call:
477-1841 CLIFTON MAK 384-5947
BLOCK BROS. REALTY LTD.

WHAT AN OPPORTUNITY!
Post Office—small shopping centre, low rent. Fixed price $18,000.00.
592-1768 THE ZIEGLERS 595-2904
595-5171
CANADA TRUST

ISLAND'S FINEST
65 rooms, busy beverage room, cocktail lounge, cabaret and restaurant. Don't miss this one. Good cash flow. Terms. Several beverage rooms available. Call J. Pringle, 753-5093 or Block Brothers, 754-4401.

GET INTO THE EXCITING AND rewarding recorded dance music business. Canada's best known music man company is offering an opportunity to people who are interested in getting into business for themselves. Call Garry Robertson. 1(204) 247-8884 days, or 1 (204) 256-1044 evenings.

ATTENTION PRIVATE INVESTORS
Exciting business opportunity warrants your investigation and participation. Modest capital investment offers excellent return together with depreciation. Growing industry with great potential. Contact Mr. Grubb, at 388-6444.

COMPLETE ICE MANUFACturing equipment, both block and mini cube machines, with storage freezer. Replacement value approx. $7,000. Will produce about $100 per day. Most of the equipment is 2-3 years old. $3500. 743-2005.

LICENCE AVAILABLE FOR A cottman transmission repair centre. Minimum cash requirement — $23,000. Contact B. A. Watt, 3508-107 St. Edmonton, Alberta. 403-434-2888.

BY OWNER, 2-BEDROOM STUCco bungalow Electric range and fridge. Electric heating. On corner lot behind Simpsom's Sears. $38,500. Phone between 6-8 p.m. 477-9172.

"$1,500 DOWN"
2 bedroom, full basement bungalow, newly decorated. New wall-to-wall carpet. Full price $38,000. Phone owner 479-2209.

VANCOUVER ISLAND PROPERTY
Zoned mobile home park. Sewer and water. 245-7226.

LARGE BEAUTY SALON IN busy shopping centre. 8 dryers, 3 styling stations. 642-3389 evenings.

240 BUSINESS OPPORTUNITIES

Century 21 REAL ESTATE
J. D. BOSDET LTD.
120 - 727 JOHNSON 386-3128

GENERAL COMMERCIAL 2.2 ACRES
Near fast-growing Colwood Corners. Ideal for wholesale, retail outlet. Warehouse, etc. Call Ernie Seronik — 386-3128.

DOWNTOWN
Stationery store in prime location with fantastic potential. MLS 16636. For details please call: Ernie Seronik — 386-3128.

the Permanent
58 Station St.
Duncan, B.C.
33 UNIT MOTEL DUNCAN
With managers suite. Going concern, new building, good income and tax shelter. Duncan area on TCH. Asking $570,000. Terms. MLS. Phone RON PHILLIPS 748-8105 or 746-5800 or contact your local permanent realtor.
THE PERMANENT
58 STATION ST.
DUNCAN, B.C.

OWNER-OPERATORS WANTED
$2,000 DOWN
Balance at 12%. Dry cleaning plant. MLS 16143.
$10,000
Plus $2,500 stock. Downtown news stand. Owner must sell. MLS 15345.
$12,000
Second hand store — lock, stock and barrel. MLS 16422.
For further details please call:
Helen Jones 595-7913
Swinerton, Stewart Clark Ltd.
385-2481

PART TIME VENDING
Men or women required part time as dealers for own route. First time anywhere — a vending machine that serves both hot and cold drinks. No filling of machines, just deliver stock once a week and make 45% profit. All locations supplied. No experience necessary. Start small and build up. Minimum investment for stock and equipment, $1590. For personal interview, write Canadian Kofyman, 3651 McRae Crescent, Port Coquitlam, B.C. Include phone.

STATUS FLYING
Outstanding legal duplex on 5 levels. Contemporarily styled with almost 6,000 sq. ft. of living area. Panoramic views of the city and Ross Bay. Owners suite has 3 sundecks, 3 baths, 3 BR, and 2 fireplaces. Revenue could be $1,600. per mo. Good financing on the asking price of $165,000. For more information call: GLENN NICHOLLS 598-7689 or GERRY FINNIGAN, 383-4739. Lansdowne Properties Ltd. 592-2431.

BRENTWOOD RESTAURANT
Excellent building and commercial property near water's edge with cute restaurant. Dance floor, licenced. Great buy at $149,000. Anxious vendor. Ross Butler or Marion Lund, 477-9514, 652-2736, 479-7994.
CENTURY 21
PRINCIPAL PROPERTIES LTD.
4088 Shelbourne Street

BAKERY $2,000 DOWN
Try $2000 Dwn on $12,000 selling price. Balance and lease arrangements very flexible. Health dictates quick sale. Thriving business with excellent potential. Ideal family operation. Chummy Crabbe, 388-5555 — 479-7998.
B.C. Land and Insurance Agency Ltd.
530 Broughton St., 388-5555

MARK AND I have again come up with another exceptional fine business investment. For an investment on $35,000 should show a return to you of $16,000 yearly on your investment. This is a very lucrative business with extremely high future potential. Present owner will train. Business operates from your home.
AL MATTEO, 658-5663 or
MARK MACKENZIE, 595-4596
The Royal Trust Co.

Attention
Hair Stylist—Barber
You can manage a shop in the Esquimalt Plaza
This chair yielded over $20,000 last year, giving an idea of the potential of this well established barbershop (extra percentage offered). Please phone 385-9883 after 5 p.m.

FISH AND CHIPS "TO GO"
A flourishing take-out business with short hours. Plus your own 2 or 3-bedroom home, older but in tip top shape. Asking $69,000. See this now. New MLS.
KAY DAVIES — 383-4387
GLADYCE McLURE — 385-8047
Byron Price and Associates Ltd.
385-2458

BUSY HEALTH FOOD STORE, shopping centre location, sunny White Rock area. Reasonable rent, stock, equipment, fixtures and goodwill, price under $12,000. Write for details and picture. 2109 156th St., Surrey, B.C. V4A 4T9.

2 BAKERIES
FOR $35,000
Two well-established outlets showing a good return. Exclusive with GLENN NICHOLLS, 598-7689 and GERRY FINNIGAN, 383-4739, Lansdowne Properties, 592-2431.

FAST FOOD TAKE-OUT AND DElivery franchise in fast growing Langford area. All equipment included. Ideal husband and wife operation. $23,500. MLS. Call RONA HIGGS 642-3835 or 385-5741. Nanaimo Realty (Victoria) Ltd.

MONEY MAKER
Popular lakefront, 12 housekeeping units, easy to operate, weekly and monthly rentals only. Asking $227,000. MLS. LILIAN McLEOD 385-5741. Nanaimo Realty (Victoria) Ltd.

RESTAURANT AND MOTEL FOR sale, Central Vancouver Island. Will take house or property as down payment. Reply to Victoria Press Box 69.

DEALER WANTED
State pool tables, retail price 50% less than competition. Don't believe? Phone after 6 p.m. 112-291-0889, Mr. Smith.

CUSTOM TRACTOR BUSINESS complete with 2 tractors and full line of cultivating and haying equipment. For further information, 652-3306.

EXCELLENT BUSINESS OPPORtunity, metal craft sculptures, good downtown location. $2,000 plus stock. Phone 384-6133. 10-5:30.

BOUTIQUE AND GIFT STORE IN downtown Parksville. Rent is $150 per month. Phone 248-5014 or write Box 695, Parksville.

ESTABLISHED HEAVY HAULing and contracting business serving Vancouver Island. Reply Victoria Press, Box 163.

BASTION SQUARE — $195,000, ON lease. Food and liquor licence, very attractive. A Cohen 386-7721 Investors Syndicate Rlty.

RESTAURANT SPACE FOR lease in well located motel. Downtown area. Open for negotiations. Victoria Press, Box 164.

WELL ESTABLISHED EASILY run Janitorial business. Immediate take over, possible will train, 477-1229.

FOR SALE — 2 SHARES IN TAXI company in Sidney. Contact V. Perry at 656-2272.

BEAUTY SALON, EXCELLENT downtown location, priced to sell. Phone 479-9142 evenings.

FOR SALE
Limousine company. Fourth year of operation. 382-6805.

240 BUSINESS OPPORTUNITIES

Money? ? ?
Owners net near $40,000 per year from this modern store near Mill Bay, selling groceries, propane, plus coffee shop and laundromat. An easy to operate family business with living quarters upstairs. $35,000 including lease, plus stock.

Big Volume! ! !
Near Colwood. General Store, gross sales in excess of $315,000. Recently renovated building. Top value at $135,000, plus stock. Includes building, land, business and equipment. Don't miss this opportunity.

Metchosin!
Escalating rents in this modern 5-unit shopping centre make this an interesting investment. Little management required. Asking $205,000. Don't put it off!

For further information call TED PINFOLD 388-7742 or JOHN RUSSELL 592-3248 or 477-0141 office.
Canada Permanent Trust Company

Looking for Tax Shelter? Retirement Income?
Investigate this offering today at the reduced price of $86,900. Lovely, near-new 3-B.R., 1½ bath, SxS duplex. Each unit consists of a carpeted living room and hall, large kitchen with stove and fridge. Also black-top drive. Total income of over $700 per month. For more details, contact:
DAVID SOUTHALL
385-7761 24 hrs. 652-1201 Res.
D. F. HANLEY AGENCIES LTD.

EXCEPTIONAL MOTEL FOR SALE
At an exceptional price. Just listed for immediate sale. Mark and I are proud to represent the owners at this fine motel. 27 Unit almost new, all beautifully furnished. A separate restaurant building with a magnificent owners' suite. The restaurant is equipped with the latest in kitchen equipment — it could be leased or converted to additional units.
AL MATTEO 658-5057
MARK MACKENZIE 595-4596
The Royal Trust Co. 384-8001
(24 hrs.)

BEAUTY SALON
Stylishly decorated, 16-station ladies' beauty salon, located in prime area serving Oak Bay, Uplands, etc. Gross $230,000. Asking $38,500. MLS.

BARBER SHOP
Unusual 4-station barber shop in busy shopping centre, completely redecorated only 6 months ago. Asking $24,000. MLS. For details on either of these excellent businesses, call:
477-0191 DALE YOUNG 384-6563
BILL KAPTEYN
477-0191 477-4363
Royal Trust Real Estate Dept.

ALBERTA INVESTMENT OPPORTUNITIES
Choice farms, apartments, Hotels, Motels, small and large businesses, etc. Let us know your requirements We have a property for you.
Contact Len Kruschell, United Trust Co. 15501 Stony Plain Road, Edmonton, Alta., Phone (403) 484-8163.

BRENTWOOD BUNGALOW BY OWNER
An ideal home for retired couple, or as a first home for a young family. Over 1,000 sq. ft. of accommodation including living room, kitchen, bath, utility, and 3 bedrooms, separate garage, paved driveway with parking for cars, boat, truck and camper, large fenced lot. Asking $53,500. Principals only, please call 652-2360.

LADIES WEAR ON SAANICH PEN.
Thriving business with exclusive sales of top brand names for the area. Well established clientele. Excellent business location. For further info., contact:
656-3924 D. PEDERSEN 656-1881
MONTREAL TRUST CO.

BEAUTY SALON
Be your own boss! $18,000 will buy this thriving businens in fast growing area. 5 double stations, 12 dryers, parking. MLS 16620 for more info call:
388-4271 Shirley Wilde 478-2459
388-4271 Ruth Lukaitis 477-5306
J. H. WHITTOME AND CO. LTD.

RESTAURANT
Excellent return — in top traffic area, downtown, seating 75, licensed. Sales going up—asking $57,000.
I. G. LIDSTONE 388-4271 (anytime)
J. H. WHITTOME AND CO. LTD.

24-UNIT MOTEL CHOICE LOCAtion. Busy summer and winter. No mortgage to riase. Exclusive listing, $425,000. Call JOHN SHAVER, 386-7721. Investors Syndicate Rlty.

241 BUSINESS OPPORTUNITIES WANTED

PARTNERSHIP — PHOTOGRAPHY
Booming downtown passport business, plus advance wedding bookings, mobile studio and other benefits, persons ambitious business, versons please call LYNETTE DELAHUNT for further details on being independent and well-paid for effort. 598-3321.
JACK MEARS
OAK BAY REALTY LTD.

244 REVENUE PROPERTY

42 Suites
Rare opportunity, near downtown 7 years old, but in top condition. About $200,000 cash will secure, and owner prepared to consider large agreement for sale at low rate. Call collect: W. F. Whittall, 921-9251.
A. E. LEPAGE WESTERN LTD.

1144 AND 1146 FORT REDUCED
Interesting up and down duplex on valuable (R-3) apartment zoned 60x112 lot. DO NOT DISTURB TENANTS, but phone us for details. (MLS 161138). Owner would like a quick sale.
NOW $65,000
LEVERTON REALTY
385-8012

REVENUE PLUS VIEW LOT SOOKE AREA
1.4 acre sea view building lot plus 1.8 acres with grocery store and cabin with revenue income of $520 month — room for expansion too. Total of 3.4 acres. Asking $80,000 MLS. Call RONA HIGGS 642-3835 or 385-5741. Nanaimo Realty (Victoria) Ltd.

4 PLEX
Colwood-Langford area. Building is only 2½ years old and in perfect condition. Upstair suites are three-bdrm., 1300 sq. ft. each. Down the suites are 2-bdrm. and 900 sq. ft. each. Rents are approx. $1,000 per month adjusted Aug. 75. First time offered. Price is firm at $110,000. Henderson Rlty. Ltd., 385-9741. Orville White or Humphrey Golby.

1. Oak Bay Duplex — Clear title, $89,900.
2. Beacon Hill Park — Revenue $67,500. Call:
ROMA or JOHN MOLYARD
477-0191 384-4827
Royal Trust Real Estate

7 SUITES $137,900
Near Pandora and Cook. Building in excellent repair. Very good revenue and financing. MLS. GLENN NICHOLLS, 598-7689 or GERRY FINNIGAN, 383-4739. Lansdowne Properties, 592-2431.

REVENUE R-3!
Hillside-Quadra area. 4 Suite apartment in excellent condition. Covered parking, laundry facilities and storage. Asking $112,000. BARBARA LIEBENAU 384-8001 or 479-8389 The Royal Trust Co.

244 REVENUE PROPERTY

2 DUPLEXES
(1) FERNWOOD AREA:
—Side-by-side
—3 bedrooms each side
—Owner occupied
—No rents established
—Totally renovated inside and out
—Real value at $62,500
—Low down payment to qualified Purchaser
(2) FAIRFIELD:
—Up and down
—2 bedrooms
—3 fireplaces
—Completely renovated, retaining the old world charm with the modern attractions.
—Presently vacant so new owner may establish rents
—Value plus at $89,000, excellent financing available
To view the above two duplexes please contact JON DAVIS at 386-2437 anytime.
PACIFIC STRATA REALTY LTD.

Green Acres
FORT STREET COMMERCIAL BUILDING
Fully rented building of 8800 square feet. Access from two streets. More than adequate parking. Lot is over 10,000 square feet. Showing a reasonable return while holding. Good expansion possibilities. Excellent financing. $330,000. Bill McCarter 592-3970; Bob Gibson 658-5153.
HENDERSON REALTY LTD.
385-9741

6 SUITES — FAIRFIELD AREA
An exceptionally well maintained inside and out investment property of 4 one-bedroom and 2 bachelor suites. Price $103,000. Further details call: JOHN JENKINS, 598-3344 or 598-5767.
JACK MEARS
OAK BAY REALTY LTD.

INVESTMENT PROPERTY
12 ACRES. Otter Point Road. Asking $59,900.
5 LARGE SUITES. Vic West. Excellent return. $61,900
TRIPLEX. On quiet Fairfield St. Just $62,900.
DUPLEX Fairfield. Huge character home plus income from 2-bedroom, ground level suite. $79,500.
APARTMENT — 11 Suites grossing over $14,000. Try your offer on asking price of $110,000.
Details from GRAHAM IRELAND Res. 595-8845 or WAYNE BUTTERFIELD Res. 385-0858 or RITHET AGENCIES LIMITED 382-4251 anytime. M.L.S.

FOURPLEX BEACON HILL PARK
$92,500
Attractive large home converted to four suites, within one block of park. Unit contains two two-bedroom units, one one-bedroom and a bachelor suite. Owner's suite beautifully finished and over 1400 sq. ft. in area with some carpeting. Appliances, plus washer and dryer included. To view, phone:
DON CLARK — MIKE RUSSELL
NATIONAL TRUST
388-5451 (24 hrs.)

$159,900.00
INVESTORS DEVELOPERS OWNER OCCUPANTS
A magnificent mansion converted to 5 suites, in excellent condition, situated in a prime residential area on an acre of land which is subdividable. A prime investment, and a betutiful place to live.
IAN BOORMAN
386-7521 anytime Res. 592-3335
BOORMAN INVESTMENT CO., LTD.
1111 Government St

DUPLEX SIDE-BY-SIDE
$62,900
UNBELIEVABLE — This 12-year-old, no basement, 2 bedroom side-by-side duplex is offered for a quick sale. Appliances included. Ideal starter or retired home. Call quickly.
VIVIAN M. ROBERTS
477-0191 477-0281
Royal Trust Real Estate

INVESTMENT OPPORTUNITY
Drive by 975 McKenzie Ave. Attractive home on a large well-treed lot. Two bedrooms on main floor with 3 bedrooms in lower level. Possible zoning change in near future. Only $64,900. Call me for special appointment. LARRY LINEHAM, 386-2955 or 595-0134. Century 21 Mayfair Realty.

DEVELOPERS INVESTORS RARE OPPORTUNITY
Douglas St. 4 houses. 4 lots. Each house rented. Land area 46,400 square feet. Only $42,900 each. Total price $171,600. Call: JOHN HOLMS or DEAN ELLIOTT
386-7521
BOORMAN INVESTMENT CO., LTD.
1111 Government St.

APARTMENTS
37 suites
42 suites
43 suites
76 suites
KEN WRIGHT 598-2183
BILL SIDHU 477-5382
WESTMONT REALTY
920 Hillside
386-6796

GOBLE - GOBLE
It's a turkey, but its only $48,900. Presently operated as housekeeping rooms, but could easily be duplexed with its two kitchens and two bathrooms plus a suite in the basement. Even the garage is rented! Good potential on apartment-zoned land.
595-5171 BRIAN MARTIN
CANADA TRUST

EXC. LISTING $120,000
17 unit apartment block — walking distance to city centre. Older, 2 storey building, price includes furnishings for 16 units! Tenants pay hydro, TV, gas. Location offers excellent extras and top ladn value.
386-2111 JEANNE LUCAS 477-1342
MONTREAL TRUST CO.

ROCKLAND CLASSIC
Rare opportunity, glorious view facing Government House. Ideal owner occupancy. 8 excellent suites. 1-2 and 3 bedrooms. $160,000. Principals only. 598-7992.

NEW CENTRE
Over 18,000 sq. ft. in prime location. Only 1 space left to lease. Priced to show over 9% return net. $790,000. R. Butler, M. Lund, 477-9514.
CENTURY 21
PRINCIPAL PROPERTIES LTD.
4088 Shelbourne Street

ROOMING HOUSE MLS
Solid bldg. was licensed as 6-unit rooming house. Could be 4-plexed or? Lot fronts on two city streets. Zoned R-2 proposed R-3. $64,000.
BRIAN RIPLEY 598-3321
JACK MEARS OAK BAY REALTY LTD.

4 SUITES
Fernwood-Grant area. Older converted house. Lot size 10,453 sq. ft. Gross annual income $8,760. Price $84,900. Call LARRY LINEHAM, 386-2955 or 595-0134. Century 21 Mayfair Realty.

LAKE COWICHAN FOR SALE, duplex, 900 sq. ft. per floor. Price $35,000. Contact A. Boyson, GD, Canmore, Alberta 112-678-5936 or 762-4181.

MUST SELL
'66 Volks Van, excellent condition. 384-5118, days only.

OWNER SALE
10-suite block, large lot. 388-7605.

244 REVENUE PROPERTY

the Permanent
1125 DOUGLAS ST. and 3647 SHELBOURNE ST.

McDannold McDannold Present:

Downtown Convenience SxS Duplex
Better than new and conveniently located. Featuring self-serviced 2 bdrm and 3 bdrm units, master bdrm ensuites, full basements, once already completed as rec room or inlaw potential. Total developed area 2854 sq. ft. makes this an exceptional value for $112,000. New MLS.

Twin Apartment Blocks
Attractive modern blocks each with 12 one-bedroom self-contained suites complete with appliances, balconies, etc. plus 2835 sq. ft. of commercial office space on ground floor in each building. Less than $100,000 can handle either on CTM basis. Full price of $299,000 (New MLS) each is well below replacement cost.

Professional Office Building
Totally modern 3 story reinforced concrete masonry construction, elevator, air conditioned, hot water heating with approx. 20,364 sq. ft. professional office space over 6727 commercial retail area with mall access. Central Duncan location, priced at $1,250,000 with trade considered.

For details and viewing of the above properties, please call HERB McDANNOLD or GLEN McDANNOLD 382-9191 or 658-8844.
Canada Permanent Trust Company

8 UNITS HIGH QUADRA $89,500
Two-bedroom self-contained owners suite plus seven additional suites with shared bathrooms. Each suite has stove and refrigerator plus some have fireplaces and some are partially furnished. Older but attractive building on large lot and close to transportation and shopping. M.L.S. 16115.
BRENT D. EWING
388-6424 (Off.) 658-5661 (Res.)

SXS DUPLEX SOUTH FAIRFIELD $69,900
Don't miss this rare opportunity to purchase a 2-bedroom each side duplex with no steps just ½ block from the beach. Easy maintenance on both the building and the garden. This is an excellent situation for the young or retired couple. Owner lives in one side. Early occupancy.
DAVID BILLINGHAM
388-6424 (Off.) 598-1177 (Res.)
Bayshore Realty Ltd.
1006 Fort Street

REVENUE PAR EXCELLENCE
Large, valuable corner property in the Springridge area is the location for this duplex which is grossing $9,240 per year with utilities paid by tenants. Where can you find a better investment than this at a realistic price of $75,000? MLS No. 16867.
385-7721 Dale Briggs 592-3978
GARDNER REALTY LTD.

Green Acres
APARTMENTS
WE SELL THEM ALL, LARGE OR SMALL
FRED G. CARVER 385-9741

ESQUIMALT UP AND DOWN DUplex. One bedroom. Large lot, 386-3923.

245 REVENUE PROPERTIES WANTED

5-15 SUITES FAIRFIELD OAK BAY
I have several purchasers for good conversions and small apartment buildings in Fairfield, Rockland and Oak Bay. If you are thinking of selling, please call:
DAVE BILLINGHAM
388-6424 (Off.) 598-1177 (res.)
BAYSHORE REALTY LTD.
1006 FORT STREET

DUPLEXPERTS
We have sold a very considerable number of duplexes and revenue properties priced from $35,000 to $150,000. Consequently we know the market and have a long list of buyers. If you are thinking of selling call us for an experienced market evaluation.
Glenn Nicholls
Gerry Finnigan
592-2431 or 598-7689 or 383-4739
Lansdowne Properties Ltd.

247 COMMERCIAL OR INDUSTRIAL PROPERTIES

WAREHOUSE FOR SALE $159,500 LEASING CONSIDERED
In the city 7,000 square foot, on 9300 square foot lot, excellent loading facilities, some covered. Include four offices already partitioned, two washrooms and staff room. Excellent buy on today's market at $159,500. B. E. JEFFERY 598-3321 or Res. 477-4250. JACK MEARS OAK BAY REALTY LTD.

SALE BY OWNER
Will lease with option to purchase, sell outright or trade 5,500 sq. ft. building with 1,000 sq. ft. finished second level. Five separate stores plus attached house. 30,000 sq. ft. commercial lot on major road in fastest growing area in Greater Victoria. Asking $135,000. Land is worth $130,000 alone. Must sell, try any offers. 384-0912.

APPROXIMATELY 31,500 SQ. FT.
4 really good shape homes zoned commercial. All rented now for a total of $1,313 a month. Ready to build on now. Drive by 27, 35, 43, and 51 West Burnside. Full price $289,000. Call:
385-7721 Harold Ware 598-4358
GARDNER REALTY LTD.

TOWNHOUSE SITE?
21,000 sq. ft. lot in Oak Bay. Presently duplex. $7 per sq. ft. 656-5882.

247 COMMERCIAL OR INDUSTRIAL PROPERTIES

EXCELLENT CORNER PROPERTY
LIGHT IND.
1.5 acres — $65,000 plus sq. ft. with rentable house, full services available. Close to ferries.
$3.33 PER SQ. FT.

10 PER CENT DOWN
LOW INTEREST ON BALANCE
$218,000 — OFFERS INVITED
Realtor inquiries respected. Phone Mr. White 386-9270 (24 hours) or eves. 652-3229

BROWN BROS. on BLANSHARD
'People Helping People'
CLOSE-IN
THREE COMMERCIAL BUILDINGS
1. Vacant now: 4,000 sq. ft. plus parking — $235,000.00.
2. Vacant soon: 3,600 sq. ft. plus mezzanine — $200,000.00.
3. Fully leased will show over $112,000.00 net income — $1,050,000.00.
CALL ME FOR DETAILS—
ALLAN U. POTTER 385-8771
(anytime).

LOOKING FOR WAREHOUSE PROPERTY?
Or a prime location for retail, wholesale, or service business? Here's 2 lots side by side, 5400 sq. ft. And 9900 sq. ft. — total 15,300 sq. ft. Zoned light industrial in city. Excellent access and sign power. MLS 16402, 16403. Call
KEN MANN
598-5144
T. L. MANN & ASSOCIATES LTD.

General Commercial 12,456 Sq. Ft.
Located on prime corner across the street from Westbrooke Mall on Goldstream Ave. Ideal as holding property and-or redevelopment. Present improvements could gross $21,500 per annum rent. Priced to sell at $210,000. MLS 16077. For details please call WALT SLOCOMB, 383-4035 or SANDY CRAWFORD, 477-1561 or 477-0141.
Canada Permanent Trust Company

DEVELOPERS
2.5 acres two miles north of Duncan on municipal water, 300 feet of highway frontage plus over 350 feet on Norcross giving excellent access. This property is ideally suited for a small Shopping Centre, or Auto Retail outlet. Currently zoned Comprehensive Development, sketch plans for various developments available. An excellent holding property in a developing area for $130,000.00.
385-7721 Brian Coutts 598-2405
Gardner Realty Ltd.

VIEW AND QUADRA
Vacant and ready for immediate occupancy.
—2-storey office building, 1800 sq. ft. on each floor.
—4-storey warehouse with elevator, 7,000 sq. ft. on each floor, Reinforced concrete walls.
—60'x120' adjoining parking lot.
Asking $575,000. For inspection and details please call:
Cliff Salmond,
Gardner Realty Ltd.
385-7721 477-3626

An Old Smithy
JUST OFF DOUGLAS, NEAR H.B.C.
Solid brick building (50x120) on 1½ lots (90x120). A very desirable property ideally situated for conversion to Mall type offices, Boutiques or use your imagination and ingenuity. Terrific financing available. FP. $315,000.
S. W. ANDERSON LTD.
384-4833 Res. 385-0279

WHOLESALE WHAREHOUSE ZONED
15,000 sq. ft. of CS-6 zoned property. Ideal for wharehouse, office accommodation. Three housees on property. Rental revenue $12,720 per annum. Property adjoins proposed Blanshard Street extension. Priced at $154,900.
385-7721 Kent Macleod 595-4273
GARDNER REALTY LTD.

ATTENTION DEVELOPERS
JAMES BAY — $56,000
60x120' lot with good house, R-3 zoned. 592-7685.

FOR RENT
Available now, large fenced blacktopped area with small office, suitable for boats, cars, equipment, etc. For further details contact Mr. Anderson at 382-2721 or 477-4985.

TED BOWDEN REALTY 383-5524
Buyer for apartment, commercial, industrial zoned houses or lots.

ZONED APARTMENT SITES FOR sale. Phone 384-7164.

250 HOUSES FOR SALE

FOR MORE Real Estate SEE DISPLAY Real Estate Advertisements Pages 10, 11, 12, 13

OPEN HOUSE
SAT., SUN.
6486 QUARTZ RD.
BROOMHILL
SOOKE BY BUILDER
New 1,100 sq. ft. home near golf course. Close to schools, stores, etc. Dining-living room with wall-to-wall carpets, feature fireplace, modern kitchen, 3 bedrooms, 1½ baths, large rec. area with roughed-in fireplace in basement. Paved driveway. Financing available. Price $48,500. No agents. To view, call 642-3824.

BY BUILDER
OPEN SAT., SUN.
1:00 to 4:00
3 new homes, 2753—68 Leigh Rd. $61,500 to $65,900. Parklike setting on quiet col-de-sac. Real value for the shopper.
BARBON I HODGSON
479-1194

NEW HOME IN GORDON HEAD area. By builder. 1700 sq. ft. finished. Asking $74,900. 652-3506.

250 HOUSES FOR SALE

BLOCK BB BROS

WATER VIEW

Spacious rooms — large lot — good convenient location in Sidney. This could be 5 or 6 bedrooms, 2 fireplaces, extra half bath down. $65,500.
477-8172 JACK GRANT 477-1841

?? $35,000 ?? YES! ! !

Spotless 2-B.R. close in. $8,000 will handle plus compensating salary. Drive by 1235 Walnut and call Jamie, 477-4270. Best buy this year.

HAVE LOTS WILL BUILD

My builder specializes in custom building. He has 3 beautiful lots on See Sea Place (Central Saanich) and 3 on Lucas Ave. (off Tuxedo, high Quadra). Why not take a drive out there and, if you like the area, give me a call and we can discuss building to your own plans. What's more, we can probably arrange a guaranteed sale on your present home so that you can start him building your dream home immediately.
658-5794 BILL REMPLE 477-1841

EXCELLENT INVESTMENT

Convert this rooming house in Sidney back to a rest home or leave it as is. Either way it represents good income at minimum cost. All rooms rented. 5 baths all with handrails. H.W. heat. Big kitchen. Minimum maintenance Extra lot provides room to expand present building or possible new. Statement of income on request.
477-1841 RONALD WAY 598-3852

4 BEDROOMS $45,900?

Within walking distance to downtown this family home is in sound condition. 1100 sq. ft. on the main floor with 3 bedrooms, living room and a spacious kitchen. Full basement has extra bedroom and laundry room.
477-1841 CLIFTON MAK 384-5047

2 BUDGET BUYS

1. 2 B.R.s, W-W and fireplace in L.R., F.C. bsmt, separate garage Close in. Asking $42,900.
2. Close to town this well-built older home in top condition. Elect. kitchen. OM heat, F.C. bsmt. Asking $45,000
MRS. ANNE EDGINGTON
477-1841 477-4531

NEW 3 BR. SIDNEY

Well-built by private builder with full basement. Aluminum siding, fireplace, W-W, still time to choose your own colors. Asking $58,900. Call:
477-1841 R. BOURDIN 642-4150

DO YOU WANT TO RETIRE?

Then see this 1 1-3 acre on waterfront with 832 sq. ft. home. Plenty of well water, garden and flat beach. Owner asking only $65,500. Hurry. Call:
477-1841 R. BOURDIN 642-4150

STRETCH YOUR DOLLARS

3-bedroom, no-step home on large landscaped corner lot. Secluded patio, large family-sized kitchen with eating area. Separate garage with a large workshop for the handyman. 2 driveways for parking that boat or trailer. Only $58,500.
477-1841 TARA BHALLA 382-8879

NEW LISTING REASONABLE

I have just listed this well-maintained 3-bedroom 1285 sq. ft. home. Large living room and separate dining room. Close to downtown. Easy to look-after yard. Drive in garage.
477-1841 KEITH KAYE 658-5839

EXTRAVAGANT ALTERNATIVE

Tired of the sameness of all the new homes on the market today? You'll love this decidely different home. It's an eye catcher that you'll be proud of for years to come. Well co-ordinated with wood and stone exterior and finished inside with planked living room ceiling with central beam system. A real spacious home from entry throughout. Priced at $76,900.
478-4412 RAYM H. FORBES
477-1841
477-1781 PAT FORBES

ANOTHER ALTERNATIVE

Few homes today offer anything different in layout or design, if you've seen one you've seen them all. Well look again, this one is different and you'll be pleased with the results. Can't describe the plan so see it for yoruself, there's plenty of room here with 3 good-sized bedrooms and an easily finished basement. Choice of colors if you act now. $78,900.
478-4412 RAYM H. FORBES
477-1841
477-1781 PAY FORBES

VIEWS + IN-LAW SUITE

This home is situated on Triangle Mountain and has panoramic views. Only 1½ years young. 3-bedroom, master has 2-pce. ensuite, large lot, full bsmt. with 1-bedroom suite. A good guy at $72,300.
BILL LEWIS 478-5561 478-5818

LIKE NEW

This is a must to see — situated in Goldstream area, close to nature. 1248 sq. ft. of solid luxury, everything in this home is "quality." Good bsmt. development — family and games room with heatilator fireplace, 3 bedrooms. Asking $68,300.
BILL LEWIS 478-5561 478-5818

LARGE FAMILY HOME

Looking for a home with 5-6 bedrooms? A place to grow! This home is 1596 sq. ft. and well developed. Large kitchen. Large living and dining rooms. 2 fireplaces. 2.72 acres of property. Possibility of subdividing 2 lots. Situated in Millstream-Highlands area. Urgent sale required by vendor.
BILL LEWIS 478-5561 478-5818

COLWOOD

Looking for a nice bright family home with a large kitchen close to schools and transportation. This 3-bedroom with nice family room in basement could be yours.
BOB PAUL 478-5561 478-2477

WATERFRONT ACREAGE—SOOKE

This spacious 2-bedroom home on 1.5 acres of waterfront property. Would be ideal for fishing and boating enthusiasts. Secluded from the road it affords peaceful country living that's a few minutes away from the village and within commuting distance to Victoria. Asking $85,000.

LANGFORD $39,900

A great beginning. Located on approx. 1.2 acres of seclusion. this 1-bedroom home with fireplace is great value. Including 2 small cottages, carport, the home needs some finish work. This won't last at this price.
MIKE MYERS 478-5561 478-6349

BEAUTIFUL

Landscaping, fully fenced, 3 bedrooms, big kitchen, dining room, living room, downstairs rec. room. Located on an extra quiet street in Langford and asking only $49,500. This could easily be the best bargain around. View with:
DAVE REID 478-5561 478-7375

250 HOUSES FOR SALE

BLOCK BB BROS

LOOK AT ME

New on the market and anxious to please. Three bedrooms, new carpeting in living and dining room, spotless and easy to clean. Full basement with games room and drive-in garage. I'm 9 years old and for sale at $57,500.
SAM SMITH MIKE MYERS
478-1819 478-5561 478-6349

OPEN HOUSE SAT. 1:30 - 3:30 2 ACRES DI CASTRI DESIGNED HOME

959 WALFRED RD.: Beautiful 2-acre parcel plus unusually attractive home plus future possibility of 2 lots being subdivided at a later date. Priced right at $89,900.
GAIL JENKINS 478-5561 478-6458

OPEN HOUSE 10188 Bowerbank

SAT., 1:30-4:00. one of the best values in Sidney today. an immaculate, 2-yr.-old, 3-bdrm. medallion home featuring beautiful panelling that off-sets the brick fireplace, a lovely sun-swept sundeck off dining room, large roomy and bright kitchen, lots of room in bsmt. for development and a fully fenced backyard, come and compare — 1170 sq. ft. of elegant contemporary living space for $58,900
656-5584 SHERRY KAYRA 479-7293

OPEN HOUSE 943 AMBASSADOR

SAT., 1:30-4:30. Come to Lake Hill and see the best. Only 5 yrs. old, 3 bdrms., 1½ baths on main plus raised hearth slate fireplace. Living rm., dining rm. and kitchen CUSTOMIZED by PROFESSIONAL INTERIOR CRAFTSMAN. Extra bdrm., family rm. with fireplace, 2-pce. bath and workshop area down. Full carpets. Immaculate yard and rockery plus sundeck, $74,900.
386-3231 JAY ROGERS 477-4569

OPEN HOUSE 4121 San Mateo Pl.

SAT., 1:30-4:30. Turn right onto this quiet crescent and you will be pleasantly impressed by the well-cared-for area. Step into this large family home and admire the big farm-style kitchen complete with dishwasher and built-in stove. Huge sundeck off D.R. with dble. enclosed garage below. Raised hearth stone F.P. in the professionally completed rumpus room and 5 bdrms. (or 4 bdrms. and den). Excellent value at $79,000.
386-3231 LOREA K. TUBB 477-6617

HOMES

Houses and condos. 1 bdrms. to 5 bdrms. Large lots, bsmts., family room with fireplaces covered sundeck, double garage. A whole array of homes, large or small. Thinking of a trade?
386-3231 BING RICHARDS 385-3806

BRENTWOOD

Delightfully renovated contemporary home — 3 bdrm. half bsmt. 70x150 lot, views of Brentwood Bay and Malahat. at $53,500. Offers low $50s accepted. Realtors Welcome.
656-5584 FRANK BOWEN 652-3477

ESQUIMALT DUPLEX

Revenue $575 for up-down duplex. Completely redecorated. Suite No 1, two-b.r. Suite No. 2 one br. Separate heating, power H.W. etc. Lot size 50x75. Located at 528 Constance Priced at $65,900. An excellent proposition for a starter who desires to build up equity.
656-5584 FRANK BOWEN 652-3477

REALISTIC REVENUE

S-S duplex, 2-bdrm., living rm. Each side, double garage, property requires some up-dating.
386-3231 CLIFF HASLAM 598-4430

SAXE POINT AREA

Well-built 2-bdrm., large kitchen with eating area, living rm. with F.P., 3rd bdrm. and rec. room in bsmt. Large easy-care lot, 4 different fruit trees. Price $59,900. Close to boat ramp.
386-3231 JACK THOMAS 385-2119

MT. BAKER AND VICTORIA

Spread out before you from this custom-designed 4-bdrm. home, 2 heatilator fireplaces, thermopane windows, 3 bathrooms. Zone master controlled heating system, numerous fruit trees. $119,000.
386-3231 CLIFF HASLAM 598-4430

COUNTRY LIVING 9.5 ACRES

A lovely one-level bungalow, shaded on one side by a large orchard, with a long curved driveway. An ideal setting for someone interested in the best of country living. Level farmland, fenced barn, guest cottage, sauna, greenhouse, garage, irrigation pond. all the necessities there. Listed at $160,000. Can be viewed at any time.
656-5584 BILL MOSHER 652-2868

PRICE SLASHED TO $55,900

Solid built 3-BDRM. home with 4th in full basement. L-shaped, living-dining rm. Space-saver nook in kitchen. Lawn and garden are immaculate with peace, plum and apple trees. Quick possession if needed (ML 16.600). TILLICUM-CAREY RD. AREA.
386-3231 GERRIT KLOOTWYK
384-8075 pager 481

860 COLVILLE ESQUIMALT

This house has 2 floors. Main and full bsmt. Both have been completely renovated. Make a good suite for rental in bsmt. Priced at $42,900. Open to offers.
386-3231 OLIVE L. MARTIN
385-7266

957 MONTEREY

Sparkling 2 bdrms., Separate L.R. Attractive F.P., separate dining. Nice kitchen leading to back garden and greenhouse. Full bsmt., check this one. Price $64,900.
386-3231 OLIVE L. MARTIN
385-7266

EASY HOLDING

Two 1-bdrm. suites and 2-bdrm. in the full bsmt., near to big Gorge and Tillicum shopping centre and beautiful Gorge waterway. House is situated close to commercial zoned area. Top floor suite rented for $175 p.m. which will put your payments on easy path. Top property at bargain price of $45,900.
386-3231 KEHAR DHAMRAIT
477-5675

CUTE AND SHARP

Two bdrms., no-step neat and clean bungalow with nice garden in Fernwood-Bay area. Ideal for retireds and good for starters. Anxious out-of-town vendor wants to sell fast. Vacant for immediate possession, fairly priced but open for offers asking $46,000.
386-3231 KEHAR DHAMRAIT
477-5675

ESQUIMALT

528 CONSTANCE — $65,900. Be a landlord. Up and down duplex, revenue property with income of $575. The building has been newly re-decorated. Upstairs has one bdrm., downstairs has two. Separate heating, hydro, hot water etc.
656-5584 TED PHILLIPS 656-5337

250 HOUSES FOR SALE

Green Acres

HENDERSON REALTY
385-9741 Anytime

OPEN HOUSE SAT. 2-5 P.M. 7114 AND 7120 HAGAN ROAD SUNSHINE AND SEA VIEWS

See these sparkling beauties in beautiful Brentwood. Open for your inspection. Superior quality in every detail.
C. W. ARNOLD 592-6454

OPEN HOUSE 1727 TOWNLEY ST. SAT. 1:30 - 4:30

1300 sq. ft. with 4 bedrooms on the main floor. Kitchen with nook. L-shaped living-dining room. Sundeck to be finished. Wall-to-wall carpet throughout. Full basement with rec. room and drive-in garage. 2 bathrooms. Asking $69,900. Open to Offers.
JOHN LUKAZ 592-1908

LANSDOWNE AREA

Just listed a quality built 2-year-old home that has 2600 sq. ft. of developed living area. 1400 up and 1200 down. Down includes in-law suite that presently rents for $175 per month plus a beautiful rec. room with bar. 2 fireplaces. 3 bathrooms and a housewife's dream utility room located on the main floor with washer and dryer hookup. Good location, close to all schools, bus, shopping, park and playground. Vendor transferred to Vancouver and is open to all offers. Asking $84,900. To view call:
JOHN LUKAZ 592-1908

LANGFORD $57,900

Good stucco split-level in a quiet convenient location — 3 bedrooms — 4-pce. bath. Panelled living room-dining room — kitchen with breakfast area and basement with some development. Call now.
385-9741 STAN TRONT 477-2829

NEW LISTING WEST BURNSIDE

Good stucco home of two bedrooms, 4-pce. bath, living room and kitchen on main floor and the full basement contains a two-bedroom in-law suite with separate entrance. A lot of living space for only $59,900 and an early possession can be arranged.
385-9741 STAN TRONT 477-2829

NEW LISTING GORDON HEAD

Bright and clean modern home on easy-care level lot in this very popular area. Three nice bedrooms, 1½ baths. Floor to ceiling fireplace in living room, comfortable dining room, bright kitchen with breakfast area and access to sundeck. The full high basement has a 4th bedroom and rec room that requires some finishing. Sensibly priced at $64,900.
385-9741 STAN TRONT 477-2829

NEW LISTING HILLSIDE PLAZA

Beautifully maintained inside and out, this stucco home is most conveniently located and on a landscaped lot. 3 bedrooms on the main and a 4th down, 2 4-pce. baths, living room with fireplace, family dining room, bright kitchen for mom. Large rec. room in the full basement and a nice sundeck over the carport. An excellent value at $65,900.
385-9741 STAN TRAONT 477-2829

THE COUNTRY IS GREEN AND QUIET

A neat farm of 4.81 acres on the 8 mile circle, yet quiet and secluded. Mostly arable land where the radishes grow and there is green grass for your animals. A clean 2 bedroom home with basement plus several outbuildings and the property is mostly fenced. Asking $105,000. Interesting details with:
385-9741 STAN TRONT 477-2829

ESQUIMALT DISTRICT

Three-bedroom condominium on 2 levels. Excellent accommodation, easily financed. Try your offer on the asking price of $40,900. Call:
J. G. McCORMACK 592-6214
C. W. ARNOLD 592-6454

4 BEDROOMS 2 ACRES

Fine country home in Happy Valley area. This is a four-level split with land and location to warrant your closest inspection. Beautiful 22x13 living room, family sized dining room, well planned kitchen, 13x28 rec. room with fireplace and electric heat, $99,500. Please call:
BILL McCARTER or BOB GIBSON
592-3970 658-5153

TERRIFIC LOT 4 BEDROOMS

Unique plan 1800 sq. ft. finished area, located in Colwood area. 12x15.6 living room with heatilator fireplace, 12x14.3 separate dining room, well designed kitchen. A good family home. Excellent financing. A bargain at $58,900.
BILL McCARTER or BOB GIBSON
5r2-3970 658-5153

BONNIE VIEW

One of Gordon Head's sunniest view properties. Unusually big, bright living room and dining room. Large family kitchen. Full high basement. All on a large landscaped lot. First time offered at $79,900.
BILL McCARTER or BOB GIBSON
592-3970 658-5153

DRIVE BY 1689 HILLVIEW

This is probably one of the best home locations in Gordon Head. High sheltered lot with expansive views over the valley. There is so much more here than in any comparable subdivision property, we urge you to see and compare before you buy a three-bedroom home anywhere in greater Victoria. Call anytime for an appointment to view. $74,900.
BILL McCARTER 592-3979

DRIVE BY. 518 STORNAWAY DRIVE

Almost 1200 sq. ft. Immaculate 3-bedroom home. Built 3 years ago. Super rec. room, fenced, landscaped lot. Priced to sell at $57,900. Offers.
BILL McCARTER 592-3970

OPEN HOUSE

367 Christopher Pl.
Saturday and Sunday 1-4
A real West Coast home overlooking the entrance to the Strait of Juan de Fuca on high Esquimalt Lagoon. Post and beam, 2400 sq. ft. finished floor area. 2 fireplaces, 3 baths, designed for family living. $83,900. Phone 478-1942. No agents.

IN-LAW SUITE

Drive by 835 Palisade
(Off Beckwith and Quadra)
Lovely modern 3-bedroom home with deluxe suite in full basement. Large corner lot. 9¼ mortgage. Owner will carry second. Price only $67,900.
BOWDEN REALTY, 383-5524

NEW $56,900

In beautiful Brentwood with spectacular seaviews. Heatalator fireplaces, thermo pane windows, 3 bedroom, full basement with roughed-in. All this in half strata duplex on 5,000 sq. ft. of land. Call K. McKay Builders Ltd. 479-8462.

COSY THREE BEDROOM, NO step, on large treed lot. Completely redecorated. Close to schools and shopping, $54,900. 478-7466.

250 HOUSES FOR SALE

Century 21 REAL ESTATE

J. D. BOSDET LTD.

OPEN HOUSE

319 Foul Bay Road
Friday and Saturday
2-4 p.m.
Tremendous view from this 3-year-old, 3-bedroom home. Unique fireplace in living room and dining room. Beautiful large kitchen with sundeck. Large family room with fireplace. For immediate viewing call:
386-3128 Audrey Crothers 385-4645

ASK ED OR ALICE

NEW LISTING FAIRFIELD
Immaculate home with all the old charm. In-line living and dining room. Family size cabinet electric kitchen. 4 bedrooms, full basement, recreation room. A must see on today's market. New MLS 16928. $59,900.

ESQUIMALT
$70,900
High on Rockneights. Lovely 3-bedroom split level. W-W carpet in living and dining room. Large recreation room. Beautiful garden on a large lot. Possession August, so you have plenty of time to sell your present home. Exclusive. Courtesy to Realtors.

STARTER — $44,900
Located in the Town and Country area. A cute 2-bedroom cottate. Living room, w-w carpet. Cabinet kitchen, vanity bathroom. Partial basement. Lot 50x170. MLS 15990.

FAMILY LIVING
$48,900
This is a lovely Townhouse in the Cedar Hill area. 3 bedrooms, family room, 2 patios. Cannot be replaced at this price. Must be
ALICE MOORE 592-4529
ED KRAFT 652-3676

SIDNEY OPPORTUNITY

3 bedrooms, 1½ baths, and unfinished area in basement. Now vacant and owner will help FINANCE. Offer on $54,400. J. BLODGETT — 656-5653.

SAANICHTON 1830 VENROSS PL.

Brand new exec. type home on prestigious cul-de-sac, 3 Bdrms. up with spacious LR, DR and kitchen, den with 4th bdrm. down, and rec. room with louvred doors. Distinctive FP, Wine cellar and enclosed 2-car garage. Radiant heat and thermo-pane screened windows. Valance lights. Time eo select carpets and fixtures. $73,500. MLS 15489. Call: Joe Blodgett 656-5653.
15489. Call Joe Blodgett 656-5653.

CHAMPION REALTY

VIEW ROYAL

Quiet Retirement

1,120 sq. ft., 2-bdrm., no basement. Soundly constructed 20 yrs. ago with 2-yr. old roof. At end of cul-de-sac. Newly painted. Good value. Call BLAIR SCOTT 478-5912.

BLENKINSOP

3-bdrm., 1,600 sq. ft. home set back on 220 ft. deep park-like lot. Large bright cabinet kitchen. A surprise awaits you in the large honeymoon type master bedroom with 4 pce. bathrm. Large storage facilities. Separate garage. Call BLAIR SCOTT for appointment. 388-4477 or 477-9989 or page No. 2635 at 388-6275, $67,500.

$44,900

An older solid home on a no traffic street. Close to Jubilee. Stores transportation and schools. Excellent starter or retirement. Financing ready.
G. H. WILLISCROFT
388-4477 24-hr. service

PRINCIPAL PROPERTIES

OPEN HOUSE

Upper Lansdowne—2065 Avondale Rd. Sat. 1:30-4:30. What Have We Here?
4 Bdrm., 4 Level Split On Lovely 73x136 easy care lot. Dr. 11x11—Opens onto Sundeck. Family Room 23x12.8—Feature F.P.—Opens onto patio. Kitchen—13x13—Ample cupboards—E.A.—Garburator—Sunny exposure. Bathrooms—1 2-pc (ensuite) 1 3-pc, 1 4-pc. Workshop adjacent to 2-car Dr.-in Garage. Storage Unlimited. A lovely home—Asking $107,900. For further details please call
HUGH MUNRO 477-2803
JEAN LAMBERT 656-3426

OPEN HOUSE 3964 Tudor Ave.

SAT., MAY 1ST — 1-5
Expansively decorated with embossed wall coverings and rich panelling, this 4-bedroom, 4 bath home of approx. 3100 sq. ft. will appeal to the discriminating buyer. Formal drawing room, dining room, modern kitchen with large dinette adjoins family room with massive floor to ceiling fireplace. Oak panelled study and self-contained suite for in-laws or maid, plus extra powder room and large 2-car garage complete the main floor. Upstairs is extra large master bedroom with large bathroom and mirrored dressing room and private balcony plus additional 4-pce. bath and two large bedrooms. Completely enclosed back patio ensures privacy for children or pets.
THIS HOME IS HEAD AND SHOULDERS ABOVE OTHER OFFERINGS IN THE $150,000 RANGE. OPEN TO OFFERS. BOB GEDDES 479-6763 OR GORDON B. MACDONALD 477-1242.

OPEN HOUSE

991 FURBER
Sat. 1-5, Follow the signs off Jacklin

Rooms Galore

Nearly 2,000 sq. ft. of newer home on no-through street with a park behind. $55,900. MLS. MARION or ROSS 477-9514, 652-2736, 479-7994

OPEN HOUSE

1558 RICHARDSON
Sat. 1-5

New Tudor

Why buy a luxury condominium when you can have this large, elegant home. Easy care lot. Come see. $99,900. MLS. M. Lund, R. Butler or R. Geddes. 477-9514, 652-2736, 479-7994.

BRAND NEW WHERE ARE YOU?

2 lovely, 3-bdrm. homes and you can still choose the carpet colors. Very quiet locations. Blenkinsop and Saanich Rd. areas. $62,900 and $63,900. Ross Butler or Marion Lund, 477-9514, 652-2736, 479-7994.

250 HOUSES FOR SALE

Century 21 REAL ESTATE

SUBURBAN REALTY LTD.

OPEN HOUSE

Sat. 1:30-4:30 p.m.
Drive out to 2903 Leigh Road in the popular expanding Langford area and view this excellent home with its charming living room, heatilator fireplace, two bedrooms Modernized to satisfy the young starters or retired couple. The owner has purchased elsewhere and reduced this offering to $40,000.00. It won't last long, see it with
478-8316 TOM DUNCAN 477-2462

Home & Investment $52,900

Located in Sooke, a 3-bdrm., full basement home. Near new w.w. carpeting, corner fireplace, 1 block to beach, partial seaviews. Comes equipped with an extra lot which could be resold immediately.
478-7022 GARY WHITELEY 478-8316

OPEN HOUSE

MAY 1
1:00-4:00 p.m.
2277 French Road
(BromeHill Subdivision)
First time on market, brand new, 3-bdrm., large lot, unique feature wall (tinted glass) in combination living room-dining room. Elec. forced air heating, large rooms, corner fireplace (rock and sable cedar finish), ready for occupancy in 2 weeks.
478-8316 GARY WHITELEY 478-7022

FOR MORE Real Estate SEE DISPLAY Real Estate

Advertisements

Pages 10, 11, 12, 13

SO

YOU WOULD LIKE TO BUY A CONDOMINIUM
Are you really sure that you know what a condominiums is? Do you know what "unit entitlement" means to you% Do you know the difference between a cooperative and a condominium? Do you really understand fully the protection you have as the owner of a condominium? These are just a few of the questions I would like to ask you. I'm sure you have many of your own that you would like answered. Our company has been dealing extensively with condominiums for over 3 years. We are handling at the present time the sale of at least three different kinds of condominiums in various locations around the city. If you would like to know more about condominiums, come to my open house today.
OPEN HOUSE
SAT. 1:30-4:00
406-853 SELKIRK
BARRY BOWES
388-6424 (Off.) 383-1540 (Res.)

ROYAL WOODS $49,500 1 Bedroom and Den

Here's your chance to buy one of the best suites in this quality building in Saanich. Over 1150 sq. ft. of living space on the top floor with a unique loft area in the suite. Also all the amenities you could wish for, including pool, sauna, games room, library. Excellent existing financing. Don't miss this one! Call:
DAVID BILLINGHAM
388-6424 (Off.)

SOMETHING SPECIAL $43,500

VIEWS of the Olympics, the sea, and at night the glittering lights of the city and Port Angeles. 3 month old two bedroom, 1½ bath condominium, close to transportation and shopping centre. Attractive living room with feature panelled wall, dining room and spacious kitchen with eating area. Private balcony, fridge, stove, drapes and many extras.
JUNE HOUGHTON
388-6424 (Off.) 477-6185 (Res.)

ROCKLAND AVE. TOP FLOOR CORNER "CHELMSFORD MANOR"

Bright fourth floor corner unit with two bedrooms and bathroom and a half. Six months old and only eighteen units in the complex. Hobby room and workshop. Continuous self clean range and frost free refrigerator are included. $46,900. M.L.S. 16834.
BRENT D. EWING
388-6424 (Off.) 658-5661 (Res.)

BAYSHORE REALTY LTD.
1006 FORT ST.

Douglas Realty Ltd.

12 CENTENNIAL SQ. 385-8786

YOU CAN OWN NEW 2 BDRM — FULL BSMT

—High View Location
—Family Dining Area
—Many Mature Trees
901 JASMINE AVE.
PRICE ONLY $59,900 MLS 16854
385-8784 DOUG RELF 479-5761

ALL ELECTRIC WARM and COZY

Stop worrying about oil shortages. See this sparkling stucco bungalow with separately controlled heat in every room. Extra features, fireplace, W-W in BR and hall, rows of cabinets in kitchen. 2 fine BRs, sep garage and workshop. High, dry garden lot. Clear title permits easy financing. Only $46,500.
M. WARAWA, 382-3088

250 HOUSES FOR SALE

VR VICTORIA REALTY LTD.
386-3585

METCHOSIN Open Houses

Sat. 2:00 - 4:00
574 Tena Pl.
Off Cedarcrest — $74,000
548 Cairndale
Off Wishart (new) — $62,900
For more information call
Jack Kennish, 479-3061
Jack Lidstone, 477-9262
386-3585 anytime

OPEN HOUSE 2869 ACACIA

SAT. 2-4:30 (Royal Rds.)
In new condition, attractive tudor design, with 3 bedrooms. Cozy living room with outstanding rock fireplace. Step-saving kitchen with adjoining D.R. Carpeting throughout. Full basement with big finished rec. room. Carport plus extra parking. Well landscaped, on a quiet crescent. Ideal for retireds too! All drapes and appliances included. Early possession if required. Just listed, asking $62,900 (MLS). Leo Van Dyk, 386-3585.

Open Houses Jessica Pl.

(Off Harrop from Braefoot)
SAT. 1:30 - 4:30
Five brand new architecturally designed homes, all delightfully and excitingly different all with views. Full bstmts, en-suite plumbing and 3rd bath roughed-in, 2 fireplaces and wall-to-wall carpets throughout. $69,500-$69,900, in attendance Morris Lund or call 386-3585 to preview.

OPEN HOUSE SAT. 2:00 - 5:00 1644 BARKSDALE

Excellent view location off Thornhill Cres. in Gordon Head. This beauty is near completion. Good size living rm. with rock fireplace, adjoining 11x10 dining room. Deluxe kitchen with dishwasher and 12x8 dining area with access to a sundeck. Three large bedrooms, master has 3-pce. en-suite plus walk-in closet and balcony. Finished 19x16 rec room with FP. Basement has double garage with more room for development. Landscaping included. $95,500. Chuck James, 477-8134, 386-3585.

SIDNEY BARGAIN Low Asking Price Only $51,900

Immaculate 3-bedroom bungalow, only 5 yrs old, with full high basement. Cathedral entrance to the lovely airy bright main floor, living room with feature wall in ranch panelling and w-w sculptured carpet. Sharp convenient family size kitchen with rich grain factory cabinets with eye-catching counter tops. Spacious dinette with glass doors to sundeck, dandy 4-pce. vanity bath, all three bedrooms with w-w carpets and lots of closet space. Down a semi-finished rec room 22x13 with ranch panelling, roughed-in 2nd bath plumbed and wired for washer and dryer, also space for workshop, oil fired domestic hot water Terrific value. Phone Morris Lund or Neva Pennie anytime, 386-3585. MLS.

VALUE PACKED GORDON HEAD

Outstanding accommodation for a lucky family! Six bedrooms (M. ensuite 15x14.6). Three bathrooms. Two fireplaces. Deluxe kitchen with 14x10 dining room. Attractive 24x20 rec room. Carpeting throughout. New sauna. Separate garage with workshop plus extra parking. Very convenient to schools, bus and shopping. Age 12 years. Possession June. 1. $69,500 firm. If you wait — you will be too late! Exclusive, Leo Van Dyk, 386-3585.

HIGH DONCASTER-

A COMPACT 2-BEDROOM HOME ON A LARGE AND BEAUTIFUL LOT. LOCATED IN A QUIET AREA OF FINE HOMES, YET CLOSE TO ALL SERVICES. LIVING ROOM WITH FIREPLACE, 3RD BEDROOM IN THE LOW BASEMENT, DOUBLE CARPORT AND SMALL DR.-IN GARAGE. EXTRA PARKING FOR BOAT OR CAMPER. WELL PRICED AT $56,000.
BRUCE CHAMPION,
385-3585 ANYTIME

RETIREMENT SPECIAL

Absolutely immaculate, this 2-bedroom, no-basement home set amongst oak trees. Living room with fireplace, kitchen with sundeck off. Close to bus and shops in the Jubilee area. Asking $44,900. Please call Colin Munro, 386-3585.

GREAT VALUE GOOD FAMILY HOME

Well located near Jubilee, quiet street. Offers three bedrooms, living room with FP, separate dining room, large bright kitchen, full basement, fruit trees, garage, priced very well at $53,500. To view this exclusive listing please call Grant MacFarlane, 386-3585, res. 479-8528.

OAKLANDS 2 BDRM., $56,500

This charming home is absolutely immaculate inside and out. Delightfully bright living room with fireplace. Lovely kitchen includes dishwasher, excellent dinette, 2 spacious bedrooms, quality wall-to-wall throughout. 4-pce. vanity bath with tub enclosure. Rec room and 3rd bedroom in the full basement. Separate garage. Fully landscaped, close to bus and all amenities. This is a real winner, phone Morris Lund, 386-3585 anytime.

OUTBUILDINGS

Several outbuildings to be removed, can be viewed at 1829 Cultra Ave., Central Saanich. For more information call Colin Munro, 386-3585, 652-3383.

TOWN & COUNTRY $52,900 941 DUNN

(OFF SAANICH RD.)
TWO BEDROOM, FULL BASEMENT F.P., BRIGHT SPACIOUS KITCHEN, QUIET STREET. CLOSE TO BUS, SCHOOLS, PARK. OWNER HAS PURCHASED, MUST SELL.

BY BUILDER

New 3-bedroom home, seaview lot, 1½ bathrooms with marble vanities. Wall-to-wall carpet. Sundeck and 2-carport garage. Stone fireplace. 7880 Simpson Rd. $59,500.

BY OWNER: 3 BEDROOMS. basement, Selkirk Ave. $58,600. 385-5177.

250 HOUSES FOR SALE

WALL & HOMEFINDERS REALTY LTD. REDEKOP

OPEN HOUSE
501 ALLANDALE RD.
SATURDAY 1:30-4:30 P.M.
An ideal home for the growing family. The main floor has a lovely living room with in-line dining room; a feature wall running the entire length (fireplace of course); cheery kitchen has open plan to the D.R.; a thru hall leads to 3 bdrms. and 4 pce. bath. The basement has 440 sq. ft. of finished area consisting of another bdrm; rumpus room with bar, etc. Situated on large corner lot (120x100) with two accesses to property. There is much more. Priced at $61,500. Your host:
DONALD HAMILTON
386-2911 or 478-3552

OPEN HOUSE
910 DUNN ST.
SAT., 1:30-4:00 p.m.
Located close to all amenities, this charming 2 bedroom, no basement home has in-line living and dining room with F.P. and w-w carpeting. Large, bright modern kitchen, laundry area and an attractive sunroom which looks over patio. Ample room on this well maintained ¼ acre. lot for flowers and vegetables plus a greenhouse. MLS 16379.
BARBARA GREENWOOD
386-2911 or 384-5228

OPEN HOUSE
2840 CADBORO BAY RD.
SATURDAY 1:30-4:00
Owners bought MUST SELL! Price reduced to $99,500 on this charming 3 bedroom home. Your children will love the large private garden (107x140) and you will be thrilled with the modern kitchen and extra spacious dining room (17x12). Also included: living room with fireplace, den, 2 baths, recreation room, laundry room and workshop AND double carport. A home you will be proud to own. MLS 15824. POLLY HIGGINS
386-2911 or 592 4111

OPEN HOUSE
SAT. 1:30-4:00
860 ORONO STREET
(off Jacklin Rd.)
Come and see this excellent 3-bedroom, NO basement home in Langford that is only 7 years old. With sliding glass doors to patio from dining area and a fully fenced level yard this home is well priced at $48,500 and a large mtge. has already been raised. MLS 16844.
HAZEL CLARKE 385-6635
NORMA HILL 383-7796
OFFICE 386-2911.

OPEN HOUSE
8242 E. SAANICH RD.
SATURDAY 1:30-4:00 P.M.
Spacious, 3-bedroom rancher — 1425 sq. ft. half-acre level lot. Peaceful pastoral views. Huge double garage-workshop. Worth seeing! Make your offer-owner has bought. Asking $77,500.
ADELINE NICHOL
386-2911

OPEN HOUSE
3132 LYNNLARK DR.
SATURDAY 1:30—4:30 P.M.
$64,900 — COLWOOD
10¾ PER CENT
MORTGAGE
Drive out Sooke Road past Metchosin Road; 2nd turn right is LYNNLARK DRIVE; turn down LYNNLARK to 3132. There you will find:
—2-storey, 6-year-old home.
—1993 finished area.
—4 bedrooms.
—25x15 ft. rec. room with F.P.
—large L.R. with F.P.
—family size D.R.
—parking for boat, rec. veh. and cars
—SUPER FINANCING at 10¾%
—new MLS 16739.
—TRY YOUR OFFER
To view call:
RUTH or STEVE SALAGA
386-2911 or 479-5632.

OPEN HOUSE
SATURDAY 1:30-4:30 P.M.
NEW—Gordon Head—New
Drive north on Shelbourne to Torquay then turn right onto Jefferson you now are entering our subdivision of quality new homes. Continue to the turn-about and you'll see my sign in front of this BEAUTIFULLY CRAFTSMAN-BUILD SPANISH STYLE HOME OF OVER 1600 SQ. FT. OF LUXURIOUS LIVING AT IT'S FINEST AT THE MODEST PRICE OF $95,000. For further information please call your host:
RUTH SALAGA
386-2911 or 479-5632.

891 SNOWDROP ST.
$46,900
Cozy 2 bdrm. home on a beautiful lot 94x134. An all new kitchen and dining area. Panelled L.Rm. with brick F.P. and W-W carpeting. Two thirds basement with rec room, semi-finished. Call:
ADELINE NICHOL
386-2911

MAKE A GOOD CHOICE
and live in Fairfield, six blocks from the waterfront and close to Beacon Hill Park. Lovely 3 bedroom stucco home with full basement and finished rec room. Spacious accommodation in all rooms separate formal dining room and 20'10"x15'6" living room and fireplace. Save time and money, DON'T LOOK ANY FURTHER. ONLY $64,900. Call:
JOHN D. TISDALLE
386-2911 or 656-2350

QUADRA-TOLMIE
$53,900
1250 sq. ft. of living area offers 3 bedrooms; living room with F.P.; family size kitchen with the goodl "old fashion" pantry PLUS an extra large bedroom; AND a rec room; AND a 1 pce. bathroom in the full basement. Bus stop at the door. Within walking distance to Mayfair Mall. MLS 16399. Call anytime.
ADELINE NICHOL
386-2911

SIDNEY $47,900
CUTE 'n' COZY
describes this QUALITY, ELECTRIC HEATED, 2 BDRM. HOME located in the centre of Sidney. CLOSE TO SHOPPING and RECREATION. Great financing available at 10½% AND TAXES YOU CAN AFFORD (Gross $300). Drive by but DO NOT DISTURB THE OWNERS at 9933 4TH STREET. (MLS 16655). TRY YOUR OFFER ON $47,900.
RUTH or STEVE SALAGA
386-2911 or 479-5632

JUST MOVE IN
to this delightful modernized older 3 bedroom home. Close to all conveniences. It is an excellent starter priced at $47,500. Acorn fireplace in the big living room; wall over and counter top stove in the bright cheery kitchen; this home has special appeal to the young. MLS 16196. To view anytime please call:
WILMA WINTER
386-2911 or 478-1466

ARDMORE
9-10THS ACRE
NEW SWIMMING POOL
This is your opportunity to move into the highly desirable ARDMORE AREA and enjoy country living at its finest on 9-10ths ACRE OF PARKLIKE SETTING with a professionally finished 18x34 ft. SWIMMING POOL. This is a great family home of 5 bedrooms with blacktop parking for all the family plus boats, rec. vehs. and guests. DRIVE BY 697 BRADLEY DYNE, BUT DO NOT DISTURB OWNERS. The price? A pleasant surprise, try your offer on $88,900. (MLS 16016.) To view call:
RUTH or STEVE SALAGA
386-2911 or 479-5632

250 HOUSES FOR SALE

WALL & HOMEFINDERS REALTY LTD. REDEKOP

COLWOOD LAKE ESTATES
in an area of lovely homes in a quiet setting. 2905 PICKFORD ROAD is one of these homes with 3 bdrms; 1½ baths; L. Rm with F.P., dining room and large kitchen on the main floor. The lower level has 2 bdrms; R.I. bathroom facilities and laundry area plus plenty of room for expansion. The lot is generous and easy to service. Priced at $67,900, there is a $30,500 1st mortgage at 9½%. Call NOW to view this MLS 15823.
JACK GREENWOOD
386-2911 or 384-5228

OAK BAY SPECIAL
Up and Down DUPLEX in excellent condition. Large 57x218 ft. lot. Owner occupied, rents not established. Ideal for couple or family. Price is a modest $75,000. MLS 16656. For full details call:
JACK GREENWOOD
386-2911 or 384-5228

QUALITY BUILT
ENMAN CONSTRUCTION
HOME FEATURING:
—beautifully styled kitchen cabinets with dishwasher.
—Master bedroom with full length floor to ceiling mirrors.
—plus 3 pce. ensuite plumbing.
—quiet treed cul-de-sac close to all facilities.
—unique living room windows designed to capture view.
—area of executive type homes.
—lower level designed for easy completion.
TO VIEW CALL:
LORRAINE HETT
478-2430 or 386-2911

CAN YOU BELIEVE
JUST $59,900
For a brand new 1300 sq. ft. HOME with SOME UNIQUE TOUCHES such as a walnut panelled living room with a feature floor-to-ceiling old brick fireplace. This home was thoughtfully planned and color co-ordinated throughout. In addition to the full 4-Pce. bathroom there is a master en suite plus a bonus vanity sink for the second bedroom. The lower level has been designed for future development with a roughed-in 2nd fireplace and additional plumbing — there is a double drive-in garage and extra large sundeck. If you don't mind the drive to quiet country living for a substantial savings on a new home call:
LORRAINE HETT
386-2911 or 478-2430

S. OAK BAY
SEA VIEWS
Give me a call and I will show you this attractive 2 bedroom, no basement home; which has L.R. with F.P.; Modern kitchen with built-in dishwasher and garburator; D.R. with sliding doors opening onto large sundeck; PLUS large family room. Easy care lot has fruit and nut trees and separate garage. Priced at $69,500. MLS 16030.
BARBARA GREENWOOD
386-2911 or 384-5228

ROOM TO GROW
in this modern 4 bedroom home. Mother will love the kitchen plan opening to the DR The large LR has a FP centred in a feature wall W-W throughout, kitchen and bath excepted. The basement boasts a rumpus room with bar. Large lot 120x100 for the children to romp in (completely fenced). To view this Colwood beatuy call:
DON HAMILTON
386-2911 or 478-3552
MLS 16852

"SUPER FAMILY HOME"
Home designed especially for the young and growing family — spacious main floor consisting of huge kitchen and eating area, built-in dishwasher, large master bedroom and child's room plus well layed out basement with workshop, playroom, extra bedroom, and laundry facilities. All on a large well-developed lot handy to schools and downtown area. Asking $61,900. Exclusive listing. Call:
CURT SHUBROOK 477-4586
ROSS WYMORE 385-2296
OFFICE—386-2911

GARDENER'S DELIGHT
¼ AC—$49,500
Level 60x240 ft. lot with greenhouse. Two bedroom, no basement home situated in this convenient area close to all amenities. The house is completely remodelled and features in-line living-dining room, large modern kitchen, 4 pce. vanity bath., laundry facilities and cozy family room leading outside to patio. These are only a few features, come and let me show you the rest. MLS 16379.
CAROLYNNE PERRY
386-2911 or 479-7041

RIM ROBERTS INVESTMENTS & MANAGEMENT LTD.
702-1175 DOUGLAS 388-6691

GORDON HEAD PICTURE OF LOVELINESS CLOSE TO UNIVERSITY

Fenced Property
Picturesque
Landscaping
Superb Residence
THREE BEDROOMS
THREE
WASHROOMS
Recreation Room
GAMES ROOM
PLASTER
Walls and Ceilings
Extra Insulation
Quality and Beauty
Spacious-Charming
$89,500

PLEASE CALL W. G. MOORE 479-3748

GONZALES JUST LISTED

Very well maintained. 3 bed. stucco bungalow with extensive wall-to-wall carpeting. Large family style kitchen. Downstairs there is an extra bed., playroom, laundry and ½ bathroom. This is an excellent family home, close to Elem. school and in the Oak Bay High area. The price is firm. (MLS.)

$69,900
LEVERTON REALTY
385-8012

NEW HOMES
under construction, Gordon Head area. Ulysses Construction, 477-3402.

250 HOUSES FOR SALE

BICO

BOORMAN INVESTMENT CO. LTD. — 386-7521

COUNTRY SECLUSION
OPEN SAT. 2-4:30 P.M.
8100 ALEC RD.
(WEST SAANICH RD. JUST PAST MT. NEWTON X RD.
Your dreams are answered!! See this charming 1459 sq. ft. no-step home situated in an English country garden setting of 0.7 acres. Cozy living room boosts a heatilator fireplace, spacious (14x11) dining room, both rooms have new wall-to-wall and picture windows overlooking the secluded garden. The large modern country kitchen is a joy with adjoining utility room. Two bedrooms both wall-to-wall plus a 4-piece bath. Double carport and work shed.
$79,500
For prior viewing call:
MRS. GISELE SAMEC
386-7521 382-8743

OPEN SAT. 2-4:30
741 HAMPSHIRE RD.
SOUTH OAK BAY
$68,500
A bright, cheerful home in immaculate condition, situated on a nicely landscaped fruit treed lot. The main floor features a spacious living room with fireplace, dining room with secluded sundeck off, bright kitchen, and two good-sized bedrooms. Downstairs there is an extra bathroom and third bedroom. Don't miss this well priced home, call:
IAN BOORMAN
386-7521 Res. 592-3335

OPEN HOUSE
SAT. 2-4
TWO OUTSTANDING FAMILY HOMES
1. 948 St. Charles St. — a five-bedroom tudor in this much sought after area. There are all of the features you would expect: 3 fireplaces, ensuite plumbing, powder room, billiard room, family room, etc. plus the economy and convenience of a three-year-old home, including wall-to-wall throughout, and the latest luxury feature right down to a boiling water tap in the kitchen. There are even engineered plans and materials for a swimming pool. Don't miss this exceptional home. Owners have purchased and will consider a reasonable offer.
2. 913 Rankin Rd. — 1 year old, 1350 custom home offering 4 bedrooms, ensuite plumbing, large vaulted living room, dining room with feature wall and stone fireplace, large deluxe kitchen with breakfast area and sliding doors to the sundeck. Full grade level basement with unfinished rec. room and fireplace, laundry room. Top quality home in an area of new expensive homes. An excellent value — $71,900.
Peter Dueck 386-7521 Mike Weston

OAK BAY
OPEN SAT. 1-4 P.M.
2015 FREDERICK NORRIS
(NEAR UNIVERSITY)
3 BEDROOMS and DEN
3 BATHROOMS
OVER 2,300 SQ. FT.
TREED ¼-ACRE LOT
SECLUDED BACK
EARLY POSSESSION
$105,000
JOHN PLATT
386-7521 or 383-2700

CADBORO BAY
$85,900
SECLUSION AND CONVENIENCE
A very attractive family home situated on a quiet, convenient street. Check these features — sunny and secluded courtyard entrance — sundeck off dining room — large bright kitchen with oodles of cupboards and adjoining utility room — three bedrooms on the main floor (master en suite) — Full basement with extra bedroom, bathroom and recreation room with fireplace. Be the first to view this new M.L.S. listing, call:
IAN BOORMAN
386-7521 Res. 592-3335

DELIGHTFUL HOME IN A DELIGHTFUL SETTING
The home has four bedrooms, semi-finished REC. ROOM, office and extra plumbing in the full hig basement, quality wall-to-wall everywhere and considerable charm in a cozy way. the LOT is 50 by an average 200' deep with secluded waterfrontage on Helmcken Bay. It is a most relaxing atmosphere for just being by the SEA among your own grove of trees and is suitable for small boats with mooring area for larger ones available. WATERFRONT IS GOLD AND THIS IS GOOD VALUE AT $79,500. BUT WE ARE OPEN TO CLOSE OFFERS!
DEAN ELLIOTT PHIL SIMPSON
383-7339 386-7521 595-1863

SAANICH PENINSULA
LARGE EXECUTIVE HOME
$139,500
Surely one of the most attractive homes you will ever see from the impressive brick courtyard entrance to the huge master bedroom suite, including dressing room and large bath. Five bedrooms in all and 4 baths with special features too numerous to mention. Situated on an impeccably landscaped ½-acre lot (with some seaview) on the Saanich Peninsula. Vendor will consider all reasonable offers.
PETER DUECK or
MIKE WESTON, 386-7521

WATERFRONT HIDEAWAY
NEARLY 4 ACRES
$25,000
Beautiful big thickly treed lot on the lovely Cowichan River near the peaceful little town of Lake Cowichan west of Duncan. About an hour's beautiful drive from Victoria. 2.5 acres also available near the lake. Full details on request.
386-7521 JOHN PLATT 383-2700

1111 GOVERNMENT STREET

T/C TOWN AND COUNTRY REALTY
3579 DOUGLAS STREET
382-7276

$57,500 ACT NOW

If you're looking for a starter or retirement home, look at this immaculate 2 or 3 bedroom home. The extras you get are fantastic. They include built-in oven and range, all wood kitchen cabinets, feature mahogany china cabinet, large aluminum tool shed, unique Japanese Garden, big back yard and super location. Phone Jim Webber 382-7276 or 658-5977 (MLS)

SOOKE 3 ACRES

Tidy 2 bedroom, full basement home with 2 more and bathroom down. Featuring lovely UN-OBSTRUCTED OCEAN VIEW. 30x36 work shop with 11'6" clearance and full service pit. This is a unique property. Call for details $89,500.
A. KLENMAN
592-9771 or 382-7276

942 TATTERSALL
Vacant 4 bedroom, remodelled. Large kitchen. Will take equity in smaller home in trade.
BOWDEN REALTY 383-5524

BEACH DRIVE, BY OWNER, 4 bedrooms, sea view, $110,000. 595-3175.

250 HOUSES FOR SALE

FOR SALE Royal Trust

3400 DOUGLAS ST.
384-8001

OPEN HOUSES

SAT., 1:30-4 P.M.
755 CONNAUGHT ST.
10-year-old, 3-bedroom, stucco bungalow. Electric cab. kitchen with built-in table and seats. 16x19 living room and 12x16 rec. room. 4-pce. vanity bath. Drive-in garage. Asking only $52,500.
ERNIE DYER, 384-8001 or Res. 592-2952

SAT., 2-4 P.M.
1825 Dunnett Cresc.
PRICE REDUCTION $72,500
Charming 4 bedroom home located in an established area on a quiet street (off Hillcrest) in Gordon Head. Cathedral entrance with 2 levels completely developed and in spotless condition. 80' wide lot affords plenty of parking space. MLS
MERYLE or CHES HAYS 384-8001 or Res. 658-5663.

SAT., 1:30-3:30
629 VANALMAN
Lovely 3 bdrm. home (master ensuite) in polular Northridge subdivision. Family rm and rec room down. Easy care lot. Take advantage of the good-as-new home with a 9% assumable mortgage. $69,900
MLS. BARBARA LIEBENAU.

SAT., 2-4 P.M.
No. 24 ROBIN HILL ROAD
SHAWNIGAN LAKE
3 lge. bdrms., 2 baths. Lge. L.R. with Fireplace, full high basement with large rec. rm. with fireplace. ½-acre lot. Secluded off the road.
AL MATTEO OR
MARK MACKENZIE
658-5057 384-8001 595-4596

SAT., 1-4 P.M.
336 KER AVE.
$54,900
L.R. with fireplace, cozy D.R. with built-in china cabinet, cupboard lined kitchen. 2 B.R.s, 4-pce. bath. Full bsmt., with rec. room and wet bar, extra bdrm. Lge. sundeck and sep. garage.
PETTR TER VEER, 384-8001 or Res. 479-1588

SAT., 1:30-4 P.M.
657 MOSS ST.
3-BDRM. character home. 1255 sq. ft. Lovely L.R., lge. Dining rm., 2 bdrms. have connecting 4-pce. bath. Developed basement with 2nd bath. MLS $74,000.
CHES HAYS or WALLY MILLIGAN
658-5663 384-8001 477-5144

SAT., 1:30-4 P.M.
2867 LAKE HURST DRIVE
(off Mountainwells Drive)
GOLDSTREAM PARK AREA
New on market. 3 bdrms. (master ensuite) — full high basement with rec. rm. and fireplace. Large secluded sundeck off dining room, asking only $64,900.
JESSIE McGRATH, 384-8001

SAT., 1:30-4 P.M.
712 CRAIGFLOWER
$46,900. MLS
Full high basement, 2 bedrooms, 3rd down. Bus at door. Possession June 15 or sooner.
RAY SMITH, 384-8001 or Res. 479-1777.

SAT., 2-4 P.M.
1350 GLENRIDGE CRESCENT
(off Ronald Rd.)
Lovely 3 bdrms., sunken living room with fireplace, sep. dining room. Many extras on lovely landscaped lot.
MARK MACKENZIE or
AL MATTEO
595-4596 384-8001 658-5057

SAT., 1:30-4 P.M.
2800 BEACH DRIVE
No finer home investment anywhere than in the Uplands, 4 bedrooms, 4 bathrooms, 3 fireplaces, den, rumpus and workshop, ½-acre lot, sun patios and fruit trees. $139,000.
DAR GARSIDE, 384-8001

SAT., 1:30-3:30
4170 THORNHILL CRESC.
Off Torquay. New 3-bedroom home, open for the first time. Master has 3-pce. ensuite, finished den and rec. room with fireplace. Priced at $89,500. JEANNIE DEWHURST, 384-8001 or Res. 477-6040.

SAT. 2-4 P.M., 2131 FAIR ST.
$66,900
If you are looking for a good quality home in a desirable residential area be sure to see this now, 2 bdrm. no-step bungalow with fireplace. Oversized garage, large lot, nicelylandscaped. MLS. JIM WALTERS 384-8001 or Res. 656-3253.

SOUTH OAK BAY
MAGNIFICENT SEAVIEWS
Beautiful 4-year-old, custom-built, 2-level home on a quiet street close to beach and park. Luxurious L.R. and D.R., dream kitchen. Three bathrooms could be four bedrooms. Two fireplaces and large family room. Lovely entrance hall and spiral stairway. Large sundeck — and secluded lawn. This is truly your dream home. Phone WALLY MILLIGAN, 384-8001 or 477-5144.

ESQUIMALT
Spacious entry hall, open staircose to 3 large bedrooms up (master 20 ft.), fine beamed living room, dining room, large kitchen, full basement. Priced in the 40s.
DAR GARSIDE, 384-8001.

COLWOOD LAKE ESTATES
Spotless 5-bedroom home, just 2 year old, cozy living room with old brick fireplace, separate dining room, bright cheerful kitchen with eating area and built-in dishwasher, sundeck off. Gold shag carpet throughout and tasteful choice of wallpapers. Large family-sized rec. room, fully carpeted with large rock fireplace. A lovely family home in a woodsy atmosphere. Asking $74,900. MLS. Call me anytime and let me show you this lovely property. CHES HAYS, 384-8001 or Res. 658-5663.

OVERLOOKING CADBORO BAY
WHAT A VIEW!
This beautiful prestige home has just been listed as owners are transferred. Relax on the large sundeck and view a seascape alive with sail boats and see Mt. Baker in the background. The house has 3 beds on the main — master B.R. is huge and has 4-pce. bath ensuite, walk-in closet and ADJOINING DEN. Large L.R. with F.P. and D.R., Kitchen has good eating area. Downstairs large rec. room with F.P. 3-pce. bath and bedroom and laundry. Asking $97,500. Call "THE McGREGORS", 384-8001 or 477-3675 anytime.

FIRST TIME OFFERED!
A George Walton home in the popular Sierra Place area of Gordon Head! Exceptional quality. 2 full baths with master 2-piece en suite plus a 3rd bedroom with vanity. Lower level professionally developed. Owners have purchased. Possession easily arranged. Just listed at $95,000, with JEANNIE DEWHURST 384-8001 or Res. 477-6040.

68 REGINA ST.
$53,900
Bigger and better inside than you would imagine so come and take a look. Spacious living room, 4 bedrooms in all and big family kitchen. Spotlessly clean and offering excellent financing. MLS. JEANNIE DEWHURST 384-8001 or Res. 477-6040 477-6040.

COUNTRY LIVING?
Yet just minutes from town, an absolutely immaculate 2-bedroom full basement home situated on a quiet dead-end street. Living rm with plus W to W dining room with crystal chandelier — sliding glass doors to covered patio. Secluded garden. High on a hill with charm, seclusion—glimpses of water. Price $67,500. To view call MARKARET JOHNSTON, 384-8001 or Res. 477-1763.

FOR SALE Royal Trust

3400 DOUGLAS ST.
384-8001

TEN MILE PT. EXECUTIVE
If you like a sunny naturally treed setting and you want an immaculate 3-bedroom family home this is one you should see. Almost ¾ acre offering privacy and seclusion. Rec room with fireplace plus den. Could accommodate an in-law suite. Huge double garage offers lots of workshop space. Listed at $129,000 with JEANNIE DEWHURST 384-8001 or Res. 477-6040.

OLD WORLD CHARM
NEW WORLD CONVENIENCE
Impressive Tudor in Gordon Head. HUGE LOT! Plenty of trees! Fantastic living room. Unique kitchen with good sized eating area. Sep. dining room, 4 bedrooms. If you want something different call now. Listed at $89,000 with JEANNIE DEWHURST 384-8001, Res. 477-6040.

ATTENTION
WATERFRONT ENTHUSIASTS
Just listed! 3 exciting homes on prime waterfront — a retirement estate in sunny Deep Cove; an exquisite "almost new" family home with the best of everything in convenient Gordon Head; plus a unique log home just a few miles from town on more than three acres. Prices range from $145,000. Call now for full details on these quality homes listed with JEANNIE DEWHURST 384-8001, Res. 477-6040.

BEAUTIFUL ROCKLAND
This 3 bedroom home is located on a lovely treed lot at the end of a cul de sac. Newly redecorated with W-W throughout. Family room with fireplace. Make an offer on the asking price of $85,000.
ETHEL WALLACE or
LEN TAYLOR
382-5998, 384-8001.

4 BEDRM FAMILY HOME
In Gordon Head close to all levels of schools. Built by a well known contractor and has many extras including dishwasher, five-piece, three-piece and twt-piece plumbing, plus a sauna. Family room with fireplace. Large lot. To view phone
LEN TAYLOR or
ETHEL WALLACE
382-9485 384-8001 382-5998

WESTMONT REALTY LTD.

920 HILLSIDE
386-6796

OPEN HOUSE
SAT. 1:30 - 4:30
934 FOUL BAY RD.
EXECUTIVE SPECIAL
Magnificent new home in one of Oak Bay's better areas. The kitchen-family room area is a dream come true. Features a sunken living room with rock fireplace, 3 bedrooms, den, intercom and piped radio system, built-in vacuum, remote controlled garage doors, etc. Room for two more bedrooms plus huge rec. room and game room in the basement. MLS 15857.
386-6796 DAVE TAYLOR 384-2718

OPEN HOUSE
SAT. 1:30 - 4:30
3162 JACKSON ST.
LOT 50 X 217.5
Lovely character home with large dining room and living room made up this two-bedroom home. here is also a high basement that can be developed. Priced at $54,900. MLS 16584.
386-6796 RICK KINNIS 477-9394

TOWN & COUNTRY
Two Bedroom home with a one bedroom self-contained suite on the lower level. Fenced yard, close to schools, shopping, bus, and recreational facilities. Asking $49,900.
386-6796 BILL SIDHU 477-5382

IMMEDIATE POSSESSION
Quality construction and finishing is here in this sparkling new 3 bedroom home. Conveniently located close to schools and buses. Full high basement with rough in's for your future developments. Offered at $64,900.
386-6796 ARNOLD MARR 477-6233

SIMPSONS-SEARS
This lovely retirement home nestled among the oak trees has 2 bedrooms, large living room with fireplace, large kitchen, utility room and storage areas. Also attached to the house is a garage with workshop. Priced at $53,500.
386-6796 RICK KINNIS 477-9394

GREAT FAMILY HOMES
3 brand new 2 and 3 bedroom homes located in Gordon Head. All homes have large living rooms with feature fireplaces, dining rooms, one and one half baths and full high basements. For an appointment to view call:
386-6796 RICK KINNIS 477-9394

3 BDRMS. PLUS IN-LAW SUITE
Spacious threee-bedroom home with inlaw suite. Living room has nice fireplace, wall-to-wall carpet throughout. Ground level inlaw suite. Small rec room for owners. MLS.
386-6796 KEN WRIGHT 598-2183

TRADE NOW 3 OR 5 BDRMS.
Located close to Shelbourne on has nice fireplace, wall-to-wall quiet street — main floor has 3 bedrooms, 1½ baths, living room, kitchen with eating area, sundeck. Ground level has lge. family rm with fireplace, plus 2 extra rms., finished 2-pce. bath and a laundry room. Priced at $68,500. MLS.
386-6796 KEN WRIGHT 598-2183

HOMES FOR YOU $65,900 UP
Buy now at winter prices. Three-bedroom houses of various designs to suit your family needs and budget. N.H.A. financing at reasonable interest rates and payments. For further information, phone Kasapi Construction Ltd., 386-6191 anytime.

224 CREASE AVE.
Cosy well kept 2-bedroom bungalow. Living room with fireplace, dining area, wall-to-wall, electric heat, storm windows, full garage attached, fruit trees, frenced yard, lot 50 x 112. Open to offers on $43,500. 383-2477. No agents please.

NEW 4 BEDROOM HOUSE FOR sale by builder in Gordon Head. For appointment to view, 384-8391.

Castle Properties Ltd.

OPEN HOUSE
The interior of our expanded offices have been completed and we are pleased to invite all our friends, clients and fellow Realtors to our Open House Monday, May 3rd through Friday, May 7th, 9 a.m. to 5 p.m. Free coffee and donuts.
2541 Empire Street
Corner Haultain and Empire

OPEN HOUSE
SAT. 1:30 - 4 P.M.
2820 PARKVIEW
Lovely large home with all the old world charm and 3 fireplaces. 3 BRs with room for more. All updated services plus insulation. MLS. Call Hazel Campbell: 386-6164 or 592-0632

OPEN HOUSE
991 VIOLET
SAT. 1:30 - 4 P.M.
Attractive, well looked after home on quiet street with country atmosphere. This home is perfect for the large family. Features a large living room with fireplace, four or five bedrooms part basement with laundry room, workshop, etc. Offered to you at $56,900. In attendance:
CHRIS GREIG BOB KOHLRUSS
479-7995 598-7689
386-6164

OPEN HOUSE
SAT., MAY 1, '76
1:30 - 4:00 P.M.
989 BRAY AVE. (LANGFORD)
This three-bedroom full bsmt. home is immaculate inside and out. Boasting over 1,200 sq. ft. of accommodation and located on a 75x150 fully fenced lot. Has to be one of today's "Best Buys" at $53,900. Stop in to view with.
386-6164 BOB KOHLRUSS 598-7889

LIKE NEW
$56,900
Completely and professionally renovated 2-bedroom full bsmt. home. Large living room with sliding glass doors to a large sundeck with pleasant views. This home has to be seen. Call Bob Kohlruss, 386-6164 or 598-7689 or Chris Greig, 386-6164 or 479-7995 (eves).

COLWOOD
$58,900
Modern, spacious, 3 bedrooms on main plus 4th in full bsmt. Fully fenced and landscaped lot, situated in modern, well-established area. Quiet and convenient. Large 10½% Mtge. available. MLS. Call Chris Greig, 386-6164 or 479-7995 (eves.).

3 BEDROOMS
$44,000
This 6-month-old condominium offers luxury living with the accent on convenience. You won't believe the extras involved. Phone me for information on this new MLS. Chris Greig, 386-6164 or 479-7995.

ONLY $49,900
For this like new home on large lot in Quadra Area. Full basement, 2 Brs. All new drywall, Thermo windows. Aluminum siding. Drive by 1029 Lodge Street. Call Hazel Campbell 386-6164 or 592-0632.

GORDON HEAD
Three year old family home with full suite in bsmt. Subdivision possibility for extra lot. Exceptionally well built with stone fireplace and many extras. Asking $91,900. Ben Greig 386-6164 or 598-3105.

GORDON HEAD
20-year-old, 3-bedroom, full bsmt. 1150 sq. ft. spotlessly clean throughout. Well landscaped. New listing. Asking $63,500. Ben Greig 386-6164 or 598-3105.

$43,900
Two-bedroom, modernized home next to tennis courts and golf course. Wall to wall and electric heat, 60x120 duplex zoned lot.
Call Tom Raig
386-6164 or 385-1606

CORDOVA BAY
Two acres with 200 ft. frontage, four bedroom home (oldest in Cordova Bay), large barn and extra storage, asking $89,500, quickly Call Irene Dalziel 386-6164 or 477-6380.

$42,900
2 bedroom full basement home, all utilities updated. Fireplace in living room. Newish roof and stucco exterior. Sounds Good? It is at todays prices so call Today. Chris Greig 386-6164 or 479-7995 (EVES).

LAKEVIEW
$46,900
16 year old 3 bedroom home on 4 acres of view property. Small guest cottage. Tremendous opportunity for the handyman. Call Bob Kohlruss 386-6164 or 598-7689.

HIGH QUADRA
Up and down Duplex. 3-bedroom suited and one-bedroom suite plus sunroom, full bsmt. 62 x 198 lot, OOM Heat needs exterior paint, $58,900. Freddy Clarke 386-6164 or 479-3866.

GORGE $41,900
Very clean small two-bedroom home with part bsmt. All utilities updated. Located on good sized lot. Immaculate throughout. Just move right in. Call
Ben Greig 386-6164 or 598-3105

ENERGETIC COUPLE
$43,000
Solid 2-bedroom, nice yard. Close to town. Needs decorating. Brunie, 658-8459 or 386-6164.

Discover Pan-Abode
Beautiful Ideas In Affordable Homes
Enjoy the natural beauty and warmth of Western Red Cedar in your own Pan-Abode home. Individually manufactured to your own needs, personalized from your choice of many beautiful designs. Easy and economical to assemble. A practical answer to the high cost of housing.
For more information, call or visit Pan-Abode or send $1.00 for a full-colour catalogue complete with drawings and floor plans.
VANCOUVER ISLAND
PAN-ABODE DISTRIBUTORS LTD.
Victoria, B.C.
No. 115-1009 McKenzie Ave.
Telephone (604) 479-7337

ATTRACTIVE RESIDENCE AT 1764 St. Ann St. Oak Bay for sale by owner. Two bedroom — spic and span condition. Speedy occupancy, dining room, drawing room. Welyl kept garden. $75,000. Apply P. J. SINNOTT — 1012 Douglas St. 382-7271.

OAKLANDS AREA, $49,500
By owner, must sell, stucco bungalow, close to everything. 2 bedrooms up, large kitchen, wall to wall, fireplace. Full basement has third bedroom, rec room and utility area. Large assumable mortgage. 595-3905 after 5 p.m.

LOVELY NEW HOME FOR SALE by builder on High Tattersall. For appointment to view 384-8391.

JACK MEARS OAK BAY REALTY LTD.
"The Professional People"
2194 OAK BAY 598-3321
3618 SHELBOURNE 598-3344

OPEN HOUSE
2850 DONCASTER
SAT. 1:00 to 4:00
$46,500
A compact, three-bedroom bungalow within a block of a major shopping centreThe home is situated on a 50x120 ft. lot and is ideal for starters or retirement. Call KEES VAN DOESBURG at 598-3344 or 385-9921.

OPEN HOUSE
2-4 SATURDAY, MAY 1
1694 CEDAR HILL X ROAD
Over 1750 sq. ft. f family living, includes 3 or 4 bedrooms, plus den, and 2 bathrooms. Easy care home and garden, walking distance to University. MLS 16548.
GIBBY McLEOD or SYLVIA HART
598-3321

OPEN HOUSE
1201 LYALL, ESQUIMALT
SATURDAY, MAY 1, 1-5 P.M.
This is a retirement or singles special with 1 bedroom, living room, kitchen, and bath. The price is as small as the house: just $31,900. It's renovated and insulated, the roof is new, and there's loads of assumable financing. Who says you can't afford your own place? Call me anytime. MLS.
RICK VAN KRUGEL
598-3321 or 382-0352

OPEN HOUSE—SATURDAY
1:30 - 4 P.M. May 1
2544 Cedar Hill
18-year old, 3-bedroom stucco bungalow. Living room with FP. L-dining room. 1176 sq. ft. of bright cheerful living accommodation.
RUTH or BEN BENNETT
598-3321 or 592-6257

ROCKLAND
$87,500
Character 3-bedroom home in prime Rockland area. Features built-in buffet, French doors in LR and DR, W-W carpet over hardwood floors. To view, call: KATHRYN VAN DOESBURG 598-3344 or 385-9921.

METCHOSIN
2 Beautiful Acres
Grass, shrubs and fruit trees. Ideal for horses — Even better for people. The home is unusual, gracious and elegant. 3 bedrooms, family room and den; 1500 sq. ft. on main and 1000 up with wonderful scope for development of additonal accommodation. New MLS. Price $119,450. For information and viewing appointments call MARY TAYLOR, 598-3344 or 478-0062.

ROCKLAND EXECUTIVE
SPACIOUS AND GRACIOUS
Whether just living or entertaining, this is a real home complete with chandeliers and alovely open stairwell, master bedroom with full en-suite, dressing room and fireplace. Just the place for your own cosy TV corner! Three more bedrooms and two full baths plus a cosy den provides space for the whole family. There's a lovely sunny patio to relax in and a high hedge gives privacy from the street. I you are looking for something better than the average see this at $98,500 and call me to write you an offer. MARKIE MUNN at 598-3344 or 656-5107.

LAKE FRONT
APPROX. 1 ACRE
Situated in the nine-mile circle this unique property offers a tempting way of life for the individual wanting something different. Comfortable year-round living, but not too far from the city. Excellent small lake for swimming or boating and a cosy two-bedroom home with large granite heatilator fireplace. Truly a good buy for the discerning purchaser at $65,000. To view call MARKIE MUNN at 598-3344 or 656-5107.

4650 AMBLEWOOD
CLASSIC HOME
This is one of Broadmead's most distinct homes. Custom built 6 years ago. Main level has living room with feautre wall, raised 11x13 kitchen with countertop range and wall oven has adjacent eating-family area, with used brick raised hearth fireplace along inside wall. Sliding doors to patio and rockeries. Utility room with 2-pce. service, bathroom. Upper level hs 3 bedrooms, (master bedroom has 3-pce. ensuite bathroom) den and 4-pce. bathroom. Park-like grounds with tall firs, shrubs and sloping lawn. Really beautiful. MLS 1587. Asking $125,000 and worth it. Owner has bought. To view call F. WILLS 598-3344.

SOOKE
$51,500
If you like a good deal—cvome see this lovely 3-bedroom home with completely finished basement. Fantastic views of Sooke harbour and the Olympics. Large fenced lot (90x100). MLS 15481. For viewng or further information call BETTY McFARLAND OR PHYLLIS COUTTS, 598-3344.
$46,500

CENTRAL LOCATION
For the young family. This 3-bedroom bungalow makes a beautiful starter home. Lots of room for using your imagination in decorating. Cement patio in back reached from kitchen through sliding glass doors. Great lot (50x120) for children to play safely. Vendor enxious. MLS 16509. A must to view call PHYLLIS COUTTS or BETTY McFARLAND 598-3344.

ROYAL OAK
100x180 LOT
IN-LAW SUITE
A beautiful home, as new. Main level has huge master second bedroom or den, dining and living room with new shag carpets inside floor-to-ceiling raised hearth fireplace, and large bathroom. Kitchen has separate eating area, with ample cuppoards. Lower level has expertly finished selfcontained suite with furnished kitchen, large living room and separate entrance. Also workshop has own access. Grounds are like a park, with tall firs, shrubs, lawns, fish pool, 2 patios, 2-car garage green-house and potting shed. Ideal for family with boat, trailer, cars. Call BETTY McFARLAND and PHYLLIS COUTTS or FRANK WILLS 598-3344. Asking in the eighties and worth it. MLS.

WILLOWS
$64,500
Seldom do you see anything like this beautiful three-bedroom home with two full bathrooms, 12x16 family room, large bright utility and many more extras. Over 1700 square feet of living area in this solid 20-year-old home on an easy care 75x115 lot. To view this and other exciting properties in Oak Bay call JOHN MEARS at 598-3344 or 598-7809

GLEN LAKE ROAD
A four family estate with a gorgeous unpolluted lake at your fingertips for swimming, picnics, quiet fishing (motor boats not allowed) and tramping through th woods. The main house consists of 3 bedrooms, bathroom, small office. Living room with fireplace and large dining area have picture windows overlooking the 108' of waterfront. Self-contained suite down can be 1 or 2 bedroom. On this same property a duplex to help pay the mortgages. Seclusion abounds in this lovely up-coming district. MLS 15468. Please call: BETTY McFARLAND or PHYLLIS COUTTS (anytime) 598-3344.

FAIRFIELD
Large 4-bedroom family home, fireplaces in living room and dining room. Full high basement, two bathrooms, plus separate in-law suite. View with RUTH or BEN BENNETT 598-3321 592-6257

CHARACTER HOME
Near Dallas seafront. Restored vintage home behind granite walls is an artists' dream. Five bedrooms, Secluded patio with acccess to park. For information about this beauty contact RALPH NEWTON-WHITE at 598-3321, 592-1981. $74,900.

JACK MEARS OAK BAY REALTY LTD.
"The Professional People"
2194 OAK BAY 598-3321
3618 SHELBOURNE 598-3344

WOODSY SECLUSION
See this 2 B.R., 10x50 Mobile Home, 100 Amp. service, water and septic tank, in its own ¾ acre wooded lot in Sheringham Point Estates, (West of Sooke). Low, low taxes. Beach close by. It all adds up to peaceful, economical living. MLS 16055. $25,500. To view call FRED MORGAN at 598-3321.

OAK BAY SOUTH
CHOICE AREA
A delightful 4 bedroom Tudor Style home. Two bathrooms, lovely kitchen with adjoining utility room. Living room with fireplace and separate dining room. Ideal lot with access for boat or trailer. Full basement and drive-in garage plus room for extra bedroom. Priced at $73,900. Please contact HAROLD WHILEY at 592-2798 or BILL MOHR at 598-6716. Office 598-3321.

$55,900. SOLID, SOUND,
THREE BEDROOMS
Full basement, oak fireplace mantel, family size kitchen. Mini-farm lot nearly 60 ft. wide by 189, enough to grow crops to keep your freezer full and family content. So think about it, and then call LYNETTE DELAHUNT 598-3321.

VICTORIA
SIMPSONS-SEARS AREA
$48,900
Here is a most delightful immaculate 2 bedroom home. Ideal for retired couple or as a starter home. Only 2 steps and within walking distance of bus and shopping. Good yard with fruit trees and separate garage and workshop. This is a MUST SEE. A real cutie, please call HAROLD WHILEY at 592-2798 or BILL MOHR at 598-6716. Office: 598-3321.

SUNSHINE HOME
In a flower garden on a quiet street close to Oak Bay rec centre, shopping plaza and transportation downtown. Superb stucco bungalow in better than new condition. Two, possibly three bedrooms. Two sets of plumbing. $59,500. Such homes are rare. RALPH NEWTON-WHITE 598-3321 or 592-1981.

JUBILEE HOSP. AREA
$54,900
Three bedroom with furniture close to all shops, schools, bus and hospital. This is a good family home with basement and regular size lot. Hardwood floor and solid comfort. Please call HAROLD WHILEY at 592-2798 or BILL MOHR at 598-6716. Office: 598-3321.

OAK PAY-DUPLEX
We have an excellent Duplex with an extra lot — this has just come on the market — Full asking price $115,000. For information please call BILL MOHR 598-6716, HAROLD WHILEY 592-2798, OFFICE: 598-3321.

FOR MORE Real Estate SEE DISPLAY Real Estate
Advertisements
Pages 10, 11, 12, 13

PACE Properties Ltd.
1640 Oak Bay Ave. 595-2413

4 BEDROOMS
OPEN HOUSE
SAT. 1:30-4:00 PM
Why not have the peace of country living yet the convenience of schools, transportation and shopping close by and live in beautiful Brentwood Bay. A well appointed 2-year-old Tudor style home, well developed with 3 bathrooms, large sundeck and attractive landscaping. The asking price of $65,900 is representing excellent value in this charming home close to Butchart Gardens. See you on Sturday at 6770 Woodward Drive (off Wallace).
BARRY CHEW in attendance. For prior viewing please call: 595-2413 or 652-2944 (home).

CORDOVA BAY
A wonderful seaview for the owner of this exceptionally well built home located on a huge beautiful lot across the road from the water. Just listed with us, this fine home has 4 bedrooms, 2 bathrooms, a recreation room with fireplace, a family room big enough for a pool table, and huge windows overlooking the view.
This home has many excellent features worth investigating, and justifies your inspection at the asking price of $85,900. (New MLS).
Call BRIAN HIGGINS 595-2413 or 592-2978 (home).
JERRY DOWNER
595-2413, 383-3865 or 384-8075
Page No. 344

HOME OR HOME + REVENUE
YOUR CHOICE
1. Occupy both suites
2. Rent both 1 BR and Bachelor for as much as $300 per month.
3. Occupy 1 suite, rent the other.
Where else could you find such a bargain for just $34,900 MLS 16768.
Jerry Downer
383-3865 or 384-8075 Pager 344

the Permanent
1125 DOUGLAS ST. and
3647 SHELBOURNE ST.

Open Sat. 2 - 4:30
2538 Belmont Ave.
Easy to enjoy, well arranged and excellently cared for 3 BR, 1 bath bungalow. Very modern kitchen, lik new WW carpet throughout, nice large rooms. Priced below market for quick sale. $53,900. Call TED PINFOLD 477-0141 or 388-7742.

OPEN HOUSE — MAY 1ST. 11 a.m.-4 p.m.; May 2nd, 10 a.m.-1 p.m. 997 Dunsmuir Road. 2-bedroom immaculate starter home featuring large kitchen and living room, glassed in porch, part-basement and good furnace. $47,900. Evenings, 385-3788, days 477-8932.

WHITTOME'S
ROYAL OAK BRANCH
4520 W. SAANICH RD.
479-1667

OPEN HOUSE
SAT. 1:30 - 4 P.M.
4509 DURLING PL.
(OFF ASH ADJACENT TO MT. DOUG PARK)
This beautifully designed quality house with delightfully different features was built by a perfectionist. Spacious main level has very large living room with stunning floor-to-ceiling fireplace. Separate good sized dining room and 3 bdrms. Fully developed lower level. Lge. yard, lots of parking. This home is certain to please the buyer wishing quality as well as convenience—comfort and beauty.
479-1667 Lillian Hendy 479-4938

NOW $59,900
4022 GRANGE
(OFF BURNSIDE WEST)
OPEN HOUSE
SAT. 1:00 - 4:00
"More than meets the eye", in this delightful 1070 sq. ft. home on 68'x132' countrified lot. 3 BRs, 1½ baths, rec. room. Ideal for retired or young family. Close to schools, bus and arena.
479-1667 Brian Brown, 386-1234
479-1667 Cathy Atkins 479-5427

$45,500
OPEN HOUSE
1404 BAY ST. 1-4 SAT.
COME SEE THIS SPARKLING 2-BR. BSMT HOME THAT IS ONE OF THE BETTER BUYS ON THE MARKET TODAY SITUATED ON HE CORNER OF AVEBURY AND BAY ST., ON THE BUS LINE, PLUS LOW TAXES MAKE THIS HOME A GOOD BUY.
479-1667 BRIAN BROWN 386-1234
479-1667 CATHY ATKINS 479-5427

PANORAMIC SEAVIEWS
CORDOVA BAY RIDGE
See display ad Sat. Times, Sun. Colonist of this sparkling quality home in an area of high value properties. Price $118,000.
479-1667 BRIAN BROWN 386-1234
479-1667 CATHY ATKINS 479-5427

BREATHTAKING VIEWS
ARE yours from this architecturally designed home high on the rocks overlooking the ocean and islands. Superior construction plus unusual layout makes this a must to see for the person who wants a home that is different. Have your morning coffee in the cozy dining area off the excellent kitchen, while enjoying the magnificent view, or while sitting comfortably by the Fireplace. This home definitely will not suit the buyer who wants the ordinary — only the person wishing the unusual and the spectacular. Yes — there is room for a family — 3 bdrms and den, — one 4-pce. bath and two 2-pce. — Comfortable family room off kitchen opening to wrap around deck. Priced at $117,500. TO VIEW CALL—
479-1667 LILLIAN HENDY 479-4938

UPLANDS
LG. FAMILY HOME
OWN RECREATION
Now is the time to acquire a fine old residence with spacious rooms, six bedrooms, 3 full bathrooms, (plus two 2-pce), with almost an acre of land, and its own recreation facilities. This home is well planned for family living, the condition is excellent throughout, and the interior is bright and cheerful. You should see the large dining room with its beam ceilings, the 12x11 breakfast room, modern kitchen, upstairs den, sewing room, etc. Outside there is a 40x20 heated pool, and full size fenced tennis coourt. Grounds are all served by automatic sprinklers. At price of $198,000 incuding the separate lot with pool, etc., this is outstanding value. Exclusive, view by appt., courtesy to realtors.
479-1667 Wilfred Davis 658-8884
J. H. Whitome and Co. Ltd.
Royal Oak Branch

OPEN HOUSE
1-4 P.M.
SATURDAY
2033 STELLYS X RD.
CENTRAL SAANICH
$57,500
A contemporary split-level home just perfect for a growing family. Unusual floor plan features an in-line living-dining room, step-saver kitchen, three bedrooms, a tiny den and an extra large Recreation Room. For the family that loves a fireplace, this home offers a floor-to-ceiling old brick charmer that's something special.
Come on out to Clean-Air Country, plan for a bountiful garden, and know your children are safe in the fenced rear yard. From the Pat Bay Hwy., turn left on East Saanich Rd., then left on Stellys.
Welcome to your new home!
Your Hostess:
SHAROLYN LAYCOCK
BOORMAN INVEST. CO.
386-7521 or 478-8983

TOD-HACKETT
CONSTRUCTION LTD.
384-1101 477-5554
OPEN HOUSES
SAT. AND SUN. 2-5 P.M.

10 MILE POINT
Large executive house with double garage on a beautifully treed ½ acre lot. This home has four bedrooms, 2½ bathrooms, finished rec room, large kitchen with separate breakfast area. Exceptionally well finished and decorated with quality materials. Must be seen this weekend. Good Value at $129,000. Out Tudor Rd. and right on Baynes Rd.

GORDON HEAD
Only one left large three bedroom home with double carport. Large foyer entrance with roughed in fireplace and plumbing down. Large rooms and two full bathrooms on main floor. Exceptional value at $68,900. Right off Shelbourne to Kenmore and left on Majestic and follow signs.

DRIVE BY
7161 BRENTWOOD DR.
2200 sq. ft. of finished area on fully landscaped lot with beautiful sea view of Brentwood Bay. This home contains many extras as it was built for the contractor just 18 months ago. Good Value at $69,900.

CHAMPION REALTY LTD.
For Appraisals and Consultation
813 Fort St. 388-4477

GARDNER REALTY Ltd.
899 FORT ST.

Condominium
1450 Beach Dr.
Drive by and see this lovely location. Beautiful view. Sauna and whirl pool, one bedroom, dinette and kitchen. Near Marina. Full Price $47,500.00.
385-7721 Harold Ware 598-4358

OAK BAY SAMUEL McCLURE SEAVIEW
This charming character home built high on the Gonzales hill by Samuel McClure must be seen by those discriminating buyers seeking something out of the commonplace. Main floor features beautiful living room and separate dining room, both with fireplaces, modern kitchen, 4-pce. bath, master bedroom and quaint ensuite, plus study and adjoining library. Upstairs features two more good bedrooms and a sun room providing captivating views of the Straits. Offered only once in a lifetime at $129,000. M.L.S. NO. 16868.
385-7721 Dale Briggs 592-3978

OAK BAY ATTENTION SPECULATION BUYERS
2418 DRYFE ST.
3 bedroom home, basement, new roof, furnace, 100 amp. service, copper plumbing, new Pembroke bathroom, sundeck. DRIVE-BY AND MAKE YOUR OFFER. Vacant, move right in.
385-7721 Harold Ware 598-4358

OAK BAY
2089 Byron St.
Drive by and see this lovely 3-bedroom home. Close to the new Oak Bay Recreation Centre, Schools, Transportation and Stores. Very clean condition, living room and dining room. 50x125 lot with fruit trees, basement, oil heating and attached garage. Call:
385-7721 Brian Coutts 598-2405
385-7721 Harold Ware 598-4358

$46,500
Cosy 2-bedroom stucco bungalow. Completely remodelled. Has good size living room, a brand new kitchen with separate dinette and utility room. New wall-to-wall carpets throughout including kitchen. All services are up to date. Immediate possession can be arranged. An exclusive with
385-7721 Bill Weiss 598-8443

IN LAW SUITE SIDE BY SIDE
2-bedroom stucco home situated on a large 70x175 view lot overlooking the peaceful countryside in the Marigold area. This modern home has a view living room with fireplace. Dining room with sliding door to wrap around sundeck, modern kitchen which extends into a large dinette or family room. There is also a workshop and utility area in part basement. All services are up to date. Asking $63,500.
385-7721 Bill Weiss 598-8443

OVER 5 ACRES EXECUTIVE COUNTRY
This unique home provides quality accommodation in a wooded setting for people desiring seclusion within minutes of the city. On over 5 acres of land the main floor features a sunken living room with FP, dining room, both with wall-to-wall and modern kitchen. 3 BDs, and 4-pce. bath. Basement features entertainment sized rec room plus laundry room. Workshop and loads of storage. Make your appointments now for this listing at $76,500. New listing. MLS 15672.
385-7721 Dale Briggs 592-3978

UPLANDS WATERVIEW
Enjoy the yachts going past your doorstep in this beautifully landscaped and appointed one-level home, with three bedrooms (2 with en suite), plus a den, and loads of room for further development into a backyard that competes with "Butcharts." Offered for quick sale with immediate possession at $129,000.
385-7721 Dale Briggs 592-3978

OAK BAY RETIREMENT HOME
Absolutely Immaculate. Everything up dated and tastefully decorated. Move right in with nothing to do. Easy care lot with separate garage off back lane. Living room highlighted by rock fireplace. Separate dining room, 2 spacious bedrooms on main and large bright kitchen. Full basement with finished 20x15 ft. rec room and another bedroom. Laundry area with tubs. Outside storage shed. Call me for this unique home — $65,900.
385-7721 Kent Macleod 595-4273

OAK BAY BORDER
This 2-yr.-old home is situated 1 block from O.B. Ave. House is designed to capture all the sunlight. Stairwell with wrought iron railings and gate, is dramatically accented by 10 ft. high window. 3 bdrms on main. 1½ baths plus another 1 roughed in. Sliding glass doors to sundeck from bdrm. or den. Another room roughed-in down. Family room off kitchen. 8 ft. basement ideal for huge rec. room or in-law suite. Some 10% financing available. New exclusive listing. Priced at only $64,500.
385-7721 KENT MACLEOD 595-4273

FAIRFIELD
Near Cook, an excellent location close to town, this 50's home has revenue upstairs and excellent living space on main floor. Full basement, separate garage. $74,900.
385-7721 DALE BRIGGS 592-3978

GARDNER REALTY Ltd.
899 FORT ST.

GORGEOUS GORGE
This large three-bedroom home is ½ block from Gorge beautification area. Living room with fireplace. Dining room next to huge kitchen and eating area. Sundeck. Full basement with utility area, workshop, and rec room. Priced to sell at $57,500. Call now for this exclusive listing
385-7721 Kent Macleod 595-4273

PASTORAL SCENE 179 Atkins Road
Enjoy the quiet serene country setting of this 7-year-old, custom-built home. There are two levels with 1265 sq ft. on each. Colonial styling with beamed ceiling in the living room, floor-to-ceiling wrap-around old brick fireplace. 3 bedrooms on main with 3 more or self-contained 1 bedroom suite on lower level. M.L.S. 15895. Priced at $89,500.
385-7721 Cliff Salmond 477-3626

SOUTH OAK BAY
Another character home has just become available in the much sought after South Oak Bay area. French doors to living room. Granite fireplace. More French doors to formal dining room. Large modernized kitchen with separate family sized eating area. Laundry off kitchen. 3 large bedrooms plus 2 more down. Home is highlighted by authentic English Pub rec room in full basement. Loads of parking for cars and trailer. Priced for immediate sale at $73,500.
385-7721 Kent Macleod 595-4273

FOR APPRAISALS ON HOMES OR APARTMENTS CALL HAROLD GARDNER R.I. (B.C.) OR HAROLD WARE, R.I. (B.C.)

SEABOARD PROPERTIES LTD.
7173 WEST SAANICH RD.
BRENTWOOD BAY 652-1141

New Homes Built To Suit Or Lots For Sale In Brentwood Area
FRANK CSINOS
652-1141 652-5528

Open House
Sat. 3:15 - 5:15 p.m.
Brentwood Bay
7249 Kristin Place
Off Stellys Cross Road near the Bay. This 2-year-old home has views to Brentwood Bay from dining room and sundeck. One block from ferry on quiet road. Lots of cupboards in kitchen with eating area. Dining room, living room, 3 bedrooms, 1½ baths. Daylight basement has ½ bath. Owner has started new job in Yukon and has not quite finished family room. MLS. $68,900.
FRANK CSINOS
652-1141 652-5528

Open House
Sat. 1:00 - 3:00 p.m.
Central Saanich On Keating Ridge
6541 Brownlee
This premium quality 5-year-old home has all the space you need for a large family plus large 76'x144' lot in treed area. Main floor has 3 bedrooms, 1½ baths, large kitchen with eating area, living room with fireplace and dining room. Lower level has foyer and 4th bedroom. 27'x18' family room with fireplace, ½ bath, laundry area and storage room. Bonus items are radio intercom, custom drapes, lots of storage cupboards, post lamps at drive, beautiful Dogwood tree in front lawn. Excellent landscaping, fenced rear yard, 7x7 metal storage shed on concrete area, sundeck over carport. Owner moving to Duncan and must sell. Take Central Saanich Road to Styan Road which leads to Brownlee. MLS. $73,500.
652-
FRANK CSINOS
652-1141 652-5528

Elk Lake
5131 Santa Clara
View to Elk Lake from this spacious home. Close to 1500 sq. ft. on main floor includes separate living room with fireplace, dining room, kitchen with eatingarea, three large bedrooms and 4-pce. bath. Downstairs has 4th bedroom, 2 pc. bath, 33' family room with full stone fireplace and bar at other end of room. Still lots of room for further development and storage space. Sundeck over carport, stove, frig, and drapes included. Large 80'x125' lot landscaped. Owner moving to new home. View this home by appointment. Lock box. $84,900.
Call
FRANK CSINOS
652-1141 652-5528

Open House
1:30 - 4 p.m.
Sat., May 1st
206 Sims
(Off Tillicum)
Hampton Park District. Neat 2-bedroom house with fireplace, rec. room, 3rd bedroom, 2-pc. bath, drive-in garage, immaculate order, nicely landscaped with fruit trees. A pleasure to see. $57,500. EXCLUSIVE.
652-1141 DAVID WOOD 652-2198

COUNTRY LIVING
Located on Veyaness Road in Central Saanich on a 1-3 of an acre lot and only 20 minutes from town. Three bedrooms, living room, dining room, large sundeck with full basement with partially completed in-law suite and room for more development. Fully landscaped with rockery, shrubs, etc. Ideal family home with loads of room for children to play and room for additional parking. All this for the asking price of $67,900.
To View Call
DAVE DAND
658-8490 652-1141

DANE DEVELOPMENTS
NEW HOMES
Gordon Head from $69,900.
Direct from Builder.
Contact Gordon N. Bergstrom
592-2449 477-2963

WHITTOME'S
1111 Blanshard St. 388-4271

OPEN HOUSE
FRI. - SAT.
1:30 - 4:00 P.M.
321 ROBERTSON
Could be for you! See this old-world 3 BR charmer and let me show you how it can be yours. Asking $58,900. MLS 16747.
388-4271 Flo Pelling 384-5024

OPEN HOUSE
FRI. AND SAT.
1:30 - 4:30
3027 Henderson Rd.
A delightful home, in a great location, with a large property, loads of parking. Charming living and dining rooms, handy kitchen, plus breakfast area, 2 bedrooms, on main plus one down, also TV room down. Drop in and see this home at the asking price of $76,500 or for previous viewing call: ELEANOR SANDERSON 384-9610 or RUTH LACROIX 386-1806 or 388-4271.

SEAVIEWS
3 or 4 Bdrms
Terrific family home close to beach. 3 bedrooms on main plus 1 in daylight bsmt. Living room and family room with fireplaces. 14x12 kitchen. Private dining room with sundeck off. 4-pce. vanity bath on main plus 3-pce. bath down Cold storage room, sep. bsmt. workshop. An ideal place to live. MLS 16621. $72,000.
388-4271 Shirley Wilde 478-2459
388-4271 Ruth Lukaitis 477-5306

SOUTH OAK BAY
Delightful home just a half block to the sea, LR with fireplace, separate DR, 2 BR on main floor, wall-towall carpeting thru-out plus a rumpus room and three-pce. bath in full high basement. Situated on a lovely landscaped lot with fruit trees. Asking $67,500.
EXCLUSIVE TO:
388-4271 Jack Swanston 592-6338
388-4271 Roselle Jackson 598-1093

SOUTH OAK BAY
Very Close to Ocean
Lovely spacious home, situated on a large parklike lot. Charming LR with fireplace and separate dining room, two BR and den on main floor, the downstairs is fully developed offering a spacious entrance and a self-contained accommodation for guests. A one owner home you would be proud to own. Offered at $89,900. EXCLUSIVE TO:
388-4271 Roselle Jackson 598-1093
488-4271 Jack Swanston 592-6338

ESQUIMALT
Lovely Home
New Listing
Two bedrooms up, large bedroom and family room down. Bright dining room, utilities on main floor. Lovely rear garden with large patio, birck bar-b-que and sundeck facing the sun. Also carport with long driveway. Owners transferred, priced to sell. Asking $56,500. For further information call:
388-4271 Ted Radway 477-6176

LAKEHILL
Family home on double lot with sub-division potential. Living dining room with WW, large attractive kitchen, built-in nook, den, 2 bedrooms and bath on main, 3 rooms, 2-pce. bath down, double carport, fruit, nut and oak trees—a nice setting. Asking $79,000.
388-4271
RUTH LUKAITIS 477-5306
SHIRLEY WILDE 478-2459

FAMILY HOME
NEW LISTING
$60,900
Lovely well kept 5-bedroom Gold Medallion Home on garden lot, in a well treed area, in Colwood, 1½ bathroom, rec. room. Excellent parking for car-trailer or boat. Occupancy July.
595-2154 I. G. LIDSTONE 388-4271

KLAHANIE
2.06 acres in Metchosin with a modern 3 BR split level home in a treed setting. LR with fireplace in-line dining room, well planned kitchen with balcony, eating area overlooking family room. Private patio, carport, workshop, animal shelter. Corner lot. Call for more detail. $86,500.
388-4271 Shirley Wilde 478-2459
388-4271 Ruth Lukaitis 477-5306

WHY NOT LIST YOUR PRESENT HOME WITH ONE OF OUR PROFESSIONAL REALTORS?
J. H. WHITTOME and CO. LTD.

WILLS and WONNENBERG REALTY LTD.
1318 Esquimalt Road 384-0581

Open Sat. 1:30-4
1778 McKenzie Ave
—Near University, three bedrooms, basement, drive-in garage, excellent construction. 13 years old, recent decoration.
—Asking $58,900. MLS 16586.
—Phone CLARENCE WONNENBERG at 384-0581 anytime.
UNIVERSITY CONDO—2 bedrooms, own utility facilities, 4 appliances stay, family oriented complex, asking $43,500, MLS 16434. Phone C. R. Wonnenberg, at 384-0581.
SIDNEY SPECIAL—Excellent opportunity to make an offer on a nicely planned 2-level home with sundeck and carport. Only 5 years old but needs some exterior attention. Asking $52,900. MLS 16438. Phone RUBY REID at 384-0581.

Been Looking?
$45,000 Full Price!
Most homes in this range need lot's of work, this one needs none! Stucco exterior; near new roofing, plumbing, heating and wiring. 4 bedrooms, high full basement (with extra plumbing), and good garden lot. Located 6 blocks to Parliament bldgs. Close to parks, tennis courts and Dallas Rd. waterfront. Call now, C. C. Eshom 384-0581 or 478-5763. MLS 15899.

BY BUILDER
2955, 2966
ROCKHILL PLACE
OPEN SAT., SUN.
1:30 to 4:30
OR CALL TO VIEW
Take Trans Canada Hwy. North, turn left at Sooke Lake Road, (opposite Shell Station) left again at Humpback road, and then 1 block to Rockhill Place.
G. & G. Construction
478-7753

BEFORE YOU BUY COMPARE this — 3 bedroom, 1056 sq. ft. manufactured home fully furnished at $22.75 per sq. ft. with private 2 acre lot at $60 per month. Will arrange mortgage with as low as $500 to $1000 down. On approved credit. Government grant of $1000 may apply! For appointment phone 478-2642.

250 HOUSES FOR SALE

SINCE 1887
Pemberton, Holmes Ltd.
1000 Government St.

EXCEPTIONAL
5 Br BROADMEAD home has been designed and constructed with warmth, quality and convenience in mind. Ash woodwork compliments stone and thermal glass within, while shake roof and cedar exterior are totally at ease with wooded surroundings. Southeast exposure floods the home with outstanding views of sea, woods and sky while the multitude of well-planned features make life in this beautiful home pure delight. Viewing by appointment only. Offered exclusively at $189,000. By
384-8124 S. MACDONALD 477-9889
384-8124 MIKE VAUX 656-1287
Mobile YR 3-8779

SOUTH OAK BAY
GONZALES VIEWS
4 or 5 BR'S, $135,000
This super view property is only 2 years old, custom-designed contemporary homes situated well off a main road near to the beach. Approx. 2800 ft. on 2 levels with city, sea and mountain views.
—21x16 LR., floor-to-ceiling fireplace.
—Formal DR plus large eating area off kitchen.
—Sea view kitchen includes built-in custom dishwasher, radio-stereo tape deck. Matching fridge and double oven stove unit.
—Laundry enclosure off kitchen.
—Master BR features twin closets and 4-pce. ensuite.
—Family room is spacious with 2nd fireplace.
—Large den, spare BR., dark room, storage room with 3rd bathroom on lower main.
—2 beautiful view decks, barbecue, fishpond, etc.
MLS 15299. Plenty of parking low interest mtge. may be assumed. For your viewing pleasure please call:
C. A. CLIFF ANDERSON
384-8124 OR 477-3994

SAANICHTON
1908 VENROSS, NEW EXCLU. Almost completed with possession in 60 days, this specially designed home with its seaviews is located close to the C. Saanich Municipal Hall. With its 3 Br's. (M. enste.) with shower) and FR off the kitchen highlight the superb workmanship that has gone into this home. With it's unique exterior of brick, stucco and aluminum siding and the extra care paid to details such as insulation, roofing etc. makes this one of today's best buys. For further information re taxes, possession, choice of carpets etc. call 384-8124 A. FAULKNER 652-2070.

Central Saanich
2399 STYAN MLS 15679
Located in an area of comparably priced homes and situated on a large 98'x111' lot is this 5 yr. old cathedral entrance home with its superb water and mountain views. With it's 3 BR's (M.enste.) Large LR and DR — 22x19 sundeck off, kitchen on the main floor and fully developed lower level with billiard room, rec room (with it's own dance floor and bar) makes this an ideal family home. To drive by take either Tanner or Keating X Rd. to Central Saanich Rds and turn onto Styan and look for my sign. Owner will look at all written offers. For further information and viewing please call 384-8124 A. FAULKNER 652-2070.

TRADITIONAL
TUDOR
OLD WORLD charm with modern convenience are featured in this deluxe home. Truly a home you can sit back and enjoy — designed for easy care and featuring 3 Br's, den and sewing room, kitchen with laundry area off and fantastic master Br. Exceptional value at only $71,900.
384-8124 J. COLWELL 479-4670

IT'S DARING
IT'S DIFFERENT
One of the most unusual fine homes to be built in VICTORIA is under construction at 2323 HOLLYHILL PLACE. Three floors of exciting planning and spacious rms. Terrific seaviews and a lovely treed background that blends with the character of the unique homes built in it's vicinity. Now offered at $155,000 with many options available at this time on floor coverings and decor. An exclusive listing.
384-8124 MR. GREENE 385-0795

FIRST HOME?
Cosy 2 Br. bungalow in Wilkinson-Interurban area has LR with FP and attractive bay window plus HW floor extending into dining area. Mahogany built ins lead to compact kitchen. Four pce bath, separate laundry room, 100 amp service, copper plumbing and attached garage — close to elementary school and bus. Some painting and landscaping would allow you to improve your investment. MLS 16305. Excellent potential, asking $47,500. For details call
384-8124 STU MACDONALD 477-9889

MAJOR PRICE REDUCTIONS ON ALL THESE PROPERTIES
1. 6030 PAT BAY HIGHWAY. A superb MINI-FARM of over 2½ acres. Well constructed house, greenhouse, shed etc. with beautiful sloping land and views of Haro Strait and the Islands. Well priced at $97,000. It is now reduced to $89,900. For immediate sale. M.L.S.
2. 1258 BURNSIDE WEST. A 5-BR house in an area of better homes, situated on ½ acre of well landscaped property. Exceptional value for a large family, this property has development potential. The house features floor to ceiling brick F.P. WW carpeting throughout. Was $84,500. Is now $79,900.
3. 2086 BRIGHTON STREET. South Oak Bay Duplex. Fine value here in this up and down duplex close to shopping and transportation. Built in 1948 by a master carpenter for his own use, the building has a large (1600 sq. ft.) main floor and self contained legal 2 BR suite up. A new oil burner has just been installed and the house boasts many outstanding features. Price was $94,500. Is now $89,900. To view please contact us.
4. No. 34-477 LAMPSON STREET. A family-oriented 3-BR condominium unit close to schools, shopping etc. This home is now vacant and ready to move into. An outstanding value at $31,900.

To view any of these fine listings please call:
384-8124 MIKE VAUX 656-1287
Mobile YR 3-8779

P.R.B
P. R. BROWN AND SONS LTD.

NEW INTERIOR
Asking $59,900. Jubilee Hosp. area. Large character home. 4 bedrooms. (3 up — 1 main). Living room has an attractive ceiling high brick fireplace. Large kitchen with an extra 9x7 nook plus a very appealing 16x14 sep. dining room. Home sits up on a large lot with an open pleasant outlook.
385-3435 ROY ANDERSON 477-5057
P. R. BROWN and SONS LTD.

OPEN HOUSE
SAT. 1:30 - 4:30
Neat and well-maintained, 2522 Shakespeare Street. 3-Bedrooms, living room, dining room, finished rec. room. Urgent sale. Open to offers. Asking $55,600. To view, call Mark Wilson or Herb Smith, Anglo-Canadian Realty, 388-6651.

250 HOUSES FOR SALE

Western HOMES Ltd.

$59,900.00 FIRM EXCELLENT SHAPE BEST BUY MUST BE SOLD NOW
OPEN HOUSE
FRI. & SAT.
2 - 5 P.M.
421 CARSON RD.
Price reduced on this Colwood gem. Large lot, full basement, 4 bdrms, 3 Baths, Fireplace, Living Rm, Dining Rm, Huge Sundeck — Good area — it's only 3 years old and must go. MLS. 15687 Phone
Bill Wilson
386-3494 (24 hrs.)

WHAT CAN YOU BUY FOR $45,900.00
Here's what — a two bdrm, no basement home — renovated, up dated services — in Cook Maplewood area. Big bright, modern Kitchen — Large Fireplace in party size Living Room; well treed Lot with room to roam. MLS. 16660 Phone
Bill Wilson
386-3494 (24 hrs.)

2 BEDROOM STARTER RETIREMENT NEW LISTING $46,500.00
Just listed, this fine 2-bedroom starter or retirement home deserves a look. Not that big, but in a fine area, and on a quiet street. 2 bedrooms, Living room with fireplace and an EXCELLENT 9½ PER CENT MORTGAGE. This must be sold. Call now to be the first to view.
Neil R. MacDonald
386-3494 (24 hrs.)

FIRST TIME OFFERED $58,500.00
The only words that can describe this better home and garden are "absolutely immaculate." The fence is brick pillars with cedar planking. The shrubs and bamboo are in abundance. The home has 3 large bedrooms (1 down) The living room is also large with thick gold wall to wall shag carpeting over hardwood oak. The walls are all plaster — Much more!! Phone now! M.L.S. 16946
John E. Thomson
or
Jack Davis
386-3494 (24 hrs.)

$62,500.00 VIEW ROYAL 3 BDRMS. — DEN
This fine family home was quality built in 1960. It features a sunken living rm: separate workshop; hardwood floors under w-w carpet, and built-in appliances. Located on a quiet deadend street with a view over Portage Inlet, this may be the home you've been waiting for: New M.L.S.
DON'T DELAY. CALL TODAY.
Jack Davis
386-3494 (24 hrs.)

Nanaimo Realty
VICTORIA LTD.
formerly
OLYMPIC REALTY LTD.

LARGE LOT FRUIT TREES
Central Sooke location, sea view lot with small 1-BR home plus large workshop (could be a great cottage). Asking $43,900, MLS. Call RONA HIGGS, 642-3835 or 385-5741.

MUST SELL
5 BR. — SWIMMING POOL
For large active family this modern 11 yr. old home is a must on your viewing list. Outdoors includes BBQ area, change cabana, fenced pool area. Make us an offer! F.P. $74,500. ML 15938. Phone F. COLOMBIN 385-5741 Res. 385-3033.

HERE'S A GREAT BUY
At a Popular price and in the Gorge Residential area, this home is hard to beat. Three bedrooms, a comfortable living room with fireplace, dining room and pleasant kitchen. On a nicely treed corner lot. Priced to sell at 46,500. MLS Phone DAN NASH 385-5741 or 477-2078.

HEY! HEY! FIRST OF MAY
If summer doesn't make you happy, then let me do it — by showing you a truly beautiful home in Langford. Age seven. Spacious, 4 bedrooms, 3 baths, 2 fireplaces, wall to wall carpet everywhere. Rec room, den, family room, workshop, double drive-in garage and sun deck. This one is a must see. Asking $81,000. New ML. Call AL TASSIE 384-9069 or 385-5741.

LOG CHALET IN THE WOODS
A new 4 bedroom two storey all log home on .97 acre. Close to Shawnigan lake village. Sunken living room with huge fireplace. Separate dining room, spiral staircase and wall to wall carpets. Custom built and truly different. $93,500. New ML. Call AL TASSIE 384-9069 or 385-5741 anytime.

Approx. 7 acre FARM SUPER SEAVIEWS
Magnificent setting for large home with suite in basement. Two well appointed barns, meat cutting rooms, walk in cooler. Home includes dream kitchen, large living room with R.H. fireplace, 2 baths plus master ensuite. Much more information with listing salesman. ML16737. Call F. COLOMBIN 385-5741 or 385-3033.

CENTRAL SAANICH
NOT A SUBDIVISION
Economy, privacy, comfort, investment. Compact home, 14 years new. Country ½ acre. About $74,000. 652-3753.

250 HOUSES FOR SALE

National Trust
SINCE 1898

OPEN HOUSE
SAT. 1:30 - 4 P.M.
2929 DICKERSON
Only $61,900 for this beautiful 6-year old home. Main floor: 3 bedrms., living room, dining room, master ensuite, fireplace, sundeck off kitchen. Lower floor: spacious rec room with large adjoining wet bar and 2 pce. bath. Large 67x142 lot runs through to next street. Turn right on Mt. View (first traffic light past Royal Roads) MLS 16842.
R. O. (BOB) HUGHES
595-2961 Bus. Res. 592-2128

OPEN HOUSE
4088 QUADRA ST.
SAT. 1:30 - 4:30
Come and inspect this top quality family home. Over 1200 sq. ft. on the main floor, comprising living room, dining room, family kitchen, three bedrooms, and one and a half bathrooms. Lower level partially finished. Price $69,900. To view at any other time call:
ENA or KELLY NEMETH
595-2961 Bus. Res. 477-4641

OPEN HOUSE
7181 HAGAN
SAT. 1:30 - 4:30
New quality home on a choice 69'x120' lot with sea and mountain views close to Brentwood Bay Conventional 3 bdrm, LR, DR, kitchen, 4-pce. and 2-pce. baths with full high basement awaiting development. Large sundeck above carport, and many mature trees in the backyard well assures maximum enjoyment of your new home. Extremely well priced at $62,200. MLS 16878. To preview call:
STAN JAMES
595-2961 Bus. Res. 592-3740

DO YOU WANT TO MAKE HOMEOWNING SIMPLER
So you have more time for golf and other important things? This exclusive home on Triangle Mountain may be the one you are looking for. The half-acre property has been left in its natural state, and the materials used in the 1200 sq. ft., two-bdrm home were selected for ease of care and maintenance. A truly delightful and different home. $79,800. For appointments call:
KELLY or ENA NEMETH
595-2961 Bus. Res. 477-4641

ROOM FOR THE IN-LAWS
Check these features. Main floor: 3 bdrms, 1½ baths, living room, dining room, floor to ceiling cutstone fireplace, large kitchen with built-in blender (!), large sundeck. Lower floor: professionally finished in-law suite includes modern kitchen, 4-pce. bath, huge bedroom (or rec room), large sitting room with raised hearth fireplace. Extra parking, cement patio, large fenced yard, vegetable garden. On a cul-de-sac in Colwood Lake Estates and listed at $73,500. MLS 16894.
R. O. (BOB) HUGHES
595-2961 Bus. Res. 592-2128

A PRETTY HOME OAK BAY B'DR. IMMACULATE!
This newly listed beautiful home is in perfect condition inside and out. There is not a corner that is not immaculate and tidy. Sunny modern kitchen, large dining room, living room with fireplace. Two lovely bedrooms on the main with large cupboards. Full basement with extra bedroom. Very large double garage. Drive by 1050 Bank St. (no sign) its like a little wedding cake! Near the bus and shopping. Price $63,000. To view please call:
MR. STOTHERS
595-2961 Bus. Res. 658-5025

RETIRED! THINKING OF SELLING?
I have many years of selling experience, specializing in helping the retired. You will get action with a minimum of fuss or inconvenience. For confidential service please call
RUDY ROST
595-2961 Bus. Res. 658-5490

BEAUTIFUL BROADMEAD 4617 AMBLEWOOD DRIVE
No-step rancher, 2,300 sq. ft. in exclusive area. You cannot afford to miss this outstanding value, situated on 110x110 lot, professionally landscaped. This home designed for easy living with spacious floor plan, three large bedrooms, master has en suite, plus vanity area and walk-in closet. Kitchen 25x14 with family area, built-in appliances adjoining rec room with bar, full size dining room. Living room features lovely brick fireplace with quality wall-to-wall carpeting, color co-ordinated throughout. Priced for immediate sale at $109,000. To view, call:
DES DESJARDINS
388-5451 (24 hrs.) 385-8925 Res.

THIS IS A BEAUTIFUL HOME!
Secluded country glade with stream running through, within 15 mins from town and a few mins from shopping centre.
—Spanish style with red tile roof,
—Four bedrooms (master ensuite),
—Three bathrooms,
—Family room,
—Large rec room with fireplace,
—Separate dining room,
—Elegant living room with fireplace,
—Kitchen with breakfast area and built-in range and dishwasher,
—Five balconies,
—1.47 acres — two lots may be sub-divided.
It is unique in design and setting, and absolutely immaculate. Price: $149,500. Offers invited. MLS 16431.
MRS. BAXTER
388-5451 (24 hrs.)

BY OWNER
2.4 Acres of Privacy
Located on quiet cul-de-sac in Colwood-Metchosin area this 2-year-old home features 1525 square feet of attractive post and beam design with economical, comfortable hot water heating. The one-level convenience with partial basement features: sunken living room with slate floor-to-ceiling heatilator fireplace; large family room, family-size kitchen with dishwasher, appliances and adjoining laundry area. Separate dining room, 3 bedrooms, 1½ bathrooms; wraparound sun deck. Call for appointment to view. $81,900. 478-6168.

OPEN HOUSE
2045 Avondale Rd.
OAK BAY
Sat. - Sun. 1 - 4
For the discriminating. Exceptionally well-maintained 4 bed home, professionally decorated, close to all levels of schools, features large beamed and panelled fam. Rm., with S. G. drs. leading to secluded patio. L-D-Rms inline, with FP. Fam. sized kit 3 sets plumbing By owner. $92,000. 598-2236.

OAK BAY 2080 CARRICK
BY OWNER-BUILDER
10 yr. old split-level with over 2200 sq ft. of living area. Spacious living room with leaded picture windows and floor to ceiling ranch rock fireplace. Full-sized dining room off large electric kitchen with dishwasher and garberator. 3 or 4 bedrooms, 1½ baths, family room with acorn fireplace and 15'x20' games room. To view call 592-3130, $78,000. No agents please!

250 HOUSES FOR SALE

D F Hanley Agencies Ltd.
D. F. HANLEY AGENCIES LTD.
3293 DOUGLAS STREET
385-7761

OPEN HOUSE
SAT. 1 - 5
600 MOSS ST.
3-bedroom home on 110x60 ft. lot. For the low reduced price of $64,900, this has to be one of the better buys on the market! See tonight's financial pages for further details!
DAVID SOUTHALL
385-7761 24 hrs. 652-1201 Res

OPEN HOUSE
SAT. 1 - 4
4467 Fairmont
(off Edgemont, off Majestic)
2-year-old family home, 3 bedrms. on the main with master having full 4-pce. ensuite, L-shaped living and dining with sundeck off dining. Kitchen has built-in dishwasher, 4th bedrm. down PLUS rec. room with fireplace. Completely finished laundry and full bathrm. down. Make an offer on asking price of $79,000.
BRIAN SHARP
385-7761 24 hrs. 477-4753 Res.

OPEN HOUSE
1241 Effingham
SAT. 1:30 - 4:30
4 BEDROOMS
Solid home with 2 bedrms. on main floor. Sitting room with fireplace. French doors leading to 15x13.6 dining room. Sliding glass doors off D.R. to sundeck. Kitchen has family-size eating area and pantry. Bsmt: W-D facilities, workshop area, cold storage room and two finished bedrooms. All services updated. Yard has three fruit trees. New MLS. $49,900.
SCOTT KENDREW
385-7761 24 hrs.

OPEN HOUSE
SAT. 1:30 - 4:30
9597 LAPWING
All offers considered on 4-yr.-old, 3-bdrm., cul-de-sac home, situated on large lot with fenced rear yard. Features granite F.P., new carpeting thruout, new cushion floor in kitchen, sundeck, carport, bsmt. with rec. room, den workshop, laundry area.
ASKING $56,500
Drive out Pat Bay Hwy.; left onto McTavish; right onto Canora; right onto Weiler; left onto Sharples; then follow the signs.
DONNA FOSS
385-7761 24 hrs. 595-6703 Res.

OPEN HOUSE
SAT. 1 - 5
9218 Mainwaring
Situated on one-half acre of lawn and garden, this immaculate home offers 4 bedrooms, 2 bathrooms, dining room opening onto sundeck. Living room with fireplace and sea glimpses. Large rec. room, laundry and sewing room. Drive out Pat Bay Highway, turn left onto McTavish, then right onto Mainwaring. Come on out and look at the many fine features contained in this home. $63,900. For prior viewing, call
BILL CARNEGIE
385-7761 24 hrs. 652-3627 Res.

S. OAK BAY BEACH DRIVE SEAVIEWS
This charming family home situated across from the ocean in a prime location with beautiful mountain and sea views, has 4 bdrms. den with fireplace from which there is access to an outside sitting area plus a very secluded garden, entertainment-sized LR with brick fireplace and adjacent sun room; separate DR; 2 bathrms; attractve foyer, leaded doors in LR, DR and hall. Well landscaped, secluded garden with sprinkler system and greenhouse. Asking $110,000. Exclusive with
BILL BATES
385-7761 (24 hrs) 592-4077 (Res)

New Listing
Owners Have Bought
Close to Sears
$49,900
Immaculate 2-bedrm, no-bsmt home attractively modernized thruout. Featuring: appealing brick f.p., luxury carpeting; distinctive kitchen cupboards and bright flooring; new furnace; guaranteed roof; utility room plus storage shed; beautifully landscaped grounds. Situated in a quiet, attractive setting yet near all amenities. For more details, call
DONNA FOSS
385-7761 (24 hrs) 595-6703 Res.

Country Setting BRENTWOOD BAY
Attractive, distinctive family home set on a sunny hillside overlookng Brentwood Bay. Large fenced lot, terrific sundeck with sea, mountain and treed views. 3 bedrms., 2 bathrms, and big well-finished rec. room in full high bsmt. Asking $65,500, with existing financing at a very favourable rate that can be assumed.
STEVE MOONEY
385-7761 24 hrs.

OFFERS INVITED
ON THIS 3-Bdrm., ground level Condo. with patio in Esquimalt. Four appliances and drapes included in the asking price of $33,900.

ON THIS 3-Bdrm. home located on Prior St. (off Bay). 5 large rooms, fully fenced with detached garage. Four appliances included. Asking price $46,900.

ON THIS 3-Bdrm. full Bsmt., post and beam home on 0.9 acre with subdivision possibilities in Sooke. Asking price, $59,900.

ON THIS 5-Bdrm., 3-Bthrm. family home with den-library and mud room on a well established street in Gordon Head. Asking price of $69,900.

ON THIS 2-Bdrm. up and 2-Bdrm. down home on 0.5 acre lot with old brick floor-to-ceiling fireplace. Carport and garage in Central Saanich. Asking price of $69,900.

ON THIS 1½-year-young custom built, 4-Bdrm., 2-Bthrm. home — on 0.75 acre overlooking Prospect Lake. Asking price $73,900.

ON THIS beautiful 3-Bdrm. full developed Bsmt. on LARGE treed lot in Central Saanich with sea glimpses. Asking $77,900.
Further details cheerfully given by calling,
LEE WROBEL
RANDY SMALL
385-7761 24 Hrs.
388-6275 Pager 351 388-6275 Pager 395

250 HOUSES FOR SALE

D F Hanley Agencies Ltd.
D. F. HANLEY AGENCIES LTD.
3293 DOUGLAS STREET
385-7761

PRICE REDUCED MUST SELL $46,900
This solid 1100 sq. ft. family home has been reduced in price for a quick sale. This is a home you shouldn't pass up. Cozy L.R., 3 nice B.R.s, large modern kitchen, new up-to-date bathrm., separate laundrp. Ths spotless home has been decorated to give a bright, cheerful effect. The large fenced lot is excellent for gardening or just straight leisure. Separate garage and workshop. DON'T DELAY to call now for a viewing! MLS 16414.
BILL HORAN
385-7761 24 hrs. 477-1287 Res.

$56,900 DRIVE BY: 4362 Torquay Dr.
This solid home has a large family kitchen PLUS separate dining room. Living room with F.P. and W.W. carpets. 2 bedrms. on main floor and 1 down (master has built-in waterbed). Full bsmt. and separate garage. Curbs and boulevards will be repaired. Call me for appt. to view.
M. HAMILTON
385-7761 24 hrs. 382-0894 Res.

ENJOY Entertaining?
Over-sized rooms with over-sized lot. A super home of Rockland style and accommodation at high Quadra prices. Quality that is seldom seen as shown from the teak kitchen cabinets to the pure virgin wool W-W carpets thru to a full 8 inches of insulation throughout. This is the first time this four-bedroom, two-bathrm, character home has been offered for sale in over 14 years. Your furniture cannot be too big with LR of 21x19 and DR of 13.7x16 with other rooms of equal over-sized dimensions. 63x200 foot fenced yard complete the perfect in-town home. This is a home you deserve to see. Only $89,900. Call now
RANDY SMALL
LEE WROBEL
385-7761 24 hrs.
388-6275 Pager 351 388-6275 Pager 395

FOR MORE Real Estate SEE DISPLAY Real Estate Advertisements Pages 10, 11, 12, 13

JOHNSTON
1306 BROAD ST. SINCE 1903

OPEN HOUSE
SAT. 1:30-4 P.M.
360 DALLAS RD.
With magnificent water-mountain view, fully modern condo is ideal. 2 BR large LR, DR with feature wall. Ample cupboards, includes all appliances and drapes.
477-5151 LYLE WICKS 385-2471

OPEN HOUSE
SAT. 1:30 - 4:30
244 ATKINS RD.
Executive style 3-bedroom bungalow with COMMANDING VALLEY VIEWS. Full basement, family room, billiard room, all quality construction. Knotty pine kitchen and many fine features plus a separate workshop and approx. 2-3 acre only 6 miles from city centre. Price $97,900. MLS.
JACK BETTS 477-4042
BILL McCULLOCH 479-4487

5 ACRES RANCHETTE METCHOSIN
MODERN, small, family home, outbuildings, barn, chicken house, plus a log cabin. Property is fenced and partly treed. House is situated well back off the road. School bus and city water. $84,900.
MRS. WEBB 477-3095 or 385-2471

LOOKS LIKE A MILLION
TRY $52,500
OPEN HOUSE 1-4 SAT., SUN
862 RALPH ST.
10¼% financing available on this sparkling 2-bedroom home, new wiring, copper plumbing. ¼-acre lot with many fruit trees and large garden plot. 479-4871.

TURGOOSE POINT
Quality built 4-bedroom house. 1,634 sq. ft. main floor. View. Living room with open beam ceiling. Floor-to-ceiling fireplace. Large kitchen and family area. Separate dining room. One full and 2 half baths. Finished rec room with floor-to-ceiling fireplace. Sliding doors and most windows Thermopane. Shake roof. Intercom. Built-in vacuum. Garburator. Triple carport and large sundeck. For sale by builder. 382-8613. $77,900. Open to view from 6-8 p.m.

PREFERRED AREA — OFF Landsend Rd. — 5 bedrooms. 2209 Neptune Rd for sale by owner. Tudor style. Over ½ acre of treed, lawns and flowers. Large rumpus room and wet bar. Drive by or phone 656-5282. $81,000 must be refinanced.

OPEN HOUSE
1-5 p.m. Saturday and Sunday. 13 Camden Avenue, by owner, 3-bedroom starter home. $44,500. 479-2168.

COLWOOD, $49,500 FIRM, COSY, immaculate country home on half an acre. 2 bedrooms up, 2 down, fruit trees. Private. 478-2921.

OPEN HOUSE
SAT. 1 TO 5 P.M.
714 Powderly Ave. By owner remodeled 3 bedroom older home.

250 HOUSES FOR SALE

MANN
T. L. MANN AND ASSOCIATES LTD.

WEST COAST WOMAN
ARE YOU LOOKING FOR A HOME THAT SUITS YOUR PERSONALITY? AS MODERN AS TOMORROW WITH VERY LITTLE CARE? AND ONLY SITUATED ½ BLOCK FROM GONZALES BEACH? THEN COME TO MY OPEN HOUSE AT 252 RICHMOND AVE. THIS FRI. AND SAT., 2 TO 5 P.M. OR CALL ME NOW.
GERRY MARTIN
Bus. 598-5144 Res. 598-1536

LANGFORD HOME AND WORKSHOP
WHEN YOU DRIVE BY THIS BEAUTY AT 2725 Jacklin Road, you'll be very surprised. It looks small but there's 1,230 sq. ft. on the main floor and 720 sq. ft. of separate workshop with heavy wiring. Completely redecorated inside, this home has 2 bedrooms on main and 1 in basement. Lot is 60x276. Asking only $47,900. Don't delay. call:
KEN MANN
BUS.: 598-5144 RES. 477-6773

NEW HOMES NEW HOMES
LEEDS SUBDIVISION IN LAKEHILL NOW OPEN WEEKDAYS 2:00 - 8:00 P.M. SATURDAY 10:00 - 5:00 P.M.: 36 QUALITY HOMES 3 BEDROOMS FULL BASEMENTS 3 cul-de-sacs — closest new housing development to city. Drive out Quadra, turn left on Lodge Ave., or out on Saanich Road and right on Lodge Ave. FINANCING AVAILABLE Priced From $64,500 Call Us At T. L. MANN & ASSOCIATES LTD. 598-5144

REALSPAN PROPERTIES LTD.
1031 VANCOUVER ST. 388-6454

PANORAMIC OCEAN VIEWS ARDMORE $108,000
This large family home is on .63 of an acre and is designed to take full advantage of its excellent location. There are many outstanding features, such as zone heating, 2 rock heatilator fireplaces, imported wool carpeting. The kitchen design is one of the best I've seen.

Simpsons Sears Area SMALL BUT CUTE $46,700
This two bedroom home has been completely renovated, with new kitchen, wall to wall carpeting, redecorated, and is located on a 50x133 lot. The greenhouse and excellent soil in the vegetable garden are a real asset to a green thumb person. To view anytime call
JOHN F. COLWELL
388-6454 592-9828

FOR FAMILIES ONLY! $38,900
Not really, but this condominium development was designed with CHILDREN in mind. It is two storey, has three bedrooms, 2 bathrooms and loads of storage space. The low price of $38,900 puts it in everyone's price range. If you are looking for something for you and your children, call us to view this real dandy. It includes stove, fridge, washer and dryer, all in excellent condition.

SAVOY a DOWNTOWN LOCATION
$36,700.00
This one-bedroom apartment is located next to all amenities and comes equipped with wall-to-wall carpeting, stove, fridge, dishwasher. For economy of living in a prestige location.

BRAND NEW SPLIT LEVEL SIDNEY $59,500
Young family 3-bdrm. home. Living room and dining room with wall-to-wall carpeting throughout. Fireplace with raised hearth. Bright kitchen with eating area. Full high basement waiting to be developed. Carport, thermopane windows and good insulation. Close to schools and shopping. To view this well-laid-out family home call anytime.
BLAKE CROTHERS
(Your Friendly Realtor)
388-6454 652-2553

OCEAN VIEWS $165,000
A unique property. Large, secluded lot, spacious living room, dining room, family room, rec room with FP, 4 bdrms., 3 bathrooms and excellent garage space. The house is so situated that it takes full advantage of the fantastic harbour and mountain views and is designed for modern living with electric hot water heat, thermopane windows, intercom and other extra features. Make an appointment to view with:
HAZEL CLARKE — 385-6635
NORMA HILL — 383-7796
OFFICE — 386-2911
Homefinders, Wall and Redekop

MAPLEWOOD AREA 2 BEDROOMS $51,500
A solid home on a 75x120 ft. fully landscaped lot. Convenient to shops and bus. Must be sold. To view phone Frank Beamish Realty Ltd. 385-5113.

250 HOUSES FOR SALE

Island Homes Ltd.
2504 DOUGLAS
386-7545

OPEN HOUSE
1315 MANOR RD.
OFF JOAN CRES.
SAT. 1:30 - 4:30
SEAVIEWS
Beautiful 9-year-old 3-bdrm. home on high location in Rockland area. Spacious living room with floor-to-ceiling rock fireplace. En suite off large master bedroom. Bright cabinet kitchen. 2 rooms and 4-pce. bath in full basement. Asking price only $89,500. Call ROY ELDRIDGE, 477-6735.

OPEN HOUSE
SAT. 1:30 - 4:30
2109 NEIL STREET
CHOICEST SELECTION IN OAK BAY, walking distance to all schools, university and Carnarvon Park. Well built 3 to 5 bedroom home with large living and dining area, fireplace, hardwood floors throughout. Large convenient kitchen. High basement with extra bath and laundry room and 2 bedrooms. Drive-in garage. Access to back yard for boat or trailer. List at $74,900 with a large 10¼% mortgage. Be sure to see this one. In attendance. RON CROW 592-4989.

OPEN HOUSE
4319 RIDGEWOOD CRESCENT
SAT. 1:30 - 4 P.M.
ONLY 11 YEARS OLD AND VERY WELL MAINTAINED. 4 BEDROOMS ASKING $59,900. TRY YOUR OFFER. COURTESY TO REALTORS.
JOHN BARTON
386-7545 (24 HRS.)

A REAL GEM
Close to the Oak Bay Recreation Centre. Cosy 2-bedroom home with a spacious living room with fireplace, modern kitchen with separate dinette area. High half basement with laundry area and workshop. Hot water heat. Separate garage. Lovely lot. This is a well built home with a unique plan, be sure to see this one listed at $51,500. Call RON CROW, ANYTIME 592-4989.

6 Mos. New, Vacant
$67,900, GORDON HEAD
Close to all school levels and shops. On a bus line. Large mortge. below current rate. 3 bdrms 1½ bathrms. Lower level offers good development. MLS. For details on this and other new homes nearby call JOHN BARTON, or J. C. BAXTER 386-7545.

Butchart's Gdns. Vacant $66,900
2 yr. old 4 bdrm nicely landscaped home on quiet cul de sac. Stone f-p in liv. rm., den, fam. rm. 2 bthrms with 3rd r.i. Tastefully decorated. $25,000 1st. mort. at 9¾% $228 p.i. Vendor will consider carrying 2nd. Has purchased. Must sell. Good value in popular area. MLS. For details on this and others nearby call J. C. BAXTER 386-7545.

RIM ROBERTS INVESTMENTS & MANAGEMENT LTD.
102-1175 DOUGLAS 388-6691

OPEN HOUSE
Fri.-Sat. 1:30 - 4:00
3841 Epsom Cresc.
Off Cedar Hill X Rd.
Country Atmosphere
NICE FENCED LOT
LOVELY GARDEN
3-BEDROOMS
PLUS DEN
LARGE KITCHEN
Quality Carpeting
Over Hardwood
Floors
Range, Refrigerator
WASHER, DRYER
ALL DRAPES
INCLUDED AT
$56,500
PLEASE CALL
W. G. MOORE
479-3748

Whyte & Gower
Oak Bay Properties Ltd.
2227 Oak Bay Ave.
592-2407

OAK BAY BORDER
Immaculate well constructed home built for present owner. Large living room, separate DR, kitchen with eating area, utility room plumbed for washer and dryer; 2 bedrooms and 4-pce. vanity bath all on main floor. Full high cement bsmt. consists of large rec room with another FP. 3rd bedroom, storage area and workshop. Separate carport off rear lane. Lot is well landscaped and located on quiet street close to shopping, schools and transportation, in area of good homes. Priced at $65,000 for quick sale — well below replacement cost. Call ART BEDFORD 592-2090 or 592-2407.

OAK BAY SOUTH 4 BDRMS. $79,500
A delightful home built when the best was available. Splendid home for the large family. 2 bedrooms downstairs and concealed stairway to 2 bedrooms and 2-pce. bathroom upstairs Living room 18x16 with fireplace, separate guest sized dining room, 12½x12. Large bright kitchen. Full basement. Corner lot lends itself to parking of extra vehicles or trailer, boats. For apts please call STAN SAUNDERS or DON WHYTE 592-2407. MLS 16716.

Byron Price
and Associates Ltd.
804 BROUGHTON ST. 385-2458

UP & DN DUPLEX $55,500
Main floor suite has LR, DR, elec kitchen and 2 bdrms. Upper suite has LR, kitchen, 2 bdrms. Full basement, O-O-M heat. Phone Victor Wong, 385-2458.

NEW—OAK BAY NEAR THE SEA
A very deluxe EXECUTIVE home with panoramic seaviews in a POSH location in south Oak Bay. It is very spacious and decidedly DIFFERENT. A GORGEOUS master bedroom — sunken living room — unique floor to ceiling fireplace — full basement — EXOTIC landscaping. View this exclusive with
Kay Davies — 383-4387
Gladyce McLure — 385-8047

FOR SALE: REMODELLED 3-bedroom home. 714 Powderly Ave.

250 HOUSES FOR SALE

BB BROWN BROS. on LANSHARD
"People Helping People"

OPEN HOUSE
2101 Neil Street
Sat., May 1st
2:00 - 4:30
In a much sought after area of Oak Bay, close to all schools and Carnarvon Park. Newly decorated, 3 Bdrm. stucco bungalow, ww carpets in LRM and DRM. and master bedroom. Large, bright dine-in kitchen, vanity bath. Full basement has a fourth bdrm and rec. room, w-d facilities. Dr.-in garage, good size lot. Priced at $67,500.
REG SCHUMAKER
598-2333 or 385-8771 (anytime)

OPEN HOUSE
3250 Upper Trc.
Sat., May 1st
2:00 to 4:30
Come and inspect this gracious Uplands home, featuring 4 spacious bdrms, 3 bathrooms, large living room with fireplace, and attractive bay window. Separate dining room, cosy den, excellent kitchen, lovely grounds. Double garage.
Only $150,000
DON MESSAGE in attendance
385-8771 (anytime)

OPEN HOUSE
903 Darwin Ave.
Sat., May 1st
2:00 to 4:30
A most attractive family home at a price you can afford. 3 bdrms. (1 down), living room, bright kitchen with dinette, all neat and clean as a new pin, plus a high basement with space for further development. Asking $51,900.
BOB FLUNEY 386-8073
or 385-8771 (anytime)

SIMPSONS-SEARS
A smart stucco home with 3 Bdrms, (1 down), wall to wall in cosy Lrm. with fireplace, family kitchen. 4-pce. bath, covered sundeck at rear. Full basement. OOM heat. Nice lot, convenient location. Exclusive. $52,000.
JOE RICKARD or CEC PEARCE
385-8771 (anytime)

DO NOT MISS
This spacious 3 Bdrm. home. Large Lrm. and Drm. Modern kitchen Full basement, excellent location on quiet street within walking distance to downtown. $53,000. For full information please call:
OLGA ZACHARP 592-2265 or 385-8771 (anytime)

GORGE 444 WALTER AVE.
Spotless, beautiful little home on easy-care garden lot. Attractive living room with fireplace. Dining room oak floors like new. Family-size electric kitchen with breakfast area. Utility room for washer-dryer. 2 bdrms. OOM heat. A special home for a careful buyer, $51,900.
JOE RICKARD 656-1628
or CEC PEARCE 386-3808
or 385-8771 (anytime)

BUTCHARTS GDNS
On a quiet cul-de-sac in a desirable location. 3 Bdrms. on the main floor and one down, L-shaped Lrm and Drm with W-W carpet and fireplace, high concrete basement, built-in vacuum system. 82'x100' lot (average). Try your offer on $62,000 No. 16432.
JOE RICKARD 385-8771
(anytime)

OAK BAY
Here is a Charming Home in top condition throughout. Just move in and enjoy the luxury living this beautiful Home affords. Spacious Lrm. with open fireplace and guest-size Drm. with tremendous mountain view. Three Bdrms., or 2 and a den, have high quality W-W WOOL carpeting, 1½ baths, high basement, recreational room with open fireplace, fabulous landscaping. Early occupancy, and an opportunity for you to move in a much-sought-after location in Oak Bay. Why not call me now for an appointment to view. Offered at $69,500. Call:
DOUG LAWSON 385-8771
(anytime)

Investors
SYNDICATE REALTY LIMITED
620 BROUGHTON 386-7721

N. OAK BAY 3355 GIBBS RD. FIVE BEDROOMS
Large FIVE BEDROOM luxury home with three baths. Lower level ideal for students or would make an ideal in-law suite. Beautiful living room. Full size dining room. Quiet cul de sac with lovely mature oak trees. Possession to suit. VIEW ONLY BY APPOINTMENT. JOHN SHAVER, 386-7721.

JUST LISTED GORDON HEAD
No-step 2-bedroom bungalow, with inner covered courtyard, nice large lot, garage plus 2-car parking. A good buy, which needs your decorating ideas. Asking $53,900, must sell. Open House Sat. 12 to 4. 4090 Tyndall off Feltham. Mr. Cohen, 386-7721.

OPEN HOUSES SAT.
1:30 - 4:30
3990 - 3994 - 3996
GORDON HEAD RD.
1894 LAVAL AVE.
BRAND NEW
FAMILY HOMES
$67,500 - $69,500
EVAN WILLIAMS
IN ATTENDANCE
386-7721

ALSO OPEN
4024 GORDON HEAD ROAD
ELECTRIC HOT WATER HEATING AND IN-LAW SUITE
Just listed this three-month-old family home, built by contractor for his own family. The lovely living room has stone fireplace. Separate dining room with sliding glass doors to sundeck. Deluxe kitchen with eating area, including stove, fridge and dishwasher. Three bedrooms, master beautifully decorated with velvet wallpaper — 2-pce. bathroom off. Downstairs separate utility room and completely self-contained one bedroom inlaw suite. Double controlled electric hot water heating system.
ASKING $74,000
EVAN WILLIAMS in attendance.

ALSO OPEN
1820 TEAKWOOD
1785 SENWOOD
1787 SENWOOD
$67,500 - $77,000
LEO PIGERT
IN ATTENDANCE
386-7721

250 HOUSES FOR SALE

Montreal Trust

OPEN HOUSE
69-3987 GORDON HEAD
FRI. and SAT. 1:30-4
(Approach from McCoy Rd.) Lovely 3-B.R. townhouse in prime location. 1½ bath, liv. room, din. room, kitchen with E.A. and sundeck. R.I. for rec room and 3rd bath. Swim pool and sauna Asking price only $53,000.
386-2111 DORIS BAIN 478-7927

OPEN HOUSE
SAT. 1:30-4:30
439 CONSTANCE
Exciting seaview, with views of sailboats and passing Navy ships. Ideal retirement tucked away on a no-through street. Fenced with rockery and shrubs. 2 B.R.s — main floor, plus dormer room. Views from liv. and dining rooms, corner fplace. Asking $57,500. MLS. Must be seen. MUST be sold!!!
386-2111 D. BECKNER 477-4994

OPEN HOUSE
SAT. 2:00-4:00
189 BEACH DRIVE
SOUTH OAK BAY — 3 BEDROOM CHARMER WITH SEA GLIMPSES. This utterly charming home in this desirable area is just right for the young or retired couple. With its beautiful rose garden in front and secluded orchard at the back, there is lots of slope for the avid gardener. The interior of this home has been remodelled and decorated with excellent taste and is very well insulated for low heating bills. For appt. for prior viewing, phone: MLS. $65,900.
JEANNE LUCAS
386-2111 477-1342

CHARMING FAMILY HOME—FAIRFIELD
This beautifully maintained home is a real find for the family wanting a well-built home with lots of extras. 3 good size B.R.s; living room with fireplace and new shag carpeting over hardwood; dining room with glass doors to sundeck and a very convenient, modern kitchen. The full high concrete basement has been well developed with a large billiard-family room, laundry and powder room. On a larger than average lot for the house gardener, this home must be sold as owner has bought. For appts. to view, phone:
MURRAY LUCAS
386-2111 477-1342

NEW LISTING PARKLIKE SETTING IMMACULATE HOME
HERE TODAY — GONE TOMORROW. That's sure to be true for this excellently maintained home located only steps away from Cedar Hill Golf Course. An ideal home for a young family or couple with 3 bedrooms and a full basement. Loads of room for your workshop and ping pong table. The yard is 60x137, well treed with mature oaks, and the landscaping is extremely pleasing. Excellent location for a hard-to-find home and priced at $62,900. New MLS. Remember — on this one there may be no tomorrow.
NEIL RAWNSLEY
386-2111 595-1507

NEAR THE SEA DALLAS POINT
— 4 Bedrooms
— No-thru street
— 2-storey plan
— Only 9 yrs. old. NHA built
— Beautifully landscaped property (62x150)
Further information, see my display ad in Saturday Colonist and Times, then call:
386-2111 D. BECKNER 477-4994

EXCLUSIVE LISTING
2 acres of fenced property in North Saanich close to marinas and schools. Well maintained, 3 bdrms., family home of approx. 1660 sq. ft. Offers comfortable living. This choice property is priced at $95,000. For appointments to view, please call:
386-2111 WELL HOOKER 652-3634
656-3924 W. M. ROGERS 652-1891

Century 21 REAL ESTATE
ISLAND PACIFIC REALTY 3200 QUADRA
388-6231

EXECUTIVE 4 BEDROOM $75,900
Gordon Head Beauty now only $75,900. 4 Bedroom home. Professionally decorated. Large Master Ensuite. Huge L.R. has brick F.P. Dining room has walkout to sundeck Family Kitchen, beautiful large Family Room, F.P., Wet Bar. Expensive W-W Carpet. Third bath with shower. Gargage. Nicely landscaped. MLS. 16040
388-6231 HEIDE WHITE 652-1828

BEST BUY ON THE MARKET $48,500
Beautifully renovated inside and out. 3 BR, full bsmt with large lot on quiet cul-de-sac. For more info call RICK O'KANE, 388-6231 or 386-6257.

QUADRA AND TOLMIE
1,631 sq. ft. of spacious living. 3 BR, DR, large LR with FP, 22x14 rec room with FP, drive-in garage. Come and see this one. Call RICK O'KANE, 388-6231 or 386-6257. ML 16302.

MINI ORCHARD CENTRAL SAANICH
This charming rancher on .45 acre is worth seeing. Beautiful grounds with many trees and shrubs. Offers privacy. Large LR has beamed ceiling, unique fireplace. Walk out from DR to secluded sundeck and patio. Large kitchen has custom cupboards. Three large bedrooms en suite, lower level has 26x16 family room, 4th bedroom, plus. Only $76,900. Assume good mortgage, at 11¼%.
388-6231 HEIDE WHITE 652-1828

GRACIOUS LIVING SEA VIEWS $77,500
Quality-built, gracious home in .58 acre. Enjoy ocean view from your sunny living room with FP, dining and ideal kitchen with eating area. Large entrance leads to 20x12 family room with FP. 3 baths, double carport, 2,093 sq. ft. Exceptional value. Good mtge. MLS 16176.
388-6231 HEIDE WHITE 652-1828

MARIGOLD
Small home with SxS in-law suite, smart and pretty. Call MRS. McKEAGE, 388-6231 or 479-5868.

3 BEDROOMS AND DEN FOR $42,000
This home has been nicely renovated inside. Nicely finished. Big kitchen and large size LR on a big lot. To view this and others, quickly, call SHANE BEFURT, 388-6231 or 477-4738. MLS 16026.

SIDNEY $35,000
Ideal retirement home. Close to shopping. Living room, 2 bedrooms, kitchen, 4-pce. bath. Quick possession. MLS 16411.
388-6231 HEIDE WHITE 652-1828

SIDNEY $45,300
Only $45,300. Ideal 2-bedroom bungalow on a quiet street near everything. Cosy living room with fireplace. Large kitchen and bedrooms. Separate garage. MLS. 16158.
388-6231 HEIDE WHITE 652-1828

250 HOUSES FOR SALE

FOR SALE
Royal Trust

4082 SHELBOURNE ST.
477-0191

OPEN HOUSE
2709 ASQUITH
Saturday 2-4
SWIMMING POOL — 32x16 plus a carpeted home with 3 bedrooms and Spanish decor kitchen and half basement. 1100 sq. ft. of comfortable living. Asking $52,900. Come and see this surprising home. MLS. In attendance:
SATURDAY VERNA ROBERTS
Bus: 477-0191 Res: 477-1317

OPEN HOUSE
565 HALLSOR OFF LEDSHAM
Saturday, 1-3
3-bedroom home, full basement with 4th bedroom down. 1½ baths, nice kitchen. Fireplace in living room with wall-to-wall thru. View this house with "HELEN HASLAM" as your hostess: See You There: Priced at $58,900. MLS.
477-0191 HELEN HASLAM 477-1994

SEABROOK ESTATES
1109 BRIDLEWOOD COURT
which is off Happy Valley Road, onto Glen Forest Way, then turn right.
OPEN HOUSE
SAT., 1:30 to 4 P.M.
SUPERB EXECUTIVE RESIDENCE. STATELY SPANISH DESIGN AND DECOR. QUALITY THROUGHOUT — MANY EXTRAS. TREED ACREAGE — PRIVACY. EXCELLENT FINANCING — ASKING $118,500. MLS
477-0191 KNUD SCHWER 478-8203

OPEN HOUSE
SAT., 1:30 to 4 P.M.
1935 LLEWELLYN DRIVE
(off E. Saanich Rd., off Dean Park Rd.)
Be sure to see this neat 2-year-old, 4-level split with a view overlooking Sidney and the Straits. 4 bedrooms (1 down), 3 sets of plumbing, large rec. room, electric heating, dishwasher anddouble carport and driveway. Good takeover 10% mortgage. Try your offer to asking price of $75,900. In attendance:
477-0191 KEITH LECKIE 598-1667

OPEN HOUSE
SAT., 2 to 4 P.M.
629 VANALMAN
Live in lovely Northridge area. Immaculate 3-bedroom home with a family room and rec room as well. Tastefully decorated and priced to sell at $69,900. An added bonus — a good mortgage and an inviting 2nd mortgage possibility. Come and let me explain or call for further information.
477-0191 BERNEIDA TAYLOR
382-9485.

SUPERB WATERFRONT
GORDON HEAD
$159,000
A truly glamour house with dramatic water views and set on a lot terraced in lawn down to the waterfront. The living room has a floor-to-ceiling split rock fireplace, and a separate dining room perfect for elegant entertaining and family festivities. The family room is off the efficient kitchen, and again a magnificent stone fireplace. 3 bedrooms, the luxurious master adjoined by a lavish 4-pce. bathroom with Chinese red fixtures. The lower level is beautifully designed with full-sized games room, wet bar, large lounge and yes you guessed it a third floor-to-ceiling stone fireplace. 2 more guest-size bedrooms, 4-pce. bath, separate utility, storage and workshop area complete this level. Don't miss seeing this one. For more information, call:
JACK or JACKIE WALDRON
477-0191 477-9636

BUILDER SAYS SELL!
TRY YOUR OFFER
This quality-built home, with over 1350 sq. ft. finished up, offers so much for the discriminating purchaser who is looking in Central Saanich. Separate living and dining rooms, a dream kitchen with sunny eating area, master bedroom with 3-pce. ensuite, triple carport and full basement. Asking $73,750, but try your offer. MLS 16263.
477-0191 BILL KAPTEYN 477-4363
477-0191 DALE YOUNG 384-6563

IF YOU WANT TO BE
A MINI-FARMER
Here's the property for you — 5 lovely acres, half cleared, located within the 10 mile circle. The farmhouse is an immaculate 3-year-old split level, high on a hill, with almost 2200 sq. ft. beautifully finished, including a 493 sq. ft. family room overlooked by the cabinet kitchen. At an asking price of $135,000, we are proud to show this outstanding new MLS listing. Call:
477-0191 DALE YOUNG 384-6563
477-0191 BILL KAPTEYN 477-4363

K-MART AREA
NEW MLS LISTING
Drive by 3930 Garnet Place (1 block south of K-Mart) this weekend and have a good look at this serene, pleasant 3-bedroom home. Family room and 4th bedroom down, drive-in garage, nice cosy lot with fruit trees, well landscaped. Only $59,900. MLS 16821. Call:
MURRAY ROTHSCHILD
477-0191 477-9393

UNIVERSITY AREA
5 BEDROOMS
Take a good long look at this 2100 sq. ft. 4 lev. split home at 3937 Ansell. Loads of room for all your vehicles on this long double driveway with high carport. Close to schools, bus and shopping. Mid May occupancy and owner most anxious for quick sale so try your offers on $68,900. MLS. Call:
MURRAY ROTHSCHILD
477-0191 477-9393
477-0191 ART EVANS 658-8924

LOW FIFTIES
4073 HATFIELD ROAD
I invite you — first to view with me this economy family home. It has 2 bedrooms on the main floor, living room with fireplace and dining-sized kitchen. The downstairs development will surprise you! Secondly the vendors want a quick sale—so your offers are invited. Call now:
477-0191 KNUD SCHWER 478-8203

NEW LISTING
3931 BRAEFOOT PLACE
Lovely Spanish-type, 5-bedroom family home on 0.25 acres, close to everything. Living room with fireplace, large recreation room with fireplace, dining room, convenient kitchen plus eating area. For more information and an appointment to view, please call:
477-0191 KNUD SCHWER 478-8203

WILLIS POINT —
REDUCED!!
6-month-old multi-level home situated on ½-acre lot. 3 bedrooms, 20x13 living room with fireplace, 13x10 dining room. Kitchen is housewife's dream with built-in range, oven, and dishwasher. Possession can be on completion. $89,900. To view this different and unique home, please call:
MURRAY ROTHSCHILD
477-0191 477-9393
477-0191 ART EVANS 658-8924

NEWLY LISTED
COLWOOD AREA
3- or 4-bedrooms, fireplace in living room, wall-to-wall throughout. 1½ baths, full basement, rec. room and bedroom down, lots of storage. Nice family home. It's a must sell. Priced at $58,900. MLS. Call:
477-0191 MARY MOODY 652-5681

OAK BAY DUPLEX
$89,900
Immaculate, well-constructed family home plus income of about $250 per month. Best location, close to schools, shops, rec. centre, etc. A real good buy! Clear title. Call number below.
ALSO
REVENUE, BEACON PARK
$67,500
4 rentals plus owner's suite. Attractive corner lot. Property well maintained and make your offer now. Call:
ROMA or JOHN MOLYARD
477-0191 384-4827

NORTH SAANICH
8505 BEXLEY TERRACE
1. Fabulous terrace
2. five bedrooms
3. two fireplaces
4. outbuildings
5. subdividable
477-0191 KNUD SCHWER 478-8203

250 HOUSES FOR SALE

FOR SALE
Royal Trust

TOWN AND COUNTRY
3-BEDROOM BUNGALOW
Good-size living room with fireplace and wall-to-wall carpeting, separate dining area. Small in-law suite in basement. MLS 16695. Asking $52,900. For mroe information, call:
477-0191 ART EVANS 658-8924

FIRESIDE
FIRESIDE Holdings Ltd.

OPEN HOUSE
SAT. - SUN.
MAY 1-2
1 - 5 p.m.

4315
TYNDALL AVE.
(Gordon Head)

10¾ per cent
mortgage

FULL PRICE
$64,900
—3 bedroom family home
—ensuite bath with shower
—immediate occupancy
—front landscaping
—fenced rear yard

Come to see this fine new home FOR SALE DIRECT FROM BUILDER. Compare prices and features with other homes for sale in the Gordon Head area. We will be at the Open House to answer any questions and to assist with all financing and purchase details. Ours is a CUSTOMER-SERVICE ORIENTED COMPANY, so our homes carry a generous 18 MONTH WRITTEN WARRANTY

DIRECTIONS: take Shelbourne St. North of McKenzie. Turn Right on Feltham or Kenmore. Turn Left onto Tyndall. Watch for our OPEN HOUSE SIGNS!

478-9475

Park Pacific
Investments Ltd.
383-4124 anytime

For appointment to view the following fine lisings call:

ROBERT YOUNG
477-8749 or 383-1821
GEORGE BLACK
382-2426 or 383-1821

1. PREFERRED FAIRFIELD, EXCLUSIVE. Charming older 4-bedroom family home with cement basement. Close to all amenities. Asking $63,900. Courtesy to all agents.

2. PRIME OAK BAY-WILLOWS. Distinguished older 5-bedroom home, professionally renovated and in mint condition. CHARACTER AND CHARM. Nicely landscaped lot. $89,900 firm. Exclusive listing. Courtesy to all agents.

OPEN HOUSE
1461 Merritt Place
OFFERS WANTED
High city views. Fantastic new 3-bedroom, 2-bath home. Large sunken living room and den, 2 big fireplaces, dream kitchen, separate dining room, double garage, in-law suite or revenue possibilies. Immediate possession. $89,900. Eric Macfadyen 598-7729 or 388-7733, Excel Realty Investment Corp.

PRIVATE
REDUCED FOR QUICK SALE
$54,500
Newly renovated, older home, in lovely residential area, just below Government House. Living room, with corner fireplace, dining room, bright kitchen with new cabinets, 2 bedrooms, completely new bathroom. Newly carpeted throughout. Full basement has single garage, workshop area, laundry room plumbed for washer and dryer, 2 roughed-in bedrooms, completely re-wired. Near schools and shopping. No agents. 478-8628.

SOOKE
BY OWNER
SEA VIEW
SPLIT LEVEL 1,400 SQ. FT.
1595 WIFFEN SPIT
This open ceiling will surely capture your heart. Beautiful corner 3 bedrooms, 1½ baths, dining room, large living room, carpet at your choice, carport, sundeck and basement, lot 260x100. Price for immediate sale at $68,000. Call 642-5794.

PRIVATE SALE
5 acres Beaver Lake area, custom designed 2,500 sq. ft. 4-year-old home. 3 fireplaces, 2½ baths, 4 bedrooms, family room, den. Crossley Karastan 52-ounce carpeting throughout. Sundeck over double carport, underground wiring. Price $145,000. 479-8042.

OPEN HOUSE
857 ROCK HEIGHTS
SAT.-SUN. 1-4:30
PRICED TO SELL AT $78,900
Elegant L.R. and DR, bright spacious kitchen, 4 bedrooms and den, 2 baths, family room, 2 sundecks, gorgeous views, must be seen to be appreciated, all amenities. By owner 385-6592.

ATTENTION DEVELOPERS
and BUILDERS
2 Acres of subdivideable property plus house in Branwood Bay. For details on MLS 16832 call:
LORRAINE HETT
386-2911 or 478-2430
Homefinders, Wall and Redekop

FAIRFIELD SPECIAL, $51,500. 319 Robertson St. 2 bedrooms plus one down. Cabinet kitchen, separate living room and dining room with built-in cabinet. Some wall-to-wall and drapes included. No agents please. 592-4528.

FOR SALE — BY OWNER
Spacious 2 or 3-bedroom home, provisions for in-law suite, and rumpus room in full daylight basement. On quiet street. 479-8586, 642-3413.

BY OWNER — FOUR-BEDROOM, split, 2½ baths, 2 fireplaces, on quiet street close to schools, shopping, university. Offers to $89,000. 598-3073.

SAANICH PENINSULA
QUALITY INVESTMENT
Compact home on country-type lot. Privacy, convenience, comfort. Mid $70s. 652-5753.

PENTHOUSE REALTY LTD.
203-803 Fort St. 386-6762

250 HOUSES FOR SALE

RITHET'S
for
Real Estate
Insurance
Appraisals
714 FORT
382-4251

OPEN HOUSE
WATERFRONT
4911 CORDOVA BAY ROAD
SAT. 1:30 - 4:00
Charming two-bedroom home situated to take advantage of the unobstructed views of Haro Straits and Mt. Baker. Also self-contained Guest Cottage. ASKING $79,500. For further information and prior viewing please call:
O. DOUGLAS or E. WILKINSON
382-4251 anytime

OPEN HOUSE
2913 Cedar Hill Rd.
SAT. 1:30 - 4:00
COME IN AND ENJOY this cosy little Bungalow! Two bedrooms with Laundry room off Kitchen. Fully fenced yard and close to transportation. New furnace in partial basement. MLS.
$41,900.
SHIRLEY DAVIS
382-4251 or 388-4872

OPEN HOUSE
2021 Ardwell
SAT. 1:30 - 4:00
RESTHAVEN HOSPITAL AREA off MacDonald Park Road near Marinas and all school levels in Sidney. Immaculate near new family home features 1280 sq. ft. on mail floor, a family size kitchen with a generous amount of cabinets and a bright dinette corner, a "homey and spacious" L-shaped living and dining room, three good sized bedrooms, a full basement for more development and attractive existing financing. Price $61,500.
W. MICHAELS or R. JOHNSON
382-4251 (24 Hr. Service)

UNIVERSITY
This delightful 5-bedroom home located on a quiet cul-de-sac close to schools, shopping, transportation etc. is immaculate throughout with cosy living room, dining room with sundeck off. Master bedroom has ensuite. Fully developed basement, drive-in garage, garden area and plenty of paved parking. M.L.S. 15913. Well-priced at $74,900. To view please call:
R. JOHNSON or W. MICHAELS
382-4251 anytime

COLWOOD
Attractive family home on well-landscaped, treed lot, close to schools, transportation and shopping. Three bedrooms, master ensuite. Living room with large slate fireplace, rosewood feature wall panelling. Dining room, beautiful kitchen with walnut cabinets, wrap-around sundeck. Full basement with rec. room. Extra parking for boat or trailer. Asking $63,900. To view please call:
R. JOHNSON or W. MICHAELS
382-4251 anytime

Cook-Quadra Area
A cute little two-bedroom home for retirement or starter. Attractive living room with fireplace and w.w. carpet. Excellent garden area. OPEN TO OFFERS ON ASKING PRICE of $44,950. M.L.S. 16775. To view please call:
R. JOHNSON or W. MICHAELS
382-4251 anytime

Acre Plus of Land
ONLY $64,900. Level land — ideal for horses, garden etc. Nice two-bedroom bungalow on property. Located on Old West Saanich Road. Close in. For further details please call:
W. BUTTERFIELD 385-0858
G. IRELAND 595-8845
382-4251 anytime

5 Bedrooms, $48,900
On large lot just a step from the Gorge Waterway. A good family home at yesterday's price. For further details please call:
G. IRELAND 595-8845
W. BUTTERFIELD 385-0858
382-4251 anytime

ESQUIMALT
NEW EXCLUSIVE. Older two-bedroom, 1½ storey home situated at 918 LYALL STREET, close to Work Point Barracks. Ideal for the Handyman who would like to do his own repairs or remodelling. Asking $32,500. For more information and to view please call:
O. DOUGLAS or E. WILKINSON
382-4251 anytime

david burr LTD.
655 FORT STREET 384-9335

OPEN HOUSE
Fri., Sat. — 1:30 - 4:30
4101 CEDAR HILL ROAD
3-bedroom home in this desirable country setting, yet only seven-tenths of a mile from K-Mart. Living room, dining room, kitchen, bathroom and bedroom on main floor, and 2 bedrooms upstairs. Close to good schools, recreation centre and park. ¼-acre lot.
$55,000
John Todd 384-9335, Res. 598-7849

LANSDOWNE SLOPE
Lovely older character home in this prime area. Entrance hall, living room, dining room and kitchen on main floor. 3 bedrooms up. Part basement. Needs some updating. Plus, 50'x120' lot, nicely treed. Plus, 200 sq. ft. separate cottage.
$89,000
John Todd 384-9335 res. 598-7849

DELIGHTFULLY
DIFFERENT
Just being completed and situated on a 2-acre lot in lovely Metchosin. This unique circular-modular home with 2 bedrooms and a cosy Franklyn Fireplace in the large living room will appeal to the purchaser who wants something different.
$59,500
For appointment to view please call:
Don or Madge Robbins
384-9335 res. 384-9072

LANGFORD
DRIVE-BY
This very neat home on a corner lot at 2823 Knotty Pine Road. Two bedrooms on the main and two in the basement. Space for camper, trailer, boat, etc. MLS No. 16349. Price $51,500. Phone 592-3920 or 386-6552. P. C. Hully, Real Estate, 620 View.

BY OWNER, QUALITY SPLIT level home on quiet cul-de-sac, Mt. Tolmie area. Almost 2,000 sq. ft. finished. New wall to wall carpeting. Living room with fireplace, 3 bedrooms, den, family room, separate dining room, large kitchen with secluded patio. Lovely landscaping. Easy care lot. Close to schools and shopping. $66,900. Phone 598-5670.

$49,900
bedrooms (2 down). Open house all weekend. Day or evening. 249 West Maddock. 386-0447. Never judge a book by its cover. New paint would have listed me closer to $52,000. Owner leaving city.

CENTRAL SAANICH
2 acre farm with view. ½ acre strawberries, full basement home, aproximately 1,300 sq. ft., wall to wall throughout, large implement shed, lovely garden, by owner $110,000. 652-1912, 112-943-9063.

250 HOUSES FOR SALE

the Permanent
1125 DOUGLAS ST. and 3647 SHELBOURNE ST.

Open Wed.-Sat. 2-4
1669 and 1673
San Juan
Dollar for dollar — best buy in Gordon Head. 2 brand new homes with 3 BRs, DR, full bsmt, and carport. Realistically priced at only $61,900 each. Drop by today and view these 2 beauties. DARREN BAIN, 477-0141 or 658-1070.

Retirement Special
One home ownership. Cozy 2-BR bungalow with L-shaped LR and DR, room for 3rd BR in bsmt. Close by Norfolk Girls School. Opposite Pemberton Park. 12x12 sundeck in rear overlooking park-like scene. Asking $69,900. Open to all offers. MLS 16670. PATRICIA SNOW 477-0141 or 477-6074.

Seaview
$77,500
This 4 BR home is located on a 160 foot park-like lot facing the sea on Ferndale Road. If you enjoy a pleasant garden and seclusion then make an appointment to see this family home. A storage shed and greenhouse are bonuses. Get set for summer early and enjoy it. This is a new listing with SANDY CRAWFORD AND WALT SLOCOMB 477-1561 or 383-4035 or 477-0141.

Neat and Clean
N. Quadra Glanford
Quiet street yet near shops, schools and buses and only $63,700. This bi-level 3 BR house is only 18 months old and has a downstairs all R.I. for development of your choice. With the price of oil going up this all electric home is a worthwhile investment. SANDY CRAWFORD 477-1561 or 477-0141

Deep Cove
$75,500
One-year-old 1357 sq. ft. of no maintenance living pleasure on ½ acre lot close to beach. This is a no bsmt Pan Abode home, electrically heated with a heatilator fireplace and thermopane windows to keep your heating budget down. With a $30,000 mortgage at 10½% this has to be a good investment. Drive by 635 Cromar Rd. and phone for an appointment to see inside. SANDY CRAWFORD 477-1561 or 477-0141.

Brentwood
Only $59,900. Existing $47,000 mtg. at 11½%. 2½ years old, 2 BR full bsmt home, sea views, R.I. bsmt for rec room, bath, 3rd BR with FP. Lot 220x55. BARRY THORNDYCRAFT 477-8487 or 477-0141.

Oak Bay Modern
Spectacular Views
Magnificent! Gracious quality living with views from all rooms. Large master B.R. with F.P., reading area, 4-pce. bath and balcony. This marvelous home has 4 cony. This marvellous home has 4 family room, large den and gracious L.R. have their own balconies, spacious DR, and kitchen are ideal for that special entertaining. A lovely unique home for the discerning home owner. Offered at $195,000. MLS No. 15246. TIM HOSKIN, 477-0141 or 595-6250.

4 Bedrooms
Quality and Quiet
Warmth, charm and 5 years young. This lovely home offers sea glimpses and views of fields. Bright, spacious L.R. with large bay window and brick F.P., good size D.R., spacious kitchen with sundeck, master ensuite, custom finished rec room that you have to see. This terrific home is offered to you at $69,500. New MLS. TIM HOSKIN, 477-0141 or 595-6250.

Rockland Area
Only $29,900
1-B.R. condominium in choice area. Nice quiet block close to all conveniences. Available immediately. Contact AUDREY GRIMSHAW, 477-0141 or 592-2513.

Easy to Enjoy
Well arranged and excellently cared for 3-B.R., 1-bath bungalow. Very modern kitchen, like new W-W carpet throughout, nice big rooms. Priced below market for quick sale at $53,900. Call TED PINFOLD, 477-0141 or 388-7742.

Pastoral Views!!!
Dream cottage! Brand new. 3 bedrooms, 2 bathrooms, beautiful fireplace in living room, dining room, dream kitchen. A steal at $56,500. EXCLUSIVE.
Sunny Sidney. Lovely 6-year-old, 3 bedrooms, large kitchen with eating area, sundeck, full daylight basement. R.I. rec room. A nice home offered for $51,900. MLS for details on the above phone IRENE VAN 384-9191 or 382-9191.

McDonald
McDannold
Present:
Priced to Move
3-Bdr's.—$15,000
Drive by 2247 McCoy Rd., 3-bedroom bungalow, must be moved to make way for new development. Open to offers.

Cedarglen
Quiet secluded setting for this immaculate 2-bedroom full-basement bungalow. 12.6" rock F.P. in L.R. W-W carpet, built-in range and oven, rec room, DI garage Delightful garden lot, fruit trees, berries, greenhouse, etc. New MLS. $66,000.

Taine Place
From $63,500
Close to town convenience, 5 brand new homes, 3 bedrooms, full basements, 1½ baths, 2 fireplaces, dishwasher, vacuum system, R.I. rec. room, spring landscaping, etc. Immediate possession. See these now.
Details and viewing of these and other listings by calling HERB McDANNOLD or GLEN McDANNOLD at 382-9191 or 658-8844.

Home of Terrific
Value in Sidney
For an asking price of $58,900 look what you receive. A well-kept home, lovely residential area, 3 bedrooms, large living room with F.P., sep. dining room, W-W carpeting, large kitchen, covered sundeck, on the main floor. Down there is a rec. room, bedroom, extra bathroom, workshop and laundry area. All beautifully finished. The 9,000 sq. ft. lot is fully fenced. New MLS. JOT HOMES, 592-2130 or R. W. RHODES, 479-9241 or office 382-9191.

Try $2,500 Down
2- or 3-bedroom, full high basement home and less than 20 years old, fireplace, drive-in garage. Full price $51,900. Phone R. W. RHODES at 382-9191 or JOT HOME, 592-2130.

Prime Location
1-3 acre lot, nice bungalow, attached oversized garage, 2 large bedrooms, excellent fireplace in living room, spacious kitchen. Offers in low fifties. MLS IRENE VAN, 384-9191 or 382-9191.

Supreme Sea Views!
Lovely landscaped property, short drive from Victoria. This beautiful modern 2-level home has 4 bedrooms, 3 bathrooms, grand piano living room, guest-size dining room, large family room, screens on all windows, 2 fireplaces. Only $91,000 for this thoroughly outstanding home. MLS IRENE VAN, 382-9191 or 384-9191.

250 HOUSES FOR SALE

the Permanent
1125 DOUGLAS ST. and 3647 SHELBOURNE ST.

2-Bdr's.—2 Lots
Sooke — $39,500
2-bedroom, no-basement home plus extra lot approx. 5 miles past Sooke on Milligan Rd. ½ block to fishing and swimming in Kemp Lake. This mobile home has been converted to a permanent home on a foundation, with addition. Franklin fireplace in living room. New MLS. PAT DOERKSEN, 478-3432 or 382-9191.

Canada Permanent
Trust Company

the Permanent
1125 DOUGLAS ST. and 3647 SHELBOURNE ST.

Open Sat. 2:00-4:00
3640 Harriet
3 Bdrm. — $48,900
Brand new on market. Priced well for fast sale for Vendor who is leaving Victoria. Well landscaped and fenced lot. Tool shed and fruit trees. No painting. Kenlex exterior (15 years guarantee). Drive in garage in part basement. W-W carpeting. F.P. in living room. Extra large kitchen with eating area off. Try your down. PAT DOERKSEN 478-3432 or 382-9191. MLS.

Open Sat. 1:30-4:30
1049 Marchant Rd.
A beautiful rancher. 1800 sq. ft. on a treed lot. 3 bedrooms, 1½ baths, sep. den and sunken living room irreplacable at the price of $79,900. MLS GRAY LAITE 656-5267 or SID HASLAM 477-1994.

844 Wollaston
Open Saturday
1:30 - 4 P.M.
Home and Revenue
or 3 legal suites. Spotless-maintained to the n'th degree. Come to inspect — be impressed. Make your offer on $73,900. All suites private and self-contained. Be my guest. MARY WOOD 382-9191 or 592-2647. MLS 16127.

Canada Permanent
Trust Company

DEEP COVE
SECLUDED TREED LOT
New lge. executive home, on over ½ acre lot, soon to be finished. Choose your colors.

BRENTWOOD
NEAR NEW
3 Bdrm. home with self-contained suite in basement, for Mom and Dad. 75x152 lot Evergreen and fruit trees.
OR
SIDNEY
BARGAIN
DON'T MISS
AGAIN
Lovely and large Family-room on main floor. Plus almost finished down. 6 yrs. fenced and landscaped. Prices in 50s for quick sale.
OR
½ ACRE
4 Bdrm., 1 yr. Builder's home. Water galore, good Well. Close to schools and Marina.
ALSO
4 Bdrm., 4 yr. nice home in area of good homes across from school.
K. or E. Osmanich 656-5929
Dial Realty 656-5929
3½ per cent
COMMISSION
WHY PAY MORE?

OPEN HOUSE
2959 MT. WELLS
GOLDSTREAM SUBD.
SAT. 1:30-4:30
IMMED. POSS

BEAUTIFUL BRAND NEW 3-BEDROOM HOME, LOCATED ON LARGE LOT 1200 SQ. FT. ON MAIN FLOOR. SPACIOUS LIVING ROOM WITH ROCK FIREPLACE. LARGE BRIGHT CABINET KITCHEN, 2ND FIREPLACE FINISHED IN RUMPUS ROOM. FULL BASEMENT WITH ROOM FOR DEVELOPMENT. LOW TAXES. LOW DOWN PAYMENT IF NEEDED. PRICE ONLY $62,500.
HOWARD MITCHELL
479-4818
ISLAND HOMES LTD.
386-7545

Engineered Homes
We Invite You To
Visit
Our Show Home
IN
Northridge
Terrace
OPEN FOR INSPECTION
3 p.m. to 9 p.m. weekdays
1 p.m. to 5 p.m. Sat. and Sun.
Follow The Orange and Black Signs Off Vanalman Avenue to 32 New Homes being built in a Park-Like Setting.
Call Anytime
ENGINEERED HOMES
19 Cadillac Ave.
385-6211 or Show Home 479-2611

SEAVIEW
2 HOMES
Overlooking ocean and Olympic mountains. High, secluded acre in Metchosin. 300 yards from beaches and parks. Unique new all-cedar home with open beam ceilings etc. Adjacent complementing second home for in-law or rental. Workshop. By owner. $94,500. 478-2097, 478-2817.

OPEN HOUSE
SAT., SUN. 12:30-5
2839 LEIGH ROAD
Cedar Siding—Privacy for $43,900 BY OWNER. 16x16 post and beam living room has floor-to-ceiling used brick heatilator fireplace plus wall-to-wall. Sunny dining room, 4-piece bath and 2 bedrooms, large 66x154 corner lot has shade and fruit trees and is fully fenced. All just a short walk from the lake. 478-3067.

2 ACRES
KLAHANIE ESTATE
Distinctive and original 2,000 sq. ft. split level full basement, 2 car garage, on treed property in Metchosin. Executive home at reasonable price. Save $5000. No agents please. Asking $98,500. By owner. 478-2965.

LOVELY 9 YEAR OLD FAMILY home, large lot in quiet cul-de-sac, Sidney. Hardwood floors throughout with new carpet in living room and hallways. Many fruit bearing trees, large lot, well constructed home. 4 bedrooms, rumpus room could be turned into in-law suite. 1½ baths, all basement finished. A-1 condition, must sell, too big for the 2 of us. Building a smaller home. $62,900 and offers. 656-1660.

250 HOUSES FOR SALE

B.C. LAND
AND INSURANCE
AGENCY LTD.
B.C. LAND AND INSURANCE AGENCY LTD.
530 BROUGHTON ST. — 388-5555

PANORAMIC VIEW
TRIANGLE MTN.
¾ Acre of subdividable land. Check this for value. Beautiful 3½ yr. old, 3 bdrm, 2 bathroom, architecturally designed home. Asking $110,000. But you sell 1 lot say $30,000, net purchase price is $80,000. For a $100,000 home. You figure it out and call me for details or call and let me know of a better deal. There's your challenge. You should see this home for the view alone. Here's your chance home investors. First time offered under these terms. Hurry, Hurry. M.L.S. 16330.
CHUMMY CRABBE
388-5555, 479-7998

NEWSTEAD REALTY LTD.
1637 Fort St. 595-5166

OPEN
Friday 4:30-7:30 p.m.
Sat. 2:00-5:00 p.m.
4133 Carey Rd.,
LOOKING FOR
—Good schools?
—Reguar bus service?
—Handy to shopping?
—Quality construction?
—Space inside and out?
—A lovely suite?
—Excellent financing?
Then come and see or call me now. This 2-yr.-old home is well priced at $65,500.
598-5166 652-3586

OPEN HOUSE
SAT. 1:30-4:30
1242 ENID PLACE
In Brentwood Bay off W. Saanich Road at Stelly's X Rd. 1-year-old, 4-bedroom with finished rec. room, 2½ baths, large bright kitchen, quality built Mediterranean Living. $67,500. Large 10½% Mortgage. MLS 16511
PHONE TODAY
HARRY GRAY
598-5166 477-9967

Moody & Mason REALTY LTD.

Years of Happiness
Modern comfortable home — just 4 years old. Suit young family who enjoy the luxury of broadloom throughout — Attractive Rock fireplace in living room — sliding glass door off dining area to deck. Third bedrm., recreation room and plumbing down. Metchosin area. Asking $57,900.
386-7771 Peter Mason 477-9318

ALIVE WITH
SAILBOATS
That's Cadboro Bay, and our new listing is perched on the hill overlooking this tranquil scene. Exceptionally well planned and built this modern three-bedroom home has many exceptional extras, like a huge master bedroom with 4-pce. ensuite bath and walk-in closet and an adjoining nursery or den. Two extra bedrooms down and a laundry room and a delightful games room. The fantastic view is only part of the story—get the whole story—call "The McGregors" at 384-8001 or Res. 477-3675 and we'll be happy to arrange for you to see for yourself.
The Royal Trust Co.

OPEN HOUSE SAT. AND SUN.
1:30 TO 4
604 ALDEN
CHARACTER HOME OR DUPLEX
Situated on a large Fairfield lot. This grand old home has retained its character with beam ceilings, stained glass, and brass fixtures. The lower 2-bedroom suite features 3 fireplaces, formal dining room and attached conservatory. Upstairs the 3 bedroom suite rents for $300 per month. All services have professionally been updated. $69,900. Financing available. For prior viewing, 383-6372.

NORTHRIDGE
CRESCENT
BY OWNER
4-year-old, 3-bedroom family home on quiet cul-de-sac, beautiful treed lot with back yard adjoining a 4-acre park; living room with corner fireplace; dining room with sundeck overlooking the park; large kitchen with dining area and built-in dishwasher; master bedroom has ensuite; basement has roughed-in plumbing, utility room and workshop, plus a fully finished family room with fireplace. To view, please call 479-3302, $78,500.

OPEN HOUSE
SATURDAY, MAY 1, 1:30-5:30
2830 PARKVIEW DRIVE
This fine old character home will be open for your inspection on Saturday afternoon. Tastefully decorated, it has many attractive features. Living room with fireplace, three bedrooms, basement and much more. Beautiful view of the Gorge. The price is a reasonable $53,900. For details and prior viewing call:
MRS. ERIN FARQUHARSON
656-1154 656-5808
GORDON HULME LTD.

WILL SELL AS DUPLEX OR joint owner condominium, large duplex in Esquimalt. Wall to wall carpets, good condition. 2 Bedrooms each side. Quiet street, ½ block from sea. 1000 sq. ft. each side. $70,000 or $35,000 each side. Drive by 480 and 482 Foster. To view 384-8391.

TWO BEDROOM CHARACTER home in Immaculate condition. Living room features wall to wall and fireplace, large sunlight kitchen. Full height basement includes rec room and workshop. Deep lot, situated on quiet street. Mortgage assumable, no agents please. 521 Langford St., 384-0385 or 477-0444. $48,500.

BY OWNER $47,900
Cute 2 bedroom no basement Tudor style bungalow. Recently redecorated, fireplace and garage. Good 10% first mortgage, may be assumed. Drive by 838 Cowper St. then call 598-2477 to view.

OAK BAY — BY OWNER
2573 Foul Bay Road. 2-Bedroom house, extra one down. Living room, dining room, utility up. Drive-in garage. Immaculate condition inside and out. $58,500. Phone 592-0980.

250 HOUSES FOR SALE

BLOCK BROS

OPEN
HOUSES
7982 SEE SEA
SAT. 2 - 4:30
Home is located off Wallace Drive, beautifully landscaped and fenced for you is this 10 month old home. Gracious and spacious cathedral entrance opens to 35 ft. of living and dining room area. Mosaic rock fireplace wall. Kitchen a woman's dream, with a separate dining area. The recreation room boasts an old brick fireplace. Priced realistically $68,500.
Res.
477-5705 ERNA ELLSAY 477-1841
598-3852 RON WAY

OPEN HOUSE
1732 Cedar Hill X
SAT. 2-4. Immediate possession on this 2 bedroom no basement cottage on a large lot. Large kitchen with dining area, separate laundry. Cozy living room with fireplace. Drive in garage. Offers of $49,500. Your hostess:
Res.
477-5705 ERNA ELLSAY 477-1841

OPEN HOUSE
FRI. 6 - 8 P.M.
Two beautiful homes on WESTWIND DRIVE (quiet cul-de-sac off Atkins Rd., Langford). One a brand new nearly 1400 sq. ft. 3 BR, full bsmt, electric heat with excellent potential for in-law suite, asking $76,500. Other is builder's own home, 2½ years old, 1325 sq. ft., with fully developed bsmt including magnificent family room, asking $85,000. Both on extra large treed lots backing on to park with trout stream. Take a drive out — you'll be glad you did.
656-5794 BILL REMPLE 477-1841

OPEN HOUSE
1495 STROUD
SAT. 1-4:30. New listing. Spotless 3 BR no step bungalow close to Sears. Very convenient cozy home. Corner lot — great garden. Priced to sell quick $58,900.
477-4270 JAMIE or JAN MacGREGOR

3430 COOK
SAT. 2 - 4:30
You must see this older 2 bedroom comfortable home. The upstairs contain 2 bedrooms, plus large finished room and 2 pce. bath in full bsmt. A warm front room with good quality carpet and that something special fireplace. The large family room opens onto a terrific sundeck with southern exposure. You must see the lot and all the extras included at $65,000. Contact
LES ADAIR-WILLIAMS
478-4430 477-1841

OPEN HOUSE
SAT. 1:30 - 4
1433 BAY ST. This family home has been nicely renovated inside and exterior with stucco. 3 good sized bedrooms on upper floor, LR features attractive ash panelling and rock fireplace, dining room adjoining bright kitchen with door to sundeck at rear. 1½ bath, full basement. Large assumable 1st mortgage, $54,900.
477-1841 JOHN KEATS 384-4262

2815 COOK
SAT. 2 - 4
A REAL BUY. Sears Mail area. Immaculate and charming 2 BR plus 1 basement one. Lots of room for basement development. Large master bedroom with built-in cupboards. Excellent financing at 11½% can be increased to suit your needs. Make us an offer on $53,500. Vendor transferred. Urgent.
MRS. PAT FORBES
477-1841 477-1781
RAYM. H. FORBES
478-4412

OPEN HOUSE
SAT. 2 - 4
4015 MORNINGSIDE CL. Just follow the arrow at Shelbourne and Blair to this spotless family home you are waiting for. A unique and functional floor plan designed for comfortable living. 3 bdrms on main floor (master ensuite) with bright and spacious kitchen, sunken living has attractive floor to cathedral ceiling fireplace and open beams. Lower level has 32x12 family room and 2 more bedrooms. For prior viewing, please call
477-1841 CLIFTON MAK 384-5947

2259 ALDEANE
SAT. 1:30 - 4:00
This is a home you must see! Large sunken living room with mantle fireplace, dining room, large master bedroom with ensuite plus 2 other good size bedrooms, large kitchen, ample cupboards and eating area. Shake roof, in fact the exterior is something you'd be proud to own. Add to all this a ¼ acre lot with extra parking. Asking $73,500
BILL LEWIS 478-5561, 478-5818

3241 WICKLOW
SAT. 1:30 - 4:30
Situated on a large lot on a quiet street close to shopping and transportation. This two bedroom full basement home is in excellent condition with a modern kitchen with ample cupboards, living room with W-W carpet and fireplace, two large bedrooms up and one in full basement. Early possession. Asking $51,500.
BOB PAUL 478-5561, 478-2477

1675 SHERIDAN
SAT. 1:30 - 4:30
3 bedroom back to back split level, bungalow styled home. Excellent K-Mart University area. Quiet no thru road. 1½ baths. Large family room, vaulted ceilings in LR and kitchen. Quick possession. Will sell for $62,000 MLS 16446.
JOHN ADANK 478-5561, 479-8135

4882 TOWNSEND
SAT. 1:30 - 4:00
Take a walk on this super 2½ acres, you won't be disappointed. You'll love the treed meadow and the trailed bushland. The home consists of 2 bedrooms up with a 3rd in the full basement, ideal for children and horses. This fine property has just been reduced to $65,000. In attendance.
MIKE MYERS 478-5561, 478-6349

SAT. 1 - 4:30 OPEN
619 BROADWAY
Visit this 3 bdrm., 1400 sq. ft. ranch styles, no basement home with c-s and view the spacious modern kitchen with lots of cabinets, spacious dining room with wood panelling adjacent to the comfortably large living room. Good flow thru halls to all rooms. Sun patio from sliding glass doors to rear yard which has garden and green house. $59,900.
BOB FUKUSHIMA
386-3231 479-3408

SAT. OPEN 1:30 - 4
No. 26 - 840
Craigflower Rd.
A very pleasant two level condominium unit that affords more "+s" than any compar

250 HOUSES FOR SALE

Bayshore realty ltd

OPEN HOUSE
SAT. 1:30 - 4:30
24 HAMPTON RD.

LAST CHANCE. VENDOR MOVING TODAY. $44,900.
Don't pass up an excellent opportunity to own this comfortable two bedroom full basement home on a large lot. Carpeted living room, large family kitchen. Note wiring, plumbing and roof are all recent. Must be seen. Good value. Priced to sell.

SYL SHUMKA
388-6424 (Off.) 385-7373 (Res.)

OLYMPIC VIEWS IN-LAW SPECIAL NO GARDEN

High on a ridge, offering beautiful views of the Olympics and the City, nestled amongst the trees on a quiet street of better homes, you will find just what you've been looking for. This is the best of both worlds. A lovely compact living area comprising two LARGE bedrooms, living room with fireplace, large kitchen with eating area and a 4-pce. bathroom. In a completely separate area is a 3rd bedroom plus sitting or study area, and a 2-pce. bathroom. Lots of storage and covered parking. Only 2 years old. An excellent buy at $56,900.

OPEN HOUSE
SAT. 1:30-4:00
1257 KINGS RD.
G. E. BOWES
388-6424 (Off.) 385-5055 (Res.)

SXS DUPLEX SOUTH FAIRFIELD $69,900

Don't miss this rare opportunity to purchase a 2 bedroom each side duplex with no steps just ½ block from the beach. Easy maintenance on both the building and garden. This is an excellent situation for the young or retired couple. Owner lives in one side. Early occupancy.

DAVID BILLINGHAM
388-6424 (Off.) 598-1177 (Res.)

ROYAL WOODS $49,500
1 Bedroom and Den

Here's your choice to buy one of the best suites in this quality building in Saanich. Over 1150 sq. ft. of living space on the top floor with a unique loft area in the ste. Also all the amenities you could wish for, including pool, sauna, games room, library. Excellent existing financing. Don't miss this one! Call:

DAVID BILLINGHAM
388-6424 (Off.) 598-1177 (Res.)

"MISTER ED"

Horse country; two acres of fenced and cross fenced cleared level land high up and on the west side of Elk Lake. Two year old tudor style family residence featuring four bedrooms, den or office, large family room off kitchen, two and one half bathrooms and accented with burnt sable, wallpaper and panelling and wall to wall throughout; over 2400 sq. ft. of finished area. This is a unique opportunity to acquire a practical sized hobby farm in a very popular area. Distant ocean views to Mt. Baker and the Gulf Islands and glimpses of the lake. New M.L.S. and offered at $129,500.

BRENT D. EWING
388-6424 (Off.) 658-5661 (Res.)

5 BEDROOMS $79,500

Located in Cordova Bay approximately two blocks from the water and with views to the Gulf Islands. This home was built in 1972 and is virtually completely developed both upstairs and on the main level with layout most suitable for in-law accommodation. Main floor offers two bedrooms, big recreation area with sink and entertaining facilities, full bathroom, laundry room and storage room. Upstairs are three bedrooms, three patio doors to wrap-around sundeck, one and a half bathrooms, living room and dining room separated by corner fireplace, big kitchen and wall-to-wall thru-out. Large first mortgage. Rapid possession possible with all curtains and drapes and six major appliances included. M.L.S. 16020.

BRENT D. EWING
388-6424 (Off.) 658-5661 (Res.)

SOMETHING SPECIAL $43,500

VIEWS of the Olympics, the sea, and at night the glittering lights of the city and Port Angeles. 3 months old, two bedroom, 1½ bath condominium, close to transportation and shopping centre. Attractive living room with feature panelled wall, dining room and spacious kitchen with eating area. Private balcony, fridge, stove, drapes and many extras.

JUNE HOUGHTON
388-6424 477-6185

UNIVERSITY AREA OAK BAY

Located on quiet and desirable CARDIFF PLACE, this custom built split level POST AND BEAM home combines comfort and gracious living with better than new condition. Living room with high beamed ceiling and attractive fireplace. California style dining and kitchen with built-in appliances and double sink, 3 large bedrooms, master with ensuite. Lower level has family room with floor-to-ceiling fireplace, den or 4th bedroom and 3rd bathroom, SECLUDED garden is completely fenced and delightfully landscaped with a variety of fruit trees and shrubs and has a covered patio for outdoor dining. Double carport and wrap-around sundeck. Priced at $99,500. MLS No. 16837.

JUNE HOUGHTON 477-6185
or SYL SHUMKA 385-7373
388-6424 (Off.)

A. E. LePAGE
WESTERN LTD REALTOR
1395 HILLSIDE
386-6331

YES

This could be it! Your first investment in a home. An excellent starter for young working people. Easy to get into because it is an up and down duplex at a reasonable price. Rent the top or bottom to help pay the mortgage. 2 bedrooms in each. View of the city and Olympic Mountains, located in the Town and Country area. Asking $59,900. MLS No. 16528.

DON BECKNER
386-6331 386-0588 res.

OPEN HOUSE
BROADMEAD
4477 Emily Carr
Sat. 1:00 - 4:00
Sun. 1:00 - 4:00
SMITH and SONS INC.
477-1123 477-9977

250 HOUSES FOR SALE

Century 21 REAL ESTATE

MAYFAIR REALTY
3147 Douglas St. 386-2955
Mayfair Shopping Centre

OPEN HOUSE
SAT. 1:30-4:30
1802 Teakwood
3941 Larchwood
1778 Senwood
1781 Senwood

Four fine new homes in the popular Racquet Club area of Gordon Head. All are 3-bedroom, 1½ bath homes with one year VICTORIA HUDAC WARRANTY. Priced from $64,900 to $65,900. Trades considered. In attendance — GEORGE WALL, 386-2955 or 477-0548.

OPEN HOUSE
SAT. 1:30 - 4:00
2727 SCAFE

Sparkling clean 3-bedroom home with nursery off main bedroom. Large lot, beautifully landscaped in front with large garden in back. LARRY LINEHAM, 386-2955 or 595-0134.

OPEN HOUSE
SAT. 1:30 - 4:00
886 AND 886-A DUNSMUIR ST.

A pair of deuces and a wild card. Two spacious 2-BR suites with excellent potential for 3rd ground level suite. No rents established. MLS. $79,500. In attendance— PETER SYKES, 386-2955 or 382-3216.

OPEN HOUSE
SAT. 1:30 - 4:30
1515 OAKLAND

Cozy, cozy, cottage. Rhodos, tulips, shrubs, fenced yard, lush green lawn and a spotless home with everything new—furnace. HW tank, FP, cupboards, and you name it. Only $49,900. LEIGHTON NOBLE, 386-2955 or 658-8968.

OPEN HOUSE
SAT. 1:30 - 4:00
3998-4004
GORDON HEAD RD

Lovely new homes that have so many extra features. Beautifully finished, well planned. 3 bedrooms, master ensuite. Deluxe kitchens, lower areas can be easily developed, only 3 left at these low prices. $64,900 to $70,900. GEORGE PARSONS, 386-2955 or 598-3847.

GLANFORD

A well-maintained home in a handy residential area. Finished rec. room, bedroom, 2-pce. bath in basement. Sundeck and large lot. Just move in — the work is all done. Low price at $59,900. Call GEORGE CHAN, 386-2055 or 477-3178.

CHARACTER HOME

Character at a low, sensible price. The location is Browning St., one short block from Simpson-Sears 2 bedrooms up — lovely living room with fireplace — sunny kitchen with ample dining area — full high basement with extra room. Well plumbed — wired, and exceptionally sturdy — drive-in garage — nice shrubs, lawns, etc. Brand new listing at $55,900. Call J. J. WILLIAMS, 386-2955 or 479-1163.

OPEN HOUSE
Fri. & Sat. 1:30-4:30
ASPEN PLACE
(Off Arbutus Rd.)

Immediate occupancy. This large open beam ceiling home including 2 fireplaces, inter com and vacuum system is located in a quiet cul de sac with arranged financing.

DRIVE IN AND VIEW
OR FOR A PREVIEW CALL
BOB LINDSAY 388-7407
HARRY PALM 384-7229
OFFICE 388-9172

SIMPSONS-SEARS $53,900.00

A good buy on today's market for a family that requires a clean 3-bdrm. home with nice dining room, liv. rm. and fireplace in den plus partially finished in-law suite and immediate possession. VIEW ANYTIME.
388-9172 HARRY PALM 384-7229

COOL IT

and get in the swim with your own in-ground quality swimming pool. This home is located in a quiet lovely area near the Gorge Vale Golf course and then relax in this spacious 2-bdrm. home with handy kitchen and dining room. Fireplace in living room plus built-in bar and den opening onto the secluded pool. EASY TO VIEW BY CALLING
388-9172 HARRY PALM 384-7229

2 EXECUTIVE TYPE HOMES

NEARLY COMPLETED. $74,900 and $72,900. Each has large bright in-line LR-DR with rock fireplace. 3 bedrooms, master en-suite, bright kitchen with oodles of cupboards. Lower floor with roughed-in rec. room, bathroom and laundry, large carport. GOOD TERMS, TO VIEW CALL
BOB LINDSAY
388-9172 388-7407

CADBORO BAY

Near 10 Mile Point, this one-year-old, 4 to 5-bdrm. home is ideal for large family that enjoys quiet living and priced to sell at $120,000 with arranged first mortgage.
388-9172 HARRY PALM 384-7229

fm FARMERS & MERCHANTS TRUST
"REAL ESTATE HAS A PRICE"
"INTEGRITY IS PRICELESS"
731 FORT STREET

CHARMAN
PACIFIC REALTY LTD.
608 Broughton St.

NORTH SAANICH

Conveniently situated for the Swortz Bay ferry terminal and Canoe Cove yacht harbor, this five years old, deluxe, architect designed, chalet type residence is on more than 9 acres of sea view land which could be a hobby farm. Ideal accommodation for an active family. House includes a large indoor swimming pool, four bedrooms, two bathrooms and two washrooms, spacious living room, family room, full, high ceiling basement, etc. For particulars and your appointment to view please call Harold Groos at 385-9765. (MLS)

UPLANDS

A large ranch-type family home of quality construction in Victoria's finest residential area. It has nearly 3000 sq. ft. on the main floor alone, 5 bedrooms, 3 bathrooms and 2 washrooms, large living room, spacious dining room, family size kitchen, den with fireplace, recreation room with fireplace, etc. Easily maintained grounds with space for further development if desired. If you require ample accommodation for your family in a prestige location you must see this fine house. Please call Harold Groos at 385-9765 (MLS)

ASKING $185,000

OWNER—SIDNEY
Near new 3-bedroom, finished basement, 1½ baths, landscaped, patio, fruit trees, new fridge and stove. Near shopping, etc. Immediate possession. Owner moving. Sacrifice. $54,500 with 8¾% mortgage. 656-1635.

250 HOUSES FOR SALE

Realtor
Canada Trust
No. 9-1537 Hillside Ave. 595-5171

USE OUR NEW BRIDGE FINANCING PLAN TO BUY THESE HOMES NOW
Finding the down payment for that new home before you sell your old one can be a headache. We have the cure. It's called Bridge Financing. If you buy your home through us, we'll grant you an interest-free loan up to $50,000 for 3 months, depending on the equity in your present home. Ask for details.

OPEN HOUSE
4402 SHELBOURNE STREET
THURS.-FRI.-SAT.
1:00-4:30 P.M.

6 brand new quality built homes. Up to 1430 square ft. finished. 3 bedrooms, most with shower in en-suite. Loads of insulation. Custom cabinets and quality wall-to-wall throughout. If you want good value and room for your family, this is it. Come and see. Only $69,900.
DENNIS DALE
595-5171 (anytime) 478-5125

OPEN HOUSE
SATURDAY
2:00 - 4:00
2980 WASCANA
$55,900

New listing. 4 bedrooms, 2 full bathrooms, large kitchen makes this an ideal large family home or would be easily converted to inlaw suite on main floor. Rec. room in basement with wet bar and drive-in garage, also separate garage.
JEAN McMICHAEL
595-5171 477-9113

OPEN SATURDAY
1:00 - 4:00 P.M.
3108 WISHART
SECLUDED COLWOOD

"A touch of Tudor" — charming 8-year-old custom bungalow approximately 1200 sq. ft. Perfect condition, beautifully decorated, exquisite taste, hardwood floors, plaster walls, sunken living room, elegant dining room, spacious family room —patio, 2 lovely bedrooms, dream kitchen, utility room, quiet street, treed area. Some furnishing included in price of $65,900.
MILDRED STAPELLS
595-5171 (24 hours) 477-4860

OPEN SATURDAY
1:30 - 4:00 P.M.
4640 VANTREIGHT DRIVE
GORDON HEAD
$77,500

Sea views, secluded choice area of fine homes. Immaculate, 1260 sq. ft., 3 bedroom home, hardwood floors, plaster walls, master bedroom en suite, 2 feature fireplaces, rec room, laundry rm., full basement, dble. carport at rear, patio, boat parking, professionally landscaped, 4 appliances and drapes included. MLS 16648.
MILDRED STAPELLS
595-5171 (24 hours) 477-4860

OPEN HOUSE
SAT. 1:00-4:00 PM
3926 ANTON ST.

6 years old, 3-4 bedrooms, full basement. Lovely home located on a quiet street featuring cosy living room with fireplace, in-line dining room and wall-to-wall carpeting, modern electric kitchen. Sparkling 4-pce. bathroom. Nice fenced garden. Full price $56,900. BILL CLARK in attendance.
595-5171 DICK JAMES 479-3010
DIRK OKKER

OPEN HOUSE
SAT. 1:00-4:00 PM
990 BURNSIDE
FIVE BEDROOMS
OVER 1500 SQ. FT.

Superb, spacious home completely redone with taste. New wiring, furnace, hot water tank, plumbing and floors (hardwood done in natural dark oil). The new basement is high with plenty of room for development. The kitchen must be seen to be believed! It features a brick arch with built-in oven, countertop stove, dishwasher, nutone food centre and new cabinets. A short walk to school for the kids. Realistically priced at $72,900.
595-5171 JIM MURPHY 478-7523

OPEN HOUSE
URGENT SALE
MON. 2:00 - 5:00
410-1025 Inverness

Get that penthouse feeling in this spacious sunny top floor suite. Located in a well run building with many additional amenities. Eq. Master bedroom 16'x13' with ensuite and walk-in closet. Asking $47,900, but bring your offer. MLS 16227.. Your hosts.
TONY BROGAN
595-5171 388-6275 (pager 2471)
JOHNNY HAYDN
595-5171 388-6275 (pager 2426)

OPEN HOUSE
SAT. 1:30-4:00 PM
BEACON HILL BEAUTY
1160 MAY ST.
$55,900
AND
COLWOOD SPC.
BETTER THAN NEW
3365 Willowdale
$64,900

See our display ads for these two excellent buys. Visit us today. You will not be disappointed.
TONY BROGAN
595-5171 388-6275 (Pager 2471)
JOHNNY HAYDN
595-5171 388-6275 (Pager 2426)

OPEN HOUSE
SAT. 1:30 - 4:30
2090 Shakespeare

What a chance. Vendor moving to Vancouver. This excellent well maintained 4-bedroom completely finished up and down 1½ bathrooms, beautifully landscaped for an easy care garden. Lower level could easily be converted to and inlaw suite. Drive-in garage. Make an offer on the asking price of $69,500. Please call:
595-2904 THE ZIEGLERS 592-1768
595-5171

OPEN HOUSE
SAT. 1:00 - 4:00
1567 YALE ST.
OAK BAY

Owner anxious, must sell newly decorated with W-W carpeting on main floor, large kitchen with eating area which could be used as dining room. Very versatile home with an excellent location. 2 bedrooms up with possible 3rd down on main level or could be den, 2 fireplaces. See you Saturday!
W. H. (BILL) CLARK
479-3010 595-5171 479-8727

OPEN HOUSE
SAT. 1:00 - 4:00
3917 ANTON ST.

Off Whitside near Carey. 7-year-old 3 - bedroom bungalow, large kitchen with eating area. Fireplace in living room, sliding glass doors off dining room, beautiful large 70x135 lot with garden area. One 4-pce. bath up and one 3-pce. bath-down. Priced in low 60s.
W. H. (BILL) CLARK
479-3010 595-5171 479-8727

250 HOUSES FOR SALE

Realtor
Canada Trust
No. 9-1537 Hillside Ave. 595-5171

OPEN HOUSE
SATURDAY
1:30 - 4:30 P.M.
1156 SCHRAM
$79,500

At the end of a cul-de-sac, a ranch type 3 bedroom (one en suite) in a wooded view location. Originally built by builder for himself, it is extremely private with a 25' x 10'8" sun room at rear with a view of the Sooke Hills. Living room and family room with fireplace. Large kitchen includes fridge, stove, dishwasher, garburator, plaster throughout and very economical hot water heating. Quadra to Union, left on Cumberland, half block to Schram.
595-5171 WIN DOUGLAS 383-9902
595-5171 SIMON FLETT 592-7451

OPEN HOUSE
SATURDAY 2-4 PM
956 DUNN STREET
URGENT, MAKE AN OFFER! ! !

HIGH ON A HILL
SEMI-SECLUSION
IN-LAW SUITE
Lovely view home featuring cosy view living rm. with fireplace — separate view diningrm with patio off cheery electric view kitchen, sparkling 4-pce. vanity bathroom, 2 nice bedrooms, quality wall-to-wall throughout, the ground view level features a complete in-law suite, storage and workshop. All this located on one-third acre at the reduction price of $69,500.
595-5171 DICK JAMES 592-2139

SUPER SIDNEY HOME WITH SWIMMING POOL

Let your family enjoy their summer in this 2-year-old quality home in immaculate condition comprising 4 bedrooms, 3 bathrooms, custom built rock fireplace, full basement plus filtered swimming pool (37x13) surrounded with cedar fence and easy care garden. On quiet cul-de-sac. Flexible financing to suit your personal needs.
$65,000
For further details on this tremendous value, please contact:
GODFREY WALLS
595-5171 656-4891

SPECIALIZING IN OAK BAY

DETAILED INFORMATION ON 67 HOMES PRESENTLY FOR SALE IN OAK BAY. TO DISCUSS DETAILS AND VIEW PROPERTIES, PLEASE TELEPHONE:
598-6333 or 595-5171
JIM BOTTOMLEY, F.R.I.
A RESIDENT OF OAK BAY

LIVE IN SIDNEY AND SAVE $$$

3-bedroom home, two up, one down, 2 full bathrooms, 2 fireplaces, over 1800 sq. ft. of finished area, built-in counter top stove and eye-level oven in the family sized kitchen. Large rec. room with 4x8 slate pool table for the active youngsters, large family room possible fourth bedroom. Outside has large patio with brick barbecue. All this for $56,900.
595-5171 DOUG POSKITT 656-4236

FAIRFIELD DUPLEX $89,500

Exclusive NEW LISTING. Grand home in excellent condition converted to up and down duplex. 4 bedrooms upper and 3 bedrooms lower — over 1450 sq. feet on each floor. Main floor has ballroom size living room, fireplace, window seats, beamed ceiling, leaded glass windows, huge master bedroom with built in desk, cupboard and drawers, very workable kitchen. dinette, dining room and two more bedrooms secluded sundeck and laundry room. Upper level has big living room, fireplace, built-in cupboards, window seat, dining room, kitchen and 4 bedrooms separate entrance. This home was and is a prestige home — could easily be converted back to deluxe family home. For further details, please call:
JEAN McMICHAEL
595-5171 477-9113

NEW HOMES ONLY 3 LEFT $77,500

Large quality homes on Tampico in Gordon Head. Drive by and call:
595-5171 DOUG POSKITT 656-4236

UPLANDS

Beautiful park like grounds on Ripon Road, near Yacht Club and Beach Drive, are the setting for this 3 bedroom, 3 bathroom home. 24'x22' family room with floor to ceiling fireplace has glimpses of the passing sailboats. Modern kitchen, formal dining room and living room. Huge double drive-in garage under family room could be developed if needed. Garden shed. Good buy at $135,000.
595-5171 WIN DOUGLAS 383-9902

WATERFRONT LOT ON GABRIOLA ISLAND 100 FT. FRONTAGE $28,000.00

Build your permanent home or summer home on beautiful Gabriola served by Government Ferry from Nanaimo. Excellent fishing. Call:
595-5171 WIN DOUGLAS 383-9902

ROCKLAND $87,500

Character home with a prestigious address on one of Rockland's quietest streets, this two level and basement home has over 1700 sq. ft. of living area. Oak floors in most rooms and wool carpeting in living room, two fireplaces, den with bay window, built in china cabinets and french doors in dining room. Please call for appointments to view.
595-5171 LES BEHER 598-1665
TERRY SMOLLETT
595-5171 656-5882

SPECTACULAR OCEAN VIEWS BAZAN BAY BEACH ACCESS

Unique handsome, custom built 2 level family home situated on .6 acre treed. 3 bedrooms, 2 beautiful floor to ceiling fireplaces, two 4 pce. bathrooms, thermopane windows, plaster walls, shake roof, quality W-W, attached garage. Use your creativity to develop lower level. Ocean views from living room. MLS 16374.
MILDRED STAPELLS
595-5171 (24 hours) 477-4860

OCEAN VIEWS BOATERS

Great location overlooking sehum Harbor in Sidney, near marinas and yacht club. Lovely 3 or 4 bedroom family home (8 yr.) features 2 artistic fireplaces, spacious living room, dining rm, sheltered sundeck, potential in-law suite in basement, rec rm. with boat. Borders on park. Enjoy the freedom of open space. $68,500. To view, please call:
MILDRED STAPELS
595-5171 477-4860

BRENTWOOD SEA VIEWS

Three blocks from Anchorage Marina. Lovely 3 or 4 bedroom, full basement family home situated on quiet street of attractive homes close to new Brentwood Shopping Centre, and Elementary School. Good financing. MLS 16065. Asking $62,500.
MILDRED STAPELLS
595-5171 (24 hrs.) 477-4860

250 HOUSES FOR SALE

Realtor
Canada Trust
No. 9-1537 Hillside Ave. 595-5171

ATTENTION DOCTORS AND LAWYERS LUXURY PENTHOUSE

Ocean views overlooking Beacon Hill Park, harbor and city. Almost new, 2 bedrooms, 2½ bathrooms, living room, real fireplace, dining room, roof top patios. Sauna, whirlpool in concrete and steel building. Asking $89,900. 595-5171 (24 hrs.)
MILDRED STAPELS
595-5171 477-4860

TORQUAY TOWNHOUSE 2ND CHANCE

Owing to transfer, owner must sell this sought after area 2 or 3 bedrooms, professionally finished lower level home. Double carport, wall-to-wall throughout, low maintenance. $62,500. Please call:
595-2904 THE ZIEGLERS 592-1768
595-5171

OAK BAY

Space you won't believe, all entertainment size rooms, main floor, approximately 2400 sq. ft. Includes large living room with fireplace, dining room with built-in leaded glass shelves, private den. 4 bedrooms, 2 bathrooms, extra large kitchen with so many cupboards, utility room up or down. The downstairs area consists of large rec room with fireplace, extra bedrooms, bathroom, dark room and huge storage space. Be the first to see this very fine home bordering Uplands Park. $110,000. To view, please call:
595-2904 THE ZIEGLERS 592-1768
595-5171

QUADRA CHARMER $48,500

Your low down payment will handle this 2 bedroom, full basement home with fireplace in the den and wall-to-wall carpeting throughout. Even the appliances are included in this home that the owners must sell!! Call:
595-5171 BRIAN MARTIN

SXS DUPLEX HOLDING PROPERTY $61,900

Both sides rent for $260.00 and the tenants pay all utilities. This revenuer is like new with new wiring, plumbing, hot water tanks, furnaces, roof, paint and floors. It's situated on a large corner lot that has logo commercial.
595-5171 BRIAN MARTIN

COLWOOD

New exclusive with Canada Trust. Be the first to see this better than new "ranch style" home. 3 bedrooms, en suite, plumbing, gorgeous wall-to-wall carpeting and full basement for further development. Only 6 months old and just $61,900. Call on this one.
595-5171 (anytime) 478-5125
DENNIS DALE

NEW LISTING IN-LAW SUITE

A 3 bedroom home in Gordon Head with a separate in-law suite. Kitchen expensively redecorated, a quiet street and a home priced right at $63,900. MLS 16872.
CALL ME!!
H. SPENCER LEE
595-5171 (Mobile JL3-8660) 477-3595
GORDON HEAD SPECIALIST

MUST BE SOLD ESTATE SALE

This 2 bedroom home is approximately 1200 sq. ft. with full basement in Fernwood area. All rooms are spacious. Asking price is $44,500, but open to offers. Low taxes. Must be seen! MLS 16190.
595-5171 CALL ME! 477-6407
JULIE MANNESS

VIEWS! VIEWS! ONLY $65,900

A lovely 2 bedroom home. Spacious living room with fireplace, dining room plus eating area in kitchen. Full basement with one more bedroom. Easy care lot. Location High Doncaster. To view,
CALL ME!
595-5171 JULIE MANNESS 477-6407

MINI FARM

Almost 1¼ acres waiting in North Saanich for you. Completely cleared land on a very quiet street. Large home with over 2200 sq. ft., 4 bedrooms, 3 bathrooms or possible basement suite. Views of Saltspring and mountains. Call now to arrange appointment to view: $95,000.
595-5171 LES BOHER 598-1665
TERRY SMOLLETT
595-5171 656-5882

OWNERS EASTBOUND

One owner, immaculate home, featuring 2 floor-to-ceiling fireplaces, with 3 bedrooms, master en suite. Not hemmed-in by other houses with extra parking for camper, boat or 2nd car. Trees and shrubs abound this well-manicured setting. MLS 16244, $66,900.
W. H. (BILL) CLARK

A HOME AN INCOME AND A HORSE

or cow, chickens, etc. can all be incorporated in this unusual but very worthwhile property near Sooke. A comfortable home of 2 bedrooms plus 3 separte rental cottages on 1¼ acres of land in a rapidly developing area near Billings Split is a must to see at $72,500.
595-5171 RICK KALLSTROM

WATERFRONT

Unquestionably one of the Island's finest ocean frontage properties. Easy stop to 110 feet of sheltered waterfront, with beach and 50 foot deep water dock. Floodlight and blending into the trees, is a 9 year old architect design lodge, 2 full bathrooms, 2 bedrooms or 1 and den, with drawings available for expansion if desired. Matching guest cottage with 3-pce. bath and kitchenette, sleeps 4. A Saaich Peninsula gem at $125,000. MLS 15551.
595-2904 THE ZIEGLERS 592-1768

NEED A NEW HOUSE?

Trade your old one on one of the many fine homes in our collection. Choice of styles, sizes, locations and prices from $66,500. Call now and ask for details of our bridge financing.
595-5171 LES BOHER 598-1665
595-5171 TERRY SMOLLET
656-5882

3 - 4 BEDROOMS 6 YEARS YOUNG FULL BASEMENT $56,900

Just six years young, this Immaculate home is located in a quiet area and features cosy living room with fireplace and inline dining room, modern electric kitchen, sparkling 4-piece bathroom, 4th bedroom down, auto. oil heat, wired dryer, drive-in garage, fenced garden with fruit trees.
595-5171 DICK JAMES 592-2139
595-5171 DIRK OKKER 478-4501

$119,000 VIEW

with great accommodation. Duplex with third suite. Owner's suite features den, two fireplaces, deck, two bdrms. and fabulous views, other two suites fully self-contained to help pay the mortgage. All suites have appliances, deck or patio, thermopane windows and views. Must be seen by appointment only.
595-5171 LES BOHER 598-1665
TERRY SMOLLETT
595-5171 656-5882

250 HOUSES FOR SALE

Realtor
Canada Trust
No. 9-1537 Hillside Ave. 595-5171

WANT A LOT

How about 18,000 sq. ft. plus in Gordon Head with lots of trees and seclusion. House has two bedrooms, L.R., D.R. and part basement. Asking price of $69,500 with early occupancy. MLS 16033.
595-5171 LES BOHER 598-1665
595-5171 656-5882

COLWOOD LAKE

Spotless family home in a choice location, main floor has 3 bedrooms, 1½ baths, L.R. with fireplace, and D.R.. plus professionally finished lower level, den with fireplace, 4th bedroom and large rec. room large manicured corner lot. MLS. Priced to sell at only $73,900.
FRANK BOUSFIELD
595-5171 382-4968

DELUXE ACCOM'DATION $59,900

This strata-title duplex offers over 1,900 sq. ft. of living space with a sunken living room with fireplace, 3 bedrooms. Hall with glass doors and sundecks. 2½ bathrooms, plenty of storage, dining room and den.
595-5171 BRIAN MARTIN

P.R.B
P. R. BROWN AND SONS LTD.

$42,950

Bungalow with 2 bedrooms in the Langford area. Living room is 17'x12' with near new carpeting—family size kitchen with dining area. Automatic oil heat. Fenced lot with separate garage. Close to shopping.
JOHN EVANS
385-3435 477-4452
P. R. Brown & Sons Ltd.

JOHNSTON
1306 BROAD ST. SINCE 1903

OPEN HOUSE
SAT. 3 - 5 P.M.

VACANT OCCUPANCY
Near Jubilee Hosp. at 1721 Adanac 2 plus bedrooms, L.R. Large Kitchen, 3-Pce. Bath. F.C. Bsmt. Oil Heat Conversion possible Financing available. Call BOB CARTER 598-6143.

OPEN HOUSE
SAT. 1 - 3 P.M.

OFFERS TO $49,500
FAIRFIELD — 141 Eberts St. (at May), large comfortable 4 bdrm home in good condition. Oil Heat. Near playground and ocean. Call BOB CARTER 598-6143 or Johnston and Co. Ltd. 385-2471.

DANE DEVELOPMENTS

OPEN HOUSE
WED., THRU SUN.
2 p.m. - 4 p.m.

5 new 3-Bedroom homes located in Gordon Head. Prices start at $69,900. Good financing available. Drive out to 4390 Shelbourne to view. Gordon N. Bergstrom in attendance. Office 592-2449, Res. 477-2963.

OPEN HOUSE
SATURDAY, MAY 1, 1:00-5:00
1718 PEMBROKE STREET

Desirable Jubilee location. An older home ideal for starter or retirement. Living and dining room, fireplace, 2 bedrooms, spacious kitchen — all newly re-wired.
BE SURE TO VIEW
THEN MAKE AN OFFER!
656-1154 BILL RATCLIFFE 656-4517
GORDON HULME LTD.

WILL TRADE FOR PART DOWN payment on house in Victoria: 1.12 acres with cottage at Shawnigan Lake. Complete building plans and permits available for new home on the property. Phone 592-6826.

3 BEDROOM HOUSE ON SMALL lot in Esquimalt, quiet street, ½ block to sea. Good buy at $49,000. Drive 477½ Foster. To view call 384-8391.

SPELL IT OUT

When you have something to sell, the easiest way to find a buyer is to spell it out in print! You do that by placing a low-cost Classified Ad in the newspaper, telling our readers what you have to sell. We'll help you today. Give us a call at 386-2121.

258 COUNTRY HOMES AND PROPERTIES

KNOWLES REALTY LTD.

OPEN HOUSE
4402 Elnido Cres.
1:30 - 4:00
Sat., May 1st

Over 1200 sq. ft. of quality built home. 3 bedrooms, dining room and kitchen with eating area. 2 fireplaces, 1½ bath. Basement ready for development. Large 1st mortgage.
Asking: $71,900
Kris Gudjonsson
384-8101 Res. 595-3022

RETIRE IN THE BEAUTIFUL COMOX VALLEY

Lovely semi-waterfront lots, underground services, treed, ocean view, easy access to sea. $13,500 to $17,500.

MOBILE HOME PARK

4.15 acres, 20 pads, beautifully landscaped. Vendor will carry.

SMALL HOBBY FARMS

3-bedroom homes, stables, $49,500.

Call CHARLOTTE WILLIS, 338-8962, or write PLATEAU REALTY LTD., 1415 Cliffe Avenue, Courtenay, B.C. 338-5366.

"MISTER ED"

Horse country; two acres of fenced and cross fenced cleared level land high up and on the west side of Elk Lake. Two year old Tudor style family residence featuring four bedrooms, den or office, large family room off kitchen, two and one half bathrooms and accented with burnt sable, wallpaper and panelling and wall-to-wall throughout; over 2,400 sq. ft. of finished area. This is a unique opportunity to acquire a practical sized hobby farm in a very popular area. Distant ocean views to Mt. Baker and the Gulf Islands and glimpses of the lake. New MLS and offered at $129,500.

BRENT D. EWING
388-6424 (Off.) 658-5661 (Res.)
Bayshore Realty Ltd.
1006 Fort Street

INFORMATION AND ASSISTANCE IN SELECTION AND PURCHASE OF PROPERTIES IN SIDNEY AND NORTH SAANICH
SPARLING AT SIDNEY
REAL ESTATE — INSURANCE
Offices Opposite the Theatre
SPARLING REAL ESTATE
656-5511
658-5183 Evenings 656-2838

RARE OPPORTUNITY

5-ACRE HOBBY FARM only a few blocks from Royal Oak bus route and walking distance to schools. Exceptionally well built, fully modern 2-storey home 3½ years old. 3 or 4 BRs, 3 bath facilities including ensuite off large master BR, built-in stove and dishwasher and much more. Land includes 2 stall barn, riding ring, separate pasture, orchard, garden area. Ideal situation for the family which wants horses but must remain close to the city. At reduced asking price of $139,500 this really merits further investigation. Please call, without obligation:
477-1841 BILL REMPLE 658-5794
BLOCK BROS. REALTY LTD.

GILLESPIE ROAD SOOKE 16.47 ACRES

Seclusion in this comfortable 5 room, full basement bungalow, lovely garden area, fruit trees, plus 480' of creek frontage — located just around the corner from store and 17 Mile House. Priced for quick sale at $84,400. Sign on property. MLS. To view call.
Des Desjardins
388-5451 (24 hrs.)
Res. 385-8925
NATIONAL TRUST

NORTH SAANICH SEA VIEW

Immaculate 2 or 3 bedroom home located near the experimental farm. Built in 1912, this home has been well maintained and presents an opportunity for somebody. Living room, kitchen with eating area, 4-pce bath and sunporch. Behind the house is a storage shed, carport and guest cottage. This property is at a dead-end road and affords SEA VIEW TO THE EAST. MLS. $61,000.
John Bruce Bus. 656-3928
Res. 656-2023 or 656-6151
Sidney Realty Ltd.

2 ACRES

with 6 month old double wide set and skirted, porch, mud room plus attached 2 car garage. Front of the property is treed and parklike while the rest is open pasture, ideal for hobby farm or horses. Sooke area. Financing available on Asking price of $49,500. MLS 16017.
NORMA SAUNDERS
478-5561 478-9182
BLOCK BROS. REALTY LTD.

HOBBY FARM 5 ACRES, $84,900

Partly wooded rolling acreage fenced and cross fenced including pond, 2-Bedroom Bungalow, living room with fireplace, large sundeck, separate log cabin ideal for Rec. Rm. or guest cottage, several barns plus workshop. Ideal for Horses. MLS. Freddy Stark 386-6164 or 479-3866.
Castle Properties Ltd.

KEEP RACEHORSES

Only minutes from Sandown in lovely Deep Cove Area. 16-Yr.-old, three-bedroom home. Five acres of pasture, fenced and cross-fenced. Large 9-stall stable and loads of storage for feed. Large tack room, half million gallon reservoir. On municipal water. Just hit the market and will sell quickly. $119,000. With terms. Irene Dalziel, 386-6164 or 477-6380. Castle Properties.

SOOKE

New 3-bedroom family home near village. Large LR with attractive old brick floor to ceiling fireplace. Dining Room, Kitchen with good eating area. Ensuite Bath off Master Bedroom. Lots of Room for Development in full basement. Treed lot backing onto Parkland. Asking $53,500. MLS. For information call Pat Therrien, 642-5138.
NANAIMO REALTY (VIC.) LTD.

12 ACRES SECLUSION

New home of over 4000 sq. ft. with all extras. Property fenced with new barn. Prospect Lake area. $199,000. Ross Butler or Marion Lund 477-9514, 479-7994, 652-2136.
CENTURY 21
PRINCIPAL PROPERTIES LTD.
4088 Shelbourne

SOOKE, LARGE MODERN SPLIT level home in 1.78 acres. 4 bedrooms, 2½ bathrooms, many extras, shake roof, 2-car garage, fruit trees, berries, good garden soil, fully fenced. Close to school and shopping but private. For details, phone 642-3116 after 4:30 weekdays, anytime weekends. No agents please.

5.42 ACRES ROLLING PASTURE and garden, fenced and closed fenced. Year around creek. Fruit trees. 3 bedroom home, out buildings. Municipal water. $93,000. 479-6347 Victoria, or 748-1586 Duncan.

258 COUNTRY HOMES AND PROPERTIES

MILL BAY

Magnificent Tudor Home of 2800 sq. ft. on 2.06 acres. This home is so beautiful it is difficult to describe. Old brick is featured in the fireplace in the 15'x26' living room and on portions of the exterior. The fireplace in the den is finished in marble. Other features are four bedrooms, 3 bathrooms, 14'x29' rec. room. There is a 3000 sq. ft. cement block building on the property which was a mushroom farm at one time and could be used for this purpose again. This property is under replacement value at $125,000. Vendor says SELL. To View call:
DAVE TAYLOR 384-2718

METCHOSIN

Beautiful seaviews from this rancher type 3 bedroom home on 1.8 acres. All cleared and fenced with the exception of a number of lovely old apple trees. Bonus of a yearling steer and a childs pony to the right buyer. Not many of these around at $78,500.00. Courtesy to all agents.
DAVETAYLOR 384-2718
WESTMONT REALTY
920 Hillside
386-6796

ALMOST WATERFRONT SWEEPING VIEW ONE ACRE

You have to see this lovely 2-year-old home to appreciate the marvellous view. In Sherringham Estates, 13½ miles from Sooke on black top, hydro, phone and water. Main level has kitchen, dining and living room with picture windows overlooking straits to the Olpmpics plus 3 bedrooms and bathroom. Lower level all expertly finished has rec room, games room, utility area workshop and second bathroom. Wall to wall throughout, with two feature fireplaces, floor to ceiling. Lot has 309' frointage, well landscaped with sleeper cottage and workshop. Just over road from public beach. Asking $72,500. MLS. Call: FRANK WILLS at 598-3344.

ONE ACRE—$17,900 TREES WITH VIEW

In Sherringham Estates, adjacent to 160 acre provincial park on blacktop, hydro, phone and water. A beautiful lot for a recreational or retirement home. Owner will trade as downpayment on small house or for boat. In area of homes ranging from $35,000 to $100,000. This is a wonderful buy. Lots in this subdivision have doubled in 2½ years. Vales are solid here. Call:
FRANK WILLS at 598-3344 MLS
JACK MEARS OAK BAY REALTY LTD.

THIS LAND IS YOUR LAND

This country location is away from the city at Port Renfrew. About 1¾ hour drive from Victoria past Jordan River. A roomy lightly wooded lot just over ½ an acre. Southern exposure on main road just a walk away from the hotel and harbour. Lovely for a cottage home or maybe even for a business. Asking $6,000. Call: URSULA E.S. LA LONDE at 598-3344.
JACK MEARS OAK BAY REALTY LTD

NEAR SOOKE. ATTRACTIVE balconied contemporary chalet on 1¼parklike acres adjoining tree farm. 1,100 sq. ft.om 2 floors; 2-3 bedrooms, 1½ bathrooms. $53,000. 642-5508, 642-4186.

SIDNEY REALTY LTD.
Real Estate — Insurance
Serving the Saanich Peninsula
656-3928

WHY PAY MORE?
3½% COMMISSION
DIAL REALTY 656-3907

GORDON HULME LTD.
SIDNEY - SAANICH PENINSULA
656-1154 2444 Beacon Ave.

256 WATERFRONT PROPERTIES

A. E. LePAGE
WESTERN LTD REALTOR
1395 HILLSIDE
386-6331

PRICE REDUCTION MAPLE BAY WATERFRONT 1.76 ACRES

Cozy 3-bedroom home. Large LR and DR with breathtaking views of water and mountains. Large sundeck. 40 fruit trees, nicely landscaped, garage and carport.
ERIC FRAZER
386-6331 Res. 743-9155
Cobble Hill collect

OPEN HOUSE
WATERFRONT
8251 LOCKSIDE
SAT. 11 - 4

Peace And Seclusion and Unspoiled Beauty Combine With A Really Well Planned Four Bedroom Home. Suitable For Large Or Small Family. Upkeep Extremely Easy. Only 4½ yrs. Old With Many Quality Extras. $140,000 And Vendor Anxious.
MARGUERITE HOBBS
Bus. 477-9514 Res. 592-0022
CENTURY 21
PRINCIPAL PROPERTIES LTD.
4088 Shelbourne St.

SEABOARD
PROPERTIES LTD.
7173 WEST SAANICH RD.
BRENTWOOD BAY 652-1141

2 Waterfront lots in Landsend area. $58,500 and $61,200.
652-1141 Frank Csinos 652-5528

BROWN BROS. on BLANSHARD
"People Helping People"

EAST SOOKE WATERFRONT

278' of waterfront, park-like property, approx. ½ acre, offering seclusion, tall trees, terrific wharf, mini cabin, domestic water. An excellent home site or precreational property. Great value at $40,000.00 Listed exclusively with:
DON MESSAGE 477-3715
or 385-8771 (anytime)

Vancouver Island Waterfront Acreage

Over ½ mile ocean frtge on west coast of Vanc. Island in Hot Springs Cove area. 126 acres; approx. 40 acres in Red Cedar. Only privately owned property in vicinity. Price $126,000.00. Call T. E. Scott 753-2481.

Gabriola Island

Waterfront lot at south end of island. Ideally sloping lot with southern exposure. Approx. 10 ft. bank. For further information call E. Scott, 753-2481.

Waterfront Over 1 Acre

Gordon Head area — not a cliff hanger. Just about the finest property I've seen for the money. $195,000 asking. Spacious and gracious grounds in front, circular driveway, sprinkler system, yet part of property left wild providing seclusion. Basic are 4 BR, LR, sep DR, large kit area, 3 baths, 2 FP, basement, big family room, sundecks, att. garage. Newish. Exclusive with Mr. Jamie MacGregor. 477-8270.
BLOCK BROS. REALTY LTD.

CORDOVA BAY WATERFRONT

4 BR home with 1 BR in-law suite up, 60' of sandy beach. Yours for only $95,000. Call H. HEGEN REALTY LTD., 388-4014. (Res. 477-3227.

GULF ISLANDS RETREAT — Perfect for Boaters. ½ Acre Choice low bank with Beach, Cove, Float. Nicely finished cottage, seclusion. Wise Island 2 miles from Montague Harbor Marina. Offers to $35,000. 926-5385 collect.

256 WATERFRONT PROPERTIES

200' Waterfront

only 5 miles past Sooke. This terrific property offers some of the most fantastic views to be found. Panoramic scene of the Straits and Olympics. See Port Angeles at night, or watch the Swiftsure from living room or sundeck.
Complete privacy. Price $97,500, including 3 bedroom home plus 12x20' heated cabin, 3rd bedroom in basement is self-contained with 3-piece bath for guests or rental. PAT DOERKSEN 478-3437 or 382-9191. MLS.

Waterfront Lovely

Approx. 2200 sq. ft., 6 years old, fantastic home custom built by master craftsman. Large Italian stone full wall fireplace in 32'x24' living room with shipdeck flooring. Delightful fire place in kitchen. Complete upstairs is master bedroom with 4-piece bathroom. Open beam ceiling plan. Located on 209 ft. private waterrfrontage. Lot 1 is 95 ft. waterfrontage but will not be sold separately. MLS. $199,500. SID HASLAM 477-1994 or GRAY LAITE 656-5267.

Canada Permanent Trust Company

KNOWLES REALTY LTD.

SOOKE WATERFRONT

Approx. 135 sq. ft. of Waterfront. Beautiful 2,000 sq. ft. home, set on 9-10ths of an acre. Offers on $120,000.
Kris Gudjonsson
384-8101 Res. 595-3022

SAANICH PENINSULA

Magnificent panoramic view of Haro Strait and Mt. Baker from this bright and spacious ranch style waterfront home sited on an easy care 1 acre lot. This most attractive and practical house has 3 Brs plus Br—study, sunny modern kitchen with breakfast area, large cedar panelled FR with FP, a generously proportioned DR and custom quality finishing throughout. The price is a very attractive $133,000. For an appt to see this beautiful country home please call
384-8124 JOHN BELL 477-2552
384-8124 G. PERODEAU 656-4525
PEMBERTON HOLMES LTD.
1000 Government St.

PIERS ISLAND

WATERFRONT LOT (APPROX. 17,300 SQ. FT.) WITH EXCELLENT NORTH-EASTERLY OUTLOOK ON THIS SMALL ISLAND JUST ¾ MI. FROM SWARTZ BAY WHERE THERE IS A BOAT LAUNCH STRICTLY FOR RESIENTS OF PIERS ISLAND TO USE. WATER AND POWER AVAILABLE, PLUS AN EFFICIENT COMMUNITY ORGANIZATION INCLUDING FIRE SERVICES. PRICE $32,500.
479-1667 BRIAN BROWN 386-1234
479-1667 CATHY ATKINS 479-5427
J. H. Whittome and Co. Ltd.
Royal Oak Branch

JOHNSTON
1306 BROAD ST. SINCE 1903

GONZALES BAY
62 Ft. Sandy Beach

Walk on sandy beach in Fairfield with outstanding water views plus a 2-bedroom bungalow with part basement. Only $79,900. MLS.
477-4042 or 385-2471
JACK BETTS
Johnston & Co. Ltd.

WATERFRONT OVER 1 ACRE

Gordon Head area — NOT a cliff hanger. Just about the finest property I've seen for the money. $195,000 asking. Spacious and gracious grounds in front, circular driveway, sprinkler systems, yet part of property left wild providing seclusion. Basics are 4 BRs, LR, sep DR, large kit. area, 3 baths, 2 F P, basement, big family room, sundecks, att. garage. Newish. Exclusive with Mr. Jamie MacGregor 477-4270.
BLOCK BROS. REALTY LTD.

WATERFRONT AND ACREAGE

Located between Cowichan Bay and Cherry Point, the first lot is a 1.3 acre parcel with 141 ft. of waterfront at $45,000. Lot 2 is a 3.6 acre parcel having 274 ft. of waterfront at $53,000. Both with the most beautiful views anywhere. Details and viewing by calling GEORGE NAYLOR at 746-6161 or eves. 746-5210.
J. H. WHITTOME & CO. LTD.
68 Station St., Duncan

SHAWNIGAN LAKE

Two cottages on one lot. Waterfront property divided by public Rd. Ideal Rental cottages suitable for year-round living. A good potential for higher rents during summer. Excellent secluded waterfront. Nicely treed lot, $51,000. For more information call Bob Kohlruss, 598-7689 or 386-6164 (24 hours). Castle Properties.

MAPLE BAY

Between Victoria and Nanaimo. Retirement paradise, marina nearby, treed ½ to 2 acres, view lots, also waterfront lots. Mun. water, paved roads, from $4,900 down, $16,000 and up full price, balance at 10 per cent.
NORTH PACIFIC LAND LTD.
Call office hrs. Vancouver 687-2696 or Duncan 746-7983

LAKE COWICHAN MLS
2 or 3 bed cottage on 1 acre with 132' of waterfront beach. Solid building, electricity, water, 3-pce. bath, wood stove and Franklin. $57,900.
BRIAN RIPLEY 598-3321
JACK MEARS OAK BAY REALTY LTD.

SHEER DELIGHT
Ideal waterfront with privacy, seclusion and easy beach access. Faces south-west. Small, 3-bedroom summer home. Open floor plan. Willis Point. $89,500. Call:
386-7521 JOHN HOLMS
BOORMAN INVESTMENT CO. LTD.
1111 Government St.

A HOME WITH FANTASTIC water view from Victoria southwards to Olympics. For the discerning buyer, a 3-year-old, one of a kind home on a beautifully landscaped ½-acre lot, 2,000 sq. ft. living area plus basement. Feature 28x15 living room, 2 fireplaces, many extras. Asking $127,000. For Sale by Owner. 478-4002.

MARKLANE

Almost 2 acres waterfront, lovely secluded with large 2 bedrooms. 2 bathrms. Older home with many extras. For more information, phone Freddy Starke.
Castle Properties Ltd.

WATERFRONT

Solid full basement home with fantastic water views and excellent beach. Only $89,500. Exclusive with Hazel Campbell 386-6164 or 592-0632, anytime. Castle Properties Ltd.

1¾ ACRES

223 feet, level waterfront. Directly off highway in Sooke. City water. Solid 2-bedroom home. Excellent development property at $125,000. No agents. 477-5637, 477-8859.

BY OWNER
Lake front with a view, secluded 1-3 acre with unique 7-year-old home, 3 bedrooms, 2½ bathrooms, living room with fireplace, den, kitchen, dining room, recreation room with wet bar. 478-3684.

100 FOOT OCEAN FRONTAGE, near town of Gillies bay. Texada Island. Choice location, pavement, trees, nice beach. Closest to $25,000 takes. 112—486-7150.

SATURNA ISLAND
Asking only $23,000. Superb views. Water and power available. Call: PETER BARDON 592-2431 Lansdowne Properties.

SHAWNIGAN LAKE, 100 FT. WATERFRONT, nearly 1-acre treed lot. West side, large cottage, oil heat, $79,000. 592-1328 or 384-7723.

WATERFRONT LOT EAST Sooke. Phone owner. 479-7868.

256 WATERFRONT PROPERTIES

Open for Inspection
Sat. 1:30 - 4:30
2892 Glenwood

(Portage Inlet—Off Admirals Rd.)

Situated on sheltered waterfront just three miles from City Centre. This unique and delightful property exemplifies the charm of Victoria. Heavy hand-split shakes, leaded windows and Tudor styling blend with easily maintained landscaping. The exceptional views (from every window), the boating, the wildlife that visits daily, all combine to provide the living pleasure the city is famous for. There are three bedrooms and a special feature is a 19' Master Bedroom with sliding glass doors to balcony overlooking the water. The truly delightful guest cottage is semi-furnished. A unique property with a Disneyland flavour. Full asking price $125,000. EXCLUSIVE — MR. YELLS, 383-5039, 388-4271.

J. H. WHITTOME and CO. LTD.

Vancouver Island

OCEANFRONT—just north of Nanaimo. Excellent fishing. Near marina, on Strait of Georgia. 3 bedrooms, large studio, 2 baths, stone fireplace. $79,900.

OCEANFRONT—over ½-acre with gentle slope to beach. 3 bedrooms, family home. Guest cottage. 3 baths, fireplace in large living room. All electrical appliances. $94,900.

OCEANVIEW—quality built 2 bedrooms plus. Large drive-in garage could be rec. or family room. 1½ baths. Walk to beach. $52,000.

WATERFRONT LOT—almost ½-acre with gentle slope to beach. Water, power and paved road. $45,000.

Call Mary Campbell or Judy Parker at Nanaimo Realty Co. Ltd., Box 518, Nanaimo, B.C. at 754-2311 or eves. collect 468-7485.

The Perfect Home FOR YOU

901 DELLWOOD
off Craigflower
RIVATE DOCK
112 ft. waterfront
LARGE, SPACIOUS HOME CLOSE TO EVERYTHING
PRESENT OFFERS ON ASKING PRICE
$95,000
TO VIEW MLS 16408 CALL:
LORRAINE HETT
386-2911 or 478-2430
Homefinders
Wall and Redekop

ARDMORE ARISTOCRAT

This unique waterfront property consisting of two homes on adjoining lots has to be one of the finest investments one can find in the Saanich Peninsula today. Main home provides quality accommodation with extra rooms for entertaining. Separate cottage has real charm with its granite fireplace, plus sunroom and two bedrooms. Both homes are positioned to allow for the finest of sea and mountain views, with easy access to beautiful beaches. Offered for only the discriminating buyer at $295,000. M.L.S. No. 16870.
385-7721 Dale Briggs 592-3978
GARDNER REALTY LTD.

2100' 1 YR. QUALICUM BEACH AREA HOME
$94,500. OWNER 757-8745

258 CONDOMINIUMS and TOWNHOUSES

JACK MEARS
OAK BAY REALTY LTD.
"The Professional People"
2194 OAK BAY 598-3321
3618 SHELBOURNE 598-3344

SIDNEY—APT.
A very interesting apt. situated near the water facing a southern exposure—try an offer on or rental (with option to purchase). Owner very anxious for a sale. For information on the full asking price of $31,500. Please call BILL MOHR 598-6716; HAROLD WHILEY 592-2798
OFFICE: 598-3321

JAMES BAY—$25,900
NEW LISTING MLS
Inflation fighter — over 700 sq. ft. of living space in this bright condominium. Hurry to view this with
RUTH OR BEN BENNETT
598-3321 or 592-6257

$23,900—BEST FOR LEAST
As new one-bedroom condominium, carefully planned and richly decorated for pleasure and practicability. Superb third floor view, unobstructed—of the city and Olympics. Vacant. See it with LYNETTE DELAHUNT 598-3321.

TANCRED HOUSE
1012 TERRACE AVE.
A new concept in condominium living. One-bedroom suites from $38,500. For information and to view call RALPH NEWTON-WHITE or CAMILLE DERKSEN at 598-3321, 592-1981 or 383-4069.

TOWNHOUSE
Burnside — Tillicum
Three bedrooms, two bathrooms, through ahll, living room, dinette, oak floors. Kitchen, fridge and stove, adjoining utility area, and two-piece bathroom. Main floor. Upstairs, three spacious bedrooms and four-piece bathroom. Private garden patio area. Swimming pool privileges. Price $34,500.00. C. Carpenter or Wally Helliesen, 388-5555. B. C. Land and Insurance Agency Ltd. 530 Broughton Street, 388-5555.

3 BEDROOMS NEAR UNIVERSITY

Townhouse with over 1300 sq. ft. of finished luxury living area. Living room with fireplace, balcony off master bedroom, full basement. (Roughed-in), sauna and swimming pool. Priced to sell quickly $55,900. GERRY FINNIGAN 383-4739 or GLENN NICHOLLS 598-7689 Lansdowne Properties Ltd. 592-2431. MLS.

$3700

ONLY DOWN
1680 POPLAR
Spacious, attractive 1-BR condo., including pool, sauna, laundry, games and hobby rooms. Ideally located to shopping and transportation. Full price $32,500. MLS 16291.
385-1431 S. TURNER 477-1635
B. A. REALTY LTD.

DE LUXE TOWNHOUSE
You should make a point of viewing this townhouse with us. Just about 1600 sq. ft. of excellent living here. Lovely living room, large dining room. Spacious kitchen, 2 bedrooms, 1 extra large. Double carport. Priced to sell at $61,900. To view this exclusive call:
ROMA or JOHN MOLYARD
477-0191 384-4827
Royal Trust Real Estate Dept.

IF

YOU'D LIKE — a large sunny 2 BR suite, spacious living and dining room and galley type kitchen at $44,500 — THEN SEE THIS WITH: ELEANOR SANDERSON, 384-9610; RUTH LACROIX 386-1806 or 388-4271.
J. H. WHITTOME AND CO. LTD.

6 MONTHS NEW
$47,900
3 bedroom condominium
W-W carpets, fridge, stove, and drapes incl. Best located suite in the block. Close to all amenities. $32,000 first mortgage assumable at 10% over 35 years. Terms cash to mortgage. Phone 382-0172 or 478-9567.

CONDOMINIUM
Deluxe 2 Br., 1½ bath condominium. Panoramic view off harbour, ocean and Olympic mountains. Sauna, swirl pool, work shop and lounge area. Stove, fridge, and drapes included, convenient location. Terms available. No Agents. $52,500. Victoria Press, Box 178.

258 CONDOMINIUMS and TOWNHOUSES

PARKSVILLE

Quality new ranch style 2-bedroom home. Electric heat, cosy old brick fireplace, sliding doors from rear to secluded treed patio. Area of good homes. Finished workshop at rear of covered carport. Last one at this price of $37,900. Call Al Hughes, eves. 248-6956.

WATERFRONT — 13 ACRES!! Located just North of Qualicum Beach with 594' on the ocean, treed in a park-like setting, a clearing large enough to land a helicopter, a brook flowing through the property and a gorgeous view of the mainland mountains. Asking price $130,000. Please contact Al Simons, eves. 757-8760.

ACREAGE
Seven acres bounded by French Creek and Drew Rd. Water system, power and telephone available. Asking $40,000 with half down. Call Del Johnston, eves. 248-3153.

RECREATION ANYONE?
Large wooded lot — 160' frontage plus 200' deep average. Totally secluded with the most wonderful view of the straits. For those who fish the Marina is minutes away. Ideal summer retreat or build to retire. Exclusive with E. Lundine, Eves. 752-6430. Full Price $19,500.

R. THWAITES AGENCIES (1972) LTD.
ESTABLISHED 1912
Box 1029, Parksville, B.C.
Phone 248-3229

DESIGNED FOR LARGE FURNISHINGS!

3 spacious top-quality suites — 16-suite adult-oriented building in Fairfield, close to stores and park, underground parking — Low maintenance fees incl. H.W. heating.

1—$49,800. 1-B.R. plus den (16'x13', 7'10''x7'9'') Living room (21'x13'10''), D.R. (11'x8'8''), Ground floor patio.

2—$55,800. 2 B.R.s (16'9''x12'6'', 13'3''x10'6''), Living room with Brick F.P.(19'6''x14'11'') D.R. (10'8''x8'4') 3rd floor Southern exposure.

3—$59,800. 2 B.R.s (15'8''x13'3'', 12'9''x11'7''), Living room (19'9''x16'10''), D.R. (13'6''x10'11'') plus breakfast area (6'11''x8'6'').

Call us for further details and appointment to view.
479-1667 Cathy Atkins 479-5427
479-1667 Brian Brown 386-1234
J. H. Whittome and Co. Ltd.
Royal Oak Branch

THE SAVOY

777 Blanshard at McLure
Beautifully designed steel and concrete building with neighbors like the Empress, Executive House and Chateau Victoria.
Four prestige suites still available.
OPEN HOUSE DAILY
10 a.m.- 4 p.m.
(Except Sunday)
Call 383-1821

Park Pacific
Investments Ltd.
383-4124 anytime

ORCHARD HOUSE

Studio from $21,000
1 Bedroom from $26,500
2 Bedroom from $36,000
Open 2-8 Daily
Saturday 1-6
Sunday 1-6
647 Michigan St.
382-8231 382-8232

FARMER
Investments & Realty Ltd
825 BAY ST. 382-2134

CHATEAUNEUF
1149 Rockland

The quality condominium of 2-bedroom homes is now open for viewing Mon.-Sat., 1-6 p.m.

RETIREMENT TOWNHOUSE

This beautiful end unit is just like a single family home with lawns on 3 sides, 7 private sundeck. This is the answer if you want the benefits of a home without the gardening. Big bright kitchen, 2 huge bedrooms, lovely fireplace in LR, full bsmt, 2 baths and in the presigious university area. Asking $55,500. Moving right in. MLS 16463.
477-1841 JEFF CHALK 477-8274
BLOCK BROS. REALTY LTD.

BEST BUY MOVE RIGHT IN

Priced at $32,900 with low 10½% existing mortgage. 1 bedroom and small den or separate dining room. All appliances including dishwasher. All drapes and luxurious carpeting. Vacant — Immediate possession. No reasonable offer refused.
Exclusive with Jerry Downer
383-3865 or 384-8075 Pager 344
PACE PROPERTIES LTD.
595-2413

ROYAL WOODS — EXCEPTIONAL opportunity. This is one of the renowned BEST-SELLER ONE BEDROOM-LARGE KITCHEN apartment homes. Second floor facing West. Remember Royal Woods is located on a lovely treed, professionally landscaped 5-acre property, within the 3-mile circle from the centre of Victoria. Asking $38,900 with excellent financing. Call GEORGE BLACK 382-2426 or 383-1821 or ROBERT YOUNG, 477-8749 or 383-4124 anytime. Park Pacific Investments Ltd.

TOWNHOUSE

Only 2 years old, 2,000 sq. ft. of living space consisting of living room, dining room, family room, 2 full bathrooms and 4 bedrooms. Full price $58,900.
595-5171 DIRK OKKER 478-4501
CANADA TRUST

HARBOUR VIEW, ONLY $38,900 or best offer. By owner, save by avoiding the middle man. 2-bedroom condominium, top floor, tastefully decorated, walking distance to bus, schools, Esquimalt Shopping Centre, recreation centre. 386-2391.

1,200 SQ. FT. EASY-CARE TOWNhouse. Tastefully decorated, 3-bedrooms, queen-size master bedroom, 1½-bathroom, wall-to-wall throughout. Convenient location. 10¼% mortgage. Buy direct from owner only $46,000! Phone 382-6966

GORDON HEAD — $43,900
New, 2 large bedrooms, spacious living-dining room, wall to wall, drapes, own laundry and electrical appliances. Near schools and UVic. Use of sauna, whirlpool and other facilities. 477-5859.

BY OWNER. ROCKLAND-COOK. Facing South. 2 bright bedroom condominium suite, 1½ baths, luxurious carpeting, sauna, and pool room. Offered for quick sale at $42,900. Call anytime. 385-5178.

1-BEDROOM CONDOMINIUM, all amenities, $37,000. 383-0293 or 388-5795.

258 CONDOMINIUMS and TOWNHOUSES

WALTHAM HOUSE

1101 HILDA ST.
Bright, spacious 2-bdrm condominium suites. Ideal location close to all amenities. From $42,500.
OPEN TO VIEW
MON.-SAT. 1:30-4:30
Except holidays

EAST PARK

1050 PARK BOULEVARD
Large prestige 2 bedroom suites overlooking Beacon Hill Park from $44,350.
OPEN TO VIEW
MON.-SAT. 1:30-4:30
Except holidays

VILLA ROYALE

964 HEYWOOD AVE
(leasehold interest)
Ideal retirement, overlooking Beacon Hill Park. Now available, 1-bedroom suites from $27,300.
OPEN TO VIEW
MON.-SAT. 1:30-4:30
Except holidays

Whyte & Gower
Oak Bay Properties Ltd.
2227 Oak Bay Ave.
592-2407

ROYAL WOODS

—Lovely treed property. Professionally landscaped.
—Large heated indoor pool, with handy outdoor patios.
—Sauna, swirlpool, exercise room and changing rooms.
—Two deluxe recreation lounges.
—Tudor motif reading room with beamed ceilings.
—Hobby room and workshop.
—Magnificent billiard room.
—Tennis court and shuffle board.

We have a nice selection of apartment-homes, AS NEW, available for your inspection and consideration. Most have existing mortgages at BELOW MARKET interest rate. QUICK OCCUPANCY possible.

Studio-One BR from	$31,000
One BR from	$38,900
One BR and Den from	$42,500
Two BRs from	$49,000
One BR Penthouse from	$48,500

For appointment to view call:
ROBERT YOUNG
477-8749 383-1821
GEORGE BLACK
382-2426 383-1821

Park Pacific
(Investments Ltd.
383-4124 anytime)

Spencer Castle

2910 COOK STREET
A Unique
Luxury Complex
—4½ ACRES OF LANDSCAPED GROUNDS
—GUEST HOUSE offering:
7 en suite bdrms
reception facilities
large indoor swimming pool, saunas.
—6-STOREY CONCRETE AND STEEL BLDG.
—2 BDRM, 2 FULL BATH CORNER SUITES.
minimum 1345 sq. ft.
spectacular views
BUY DIRECT FROM BUILDER
OPEN TUES. THRU FRI. 9-4
For appointment call 384-4013, 598-1060
Danzo and Franco Holdings Ltd.

H. W. DICKIE

presents
HAYCROFT CHASE

5951 Lakes Rd., Duncan, B.C.
19 STRATA TITLE HOMES

Features include: 1730 sq. ft., 3 bedrooms, fireplace, 3 baths, all major appliances, carports and garages, separate lots, fully landscaped. Prices from $70,000. For more information call Michael Evans at 746-5171 or eves. 748-9629.
H. W. DICKIE LIMITED
70 Government Street
Duncan, B.C.
"WE SELL THE ISLAND"

KENSINGTON TERRACE LOW DOWN PAYMENT OR VENDOR WILL TRADE

Luxury corner top, 2 bedrooms, 1½ bathrooms, S.W. exposure, quiet secluded balcony, 2 parking spaced (10¼% mortgage, vendor will carry). Asking $42,900.
MILDRED STAPELLS
595-5171 (24 hours) 477-4860
CANADA TRUST

OAK BAY

By The Village
Bright and Immaculate. 1016 sq. ft. Includes 2 Good Size Bdrms. 17'6x12'4 with W.W. 13'9x4'4 Entry Hall — Lots of Storage — Lg Wrap round Balcony. Cozy, Easy-on-the-Budget Living. Asking only $39,900. HUGH MUNRO 477-2803 — JEAN LAMBERT 656-3426. MLS 16709.
CENTURY 21—PRINCIPAL PROPERTIES LTD. 477-9514.

UNIVERSITY HEIGHTS
$35,000
Spacious 1-bedroom suite. Large living room, balcony, south exposure, nice dining area, store room (in suite), galley kitchen, all appliances and drapes included. Good financing makes this a good buy. Call:
ROMA or JOHN MOLYARD
477-0191 384-4827
Royal Trust Real Estate Dept.

LUXURY CONDOMINIUM

Large 1-bedroom suite, in well run complex. Sauna, whirlpool, billiard room, hobby room. (10¼% mortgage, vendor will carry) Asking $32,500. MLS.
MILDRED STAPELLS
595-5171 (24 hours) 477-4860
CANADA TRUST

OAK BAY
2-bedroom, 1½-bath Townhouse in central Oak Bay in a block of only eight units, this suite having only one common wall. Private courtyard, raised hearth fireplace, stove, fridge, washer, dryer, built-in dishwasher and all drapes included. Drive by 1523 Yale Street and for appointment to view, phone 592-7088 or 382-6070. $57,500.00.

OWNER WILL FINANCE

Spotless two-bedroom condominium, Burnside West. Children welcome. $7500 down, balance at 11%, $244 per month. Phone BILL PALFREY 386-7545. ISLAND HOMES LTD.

OAK BAY

Beautiful ocean views from every window of this 2 BR co-op on Satellite. Asking $52,000. Call ADELLA ZARFT 478-9607 or 592-2431, Lansdowne Properties Ltd.

BY OWNER LOVELY 3 BEDroom, 1½ bath, close to bus, schools, Disco centre. Including fridge, stove, washing machine and drapes. 383-4905.

GORDON HEAD TOWNHOUSE
No. 18 - 4391 Torquay Drive, 6 months old, three bedrooms, three bathrooms, double carport, landscaped, $58,900. 652-1484.

ROCKLAND, SUPERB 2 BEDroom condominium, 1400 sq. ft., big kitchen with window and eating area, mountain view, only 15 units, $54,000. 595-1139.

258 CONDOMINIUMS and TOWNHOUSES

the Permanent
1125 DOUGLAS ST. and
3647 SHELBOURNE ST.

A Quiet Place ON A QUIET ST.

—2 bedrooms
—most have 1½ baths
—priced to sell from $38,000
—open daily 1:30-4:30 (except Sunday)

955 Dingley Dell
HAMPSTEAD HOUSE

GRAY LAITE 656-5267 or SID HASLAM 477-1994 Office 382-9191

WOW
2 Bdrms. $33,900

Yes deluxe new 2-bedroom condominium homes from $33,900 with as little as $1,700 down. Why rent? Close to town at 848 Esquimalt Rd. Display Suite No. 3 Open Wed., Fri. and Sat. 1:30-4:30 or by appointment. HERB McDANNOLD or GLEN McDONNOLD 382-9191 or 658-8844.

Canada Permanent Trust Company

Whyte & Gower
Oak Bay Properties Ltd.
2227 Oak Bay Ave.
592-2407

RUDYARD KIPLING
(BEACH DRIVE)
$79,900
Don't miss this unique opportunity to own a large 2 bdrm, 2 bathroom suite in this well appointed, all masonry building. Enjoy delightful views of the mountains, ships and parks from this high, sunny corner suite. For appts to view call HUGH YEREX 479-8169 or 592-2407.

UPLANDS GATE
2-BEDROOM
CONDOMINIUM
This exceptionally bright 2 bdrm suite has many attractive features. Windows on three sides, large balcony, walk-in closet in master bedroom. Low maintenance $31 per month. A small exclusive bldg. in an excellent Oak Bay location handy to stores and transportation. Priced to sell at $40,500. For apts. to view call SUSAN LEGGE at 382-5408 or 592-2407.

Green Acres
HENDERSON REALTY
385-9741

CONDOMINIUM BARGAINS

HILLSIDE AREA — Cute, quiet, studio apartment, double pane windows. Terrific buy at $19,900. Financing available. MLS.
BILL McCARTER 592-3970
Or
BOB GIBSON 658-5153

TOWN HOUSE

An unusually attractive townhouse with 3 good bdrms. (master 14x10.3), one and a half baths, and a genuine antique Franklin stove fireplace in the living rm. There is over 1300 sq. ft. of comfortable family living space in this unit, plus a big patio and best of all a safe quiet area for children to play. Wonderful cupboards and storage space and low maintenance and heating costs make this a sure bargain at $49,900. Flexible finance. View by appointment.
CALL: H. GOLBY 592-5730
OR: O. WHITE 592-7220

ROYAL RESORT

This Royal Woods special is located on the ground floor — a quiet back corner unit of 2 bedrooms, 2 bathrooms and all the extras to make it a real country club atmosphere — let me show you the large, heated indoor pool, swirl pool, sauna, showers, exercise room, two lounges, billiard room, tennis court, and hobby shop. Offered for quick sale at $48,000. MLS No. 16869.
385-7721 Dale Briggs 592-3978
GARDNER REALTY LTD.

3 BEDROOM
CORNER SUITE
1177 sq. ft. corner suite, extra bright. Large living room, dining room and kitchen with stove and fridge included. Extra large balcony with southern exposure. Large 7x7 storage room in suite, ½ block to shopping centre and 1 block to rec. centre. Just listed at $42,500.
385-7721 Kent Macleod 595-4273
GARDNER REALTY LTD.

Century 21
REAL ESTATE
PRINCIPAL PROPERTIES
4088 SHELBOURNE
477-9514

OPEN HOUSE

MON.-SAT., 1:30-4:30
LADY ALEXANDRA

137 BUSHBY ST.
12 2-B.R. deluxe, ocean view condominiums, priced from $49,900. For further details phone 477-9514.

GRANDE OAKS

3968 Cedar Hill Rd.
Unique adult oriented townhouses. 18 units on 2 acres featuring recreation house with sauna, swirlpool and lounge.
$58,000-$59,900.
CANADA TRUST
1537 Hillside Ave.
595-5171

TRADE—TERMS
YORKSHIRE HOUSE
935 FAIRFIELD RD.
BRAND NEW 2-BEDROOM TOP 4th FLOOR SUITE IN PRESTIGE BUILDING NEAR PARK, HOSPITAL EASY WALK TO TOWN 1½ BATHS, 2 BALCONIES UNDERGROUND PARKING FOR APPOINTMENT
BOWDEN REALTY, 383-5524; EVES., WEEKENDS, 658-8855

OPEN HOUSE
SAT. 1:30-4 P.M.
108-118 CROFT ST.
Bargain at $25,000, 1 bdrm. condominium, vacant, redecorated, drapes, colored appliances, gross taxes, $291. Very reasonable living costs for retired or single people. C. Warren, 384-9798. F. Beamish Realty Ltd.

258 CONDOMINIUMS and TOWNHOUSES

CAREFREE
LIVING
(at its best)
Pleasant westerly outlook of the city and Sooke Hills. No cramped feeling here in the large living room and dining room with beamed ceilings, 10x11'8" kitchen with eating area; 2 good size bedrooms, master with en-suite and walk-in closet, lots of insuite storage; 39' balcony; all this and close to shops and bus routes. New MLS. Asking $49,900. Call M. K. LAWSON 479-8813, M. RUDDY 658-4089.

Park Pacific
PARK PACIFIC INV.
383-4124

DE LUXE CONDOMINIUM UNPARALLED VIEWS

THIS MOST ATTRACTIVE AND SPACIOUS CONDO. FEATURES 2 BEDROOMS (15x11-13x10), 18x15 LIVING ROOM, 9x10 DINING ROOM, 1½ BATHS, PLUS 30 FT. BALCONY. SITUATED ON TOP FLOOR. THE VENDOR HAS PANORAMIC CITY WIDE VIEWS, PLUS SEA GLIMPSES. SUPERIOR CONSTRUCTION IN THIS JUST OVER 1-YR.-OLD BLOCK, PLUS MANY FEATURES. ABSOLUTELY ONE OF THE BEST. AND PRICED TO SELL AT JUST $39,900.00. CALL L. MARSHALL, 385-9765 or 479-3234. CHARMAN PACIFIC REALTY LTD.

CHOICE FAIRFIELD PRICE REDUCTION

THIS IMMACULATE ONE-BEDROOM CONDO., HAS CORNER LOCATION ON THE TOP FLOOR AND IS WITHIN WALKING DISTANCE O TOWN, SEA AND BEACON HILL PARK. OWNER HAS PURCHASED ELSEWHERE AND HAS REDUCED THE PRICE TO $30,900. CALL L. MARSHALL, 385-9765 OR 479-3234. CHARMAN PACIFIC REALTY LTD.

LUXURIOUS Condominium with Panoramic Views

Top floor of quality building near Beacon Hill Park. Spacious floor plan — two BRs — 2 full bathrooms. Liv room and din room. Offered at $81,900. See anytime with:
386-2111 DOUG SHORTT 598-3684
MONTREAL TRUST CO.

C.N. Montague Co. Ltd. 384-9318
1028 BLANSHARD ST
HAVEN HACIENDA
Attractive 3 BR. Mediterranean style 2 level condominium. Stucco shake and rock exterior, nicely landscaped. Breezeways with private entrance on each level, 1½ bathrms, w-w thru-out. Electric htg., extremely economical upkeep, fridge, stove, washer, dryer and drapes inc., on trans, and near schools. $39,500. Mrs. E. Russell 656-6148 E. Kolstad 642-5315 C. N Montague Co Ltd. 384-9318.

A. E. LePAGE
WESTERN LTD - REALTOR
1395 HILLSIDE AVE.
386-6331

CONDOMINIUM
Large assumable first mortgage. New two-bedroom in concrete building. Walking distance to city. Southern exposure. Underground parking. Appliances included. Offers to $36,500. MLS 16428.
Paul Smith Roy Nielsen
383-6905 386-9046

One of a Kind at $29,500

Two bedrm condominium. Rare 12.6x11 and 12x9 (BRs), 12x18 living room, galley-type kitchen with dining area. Laundry room 5x8 with W-D. 4-pce bath. Stove and fridge included. Balcony off living room. Viewing from 1 p.m. to 5 p.m. Call:
HERM WILLIAMS
385-7761, 24 hrs.
D. F. HANLEY AGENCIES LTD.

OPEN HOUSE SAT. 1:30 - 4:30 202-25 Gov't. St.

Spacious 3 BR deluxe condominium suite on the 2nd floor. Located only 2 blocks from Beacon Hill Park and ¼ block from the sea, makes this a wonderful home for retired fulk. Vacant and vendor anxious. Asking $38,500. For more information Call: ADELLA ZARFT 478-9607 or 592-2431 Lansdowne Properties Ltd.

DELUXE 2-BEDROOM
CONDOMINIUM
Spacious suite with 1½ baths, dining room, large living room, closed security underground parking. Price includes heat, lighting, stove, fridge, sundecks, parking and recreational room. $43,000. MLS 16443.
ARNOLD MARR 477-6233
WESTMONT REALTY
920 Hillside
3 86-6796

CONDOMINIUM
3 bedrooms, 4 years old, in immaculate condition. 1,330 sq. ft. of enjoyable living. Main floor has 14x16 living room, 8.6x11.6 dining area, 8x8 kitchen, utility room, 2-pce. bath, lots of storage. Upper floor — 3 good sized bedrooms, plus 4-pce. bath, good quality wall-to-wall throughout. Family oriented. Asking $44,500. For more information, please call:
477-0191 ART EVANS 658-8924
Royal Trust Real Estate Dept.

BEACON HILL PK.

Large 2 bedrooms, 1½ baths suite with many luxury extras, balcony, appliances, storage area in suite, electric fireplace, drapes and many other features. Right downtown and close to everything. MLS 16341. $46,900.000. Call to view:
595-5171 LES BOHER 598-1665
TERRY SMOLLETT
595-5717 656-3882
CANADA TRUST

LOOKING FOR A 2-BEDROOM condominium with fireplace! This one has 1250 sq. ft. plus wall-to-wall carpet througnout, large kitchen, and a beautiful Spanish style wood-burning fireplace. Six months old. Near Cook and Hillside on quiet street. $46,900. Phone 383-9568.

OPEN HOUSE
1010 FALMOUTH
SAT. 1:30-4:30
Five select townhouses and now only three left in this choice high location. Price $48,500. Phone 592-3920 or 386-6552. F. C. Hully, Real Estate, 620 View.

CONDOMINIUM SALE OR TRADE
Beautifully appointed 2 bedroom ultimate in convenience. Outdoor swimming pool. If you're small home or duplex needs a facelift, I may accept in trade, 384-5706, 479-5373.

SEAVIEW PROPERTY
24 Acres in prime recreation area, 5 acres commercial zoned with 440 ft. highway frontage. Presently store, cabins, gas pumps and camping. Victoria Press Box 170.

263 GARAGES FOR SALE, RENT OR WANTED

AUTOMOTIVE AND BOAT storage, month to month, $30. Heated, Indoors. 382-5522.

WANTED: GARAGE, SUITABLE for storing vintage vehicle. 592-2882.

265 HOUSES WANTED TO BUY

Johnston
SINCE 1903 & CO. LTD.

CAN YOU PLEASE HELP?
THESE BUYERS NEED THE FOLLOWING PROPERTIES
1.—WANTED: Waterfront bungalow, not too large, 2 bedrooms to $90,000, in Saanich or other good area.
2.—WANTED: R3 to R3L zoned lot in James Bay, Fairfield, or City. Quick decision by builder. Small parcels likely acceptable.
3.—WANTED: 2 starter homes for young couples to $45,000 and $60,000. OK if some repairs required.
4.—WANTED: Good rental property to $300,000. $100,000 cash down. Will buy this week.
5.—WANTED: Home for small car collector, 2 bedrooms plus large double double garage essential.
6.—WANTED: James Bay only, 2 older homes for renovations, 2 or 3 bedrooms to $70,000.
7.—WANTED: Fairfield, South Oak Bay, large older home near Park or beach to $75,000.
Imm
Immediate viewing will be arranged if you can assist with any of these sincere requests. Please clip this out in case you want to sell next week. Thank you JACK BETTS, F. R. I. 385-2471 or 477-4042. Including weekends Johnston and Co. Ltd.

A. E. LePAGE
WESTERN LTD - REALTOR
1395 HILLSIDE AVENUE
386-6331

WANTED
2-bedroom condominium — possession 2 weeks. Any good area. Soundproofed. Up to $48,000. Call
386-6331 LEN LEDOUX 382-9852

WANTED
3-bedroom home, not new — up to 15 years old. Must have 2-car garage plus black topping for 3 vehicles. Full high basement. Room for recreational area plus workshop. Can not be over $80,000. Call
386-6331 LEN LEDOUX 382-9852

SALTAIR

Beautiful residential area, 61 ft. of sandy beach only a few steps brings you to the front door of this home with view of Stewart Channel and Island. Home features 2 bedrooms, W-W carpet, fireplace, A-O heat, boat house, blacktop driveway. Included is a one bedroom guest or rental cottage. Asking price $80,000.

88x205 Waterfront lot, view of Stewart Channel. Situated among new homes. Close to all conveniences. Price $35,000.
Phone NEIL PACK 746-7410
J. H. WHITTOME & CO. LTD.
Box 120 Chemainus, B.C.
Phone 246-3231.

OAK BAY FAIRFIELD

I have purchasers looking for 2-3 bedroom houses in the $50,000-$80,000 range. If you are thinking of selling, please call:
DAVID BILLINGHAM
388-6424 (Off.) 598-1177 (Res.)
BAYSHORE REALTY LTD.
1006 FORT STREET

DESPERATE
Want, and must have a three bedroom home with a full basement — preferably one with at least a turn around for a travel trailer or boat in any half decent area of up to $70,000. Please phone EILEEN FELDMAN anytime: PLEASE!! at
EILEEN FELDMAN
477-0191 479-3673
ROYAL TRUST
REAL ESTATE DEPT.

PENSIONER

Wants to purchase immediately, 2- or 3-bedroom home with or without basement He has $60,000 cash. If you have a home like this please call; GERRY FINNIGAN, 383-4739 or GLENN NICHOLLS, 598-7689, Lansdowne Properties Ltd., 592-2431.

RETIREE FROM ONTARIO

Wants a 2-bedroom home in quiet area with or without basement depending on layout. Urgent. Call Chris Greig, 386-6164 or 479-7995, Castle Properties.

CASH FOR YOUR HOME

Investor will pay spot cash for any home, any area, up to $45,000. Call GLENN NICHOLLS, 592-2431 or 598-7689 (24 hrs.) Lansdowne Properties Ltd.

WE WILL BUY YOUR HOUSE
for cash if it is suitable for rental. Please contract the Sales Supervisor of Homefinders, Wall and Redekop
386-2911

WE REQUIRE A NEARLY NOsten up 2 or 3-bedroom home in a nice quiet area. Close to transportation up to $55,000. If you have one you would consider selling or know of one please help by phoning STANELAND JOHNSON 384-0994 or CENTURY 21, Island Pacific Realty Ltd. 388-6231.

WANTED
My clients are anxious to acquire a 2-3 bdrm home, any good area. Price to $60,000. Please call:
ANNA CHANDLER
384-6939 385-8784
DOUGLAS REALTY LTD.

DO YOU HAVE IT?

wanted for serious young couple: House and acreage up to $45,000 — or acreage up to $25,000 — Metchosin - Colwood area — Please call
MICHAEL ZIEGLER
595-5171 595-2904
CANADA TRUST

RETIRED EXECUTIVE

Needs quality 3-bedroom home. Good residential location in Saanich Pen. All cash to vendor $75,000. Call HEIDE WHITE 388-6231, 652-1828. CENTURY 21, ISLAND PACIFIC REALTY

CAN YOU HELP
Family with 4 children require home in Willows School area. Up to $100,000. Must have DRY BASEMENT. Please Call: 592-2431 JOY HAMILTON — 592-1190. Lansdowne Properties.

BRENTWOOD AREA
Have 3 purchasers looking for homes in the $60,000 range. Possession open. Phone:
JIM DONNELLY
477-0191 652-2228
Royal Trust Real Estate Dept.

RETIRED VICTORIAN COUPLE would like 2 BR home with DR and basement in Gorge or Fairfield area. If you can help, call RICK O'KANE, 388-6231 or 386-6257, CENTURY 21, Island Pacific Realty Ltd.

CASH BUYERS
For 2- or 3-bedroom home with basement preferred. Two purchasers want newer homes close in. Phone VICTOR WONG, 385-2458, Byron Price and Associates Ltd.

CASH FOR YOUR HOME
Investor needs Property for rental purposes. Will pay up to $50,000 Cash for quick decision, Call Chris Greig, 386-6164 or 479-7995 (evenings), Castle Properties.

TWO BEDROOM, SINGLE STORY house on large lot in country setting for retired couple. Close to transportation. Price range $35,000-$50,000. Victoria Press, Box 145.

PRIVATE
Want older reasonably priced home. Will purchase for cash. 479-2209.

PRIVATE PARTY
Requires older home, any shape, will buy for cash. 652-1562.

265 HOUSES WANTED TO BUY

YOUNGER COUPLE

Are looking for a solid 2 Bedroom home in the Greater Victoria area up to $45,000. Also required — A duplex Zoned lot up to $35,000 a basically sound home in need of interior renovation around $40,000-$45,000. And revenue property showing a reasonable return up to $110,000. If you can help call Tom Raig at 386-6164 or 385-1606.
CASTLE PROPERTIES

RETIRED COUPLE WANT SEcluded deluxe home, 2 or 3 bedroom plus den. Preferrably south Oak Bay. Under $80,000 cash. Phone 592-0717.

268 LISTINGS WANTED

Since 1904
Ker and Stephenson Limited
385-3411

THINKING OF SELLING?
What do you want when you list your home for sale? ACTION... RESULTS... A good clean heat closing of the sale? We think we can give you all of these things. All we need is your home for sale. We are available any time to discuss your home sale with you. No obligation on your part.
"WE HAVE CLIENTS WAITING"
Phone — J. T. MILLS
Res. 388-6752 Bus. 385-3411

SHAWNIGAN REALTY LTD.
Shawnigan Lake 743-5311
LIST YOUR
SHAWNIGAN, COBBLE HILL OR MILL BAY PROPERTY
with
743-5311 JOHN ETTEMA 743-2607
743-5331 MARIE MALBON 743-5145
Call Collect Anytime

LISTINGS WANTED
Old and new. 3 bedrooms, no-step, or 2 bedrooms with full basm't. Close to town. Call 24 hrs. 385-6784. Donna Vailkoski or Mary McGuire 479-7668.

LISTINGS WANTED BY EXPERIenced salesman. A. Cohen 386-7721. Investors Syndicate Realty.

270 EXCHANGE REAL ESTATE

HOUSE SWAP!

Vancouver houseowner wishes to swap for a suitable house on Saltspring Island or around this area. no basement required, on or near a waterfront, nice view, lake or river or seashore, I offer 3-bedroom, 1 living room, kitchen, bathroom, fireplace—four hardwood floors, full basement, fully insulated (8-year-old house), gas heating, electric range stove, sundeck, car porch, full fenced in garden housewall. insulated, newly roof tarred again. All in perfect order. Asphalted street, rear lane, near schools, 2 bus stations, churches, 2 shopping centres, near central park. This year property tax $540. Valued at $75,000. Please

contact: GREUL Charles. Vancouver 3241 East 47th Avenue. Phone 433-5641.

TRADE YOUR HOME OR LOT

For one of nine new homes I have listed at this time. I can arrange for a guarantee or trade. For a discussion without obligation call GEORGE WALL, Century 21, Mayfair Realty of 386-2955 or res. 477-0548.

271 LOTS FOR SALE

A. E. LePAGE
WESTERN LTD - REALTOR
1395 HILLSIDE
386-6331

SHAWINGAN LAKE
Choice building lot, ¼ acre on Linden Road. Zoned residential. Priced at $15,000. For further information please call:
C. J. Harrington
386-6331 595-5341

½ ACRE
SEAVIEW LOT
on Willis Point, only $18,000
28 ACRES
Fields and trees, sea view from top end of property, 2 BR no-step home, possible 5 acre subdivision, $155,000.
76 ACRES
WATERFRONT
North Pender Island. Road and power through property. Some buildings. $4,500 per acre, part or all.
384-8001 BUD ZUCK Res. 598-7215
The Royal Trust Co.

4.2 RUGGED ACRES

Build your cottage or castle on the cleared, levelled area at access road. Use the rest of the hillside as a private park. Develop your own hiking trails among the numerous wild flowers under the trees. Approx. 14 mi. from city centre on Sooke Road. Priced $32,000.
386-3231 JACK THOMAS 385-2119
BLOCK BROS. REALTY LTD.

TRANS-CANADA
GOLDSTREAM AREA
REDUCED $29,900
This larger than average lot borders on Goldstream Park and Sooke Lake Rd. Presently zoned Duplex Kindergarten, limited agriculture, etc. Perc tested, water at street. Terms are available. MLS please call:
C. A. CLIFF ANDERSON
384-8124 477-3994
PEMBERTON HOLMES LTD.
1000 Government St.

VIEW LOT

½ Acre building lot, above Ganges on Salt Spring Island. Features views of Ganges and the sea, water on lot, hydro on road, ready to build your home on, good garden area. Vendor may carry 1st mortgage to good covenant. Asking $13,500.
386-3231 D. R. NELSON 478-1847
BLOCK BROS. REALTY LTD.

BUILDERS

Corner lot .46 on Whiffen Spit Road in Sooke. Brand new listing, $19,000. Call:
595-5171 (anytime) 478-5125
DENNIS DALE
CANADA TRUST

ARDMORE
1.10 Acres Building Lot with deep drilled well, 212' road frontage. $69,500 full price. A. Klenman, Town and Country Realty, 382-7276 or 592-9771.

RECREATION LOT NEAR THE lake front. South end, east side. Pretty spot. 50x132. Asking $8,500. Call J. Ettema 743-2607, or Marie Malbon 743-5145. Shawnigan Realty Ltd. 743-5311.

EAGLECREST ESTATES — ONE 75'x146' lot. Perfect building site within minutes of Qualicum Beach. For details phone Allan Guy at 752-6444.

LAND FOR SALE
Sooke — 62,317 S.F. Residential, $1.75 S. F. Reasonable offers considered. Write M. Fedosen 6072 Hounde St., Montreal North, PQ.

SOUTH OAK BAY
50'x130' level lot. One block from sea. Ready to build, $37,500. 598-6057.

BRAEFOOT AND CEDAR HILL X Rd. area, large fully serviced treed lot, ready to build on. 384-5016 or 382-4322.

ARDMORE
1 block to water. .79 acre. $31,000.
ADELINE NICHOL — 386-2911
Homefinders, Wall and Redekop

BUTCHART DRIVE-BRENTWOOD Bay, adjoining Gardens, 4 lots from $26,000 fully serviced. 652-3775.

CROFTON, 2 LOTS, 50X100, COMmercial zoned. $11,500 each. 478-6478.

BY OWNER, LARGE LOT, IN quiet residential area. 592-4805, 1 p.m. to 4 p.m.

$19,950, 4,000 SQ. FT., CIAY LOCAtion, fully serviced, plans available. Call 477-5175.

BOWSER LOT, 79'X140', WATER and power, close to beach, $14,900. 479-2908.

COWICHAN BAY
Lot. $18,000. 748-1546.

271 LOTS FOR SALE

SEABOARD PROPERTIES LTD.
7173 WEST SAANICH RD.
BRENTWOOD BAY 652-1141

LOT FOR SALE OR BUILD TO SUIT ON JEDORA DRIVE IN BRENTWOOD

652-1141 Frank Csinos 652-5328

BRENTWOOD HEIGHTS
$28,500

Fully serviced building lot nestled in beautiful Brentwood Heights. Boasting 8400 sq. ft., 108 ft. frontage, partially treed and at present fully landscaped. Sea glimpses from portions of property and first time offered for sale. If you are planning a new home move I feel you will find this lot lends itself to a unique family home. To view, call:
DAVE DAND
652-1141 658-8490

the Permanent
1125 DOUGLAS ST. and
3647 SHELBOURNE ST.

McDannold
McDannold
Present:
1500 Ft. Waterfront
55.8 Acres

Located on Pt. San Juan Harbour between Pt. Renfrew and Botanical Beach this property is a unique outdoorsman's paradise with an asking price of $99,500.

Unique Development Possibilities

24 Prime Rockland area acres of waterview property now available for top quality residential development project. Asking $690,000 with terms available — further details on request.

Further information and viewing by calling HERB McDANNOLD or GLAN McDANNOLD 382-9191 or 658-8844.

Canada Permanent Trust Company

KNOWLES REALTY LTD.

$29,700 to $30,900

Fully serviced lot averaging 60' x 100'. Terms to Builders. To view or obtain details on these Gordon Head Lots, call: KNOWLES REALTY LTD. 384-8101.
Bill Knowles Res. 656-3779

Out Of Town

COBBLE HILL — 2 beautiful acres well treed with valley view. All serviced, offers to $29,500.
LONG BEACH — almost next to the sea, 200x100 sq. ft., 2 beautiful lots. Priced $9,500 and $8,500. Vendor will finance 1/3, cash interest at 8 or 9%.
SAVORY ISLAND — 2 waterfront lots (50x250), 1 waterview (50x200). Priced $7,500 and $5,300.
Res. ERNA ELLSAY Off.
477-5705 477-1841
BLOCK BROS. REALTY LTD.

NEW LOTS

6000 TO 9000 SQ. FT.
Let Kasapi Construction build your new home on your choise of fully serviced lots in a new Gordon Head sub-division. Plans available and complete service provided from estimate to finishing touches.
KASAPI CONSTRUCTION CO. LTD.
386-6191

MAKE MONEY ON LAND
50x125' holding lot within the 4½-mile circle (off Interurban Road). Buy this lot now for $7,700 and sell it for $21,000 plus when adjoining property is subdivided in a few short years. Full information call GLEN McGREGOR 384-8001 or Res. 477-3675. The Royal Trust Co.

$85,000.00
Located in Sooke, turn off West Coast Road at Caldwell then on to Poliuk. Just under two acres with possibilities for a number of Duplexes. Vendor will carry second mortgage to construction Loan on approval of credit. Call JOHN ADDICOTT 477-8232, or NANAIMO REALTY (VIC) LTD. 385-5741.

SHAWNIGAN LAKE AREA
2 beautiful, wooded lots approx. .6 acres each. See our sign on Renfrew Rd. about 2 mi. past village. Price $13,500, and $16,000 (has new drilled well)
S. W. ANDERSON LTD.
384-4833 Res. 385-0279

ARDMORE

$36,500
Beautiful .7 acre lot, 243' frontage, ideal building sites. Large cedar and arbutus, drilled well. Bradley Dyne and Ardmore, 656-4204.

2 LOTS
Metchosin 2.44 acres, $23,000. MLS 15119 and Ardmore .9 acre with drilled well, $39,900. MLS 15743.
THE ZIEGLERS
595-5171 592-1768
Canada Trust

SOOKE LOT

Approx. .9 of an acre. Kemp Lake Rd. Cleared piped water — $18,500. New MLS. Contact Bill Kozak, 386-6164 or 642-3404. Castle Properties.

DEEP COVE BEAUTY
.575 acres on Deep Cove water system in Trillium Place. Sea glimpses, sunny exposure, nicely treed. By owner. $28,890. 382-7664 or 652-2510.

RECREATION LOT NEAR THE lake front. South end, east side. Pretty spot. 50x132. Asking $8,500. Call J. Ettema 743-2607 or Marie Malbon 743-5145. Shawnigan Realty Ltd. 743-5311.

WATERFRONT
East Sooke, 1.77 acres, well treed, $32,000. Or large waterview lot, Central Saanich, $29,500. Call LYNN HOLMES 477-5615 or B. A. REALTY LTD. 385-1431.

ARDMORE
1 BLOCK TO WATER
.79 ACRE
$31,000
ADELINE NICHOL
386-2911
Homefinders, Wall and Redekop

273 PROPERTY FOR SALE

SHAWNIGAN LK. ACREAGE

Two parcels of 2½ acres each ideal for trailer park. Mobile home site or resort. If interested call me for more information.
BILL LEWIS, 478-5561, 478-5818
BLOC KBROS. REALTY LTD.

273 PROPERTY FOR SALE

CONDO SITE
Over 67,000
Sq. Ft. City
Waterfront.
Larry Wagner
386-3231
384-8075
Pager 105
BLOCK BROS.
REALTY LTD.

A HOUSE IS NOT
A HOME

But this condominium is, with comfortable living, lots of room and all the leisure facilities one of Victoria's finest buildings has to offer. 3 bedrooms (or plus den), 1½ baths, galley kitchen with 4 appliances and a large living room overlooking city and Sooke Hills providing part of a very appealing picture you won't want to miss viewing. Flexible financing around 10¼% mortgage on the asking price of $53,900. MLS 16309.
595-5171 (anytime)
RICK KALLSTROM
CANADA TRUST

SAVARY ISLAND
50x400 foot building lot on beautiful Savary Island. Tax of $54. This area is an excellent recreational area. Good fishing.
656-5584 FRANK BOWEN 652-3477
BLOCK BROS. REALTY LTD.

SHAWNIGAN LAKE
1¼ acre treed lot with partially finished cabin just a few minutes walk to lake. Water and power available. Asking price $23,000. MLS. Call:
477-0191 JOHN LUND 384-9279
Royal Trust Real Estate Dept.

5 ACRES
High location, park-like setting. Strawberry Vale area. 5-mi. circle. Beautiful building site. $75,000. 385-5854.

274 PROPERTY WANTED

ARE YOU SERIOUS?
WE ARE
Wanted for young couple with child in Fairfield area — 2 bed, full high basement, $55,000-$60,000. Please call:
595-2904 THE ZIEGLERS 592-1768
CANADA TRUST
595-5171

WANTED!
Local businessman, will rent or buy 3000-4000 sq. ft. premises suitable for light industry. Also needed commercial revenue property (stores etc.) to $400,000.
PHIL SIMPSON, 386-7521 anytime
BOORMAN INVESTMENT CO. LTD.
1111 Government St.

DO YOU HAVE IT?
Wanted for serious young couple: house and acreage up to $45,000—or acreage up to $25,000. Metchosin-Colwood area. Please call:
MICHAEL ZIEGLER
595-5171 595-2904
CANADA TRUST

MOTEL ZONED
Approximately 20,000 sq. ft. with bungalow. Colwood possible. Rezoning for Townhouses, etc. Price $90,000. ML 16410. Call R. KELLING, 388-6231 or 383-3860. CENTURY 21, Island Pacific Realty.

ALL CASH
We will pay you cash for one lot or more, suitable for building; or acreage of any size in Victoria area, suitable for development. Phone now, Kasapi Construction, 386-6191.

CASH
For any vacant land or lots—residential, commercial anywhere in Greater Victoria area. Call JIM RANSON, Westgate Realty.
388-9941 479-5910

CASH FOR LAND
Lots, duplexed lots, land for subdivision, townhouses and apartments required immediately. Top prices, quick decision. Unicon Homes Ltd., 386-0130.

PRIVATE — 42 ACRES, LARGE creek, 3 miles from Duncan. $82,500. 748-2414.

½ ACRE LOT, COBBLE HILL area. $11,500 or offers. Phone 743-5208.

280 ACREAGE FOR SALE AND WANTED

2.10 Acres
Views
Located at end of a cul de sac. Views of Olympics, within 7-mile radius of Munns Road at the end of Westridge Place. Terrific possibilities. Asking $38,500. TIM HOSKIN 477-0141 or 595-6250.

Canada Permanent
Trust Company

Opportunity
114 acres, presently only a small portion being used as a camp ground. This produces about 30,000 per year revenue and could be expanded. Application semi-approved for 100 mobile home spaces. Could have subdivision potential. City water. Asking $750,000 but view with NORMA SAUNDERS and make your offer. 478-5561, 478-9182.
BLOCK BROS. REALTY

10 ACRES —
HIGHLANDS
Take a look at this well-freed property on cul-de-sac with stream running through property for that secluded homesite in 7-mile circle. Asking $46,000 with terms or what have you to trade.
DAVID BILLINGHAM 598-1177
BAYSHORE REALTY LTD.
388-6424

12.91 ACRES
SHERINGHAM POINT
ONLY $35,000
Superb sea views from parts of this diverse and beautiful piece of property. Many building sites. Open to reasonable offers. Terms available. Call: PETER BARDON 592-2431. Lansdowne Properties Ltd.

HORSES, HORSES,
HORSES
Miniature ranch type property of two acres — clean and clear. Only 30 minutes from Victoria. Build your own rancher and riding ring. $24,900. J. J. WILLIAMS, 386-2955 or 479-1163. Century 21, Mayfair Realty.

ACREAGE
5-Acres Duncan adjoining Cowichan Golf Course $52,900.
5 Acre Lots — 6 miles from Duncan $22,900 and $21,900.
22.4 Acres Cobble Hill Only $62,900.
For more information quickly Call Irene Dalziel 386-6164 or 477-6380.
CASTLE PROPERTIES

DO YOU HAVE IT?
Wanted—for serious young couple: house and acreage up to $45,000, or acreage up to $25,000—Metchosin—Colwood area—please call:
MICHAEL ZIEGLER
595-5171 595-2904
CANADA TRUST

HIGHLANDS
10 acres, $38,900
Millstream Lake Rd.
Freddy Starke 386-6164 or 479-3866
Castle Properties Ltd.

1.06 ACRE, BY OWNER, 1 mile north of Ladysmith. Connection installed to community water, street lights, fire protection. Asking $21,500. Phone 245-3102.

HOBBY FARM
4 acres within 5 mile circle. $129,000. 479-1438 after 5.

280 ACREAGE FOR SALE AND WANTED

SINCE 1887
Pemberton, Holmes Ltd.
1000 GOVERNMENT ST.

10 ACRES RICH BOTTOM LAND. SMALL ORCHARD, SOME GOOD TIMBER. WINTER AND SUMMER PASTURE. LOVELY VIEWS FROM THE HIGH LAND. ALMOST NO ROCK, EXCELLENT WATER. THIS IS A VERY GOOD PROPERTY IN METCHOSIN HEART LAND. ASKING PRICE $69,500 WITH $6,950 DOWN, BUT ALL SERIOUS OFFERS WILL BE CONSIDERED. CALL
DESMOND HOLMES
384-8124 or 478-1227

HORSE LOVERS
drive by 6516 Central Saanich Rd. — 20 acres of good land. A modern comfortable 4-bedroom home, a specially designed and constructed barn to accommodate prize-horses, hay fields and pasture well fenced and cross fenced. Price $247,000. MLS 15/55.
42 ACRES in Sooke. Good pastures, modern 1-year-old 3 BR home. Geared to raise beef now, but will be a good potential for subdivision. Price $197,000. MLS 14151.
ENJOY YOUR RETIREMENT 12 acres. Happy Valley Rd. 3 homes. Two well rented and 1 4 BR for owners use. Good barn and workshop. Good growing land and some view property. Price for all this $189,000. MLS 16273.
384-8001 BUD ZUCK 598-7215
The Royal Trust Co.

SAANICH
PENINSULA
14.6 ACRES
ALL CLEARED, THIS VALUABLE ACREAGE HAS A GENTLE SLOPE WITH A LOVELY RURAL OUTLOOK THRU THE McHUGH VALLEY. PRESENTLY SOWN TO HAY CROP. AN EXCELLENT SITUATION FOR A SMALL FARM DEVELOPMENT OR FOR RAISING HORSES. GOOD FINANCING AVAILABLE. FULL PRICE $132,000. CALL DON WHYTE 592-2408. MLS 16292.
WHYTE AND GOWER
OAK BAY PROPERTIES LTD.
2227 OAK BAY AVE.

FIVE ACRES AND
INDEPENDENCE
Two five acre lots level farmland excellent building site on each one with seclusion. $50,000. Call WILF DAVIE S656-5002 or 388-6231. CENTURY 21, Island Pacific Realty Ltd.

HORSE FARM
Five acres with large barn and other buildings. Solid 3 bedroom older home. Perfect set up for horses. $95,000. Call now. WILF DAVIES 656-5002 or 388-6231. CENTURY 21, Island Pacific Realty.

W. SAANICH RD.
11.75 ACRES
A truly outstanding property with treed seclusion only dreamt about. Features a gracious older home completely updated with 3 BR, part basement, 2 cabins and long storage shed. Saanich says property is subdivideable. Vendor will carry balance with $20,000 down on asking price of $174,000. MLS
GLENN NICHOLLS 598-7689 or
GERRY FINNIGAN 383-4739 or
Lansdowne Properties 592-2431.

285 UP-ISLAND PROPERTIES

FOR SALE
34-acre estate located 8 miles south of Duncan.

Beautiful 2,000 square ft. home, finished in rough cedar. Three bedrooms, two bathrooms and powder room. Huge 24x22 ft. living room, flanked on two sides by 7 ft. windows, large cut-stone foreplace accentuated by vaulted ceiling. Cozy den off living room has matching cut-stone fireplace on smaller scale. Big kitchen, dining room and work area. The house is surrounded by a cathedral forest of cedar, arbutus and several varieties of coniferous trees.

The property features a complete cross-country riding course with jumps, including a 5-acre meadowand duck pond. A 30x15 ft. kennel with individual dog runs is situated near the house.

This paradise is ideally suited to horse and dog fanciers or a family seeking a truly distinctive country home.

May be seen on weekends. $175,000 with easy terms. Trades welcome. 291-6780 after 6:00 p.m.

Waterfront Estate
$300,000
Luxury one level rancher with approximately 400 feet of useable waterfront plus a 2-bedroom guest cottage. Everything is five years old and of very superior construction. Features are too numerous to list but will gladly be given by phone. MLS. Irreplaceable value. SID HASLAM 477-1994 or GRAY LAITE 656-5267. Office 382-9191.

Canada Permanent
Trust Company

WATERFRONT
QUADRA ISLAND
10 acres of land with approx. 2,000 ft. of waterfront situated on beautiful Quadra Island, 8 miles north of Campbell River. Nicely wooded acreage offering complete seclusion surrounded by Forest Reserve, warm water lagoon and protected anchorage. Water access only. Priced at $56,000. M. E. Braithwaite, Financial Survey Limited, 384-9305, Res. 592-0638.

SEA VIEW
UP ISLAND
Overlooking Stuart Channel, this new craftsman-built home offers 2400 sq. ft. of up and down living space. 3 bedrooms, 2 bathrooms, double carport, large sundeck, WW carpet. Situated on ½ acre, 1 hour from Victoria. Full price $65,000. TED CHARTRES, 386-2955. Century 21, Mayfair Realty.

PARKSVILLE
AREA
10 acres ¼ mile off Alberni Hiway. Park-like setting. Loaded with beautiful trees. Fir alder, etc. All underbrush cleared. Nice cabin. ½ mile to shops. 6 miles to Parksville. $69,500.
386-3231 JAY ROGERS 477-4569
BLOCK BROS. REALTY LTD.

RIVERFRONT
ACREAGES
Only 9 left from $25,000 r 5 ac. to $37,000 for 8 ac. Located NW of Courtenay on the Tsolum River. For further details, call Duke Schiller at 334-2203 or 334-3111 or write Block Bros. Realty, 449 Fifth St., Courtenay.

SHAWNIGAN LAKE, PRIVATE sale. 3-bedroom family home. 1½ bathrooms, rock fireplace. Bright roomy kitchen. Carpeted throughout, ¾ unfinished basement. Fenced back yard. On large treed lot, in attractive subdivision. 2 blocks from lake. Close to schools and village. Asking $55,900. To view call 112-743-5719.

PARKSVILLE
ONLY $32,900 — PRIVATE
Almost new 2-bedroom home in quiet area near the beach. Beautifully finished inside with broadloom throughout. Realistically priced for quick sale. Open house 1 till 3 Sunday. 371 Alder St. 752-9880 or 752-9153.

BY OWNER
Large cleared lot, approx. 100' frontage. 12 miles north of Nanaimo. Fruit trees on paved side road. Good safe beach. Good fishing. Full price $50,000 firm. 383-0688 after 6 p.m.

TAXES $1—PRIVATE SALE
Near Lake Cowichan, neat modern, 3-bedroom home with fireplace, wall-to-wall carpeting, automatic oil heat, 220-amp wiring, 40' carport, garage and storage shed, 24-hour fire protection, large lot, sewer and water. $28,500. 112-749-6487.

285 UP-ISLAND PROPERTIES

the Permanent
58 Station St.
Duncan, B.C.

LAKE COWICHAN
WATERFRONT
1. Two waterfront lots on the north arm of Lk. Cowichan. Good beach, perfect view. On water, ½ acre in size.
2. 233 feet on the Cowichan river, old style home with plenty of charm, 3 bedrms, heatilator fireplace, nicely landscaped with seclusion, creek running through property, good fishing from your doorstep. $64,900.
3. 2,300 feet of living space, on Cowichan Lake. 72 feet of good beach, boat house with private wharf, own your own water system. Work shop and storage shed, extra two bedrm. cottage on property for guest house or rental. Home has 4 large bedrms, two bathrooms, thermo picture windows, perfect view. Many extras. Phone Jim Hunt 749-3759.

EXCLUSIVE HOME
IN DUNCAN
Terrific location with panoramic view of Duncan. Set on 1.16 acres (possible lot subdivision upon sewer installation). The home features 2,000 sq. ft. of finished living area, 3 bedrms and den, 2 f.p.'s, dble c.p. with 800 sq. ft. of sundeck plus heated workshop. 16x36 covered swimming pool. Landscaped. Phone Cliff Pasce 748-8105 or 746-6263.

HOBBY HORSE
FARM - $140,000
Up-dated one floor tudor has w-w in livingrm, family rm, formal dining rm, 3 bedrms, both bathrms Atmosphere for antiques. Nearly 9 fenced acres, half fields, half natural with trails and clearings. Barn has hayloft, tackroom, soft-floored box stalls for 6 horses. Riding ring. Workshop, distant one-bedrm cottage. Ten minutes from Duncan in desireable area on quiet paved road. To view, please phone Pam Witts 748-8105 or 748-8210.
THE PERMANENT

SHAWNIGAN REALTY LTD.
Shawnigan Lake 743-5311

$49,500
SHAWNIGAN
LAKE
Your offer is invited on this 4 year old delightful home for a small family. Right in the Village. 2 bedrooms on main floor. Full basement with 2 bedrooms (one unfinished). Galley type kitchen with lots of cupboards. Very pleasant and efficient.

COBBLE HILL
$34,900
Beautiful acre with domestic water. Small house with basement, easy to add on. Horse stable and meadow.
Call quickly, won't last.

$54,300
MILL BAY
Dandy family home with part basement on approx. ½ acre, 3 bedrooms, 1245 sq. ft. with bright kitchen, dining area, large living room, wall-to-wall carpet. Family room is nearly completed. See today.
743-5311 John Ettema 743-2607
743-5311 Marie Malbon 743-5145

Central
Vancouver
Island
61-Unit Motel and Living quarters, 6 PROFESSIONAL Business units and Restaurant, all on good leases. Indoor swimming pool. Excellent location with 2 Ac. View property. Room for expansion. Showing excellent returns 18% on investment. Gross approx. $290,000. P.A. $200,000. cash down payment required to available financing.
FULL INFORMATION BY contacting BRIAN HEMINGWAY, NANAIMO REALTY (COURTENAY) LTD. PHONE 334-3124.

FABULOUS VIEWS
DISTINGUISHED
HOME
Located at Shawnigan Lake. A luxury home for those who love seclusion yet want the convenience of Victoria and Duncan close by. 5 bedroom home. Entertainment sized living room, separate dining room, 32' indoor heated pool, sauna, sunny or shaded decks. Beautifully landscaped 1.7 acres — yet easy to maintain. Too many features to mention. View this delightful property, you won't be disappointed. Priced at $125,000. Appointments only phone Vera Auchinachie at 746-6509 (home) or Whittomes highway office 746-6161, 748-0381. 2.2 adjoining acres may be purchased separately if desired.
J. H. WHITTOME & CO. LTD.
252 Trans Can. Hwy., Duncan

This miniature estate of 7 plus acres offers the finest views in the area, with 300 feet overlooking the Strait of Georgia. The high bank, giving privacy, has a winding path to the beach. A tiny cove gives shelter for small boats. Clams, oysters and excellent fishing. The building site has been selectively cleared with a winding drive through tall trees. Hydro and underground telephone laid on. A pretty stream with adequate water flows down to the beach. For further detailed information and appointment to view, please call (Mrs.) E Wakeford-Cox, 752-6727 or 752-6964.

Pearson REALTY LTD
BOX 399, PARKSVILLE, B.C.
248-3216 752-6964

You Can Build
Now Or Later
Beautifully treed corner lot in Bayview Park subdivision just north of Nanaimo. 100xapprox. 240'. Easy access, level ground. Excellent holding property or build now. $13,500.
477-1841 RON WAY 598-3852
BLOCK BROS. REALTY LTD.

MOVE UP
To the lovely Yellow Point area. 3,000 sq. ft. of quality home on almost 3 acres. 3 bathrooms, 4 bedrooms, lovely kitchen, rec. room, etc. Must be seen to be appreciated. $92,000. See it with Gordon Kirby — Nanaimo Realty (Ladysmith Branch). Call 245-2252 or eves. 245-4995.

COWICHAN LAKE
WATERFONT LOT approx 50x350 situated on North Shore Road. Asking $18,900.
E. WILKINSON or O. DOUGLAS
382-4251 anytime
RITHET AGENCIES LIMITED
714 FORT STREET, VICTORIA

LOG HOME
Almost completed, 1900 sq. ft. 2 storey log home. One acre, Cobble Hill. 4 bedroom, verandas notty pine cabinets, old red brick heatilator fireplace, electric heat, garage workshop, garden area. $68,500, 743-5441.

PRIVATE SALE
Offers accepted on five acre property, including fully renovated home plus new cottage, swimming pool, outbuildings, two wells. Four miles from Duncan. Asking $69,500. Phone 743-5653

BY OWNER — $55,000
A new Cowichan Bay seaview, 1322 sq. ft. home. Floor to ceiling brick fireplace, quality flooring, 3 bedrooms, en suite, family room in full basement. 746-6839.

FOR SALE BY OWNER, ENTwhistle Drive off Hammond Bay Rd. Large building lot, some seaview, sewer available soon. $16,500. 477-4703 evenings.

EAGLE REALTY LTD.
Box 1050, Parksville, B.C.
Telephone 248-6191.

MILL BAY — ½-ACRE LOT. $21,500. Phone 112-743-2184.

285 UP-ISLAND PROPERTIES

Courtenay Motel
16 units. Ideal location, spotless condition. Mostly with kitchens some 2 bedroom. Color TVs, plus ½ acre of undeveloped property on the riverfront. Vendor is retiring and will carry mortgage. Trade your home.

Waterfront
home with everything. Four (4) lots on level waterfront. Beautiful older home. Beamed ceiling, large fireplace, separate dining room, 4 bedrooms, 2 bathrooms, Sauna. Rental cabin. FP $69,500.

Warehouse Space
Is Hard To Find
1. 120 ft. lot with 2,000 sq. ft. concrete block building. 2. Adjoining 100 ft. lot with small office bldg. Both warehouse zoned. Both for $214,500.

Choice Location
For Development
Three (3) lots on corner. Classic older home to live in while you make your plans. Make an offer.

Future Subdivision
6½ acres on edge of city. Five (5) rental homes help you pay. 3 bedrooms, full basement. 2 2-bedroom cottages, 1 1-bedroom duplex and 3-bedroom trailer. All for only $175,000.

Organic Farming
12 acres with professionally equipped greenhouse. Large reservoir. 3-bedroom house. $72,900.
Mari Thompson 339-2771
Veronica Parker 334-3704

TOTEM REALTY
LTD.
545 England Ave.,
Courtenay, B.C. V9N 2N2
Phone: 338-6773

WATERFRONT
HOME
GREAT POTENTIAL
This unique property is one of the very few C-3 zoned at Mill Bay. Your own cement boat ramp, beach and workshop. A large 3-bdrm. home, living room with fireplace, separate dining room and room to open a small store or other business venture. $98,500.

ELLISON PLACE
DOUGLAS HILL
Come and see this lovely area and home on one level. Living room with F-C fireplace, separate dining room, 1½ bathrooms, utility and storage room and double carport. Asking $57,500.

HOBBY FARM
3.1 acres all set up for a hobby farm and only 3 miles from Duncan. Creek running through, good garden soil and 2-bdrm. remodeled house. $59,900.
CALL ARLENE ROBINSON FOR COMPLETE DETAILS ON THE ABOVE AT 746-6135 OR 748-8333.
G. K. SCHMIDT REALTY LTD.

2 ACRES—Glenora
Mostly cleared but the mature trees and lovely dogwoods remain. The full basement, 3-bedroom home features living room with new luxurious carpet. Fireplace and wood panelling, knotty pine kitchen and separate eating area. The full basement gives lots of room for future expansion. The property is fenced and has a small barn and chicken house. Less than 3 miles from town. Nicely priced at $58,000.

2 CHOICE ACRES
Located south of Duncan, this spacious 1600 sq. ft. home features 3 bedrooms, gracious living room with fireplace, separate family room with adjacent patio, family-sized kitchen with loads of cabinets, separate dining room, nicely colour co-ordinated and many extra built-ins. 1½ baths, workshop and storage rooms. The 181'x516' property is flat and all in grassland. Just perfect for those who wish a horse. $54,500.
Further details and viewing by calling GEORGE NAYLOR at 746-6161 or eves. 746-5210.
J. H. WHITTOME & CO. LTD.
68 Station St., Duncan

ON COWICHAN LAKE 140 FT. lakefront lot approx. ½ acre, 2 miles from Village. Southern exposure, paved road, hydro, treed, good access in new-home area. Asking $39,500. Phone 749-6098 after 5 p.m.

1 ACRE NEAR COWICHAN River. $12,500. Phone Duncan, 748-2463.

290 FARMS FOR SALE AND WANTED

4 ACRES
... Of farmland in North Saanich with this large modern two storey Cape Cod home. It features a party size living room with fireplace, enormous farm type kitchen, four bedrooms, two bathrooms, den, recreation area, etc., etc. All rooms of very generous size. Recently entirely renovated in excellent taste, including new shake roof. Keep horses, a farm market, nursery, etc. Owner has bought in Nanaimo and has reduced price from $144,500 to $120,000. Call Now!
656-4000 K. DROST 656-2427
SAANICH PENINSULA
PROPERTIES LTD.
SIDNEY

SAANICH PENINSULA
FARM OR ESTATE
11.6 ACRES
Live comfortably in peace and privacy, enjoy life on this retirement farm estate. Ideal situation for the family with horses. Close to all the trails and horse activities in Hunt Valley. 3-bedroom home extensively renovated in 1974-1975, plus 24x40 heated swimming pool surrounded by large enclosed patio with built-in Bar-B-Que. Large barn contains 3 finished horse stalls, room for cattle or more horse stalls, 30-ton capacity hayloft. Tack room, outbuildings, riding ring, corrals. (Offered subject to subdivision within ALR). Full price $165,000. For appointment to view call DON WHYTE, 592-2407 anytime.
WHYTE AND GOWER
OAK BAY PROPERTIES LTD.
2227 Oak Bay Avenue

DUNCAN FARM
40 ACRES OF ROLLING PASTURE AND RICH BOTTOM LAND FOUR MILES NORTH-EAST OF DUNCAN. OLDER FARMHOUSE, OUTBUILDINGS, HEALTHY FRUIT TREES. $115,000.
384-8124 G. PERODEAU 656-4525
384-8124 JOHN BELL 477-2562
PEMBERTON HOLMES LTD.
1000 Government St.

293 GULF ISLAND PROPERTIES

WANTED
Realtor equipped with 32 ft. Grand Banks cruiser and specializing in sale of Gulf Island properties — needs your island property now. Call J. J. WILLIAMS, 386-2955 or 479-1163 Century 21 Mayfair Realty.

SUMMER RETREAT
Almost one acre of beautiful scenic WATERFRONT property on a water system and hydro. Situated on Saturna Island. Good ferry system. Asking $23,900. TRY YOUR OFFER. Call Peter Bardon, 592-2431, Lansdowne Properties.

SAVARY ISLE
100 feet waterfront in 2 lots, 1½ miles from Savary Hotel. $14,500.
595-2904 THE ZIEGLERS 592-1768
595-5171
Canada Trust

PLUMB CONSTRUCTION
Building in the Gulf Islands, May-October. Victoria 595-4239, Vancouver 926-9565.

SALT SPRING, 10 ACRES, treed, good soil. Terms 9%. Asking $35,000. 112-246-3800.

293 GULF ISLAND PROPERTIES

NORTH PENDER ISLAND
Moderate year round climate in Gulf Islands between Vancouver and Victoria. Very little precipitation in choice evergreen area. Excellent boating, fishing, and exciting skin diving. Where seclusion and quietness is a virtue.

WATERFRONT
ROAD IN — excellent building site. Build steps to plateau below. S.W. view, rocky easy access beach. A snap at $25,500. Other oceanfronts starting at $17,500.

LAKEFRONT — A Frame — on sewer line, complete with furnishings — 2 rowboats, swings, float with diving boards, moorage at Marine for 21 ft. boat plus a good running car. All this for a low $25,000. Move in and start living the good life.

HOBBY FARM
For the horse lover — 37 ac. — mostly level — some cleared frontage on two roads. Older home and cabin. Sunny locations. Priced at $77,900.

800 sq. ft. Pan-a-bode among the evergreens, on sewer line, on quiet lane. It's not too high at $34,000.

Choose one of these. $6,500-$17,500. Seclusion, views, water system, also various acreages.

On Saturna Island. Seclusion— privacy, $6,500-$15,000, waterfront. Come to the "Bahamas of Canada" by phoning a Gulf Island Specialist TED DEVER 629-3371 or 629-3434 collect.

MACAULAY NICHOLLS
MAITLAND and CO. LTD.
1730 Marine Drive, West Vancouver
926-6811

THETIS ISLAND
View property, 10 acres. One of the few properties on Thetis for sale at this time. Slopes up to high area with great potential building site. Well treed with fir and arbutus. Road frontage paved. Price $28,000. Call HARRY PARDEE at 246-3093.

THETIS ISLAND
Lovely 6-year-old home. 1300 sq. ft. on 133 ft. waterfront. Facing south. Fully furnished and equipped for immediate occupancy 14 ft. aluminum boat with 5½ h.p. motor. Carport and storage building. Landscaped 1.15 acres on paved road. Price $130,000. Call HARDY PARDEE at 246-3093.

REID ISLAND
21 acres, 600' waterfront. Western exposure. Many trees. Excellent building sites. $90,000. Call HARRY PARDEE at 246-3093.
H. W. DICKIE LIMITED
70 GOVERNMENT STREET
DUNCAN, B.C.
"WE SELL THE ISLAND"

PROTECTION
ISLAND
Waterfront and
Semi-Waterfront
A 3 bedroom waterfront home with two baths and a dock is offered at $44,500. Semi waterfront home, two bedrooms, 700 sq. ft. at $21,900 or a summer cabin at $18,900 all furnished. Come to Nanaimo, I'll be glad to show you the easy natural way of life on beautiful Protection Island. For information phone or write Glen Galloway personally at Nanaimo Realty Co. Ltd., Box 518, Nanaimo, B.C. at 754-2311 or eves. 758-5537 collect.

SALT SPRING
Lands Ltd.

PENDER ISLAND
WATERFRONTAGE
½ ac 85' W-F, moorage, serviced including sewer $20,000.
1 ac 155' beach, 2 bdrm. cottage $49,500.
20 ac. 660' rocky beach, and deep water moorage $90,000.
23½ ac point, 5000' W-F $135,000.
ACREAGES
Nearly 1 ac. treed, $7,900.
4½ acs, superb views, $16,500.
10 acs, alder bottom $32,500
60 acs, Saturna Island $59,500.
CALL COLLECT MANFRED BURANDT Pender Island 629-3271.

SALT SPRING LANDS LTD.,
Box 69, GANGES, B.C.
537-5515

GULF ISLAND
CUSHEON LAKE
RESORT
Zoned commercial 4 — hotel, public house, rest motel, campsite, accommodation for travelling public. 4.03 acres, 900 ft. waterfront, new home, 2072 sq. ft. living space, 2 Lindal homes, 1 duplex, 2 single cabins, two sandy beaches. Pump house with chlorinator. Play area. All cabins rented. Considerable future development possibilities.
656-5584 FRANK BOWEN 652-3477
BLOCK BROS. REALTY

FULFORD HBR.
2 mins. from ferry — on Morningside — .67 acres. 112 ft. waterfront and beach. Good anchorage. 540 sq. ft. cabin. Electrically heated. Beautiful blding lot, at $54,500.
656-5584 FRANK BOWEN 652-3477
BLOCK BROS. REALTY LTD.

HORNBY AND
DENMAN ISLANDS
Looking for a place for summer holidays, retirement or investment? Try these islands! Their many features include large natural parks, safe beaches, good fishing area, oysters, clams, etc. Excellent area for bicycle riding, hiking or just plain walking. Excellent car ferry system. Now have available an excellent selection — ½ acre to 3 acres and some larger parcels — some grassy, treed, waterfront, view or back privacy lots, some very nice ones with cabins on Prices start from $6,000. For more information or to view contact Dave McLaughlin personally at Nanaimo Realty Co. Ltd. Box 518, Nanaimo, B.C. at 754-2311 or eves. 753-5847.

RECREATION LOT
Sunny and sandy Savory Island on south side for lots of sun. Just a few steps from the water. Owner very anxious. May look at offers. Price $3000.
WALLY HELLIESEN
388-5555
B.C. LAND
AND INSURANCE AGENCY LTD.

18¾ ACRES
Plus 1358 sq. ft. 6 yr. young home plus barn. Additional 60 acres cleared, asking $45,000. TEXADA ISLAND near Gil'es Bay. Great garden, greenhouse, 2 wells. Elect heat. This won't last.
477-4270 JAMIE MACGREGOR
477-1841
BLOCK BROS. REALTY LTD.

DENMAN ISLAND
½ acre secluded treed lot on East Rd. with beautiful water view over Lambert Channel just a few steps to beach and boat launching available. Water, hydro and black topped road. $13,500. Financial Survey Ltd. M. E. Braithwaite 384-9305, Res. 592-0638.

BEDWELL HARBOR
660 feet of waterfront, 15 beautiful treed acres. $84,900. Call Colin Munro, 386-3585. Victoria Realty Ltd.

294 MAINLAND AND OUT OF PROVINCE PROPERTIES

62 ACRES, LAKEFRONT HIDEAWAY, only $24,000, Burns Lake area.

320 Acres (Vanderhoof) at $85 per acre.

160 acres (Prince George) at $100 per acre.

30 acres (main highway) at $17,000.

For more information please call Colin Munro, 386-3585, Victoria Realty Ltd.

LAKEFRONT
OVER 14 ACRES
Perfect location for best hunting and fishing. Smithers. $24,500. Call:
386-7521 JOHN HOLMS
BOORMAN INVESTMENT CO. LTD.
1111 Government St.

Deaths and funerals

5 DEATHS and FUNERALS

CUTBUSH — At the Glenwarren Private Hospital on April 29th, 1976, Mrs. Annie Lily Cutbush aged 86 years, a resident of Victoria for the past 30 years. She leaves her daughter Mrs. W. C. Newman of Calgary, Alta; 2 grandchildren, Gillian and Jane. Funeral services will be held on Monday May 3 at 10:30 a.m. from St. George the Martyr Church Cadboro Bay, Rev. Barry Jenks officiating. Flowers gratefully declined. Hayward's Thomson and Irving, Funeral Chapel in charge of arrangements.

CHOW—Queenie of 350 West St. Paul St. Kamloops on Thursday April 22, 1976. Survived by her father C. Y. Chow of Victoria, brother James M. of Victoria and sister Florence Lee of Vancouver, uncle Ernest Chan of Saskatoon.
Funeral services were held Monday, April 26, 1976. Cremation. Donation to the Cancer Society will be gratefully accepted.

CHURCH—On April 28, 1976 at 2848 Murray Drive, Mrs. Ellen May Beatrice Church in her 96th year, a resident here for 22 years, widow of the Rev. Edward Frederick Church, former pastor of Metropolitan United Church in the 1930's and founder of Cadboro Bay United Church. She leaves two daughters, Mrs. E. M. Taylor with whom she resided and Mrs. Don (Enid) McCain of Langley, B.C.; one son, Dr. E. J. M. Church of Edmonton, Alberta; 10 grandchildren; 12 great-grandchildren; one sister, Mrs. William Arthur of St. Mary's, Ontario. She was a member of the U.C.W. and a founder of Cadboro Bay United Church.
Service in Cadboro Bay United Church, 2625 Arbutus, on Monday, May 3 at 2 p.m. with the Rev. Dr. Robert A. McLaren officiating. (Flowers gratefully declined.) McCall Bros. Funeral Directors in charge of arrangements.

CORBETT—In Victoria, B.C. on April 29, 1976, Mr. Stewart Percival Corbett, aged 85 years. Born in Winnipeg, Manitoba, late residence Ste. 4 - 1124 Dallas Rd., formerly of North Pender Island for many years. He leaves his wife, Ruby, at home; sons, Stewart Percival and Leonard Edward; daughters, Mrs. Jack (Isabelle) Aikens, Mrs. A. A. (Muriel) Evans, Mrs. M. (Sybil) Suthergreen and Mrs. Elmer (Marjorie) Bowerman; several grandchildren and great-grandchildren.
Private cremation. Arrangements by the Sands Mortuary Limited.
SANDS — VICTORIA

DERMAN — Olga, of 511 Obed Ave., Victoria, B.C. Widow of Alexander S. Derman, beloved mother of Leo, Sonia, Halena, Victoria and Ernie, grandmother of Susan, Shiela, Victor, Alexandra and Laurence and great-grandmother to Michelle and Richie, passed away in her 85th year at the Memorial Pavilion, Royal Jubilee Hospital on April 27, 1976, after a lengthy illness. A pioneer resident of Victoria and the West Coast of Vancouver Island, who thought of all people as flowers — all of them were beautiful — and both the flowers and all her friends loved her and grew to be lovelier in her presence.
Funeral service will be held on Monday, May 3, 1976, at 1:00 p.m. at the FAMILY CHAPEL of McCall Bros. with Padre Tony Roberts officiating.

GRAINGER — On April 29, 1976, in Victoria, Mrs. Irene Dixie Grainger aged 63 years of 1982 Carnarvon St.; predeceased by her husband Harold on April 4, 1976, beloved mother of Lynne Neufeld and son-in-law Harry of Victoria; 2 grandchildren, David and Michael; brothers and sisters-in-law and many friends and neighbors.
Funeral service in McCall Bros. Chapel, Johnson and Vancouver Sts. on Tuesday, May 4 at 1:15 p.m. with the Rev. John Vickers officiating. (Flowers gratefully declined. Donations, if desired, may be made to the Heart Fund, 1008 Blanshard St. or to the Canadian Diabetic Association, P.O. Box 672, Victoria, B.C.)

LaPOINTE — At the residence, 1177 Esquimalt Rd., Victoria, B.C. on April 26, 1976, Mr. Arthur Joseph LaPointe in his 78th year, resident here for 8 years, formerly of St. Catharines, Ontario. He is survived by his son Paul in Victoria; daughter, Mrs. D. (Adele) Finnie and son Edward of St. Catharines; eight grandchildren; brothers and sisters; nieces and nephews. He was a member of the Esquimalt Silver Threads.
Accompanied to St. Catharines, Ontario for service and interment. McCall Bros. Funeral Directors in charge of arrangements.

LeGRESLEY—In Vancouver General Hospital on April 28, 1976, Mr. Ernest Theodore LeGresley, of 4789 Dumfries, Vancouver, formerly of 589 Hampshire Road, Victoria, in his 88th year. He is survived by his sister, Mrs. Eveline Vallois, Vancouver, and cousins on Vancouver Island.
Funeral service will be held on Monday, May 3, 1976 at 2:00 p.m. in Hayward's Thomson and Irving Chapel, 1625 Quadra at Balmoral. Rev. Cameron Reid, Vancouver, officiating followed by interment in Royal Oak Burial Park. Flowers gratefully declined. If desired, donations may be made to the B.C. Heart Fund, 1008 Blanshard Street.

THOMAS—In Victoria, B.C. on April 28, 1976, Mrs. Eliza Ann Thomas formerly of 1530 Mount Douglas Crossroad, aged 86 years, resident here since 1951. She is survived by one son, Leonard George Thomas of Victoria; 2 grandchildren and one sister, Mrs. Florence Bayliss of Winnipeg, Manitoba.
Funeral service in St. John's Anglican Church, Quadra St. on Tuesday, May 4 at 1:00 p.m. with the Rev. Canon Grahame B. Baker officiating. McCall Bros Funeral Directors in charge of arrangements.

YIPP—Jack Nam Yipp, passed away peacefully at the Victoria General Hospital on April 28, 1976, aged 77. Predeceased by his loving wife Eva. Survived by 1 son Fred; daughter-in-law Rowena; 7 daughters, Mrs. John Fong (May), Mrs. Mickey Louie (Margaret), Mrs. Harry Keen (Mildred), Mrs. Ivan Ying (Betty), Mrs. Florence Chan, Mrs. Ben Sam (Cynthia), Miss Vivian Yipp; 13 grandchildren and 2 great-grandchildren. Special thanks to Dr. D. A. Buie and the staff of Victoria General Hospital.
Funeral service will be held in McCall Bros. FLORAL CHAPEL, Johnson and Vancouver Sts. on Monday, May 3, 1976, at 1:30 p.m. with the Rev. C. Y. Chow officiating.

There is some one who
misses you sadly,

And finds the time long
since you went,

There is some one who thinks
of you always,

And tries to be brave
and content.

Gone is the face we loved
so dear,

Silent the voice we loved
'Tis sad, but true,
we wonder why,

The best are always
the first to die.

There is a link death
cannot sever,

Love and remembrance
last forever.

8 A CARDS OF THANKS

KNOWLIS—In loving memory of may brother Arnold's birthday May 1st. Passed away early June of 1974.—Pam.

9 IN MEMORIAM

EMMERSON—In loving memory of Phyllis Emmerson who passed away May 1, 1973. Sadly missed but always remembered by her parents, Mr. and Mrs. Ernest Rose and sister Doreen.

MORLEY—Albert F., loving husband and father, who passed away May 1st, 1975.
Gone from his garden he loved so well,
But in our hearts he lingers still.
—Fondly remembered by his loving wife Phyllis, daughter Diana son James and grandchildren.

THEY SHALL GROW NOT OLD, AS WE WHO ARE LEFT GROW OLD, AGE SHALL NOT WEARY THEM, NOR THE YEARS CONDEMN, AT THE GOING DOWN OF THE SUN, AND IN THE MORNING, WE WILL REMEMBER THEM.
WITH GRATITUDE, SANDS.

10 FUNERAL DIRECTORS

Sands
SERVING
VANCOUVER
ISLAND
WE CARE
Dedicated to service
Sensible Prices
SANDS FUNERAL
CHAPELS
VICTORIA 388-5155
SIDNEY 656-2932
COLWOOD 478-3821
DUNCAN 746-5212
LADYSMITH 245-2331
NANAIMO 753-2032
Your seven community Chapels. Independently Family Owned and Controlled. Sands since 1912.

McCall's
MONDAY
DERMAN, Mrs. Olga
1:00 p.m.—FAMILY CHAPEL
YIPP, Mr. Jack Nam
1:30 p.m.—FLORAL CHAPEL
CHURCH, Mrs. Ellen May B.
2:00 p.m.—CORDOVA BAY UNITED CHURCH
TUESDAY
THOMAS, Mrs. Eliza Ann
1:00 p.m.—ST. JOHN'S ANGLICAN CHURCH
McCALL BROS.
Floral Funeral Chapels
385-4465

MEMBER BY INVITATION
NSM NATIONAL SELECTED MORTICIANS
SINCE 1982
VICTORIA, 388-5155
SIDNEY, 656-2932
COLWOOD, 478-3821
DUNCAN, 746-5212
LADYSMITH, 245-2331
NANAIMO, 753-2032
Removal And
Service Arrangement
Covering Vancouver Island
A Division of Sands

IFC INTERNATIONAL FLIGHT CARE
Specializing in
forwarding to or from
anywhere
WORLD WIDE FUNERAL
INFORMATION SERVICE
call collect
or cable
"Mortuary Victoria"
A Division of Sands

Hayward's Thomson & Irving
Funeral Chapels
1625 Quadra St.
384-2612 — 386-3505
Superior Service Since 1867

CUNNINGHAM
FUNERAL CHAPEL
1155 Fort Street
Phone 384-5512 or 384-8626
Offering dignified moderate service for all. Geo. S. Cunningham, owner, manager.

FIRST MEMORIAL SERVICES
Serving the Public and Exclusive Undertakers for the Memorial Society of B.C. 658-5244.

11 MONUMENTALS

STEWART MONUMENTAL
Works Ltd.
ESTABLISHED 1896
Memorial of Distinction
Marble fireplace and tabletops
1402 May St. 384-3452

MORTIMER'S MONUMENTS
ESTABLISHED 1877
"The Finest in Craftsmanship"
633 DAVID ST. 383-6421

13 MISCELLANEOUS

IN MEMORIAL DONATIONS
to be used exclusively for
CANCER RESEARCH
should be directed to
CANADIAN CANCER SOCIETY
857 Caledonia Ave., Victoria

MEMORIAL SOCIETY OF B.C.
Liftime Membership $5
Brochure and full details
from VICTORIA branch
727 Johnson Street, Victoria
385-5214 (24 hour)

There is some one who
misses you sadly,
And finds the time long
since you went,
There is some one who thinks
of you always,
And tries to be brave
and content.
Gone is the face we loved
so dear,
Silent the voice we loved
to hear;
'Tis sad, but true,
we wonder why,
The best are always
the first to die.

MACHINERY AND
TRUCK AND CAR
AUCTION
SAT., MAY 1st.
AT 10 A.M.
30 Used cars and trucks, all types of farm equipment. Consignments welcome.
DUNCAN FARMERS
AUCTION LTD.
Auctioneer—Keith McCausland.
748-9396

NOTICE TO CREDITORS
In the matter of the Estate of Jean Fraser Flatt, late of Gorge Road Hospital, Victoria, B.C., deceased.
NOTICE IS HEREBY GIVEN that creditors and others having claims against the estate of the above named deceased are hereby required to send them to the undersigned Executors at 1280 Douglas Street, Victoria, B.C., before the 31st of May, 1976, after which date the Executors will distribute the said estate among the parties entitled thereto, having regard only to the claims of which they have notice.
National Trust Company,
Limited, Executors
By its Solicitor,
Mrs. M. E. Botterell

NOTICE TO CREDITORS
IN THE MATTER OF THE ESTATE OF ELEANOR MARY HOWARD, of 150 Beach Drive, Victoria, in the Province of British Columbia.
NOTICE IS HEREBY GIVEN that creditors and others having claims against the estate of the above named deceased are hereby required to send them to the undersigned Executor at No. 505 — 645 Fort Street, Victoria, British Columbia, before the 11th day of June, 1976, after which date the Executor will distribute the said estate amongst the parties entitled thereto, having regard only to the claims of which he then has notice.
GILBERT J. SMITH
Executor.
By his Solicitors,
Messrs. Sullivan, Smith & Bigelow,
No. 505 — 645 Fort Street,
VICTORIA, B.C.

BRITISH COLUMBIA HYDRO AND POWER AUTHORITY
Invites tenders for reconductoring and building of approximately 2000' of 3 phase 7.2/12.5 KV overhead distribution line in the municipality of Esquimalt on Devonshire Road from Lampson St. to Dominion Road.
Reference No. Q6-3045
Closing Date: 18 May, 1976.
Sealed tenders clearly marked as above-referenced will be received in Room 1026, B.C. Hydro and Power Authority Building, 970 Burrard Street, Vancouver, B.C. V6Z 1Y3 until 11:00 a.m. local time, 18 May, 1976.
Details may be obtained from the office of the Purchasing Agent, 10th floor, 970 Burrard Street, Vancouver, B.C. V6Z 1Y3, telephone 683-8711, Local 2577, 2560.

DEPARTMENT OF ENVIRONMENT
FISHERIES AND MARINE SERVICE
Sealed tenders marked "Purchase of Farm Raised Fish" will be received by the Director, Pacific Biological Station, Nanaimo, B.C., V9R 5K6, up to noon P.S.T. on May 12, 1976. Tenders for the purchase of 1,320 pounds of frozen small pink salmon are to be submitted in letter form on a price per pound basis, f.o.b. Davenport Ice and Cold Storage, 4434 Wellington Road, (P.O. Box 404), Nanaimo, B.C., Telephone No. 753-1462.
The small salmon for sale were gutted, head on, gills out, frozen and glazed in March, 1976, and are suitable for human consumption. They are stored as 44 packages of 30 pounds each, each package being in a plastic bag inside a sealed cardboard carton. Before dressing, about 50 per cent of the fish were 8-10 ounces each, 25 per cent were 6-8 ounces and 25 per cent were 10-12 ounces.
To be considered, tenders must be accompanied by a money order or certified cheque payable to the "Receiver General for Canada" in the amount of 10 per cent of the tender based on 1,320 pounds of fish. The deposit of the successful tender will be retained until satisfactory completion of the operation. Payment for fish taken is payable to the "Receiver General for Canada" immediately upon receipt of fish. Purchaser will take delivery of the fish between May 17 and 21, 1976, but this period is open to negotiation.
The Department reserves the right to reject any or all tenders and the highest tender will not necessarily be accepted.

CANADA
Department of the Environment
Fisheries and Marine Service
Babine Lake Development
Project No. 17
Pinkut Creek Spawning Channel
Contract 1
Sealed tenders for the construction of the Pinkut Creek Spawning Channel Contract No. 1, will be received by the Regional Director, Fisheries Operations, 1090 West Pender Street, Vancouver, B.C., V6E 2P1, up to 2:00 p.m., Pacific Daylight Saving Time, on June 1, 1976.
Representatives of the Department of the Environment will be available May 14, 1976 at Pinkut Creek Spawning Channel to guide prospective tenderers around the site of the works, located thirty miles North East of Burns Lake, B.C.
The items of work include: the construction of reinforced concrete control structures, supply and installation of miscellaneous metal work, excavation of temporary by-pass channel, stripping and excavation of approximately 11,250 cubic yards of material, and placing and compacting approximately 56,000 cubic yards of fill.
Copies of documents including instructions to tenderers, form of tender, plans and specifications may be seen on application to the Project Engineer, Fisheries Operations, 1090 West Pender Street, 6th floor, Vancouver, B.C., V6E 2P1, or may be obtained on loan from the above upon deposit of $25.00 in the form of a certified cheque or money order made payable to the Receiver General of Canada.
The Department reserves the right to reject any or all tenders, and the lowest tender will not necessarily be accepted.
D.C. Kerr
Chief, Administrative
Branch.

—CP

Avenger back in air

Large fleet of firefighting bombers, owned by Conair Aviation, gathered this week at Abbotsford for dispersal to stations across Canada. Conair has 47 planes for fighting fires this year, including Second World War Avenger torpedo bombers (second row from left). Forest fire season has officially opened in B.C.

Sky Shops charges

RCMP-Quebec tiff a tie

OTTAWA (CP) — The jurisdictional dispute between the RCMP and the Quebec solicitor-general's department over the handling of charges in the Sky Shops affair appeared no closer to settlement Friday after a meeting between the federal and Quebec solicitors-general.

Quebec Solicitor-General Fernand Lalonde told reporters after the meeting he insisted that administration of justice was a provincial responsibility and the RCMP should co-operate with provincial Crown attornies.

Warren Allmand, his federal counterpart, said he would convey Lalonde's views to the RCMP, but he would not tell them what to do. There was agreement the general question should be discussed at a future meeting of federal and provincial prosecutors, and the problem should be avoided in future.

The problem arose after a disagreement between the RCMP and the provincial Crown prosecutor in Montreal on how to handle charges related to the investigation into the lease extension by the transport department for Sky Shops Export Ltd. at Montreal's Dorval Airport in 1972.

After the disagreement, the RCMP swore out informations in Ontario. Five men, including Senator Louis Giguere (L—Quebec) and National Hockey League president Clarence Campbell, were charged in Ottawa last week with conspiracy under influence-peddling sections of the Criminal Code.

Quebec then decided to proceed with the case through a closed-door pre-enquete. Under this procedure, often used when public figures are involved, a judge studies the evidence and decides if charges should be proceeded with.

The pre-enquete continues.

Lalonde said his officials got police co-operation in 99.9 per cent of cases and the disagreement with the RCMP was an isolated case.

He said he expected evidence in a related Sky Shops investigation—involving $20,000 apparently taken from the Liberal Party—should be handed to Quebec crown prosecutors by Monday.

He would not say when charges might be expected because it was not clear what the evidence contained.

Allmand said the RCMP believed conspiracy charges should be proceeded with, but the Quebec authorities thought more substantive charges should be studied.

Lalonde said it was easier to proceed with conspiracy charges, but Quebec officials thought there were elements of a more substantive charge, which, if proved, could result in a harsher sentence.

Allmand emphasized he had no power to instruct the RCMP on the question.

"In principle, it's not a good thing for the solicitor-general to tell police when they should lay charges and when they should not," he said. This could leave the impression that the laying of charges can be influenced politically.

Both ministers said Olympic security problems were also discussed at the meeting.

Bomb damage in Malaysia

KUALA LUMPUR (Reuter) — Communist guerrillas exploded five bombs here early Friday, causing minor damage but no casualties, police said. Three bombs exploded near the central wholesale market and two in an uncompleted bank building. Four unexploded bombs were found in the building.

CONSUMERS DROP SUIT WITH TIME

OTTAWA (CP) — The Consumers Association of Canada has agreed to withhold a threatened class action against Time Canada on behalf of the magazine's 500,000 subscribers.

CAC executive member Ron Cohen said Friday that Time Canada president Stephen LaRue has agreed to publish a 200-word letter in next week's edition of the magazine explaining that subscribers have the right to a refund or the unexpired portion of their subscription to Time Canada.

The letter, to appear in the "A letter from the publisher" section, will explain that Time Canada subscribers will only receive 60 per cent of the magazines issues they signed for.

The class action had been aimed at forcing Time to make these points clear.

Sterilization law stopped

NEW DELHI (Reuter) — The Indian government has decided against introducing into Parliament a law making sterilization compulsory, but it will not stop any state from passing such a law. Karan Singh, health and family planning minister, told the lower house the government cannot introduce such a law because of a lack of necessary machinery. India's 600-million population increases by 13 million each year.

The strife goes on

Election ploy claim by Quebec unions

By DAVID GERSOVITZ

MONTREAL (CP) — While their members joined the ranks of striking public service workers Friday, union leaders for 77,000 Quebec teachers accused the government of deliberately avoiding intensive negotiations to create a social crisis in the province.

"The government is provoking a scenario to justify calling an election on the backs of the workers," Yvan Charbonneau, president of the Quebec Teachers' Federation, told reporters.

"We call on the government to negotiate for three or four days straight so that we can open the way for a negotiated settlement," said Charbonneau, adding that he believed Premier Robert Bourassa may call an election in the next few weeks" if the negotiating stalemate with the public service workers was not broken.

The union leader's appeal coincided with a one-day strike by the teachers, members of the common front of public service workers. They joined a 48-hour strike by thousands of hospital workers which began Thursday.

The common front members were also joined on strike Friday by 9,200 unionized employees of Hydro-Quebec and 5,800 professionals employed by the provincial government. Neither group is affiliated with the front.

The walkout cancelled all classes for 1.1 million Protestant and French-Catholic students. English-speaking Catholic teachers, who are not members of the common front, remained in the schools while their negotiations continued Friday.

Charbonneau, and Jack Johnson, president of the Provincial Association of Protestant Teachers, said their federations were prepared to negotiate through the weekend, but government negotiators have refused to meet them before Monday.

The QTF leader accused the government of engaging in scare tactics by claiming the school year was in danger for Quebec students and by exaggerating conditions in hospitals where non-professional employees have staged a series of one and two-day walkouts.

Meanwhile the provincial government announced Friday a 90-day extension of a wage decree in the construction industry and an immediate 55-cent-an-hour raise for Quebec's 150,000 construction workers.

Under the original decree, which was to have expired at midnight Friday night, the workers would have obtained the legal right to strike beginning today.

Commons quits —all talked out

OTTAWA (CP) — The government found itself in the unusual circumstances Friday of having no business to put before the Commons, thereby forcing the House to adjourn 1½ hours earlier than normal.

The situation left opposition MPs chuckling because they felt they had put one over on the government but Government House Leader Mitchell Sharp said he was not embarrassed at all by events.

Sharp said he hoped Parliament will be able to adjourn by June 30. He said in an interview it is not likely any more legislation will be introduced in this session—the longest ever in Canadian history.

The early adjournment situation arose when the Progressive Conservatives unexpectedly announced they had no more to say on a bill that would eliminate double taxation on shareholders in multinational corporations in Belgium, France and Israel.

With that bill out of the way, the government had no more business to put before the House. Legislation that remains to be debated was not ready.

Anti-Trident move fails

OTTAWA (CP) — A New Democratic Party motion asking the Commons to protest the construction of a Trident nuclear base in Bangor, Wash. failed to come to a vote Friday.

Liberal MPs refused unanimous consent needed for the motion to be voted on.

Stuart Leggatt (NDP — New Westminster) told MPs that the base, 60 miles south of Victoria, would endanger Canadian lives and property in the event of a nuclear fallout resulting from an attack.

Spies to die in South Korea

SEOUL (AP) — A South Korean court sentenced two Koreans from Japan to death Friday for spying for North Korea. Eight other Koreans from Japan and four South Korean students were convicted with them and given prison sentences ranging up to 10 years. The defendants testified that they were ordered by North Korean agents in Japan to gather information for North Korea and create campus unrest.

Last salute fascist style

MADRID (Reuter) — More than 2,000 rightists raised their arms in a fascist-style salute Thursday at the funeral of prominent Falangist Gen. Tomas Garcia Rebull. Rebull, who led the Falangist militia during the 1936-39 Spanish Civil War and later fought with German forces on the Russian front, died Wednesday at age 69 of a heart attack.

SHARP

Linytront plus

COLOR TELEVISION

The Shea family, at Colortron, invites you to view the fabulous SHARP color television for 1976 in your home for THREE DAYS WITH NO OBLIGATIONS. You will be convinced that the Linytront picture is the brightest, sharpest and most natural you have ever seen. We are convinced of its superior engineering and quality and we have SHARP color TVs in 14", 16" and 20" — even some with remote control.

- 20" Linytront plus SINGLE GUN picture tube with jet black stripes.
- 100% Solid State MODULAR hi-performance chassis.
- AC-3 (automatic color system) for automatic color, tint and fine tuning.
- Smartly styled walnut finished cabinet with black highlighting.

Model C2040

SALE PRICE $588.88

Or $22 Down
$22 a Month
(36 Months)

2-YEAR WARRANTY
All Sharp color TVs are guaranteed for two full years, parts and labor.

RENT
A 20" Sharp Linytront Plus by the week or month.

COLORTRON
COLOR TV — STEREO — QUAD

ERWIN SHEA

3180 HARRIET RD.
(Just off Burnside)

383-9113
Open Tues. to Sat.
8:30 to 5:30

TWO GENERATIONS OF SHEAS SERVING VICTORIA

4-30

STEVE SHEA

Good run today, fellas— got 'er out on time!

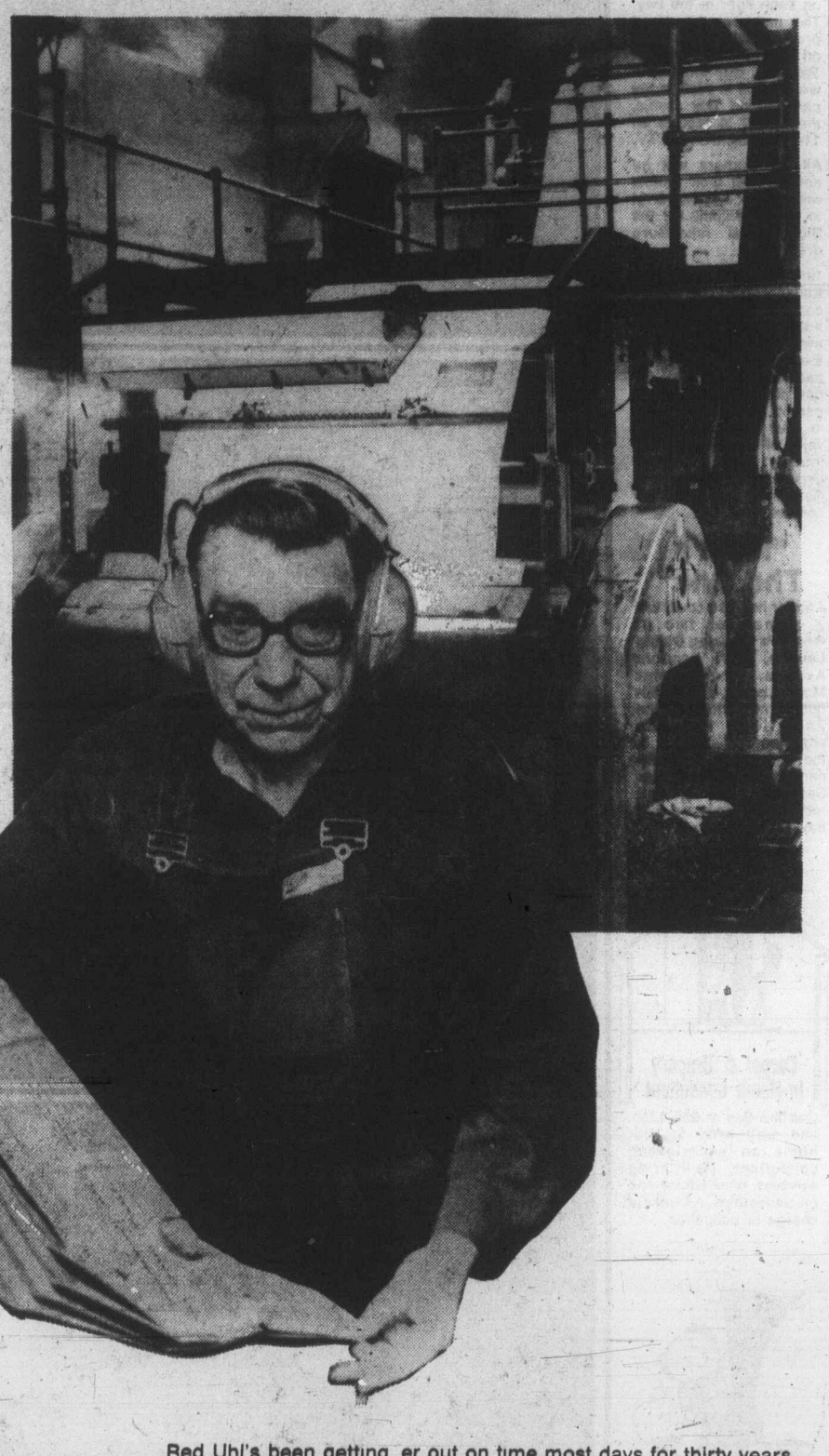

Red Uhl's been getting er out on time most days for thirty years. Today was a smooth run — no web breaks, and registering that color job was a snap! No problems splicing any of the rolls (just before one runs out, a new roll, which weighs 1600 lbs. and would cover 6 miles if un-wound, is brought up to the press on dollies. Glue is applied, the new roll is brought to the same speed as the press is running, the tension is adjusted, and whap! the two rolls merge and the little bit of waste from the first is cut off all in the time it takes to blink your eye!)

Getting the paper out on time's not always this easy though — Red lost a finger tip three years ago in one of the rollers. Tomorrow, Red and the other pressmen will be running off the comics — 45,000 an hour (printed, folded, and ready to insert in your weekend paper) *Now* that's running!

THE VICTORIA TIMES
THE DAILY COLONIST

It's Happening at the Bay

the Bay 306 happy birthday Sale

Last day Saturday to get in on the celebration savings!

You could win an Eastern U.S. Bicentennial Adventure

A Bicentennial Adventure for 2 with twelve action-packed days planned by Ask Mr. Foster Travel Service. An adventure that will take you through historical sites in Boston, New York, Philadelphia, Williamsburg and Washington, D.C.*

You have only from store opening until 11:30 a.m. this Saturday in which to enter. Come in and fill out an entry form and drop it in the ballot box located on each floor of the Bay. The name of the grand prize winner will be drawn on May 10th. However, on Saturday, May 1st, a draw will be held in each of the participating Bay stores, the winner to receive an 11-inch Hitachi Colour TV.

All TV winners will be notified and their ballots will go back into the barrel to remain eligible for the Bicentennial Adventure draw.

*Includes round-trip air transportation and motorcoach between tour cities, hotel accommodation for two, breakfast each day, four dinners, gratuities for tour meals, gratuities for one piece of luggage per person, plus sightseeing in tour cities. Estimated value of package approximately $2,000. Limited departure dates for tours. See entry forms for full contest rules.

"Mom's The One"

And for her, you could win a dinner for two at **George's Bavarian Dining Lounge,** 1021 Pandora Avenue. To enter for Mom's prize, simply fill-out an entry form at the 2nd floor Parkade entrance and place it in the ballot box. The winner's name will be drawn Saturday, May 8. And remember Mom on her day, Sunday, May 9.

Carpet & Drapery In-Home Consultant

Call the Bay at 385-1311, and we'll send to your home an experienced consultant. He'll bring samples, offer advice and give estimates. All without charge or obligation.

Fashion Shoe Show

At 1:30 p.m. Saturday, see the latest in fashion footwear for Spring and Summer in the Ladies' Shoe department, second floor. Also at that time the grand prize winner for a wardrobe of 3 pairs of shoes will be chosen.

See How To Create Your Own Victorian Days Costume

Saturday, from 10 a.m. to 3 p.m., Victoria Neligan will be in our second floor Fabrics department with ideas and tips on how you can create your own Victorian Days outfit inexpensively and with little effort.

20% off

Cultured Pearl Jewellery

Mother's Day will soon be here and a beautiful piece of our cultured pearl jewellery would be the perfect gift. You can choose from sterling silver or gold-filled settings for pendants, brooches, bracelets, necklace sets and earrings. Hurry to the Bay and choose your favorite. Regular from $9, now at savings of 20%.

Jewellery, Main Floor

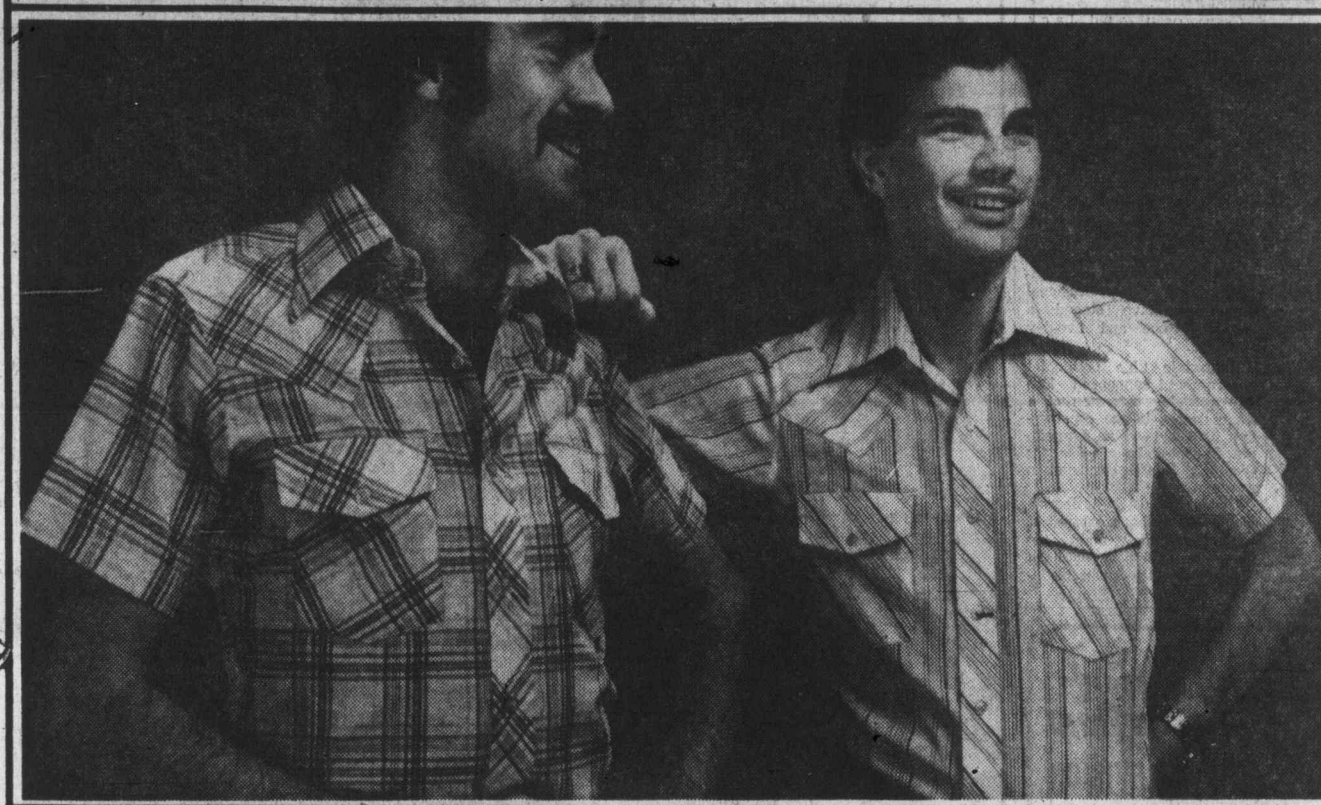

Men's Short Sleeve Sport Shirts

What could be better to wear this Spring and Summer than one of our cool and comfortable short-sleeved sport shirts. They're available in a variety of colorful checks with twin flap pockets. And each is made of easy-care-for polyester and cotton. In sizes S.M.L.XL.

7.99

Men's Sport Shirts, Main Floor

From Baymart . . .

The Tops and Bottoms in Summer Playwear

All kinds of famous-maker T-shirts and shorts clearing out at a sunshiney price. Ideal Summer playmates in your choice of cotton, nylon or polyester. The short-sleeve or sleeveless T-shirts and the pull-on shorts come in a Spring medley of prints, plains and sizes. Personal shopping only, please.

Each, **4.69**

Baymart Sportswear, Downstairs

DAILY STORE HOURS 9:30 A.M. TO 5:30 P.M.
THURSDAY AND FRIDAY TO 9:30 P.M.
PHONE 385-1311. FREE CUSTOMER PARKING

Hudson's Bay Company

Mexico beckons in 22nd guest for Kings

The 22nd annual Colonist King Fisherman Contest starts today and will continue until Oct. 31.

More than 200 weigh-in stations — at saltwater resorts and marinas and close to freshwater fishing spots — are ready and equipped to accept entries from anglers who fish Vancouver Island waters.

All you have to do is take your fish to any one of these weigh-in stations, which are identified by colorful King Fisherman posters.

You can enter the King Fisherman Contest whether or not you subscribe to The Daily Colonist, but the prizes are bigger if you belong to a household that subscribes to the Colonist.

Top hidden-weight prize this year is a trip for two to CP Air's Mexico, with a choice of Mexico City, Guadalajara or Acapulco, plus $500 expense money.

Other contest-long hidden-weight prizes will include an aluminum car-top boat from Eaton's, a complete fishing outfit from Wilson and Lensfesty, and a Scotty Saltaire Downrigger from Scott Plastics.

There will be scores of other hidden weight merchandise prizes in six monthly draws.

There will be Prince Crests awarded each month for the 25 heaviest fish in each of the saltwater categories and the 15 heaviest fish in each of the freshwater categories.

Categories include tyee, chinook and coho salmon, trout caught in a lake, two categories for trout caught in rivers, and small-mouth bass.

There will be trophies for the biggest fish in each category for the entire six-month-long contest and the Colonist subscriber with the heaviest fish will also win a merchandise prize.

Rhys Davis will give 144 of his productive Teaser lures as hidden-weight prizes.

Radiant lures will give a trophy and tackle box full of Radiant lures for the subscriber catching the heaviest salmon on a hootchie or fly-type lure.

Jim Gilbert will give trophy and a drift fish rod, an Alvey side-revolving reel and a tackle box filled with Krippled lures for the subscriber catching the heaviest fish by drift fishing.

Anglers are reminded that proof of weight and identification may be demanded by contest officials before an entry is accepted . . . and will be demanded in the case of unusually big coho, which for May means any coho reaching the required five pounds.

A fisheries official should make the identification.

Island
Financial Centre
435 Trunk Road
Ph. 746-6181
Duncan

The Daily Colonist.

Vancouver Island's Leading Newspaper since 1858

No. 118–118th Year · VICTORIA, BRITISH COLUMBIA, SATURDAY, MAY 1, 1976 · 15c Daily, 30c Sunday

Some sun, high 18

Weather Details On Page 2

Western's lucky eight

WINNIPEG (CP) — The eight lucky numbers drawn for the Western Canada Lottery preliminary draw Friday night are as follows:

1. 1434603	5. 2229606
2. 1628165	6. 1043993
3. 2321615	7. 2528372
4. 1563828	8. 2323648

Holders of these eight numbers will be invited to the final draw in Saskatoon on May 12. One of the eight will win the lottery first prize of $250,000. Second prize is $100,000 and third prize is $50,000. The five remaining tickets will yield consolation prizes of $25,000 each.

Reprisals mapped over ferry layoffs

400 lose jobs within month

By DON COLLINS
Colonist Reporter

The B.C. Government Employees' Union moved quickly Friday to take on the provincial government after the boom was lowered on 400 ferry workers.

Threats — officials and otherwise — ran the gamut from strike action as early as the May 24 weekend to a widespread advertising campaign warning tourists against "unsafe" conditions on undermanned B.C. ferries.

Reprisals were on the drawingboard soon after the 400 ferry workers received official notice that they would be laid off June 1.

The bad news was followed up with a mixed expression of regret and chastisement from Transport Minister Jack Davis.

Davis said he was sorry to have to say "this action was necessary," but maintained the layoffs could have been reduced by 50 per cent if the workers had agreed to flexibility in shift scheduling.

He also echoed the argument of B.C. Ferries service management that the union was at fault for the problems that now confront the workers. And he listed what he looks on as high ferry wage rates.

The layoffs — 450 were first mentioned — have been in the works for some time as cost-cutting measures aimed at reducing the ferry service deficit.

They go hand-in-hand with plans for service cutbacks that will see an end to the traditional dining rooms.

The layoff notices came from the Public Service Commission after negotiations broke off Tuesday with the marine services (unlicensed) component of the BCGEU.

Talk of strike action on the heavily travelled May 24 long weekend comes from several sources but doesn't have the sanction of union leaders.

The 35,000-member BCGEU's top salaried officer — general secretary John Fryer — said the union is trying to avoid hasty, unauthorized action because it believes the government is try-

Continued on Page 2

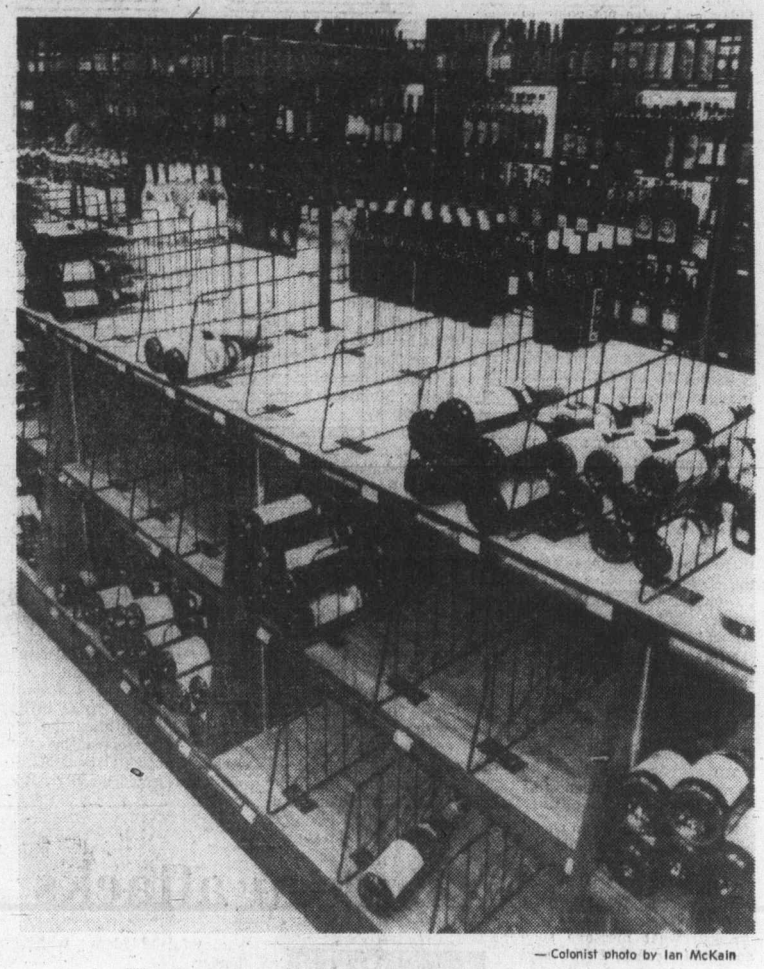

— Colonist photo by Ian McKain

DRY LOOK in imported wines at lower Yates Street liquor store stems from backlog at Vancouver docks. Liquor Administration Branch official Keith Warnes said Friday more than 200 containers each with 800 cases of imported wines and spirits are piled up and although extra crews are on job, it will be nearly three weeks before goods are distributed. Labor dispute which backed up ships at Panama Canal, then recent Teamsters strike-lockout, caused bottleneck.

Investigative MP under PM's skin

MacKay
. . . fresh questions

OTTAWA (CP) — More questions about federal airport leases and concessions were heaped upon the government Friday as the Conservatives pressed again for a judicial inquiry.

Conservative Leader Joe Clark said Prime Minister Trudeau is trying to duck such an inquiry by challenging the Opposition to pose their questions at a parliamentary committee session.

Clark said neither ministers nor officials would have to answer questions in committee and such an inquiry would be "doomed from the start."

Earlier in the Commons, the Conservative barrage drew a direct attack by Trudeau upon investigative MP Elmer MacKay (PC—Central Nova), after MacKay raised fresh questions about contract procedures at Mirabel International Airport.

Trudeau turned a light MacKay remark about the questions— "mischievous"— into an accusation as he said of the Nova Scotian:

"He is not seeking the truth. He is seeking to disturb a lot of hot air. It is of no service to the country."

MacKay, similarly criticized earlier this week by Transport Minister Otto Lang, said later he will continue to ask questions.

Clark, defending his national caucus chairman, later said MacKay's questions have

Continued on Page 2

Jackson quitting campaign

WASHINGTON (UPI) — Henry Jackson, whose presidential hopes were dealt a crushing blow in the Pennsylvania primary Tuesday, has decided to quit campaigning for the Democratic nomination, Democratic party sources said Friday.

Labor sources in Washington said, however, Jackson informed his union backers he will continue to be a candidate without making any effort to campaign.

The veteran senator from Washington, who had hoped to win the most delegates in the Pennsylvania primary, finished second in the popular vote to Jimmy Carter and ended up a poor fourth in the race for delegates.

Jackson, after a day-long meeting in his office with top campaign aides, refused to tell reporters whether a broadcast report that he was quitting the race was true.

But he said he would make his plans public today.

'Nonsense and unbelievable garbage'

MLA pours sour gripes on 'zoological' vintners

B.C. wines came under heavy criticism in the Legislature Friday with Stephen Rogers (SC — Vancouver South) describing them as "nonsense and unbelievable garbage."

Speaking during debate on the attorney-general's estimates Rogers said the B.C. wine industry needed some strong competition to force it to upgrade its products.

Liquor sales in B.C. are under the jurisdiction of the attorney-general.

"By and large there are only a few decent B.C. wines," Rogers told the Legislature. "The rest of them are just nonsense, really unbelievable garbage. People don't want to drink them, restaurateurs don't want to serve them and people just don't buy them."

Rogers said a visit to a liquor store reveals "the foreign wines out of stock and the B.C. zoological garden is sitting there with the ducks and birds just waiting to be purchased.

"And they are not wines. There's a little bit of grape content in them, but there's all sorts of other things in them, too. Wines should be made from grapes and nothing else."

Rogers, an airline pilot before becoming an MLA, said that while the wine industry in B.C. had come a long way, "it needs some competition to spruce it up. They seem to have come up with this magic figure that a bottle of wine retailing for less than $3 is being dumped here.

"That is just not so. If you go to California or Australia you can see very good table wines for less than $3. They're not fancy wines, they're not wines people are going to put in their cellars for 20 years, they are just decent table wines.

"And they don't give you a vicious hangover for having consumed them."

Private eyes used by Tory

OTTAWA (CP) — Elmer MacKay, the Progressive Conservative MP who has led his party's attack on the Sky Shops affair and other allegations of official impropriety, says he has used private detectives in his research of Air Canada last year.

He said in an interview Friday that investigators were hired to do checks of Air Canada's corporate records. Allegations by MacKay of financial irregularities in the state-owned airline last year led to a judicial inquiry.

There is nothing wrong with the practice, the Conservative MP later told reporters. Most of the inquiries were done by the Conservative research office, he said.

MacKay said he believes the use of investigators does not concern the current inquiries into tendering procedures at Montreal's Dorval and Mirabel airports.

Inside

CP Transport rolls for now —Page 3

Trudeau trusts his 'own brain' —Names in News, 6

Universities fighting for sheer survival —Page 12

B.C. joining gun law protest —Page 13

	Page
Background	5
Bridge	38
Classified	35-50
Church	18-19
Comics	34
Crossword	41
Editorial	4
Entertainment	28
Family	31-33
Finance	8-10
Marine Calendar	12
Names in the News	6
Provincial Court	22
Sports	24-27, 29
Television	36

Greenland protesting RCMP April visit

COPENHAGEN (Reuter) — Greenland authorities have asked the Danish foreign ministry to protest to Canada a visit by five RCMP officers to the U.S. air base at Thule earlier this month, an announcement said Friday.

The authorities said the Americans arrested the five RCMP officers April 5 on instructions from Washington, but allowed them to return to Canada the following day.

Greenland authorities alleged the RCMP officers went to the base to keep watch on a Greenland expedition to Grise Fiord on Canada's Ellesmere Island.

RCMP made a similar landing in northern Greenland last year. Denmark then informed Canada it did not wish further incidents.

Rome regime finally falls

ROME (AP) — Italy's Christian Democrat government collapsed Friday, moving the troubled country toward a general election and possible further Communist gains at the polls.

Premier Aldo Moro, facing the country's worst economic crisis since the Second World War, announced the resignation of his 11-week minority government at an urgent cabinet meeting, then presented it formally to President Giovanni Leone at the Quirinal Palace.

Leone asked Moro and his cabinet to remain in office in a caretaker capacity.

The president's office said Leone would begin consulations with political leaders today. Sources said the president was expected to dissolve parliament next week and call a general election for June, one year ahead of schedule.

Moro earlier gave a farewell address to parliament, acknowledging his attempts to keep the support of his party's allies had failed.

Dame Agatha leaves—a mystery

Where did all the money go?

LONDON (AP) — Dame Agatha Christie, one of the top money-making writers of all time, bequeathed the world yet another mystery Friday by leaving only $273,448 in her will.

It was the final chapter in the complex financial saga of the prolific queen of crime — a story calculated to tax even her celebrated master detective, Hercule Poirot.

As the best-selling English-language writer since William Shakespeare — she sold 400-million copies — Dame Agatha was conservatively estimated to be taking in more than $185,000 a year during the final stages of her 55-year career.

"We knew everyone would be astonished at the low value of her estate," said her solicitor, John Wollan, who dropped a clue to what happened to the proceeds of her 85 books, 17 plays and 15 films.

"She has been very well advised over the years," Wollan said, adding that Dame Agatha's age — 85 at the time of her death Jan 12 — "had given her plenty of time to make such disposals as she saw fit."

Dame Agatha's second husband, archeologist Sir Max Mallowan, 71, and her daughter, Mrs. Rosalind Hicks, 56, were principal beneficiaries of the will published Friday.

Her grandson Mathew Pritchard was given the rights to the Christie play The Mousetrap at age eight. He is now 32, and the play — after a run of nearly 24 years — has grossed more than $5.5 million.

The recent film based on her novel Murder on the Orient Express is reported to have grossed $46.25 million to date and is still playing around the world.

NATIONAL MATTRESS MANUFACTURER

requires a local sales representative. Experience not necessary — will train.

Contact: R. Murphy
Restonic Mattress Co.,
Vancouver, B.C.
Phone 112-291-7304 for appointment

4-30

CHALLENGE

A career with the Government of British Columbia

Positions are open to both men and women.

DEPARTMENT OF FORESTS
DIRECTOR—RANGE BRANCH

To be responsible to the Chief Forester for the administration of the Branch; to act as a Consultant on matters concerning grazing administration, rangeland improvement and management, and vegetational improvement, other than trees; to participate in Committee work with regard to the conservation and improvement of forage resources in Crown Forests, and to liaise with the livestock industry, resource managers, universities, professional organizations and the general public to assure optimum benefits from the grazing resources of the Province.

QUALIFICATIONS: Preferably a recognized Master's Degree in Forestry or Agriculture, specializing in range management, or other applicable degree in Resource Management; a good knowledge of all related legislation and of livestock management problems; extensive administrative experience in renewable resource management; demonstrated supervisory and communication skills.

Salary: $29,400-$33,400
Quote Competition No. 76:606 Location: VICTORIA

DEPARTMENT OF HEALTH
Medical Services Commission
SENIOR FINANCIAL MANAGER

At the Medical Services Plan, to be fully responsible to the Chairman of the Medical Service Commission for all matters concerning finance, estimates, expenditures and revenue and other related matters.

QUALIFICATIONS: A Bachelor of Commerce Degree, plus acceptable formal accounting training or courses; OR, a recognized Accounting Degree or equivalent, and extensive experience in a related accounting field; preferably a knowledge of the Medical Services Act and Regulations.

Salary: $26,640-$30,600

Quote Competition No. 76:610 Location: VICTORIA

Canadian citizens are given preference.
Closing Date (both positions): May 12, 1976
Closing Location (both positions): VICTORIA

Public Service
COMMISSION OF BRITISH COLUMBIA
544 MICHIGAN STREET, VICTORIA, B.C. V8S 1S3

5-1 *Obtain and return applications at above address*

Public Service Canada
Fonction publique Canada

Open to both men and women

Department of Indian Affairs and Northern Development
Indian and Eskimo Economic Development Program
Vancouver and Williams Lake, B.C.

BUSINESS SERVICES OFFICERS

Salary: To $19,392.
Competition No.: 76-V-IAN-76

The Business Services Officer assists Indian Bands or individuals, Canadian businessmen and corporations or co-operatives to develop economic enterprises that will enhance the financial independence of the Indian people; develops Business Management Services and Resource Management Programs to ensure that these undertakings have access to and provision of appropriate managerial, professional and technical services required in their operations; determines the eligibility and level of the need of financial assistance to be sought from the Economic Development Fund and other sources; supervises, monitors and services loans, grants and guarantee accounts.

Qualifications:
Experience in economic development or related discipline and some experience in practical research analysis, evaluation and administration in a policy-oriented environment, combined with the knowledge normally acquired through (a) university graduation, in Business Administration, Economics, Commerce or Applied Science OR (b) qualification for membership in a recognized institution of accounting (C.G.A., R.I.A., C.A., etc.). A demonstrated capacity to work effectively with officials of government and industry, Indian Bands, businessmen and the general public would be an asset. Knowledge of the English language is essential for appointment to these positions.

How to Apply
Forward completed "Application for Employment" (Form PSC 367-4110) available at Post Offices, Canada Manpower Centres or offices of the Public Service Commission of Canada, to:
Regional Staffing Officer
Public Service Commission
P.O. Box 11120, Royal Centre
500 - 1055 West Georgia Street
Vancouver, B.C. V6E 3L4
CLOSING DATE: May 14, 1976

Please quote the applicable reference number at all times.

Public business 'first'

CAMPBELL RIVER — People who run for public office and put their personal pleasure ahead of public business, have been chastied by Campbell River Mayor Kenneth Forde.

He told the Comox-Strathcona Region Board that people who choose to run for public office must be prepared to put public business ahead of personal pleasure.

"If they are not willing to do this then they should not seek office," he said.

His comments came after planning committee chairman Thomas Berry (Electoral Area B) had criticized members for failing to attend a recent committee meeting.

Asking for a meeting to be held in the near future to discuss the whole question of tardiness in attending such meetings, Berry said "we simply cannot function with only half of the committee members showing up."

Berry said a meeting of his committee held April 15 attracted only half of the six members. Attending in addition to Berry were William Moore and Richard Treherne. Absent were Ronald Ellis, V. L. Welch and R. A. Smith.

Having only half a committee attend a meeting makes it extremely difficult to function, Berry said as he asked for an early meeting to "thrash this matter out."

Forde, however, sponsored a motion which was defeated, which would have the board chairman review committees every four months.

Those having a tendency to miss meetings should be replaced so that the system can function effectively, he added.

Berry admitted that meetings of his committee tend to be "lenghty affairs" but he noted that hefty agendas are common at most planning committee meetings.

Director R. A. Smith of Sayward took issue with the scheduling of committee meetings saying that this was one reason for poor attendance.

He contended that meetings should not be called on Fridays or on the Thursday preceeding a long holiday weekend.

He also mentioned the distance involved in attending meetings in Courtenay for some directors was a major contributing factor.

Gillean Douglas of Cortez Island took issue with the method of adivsing of meetings. Many times, she said, she has received notification on the day of a meeting or even after the meeting has been held.

Some directors felt that "weeding out the poor attenders" would have the effect of making the board an agency for the retired and the housewife.

It was also stressed that absence of a director from one or two committee meetings did not mean they were not interested in the affairs of the regional district.

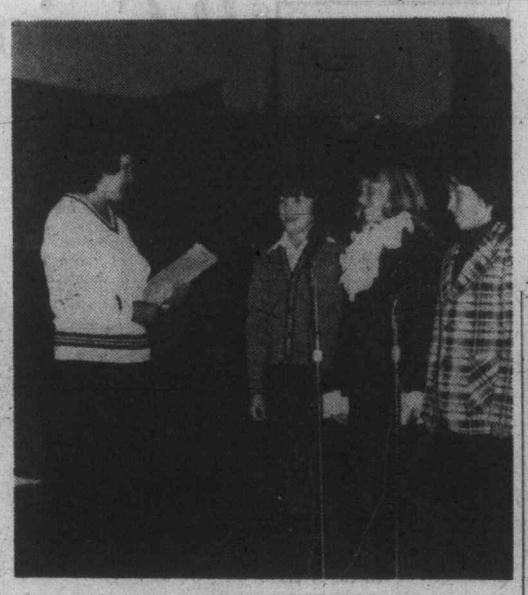

It's showtime tonight

Organizer of annual variety show contest for past six years in the Duncan area; Mrs. Mary Thorne, gives last-minute advice to singing group, The Toothpicks, who will be participating in show at the Duncan United Church hall at 7:30 tonight. Robby McKenzie, left, Kim Spencer, and Russel Smith, all 11 years old, are among 20 contestants expected to participate. Proceeds from the evening performances will go toward field trip for senior class at the Queen of Angels school.

Retirement, ferries

Alberni aldermen back resolutions

PORT ALBERNI — Two resolutions approved in principle at former meetings, were passed unanimously at this week's council meeting.

The first urged strong opposition to a raise in B.C. ferry rates for residents of Vancouver Island, the second proposed a reduction in the eligible age for receipt of government pensions from 65 to 60.

The Association of B.C. Municipalities was called on to carry the fight against the ferry rate increase which the provincial government is expected to announce this week.

In the preamble, the resolution noted that the provincial government had announced that the ferry system must "pay for itself," and termed this idea "a principle which does not apply to any highway system in Canada."

The resolution dealing with a reduction in retirement age, when first proposed by Ald. George McKnight drew mixed reaction from Council.

However, in its final form which again called on the AVIM to carry the idea to all municipal associations in Canada, and that in turn these municipalities seek the support of all political parties, unions and public organisations, the resolution was passed unanimously.

The preamble to the resolution noted that young people entering the labor market are unable in many cases to find jobs, and were costing the municipalities millions of dollars in welfare and unemployment payments.

If the retirement age were lowered to 60, the resolution claimed that the extra money needed to pay pensions would be more than made up for in providing job opportunities for the younger group which would increase taxes from income and reduce the welfare and unemployment costs and "improve social conditions."

CO-OP INSURANCE SERVICES

Co-Operative Fire and Casualty
Co-Operative Life Insurance Company

Offers an exciting opportunity for a sales career in Life and General Insurance to a person interested in serving the needs of others.

For a personal interview write to:
HENRY KROTT
C.I.S. Ltd.
201-2610 Douglas Street,
Victoria, B.C.
V8T 4M1

4-30

CAREERS AT THE COMMERCE

To meet our continued expansion we are seeking candidates for career development in Banking.
If you meet the following qualifications, we would like to place you in a comprehensive training programme to assume an administrative position.

—Some post-secondary education.
—Previous Canadian work experience, preferably with supervisory knowledge.
—An ability to deal effectively with the public in a highly competitive service industry.

We Offer successful candidates:
—Competitive salary and benefits
—Educational assistance
—Comprehensive training
—Excellent opportunities for promotion.

Please forward complete resume to:

K. A. Fanning, Assistant Manager
Personnel Department
Canadian Imperial Bank of Commerce
640 West Hastings Street,
Vancouver, B.C. V6B 1P9

CANADIAN IMPERIAL
BANK OF COMMERCE

Women examine lives

NANAIMO — Women in Society is the title for a two day conference to be held today and Sunday at the Kennedy Street campus of Malaspina College in Nanaimo.

Keynote speakers at the conference will be Gene Errington, from the Office of Status of Women, and Carolyn Gibbons, a Vancouver lawyer. Faculty members Helen Brown and Dr. Jane Hastings will be leading sessions on Classroom Dynamics — Wha t Happens to Women in the Classroom, and Assertion Training while Nanaimo Family Life co-ordinator Joan Jakes will lead a session on Women and the Family.

Among the other sessions to be offered during the conference are Native Indian Women, led by Angie Dennis, Emotional Self Defense, Women and the Law, Working Women (Gail Borst, B.C. Federation of Labor), Solo Women, a panel discussion on going it alone, Operation Breakout (Hilly Van de Wetering), Women in Sport (Jan Jones), women and the Church (Eva Manley and Single Parenting.)

We have a four-letter word for these people.

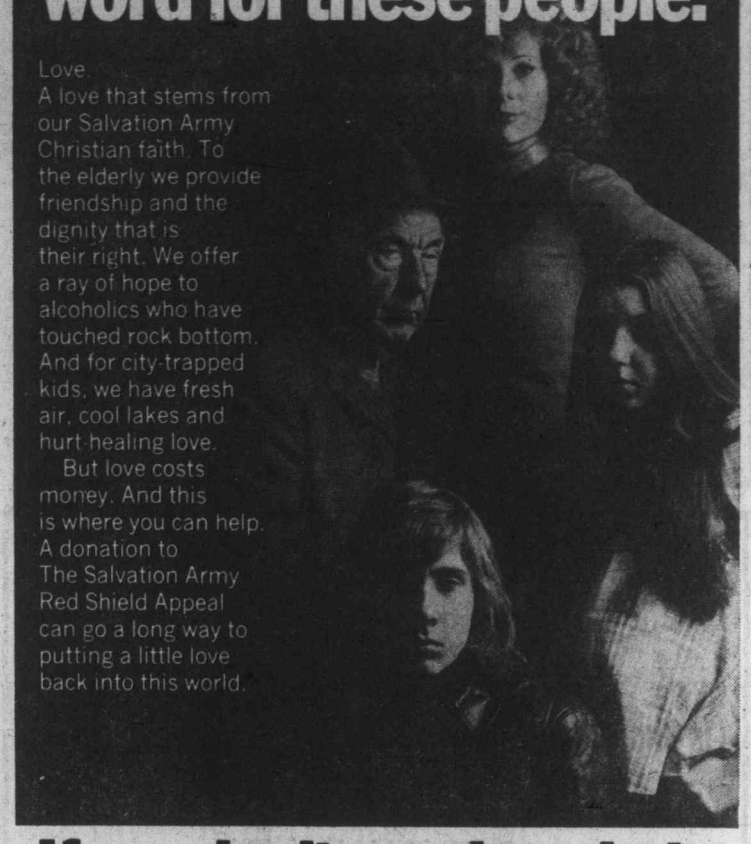

Love.
A love that stems from our Salvation Army Christian faith. To the elderly we provide friendship and the dignity that is their right. We offer a ray of hope to alcoholics who have touched rock bottom. And for city-trapped kids, we have fresh air, cool lakes and hurt-healing love.

But love costs money. And this is where you can help. A donation to The Salvation Army Red Shield Appeal can go a long way to putting a little love back into this world.

If you don't need our help we need yours

THE SALVATION ARMY

Please help the Red Shield Appeal

RESIDENTIAL "BLITZ"
Monday, May 3, 6-9 p.m.
OBJECTIVE $160,000

Campaign Headquarters
769 Pandora Avenue
Telephone: 386-6304

ANNOUNCING THE FIRST EIGHT WINNING NUMBERS

1434603	1628165	2321615	1563828
2229606	1043993	2528372	2323648

You're a winner! If your ticket number in the Western Canada Lottery appears above, you're one of the eight finalists—you're sure to win at least $25,000 and you could win the $250,000 first prize. Telegraph the Western Canada Lottery Foundation, 415-155 Carlton Street, Winnipeg, Manitoba right away so you may appear on our TV show.

THOUSANDS OF WINNING TICKET NUMBERS YET TO COME MAY 12TH

Even if your ticket number isn't above, you could still win. So save your ticket and watch our TV special! May 12th when we award thousands more prizes ranging from $100 to $250,000

IT'S MY TURN

If tickets are not readily available from retail outlets in your area use this handy order form to order by mail

THE NEW $3 WESTERN ORDER FORM

The Western
c/o Western Canada
Lottery Foundation
P.O. Box 7777
Winnipeg, Man.

Please send me ☐ tickets x $3.00 = Amount Enclosed $ ☐ Cheque ☐ Money Order

Name
Street
City Prov.
Telephone Postal Code
Gift from

Tickets for the next available issue will be mailed to you as soon as possible after receipt of this order form with valid payment.

Make cheque or money order payable to: Western Canada Lottery Foundation

But it's not simple

Habitat Forum producer wants natives

VANCOUVER (CP) — Al Clapp, producer of Habitat Forum, said Thursday he had been struggling to get native people involved in the forum, but "different Indian groups are fighting among themselves all the time."

Clapp was answering complaints from Bill Lightbrown, acting president of the British Columbia Association of Non-Status Indians, who said the federal government was trying to squeeze Indians out of participation in forum, apparently because of fears of native violence.

Clapp said such fears were totally unjustified.

Habitat Forum is the non-governmental conference associated with the United Nations Habitat conference on human settlements which begins here at the end of May.

Clapp said two full days had been set aside specifically to discuss Indian problems.

"The Indians as well as everyone else are welcome to come here during the conference and stand up and say their piece," he said. "In addition, the first weekend of the conference, May 29 and 30, has been set aside for the discussion of aboriginal rights."

Lightbrown had said officials of the forum were apparently concerned that members of the American Indian Movement would create a confrontation as part of the campaign against the deportation of Leonard Peltier, a Sioux Indian being held in Vancouver. Peltier is charged with murder in the deaths of two FBI agents on the Standing Rock Reservation in South Dakota.

Clapp said nobody at forum considered A.I.M. a security risk and it was as entitled as any other group to attend the conference.

He said he first talked to the non-status Indian organization last fall in an attempt to get them to participate in the conference, "but I couldn't get any interest, and, in particular, Lightbrown ridiculed the whole thing."

Clapp said the first Indian group to show any interest was the B.C. Indian Homemakers Association, which was given approval for a salmon barbecue.

He said Lightbrown's group then approached the First Citizens' Fund for money to put on another salmon barbecue.

The Habitat Forum producers said attempts to get the two groups together were unsuccessful, and as a result nobody was being financed by the fund.

Lightbrown also complained that there would be no Indian longhouse at forum. However, Clapp said he had always wanted a longhouse at forum, and offered to give Indians the necessary logs to built it.

"But no Indian group could get enough people together to build it, which is a great pity because we'd have loved a longhouse," Clapp said.

He said he could not support any proposal to bring Indian dancers to the conference with an expenditure of $50,000, but he had been urging the Indians, without success, to bring speakers on land rights to Habitat Forum.

CHARGE REDUCED

ROCHESTER, N.Y. (AP) — A grand jury has reduced a drug charge against British rock star David Bowie from a felony to a misdemeanor.

Bowie and three companions were arrested in a motel room here March 21 and charged with fifth-degree possession of marijuana, a felony. State police said they had almost half a pound of marijuana in the room.

The grand jury reduced the charge Thursday to seventh-degree possession, a misdemeanor.

Bowie's lawyer said the singer was on a tour of Switzerland.

The lawyer said he didn't know whether Bowie would have to appear in person for the new arraignment.

CHECK YOUR TREES NOW!
Don't be disappointed this year. Get Those Bugs in Time!
CALL
656-1976
Before Noon for same day service
WESTCRA
TREE & SHRUB CARE
Using Dipel Non-Toxic Spray
4-30

MV
"Queen of Prince Rupert"

Summer Schedule Commences Monday, May 3
Kelsey Bay—Prince Rupert

Northbound leave Kelsey Bay 1:30 pm
Monday, May 3 to Friday, September 24
(May odd days, except May 1; June, July even days; August odd days; September even days to September 24)

Southbound leave Prince Rupert 12:30 pm
Tuesday, May 4 to Saturday, September 25
(May even days, except May 2; June, July odd days; August even days; September odd days to September 25)

You've always wanted to cruise the "Inside Passage" so why not book your passage now! Plan to make this the year you see our coastline aboard British Columbia Ferries' flagship "Queen of Prince Rupert".

British Columbia Ferries

VANCOUVER 669-1211 | VICTORIA 386-3431 | PRINCE RUPERT 624-9627

Department of Transport and Communications
Honourable Jack Davis, Minister

CORPORATION OF THE TOWNSHIP OF ESQUIMALT

NOTICE OF PUBLIC HEARING (Continued)

NOTICE IS HEREBY GIVEN that all persons who deem their interest in property affected by the following proposed Zoning By-law Amendments will be afforded an opportunity to be heard before the MUNICIPAL COUNCIL on the matters contained therein at a **PUBLIC HEARING** to be held in the **JUBILEE HALL, ESQUIMALT RECREATION CENTRE, 527 FRASER STREET,** on **MONDAY, the 10th day of MAY, 1976,** at 7 O'CLOCK P.M.

CONTINUATION of ZONING BY-LAW, 1957, AMENDMENT BY-LAW (No. 112), 1976, PROVIDES FOR:

be used for Surface Parking on a lot or parcel on which there is a Multiple Dwelling so that, save only for necessary entrances and exits thereto and therefrom, a Landscape Screen or part thereof shall be interposed in plan between any and all points in any and all such areas and any and all points in any and all lots or parcels of land immediately adjacent to the lot or parcel on which the Multiple Dwelling is situate;

Walls and Fences 5C.3.23 No wall or fence erected, constructed or placed on or along any boundary that a lot or parcel of land has in common with a street shall exceed five (5) feet in height or in the case of any other boundary, seven (7) feet in height and where the lot or parcel is bounded on two or more sides by intersecting streets, no wall or fence or part thereof lying within a distance of twenty (20) feet of the point or any of the points of intersection of such streets shall exceed three (3) feet in height.

7. By-law No. 759 is further amended by striking out Part 6 thereof and substituting the following:

PART 6
R-3 ZONE
MULTIPLE DWELLING DISTRICTS

6.1 In that zone designated as R-3 Zone, Multiple Dwelling Districts, no building or structure or part thereof shall be erected, constructed, placed, maintained or used and no land shall be used except for the following uses and in accordance with and subject to the regulations contained in or incorporated by reference into this Part.

6.2 The aforesaid uses are:

Uses Permitted 6.2.1 Uses permitted in that area designated as R-3T Zone, Residential Townhouse Districts, in accordance with and subject to the regulations contained in or incorporated by reference into Part 5B of this By-law which regulations shall apply thereto in the same manner and to the same extent as if such uses were in each case carried on within a Residential Townhouse District (R3T) Zone;

Specific Uses Permitted 6.2.2 Multiple Dwellings and Multiple Dwelling Accessory Uses;

Regulations 6.3 The regulations applicable to the uses permitted by Section 5C.2.2 are:

Gross Floor Area 6.3.1 No Multiple Dwelling shall have a Gross Floor Area in excess of 32,000 square feet;

Maximum Number of Buildings on Any One Lot 6.3.2 Not more than two Multiple Dwellings shall be erected, constructed, placed or maintained on any one lot or parcel of land;

6.3.3 Notwithstanding Section 6.2.1 no lot or parcel of land on which there is a Multiple Dwelling shall be used for any use except Multiple Dwellings and Multiple Dwelling Accessory Uses;

Minimum Floor Area 6.3.4 No Dwelling Unit in a Multiple Dwelling shall have a floor area of less than 700 square feet reckoned exclusively of the width of thickness of the exterior walls of the Dwelling Unit and of the floor area of any and all Balconies included in the same PROVIDED:

Minimum Floor Area of Bachelor Unit 6.3.4.1 The minimum floor area of a Bachelor Unit shall be 500 square feet reckoned as aforesaid, and

Minimum Floor Area of One Bedroom Unit 6.3.4.2 The minimum floor area of a Dwelling Unit having not more than one bedroom shall be 600 square feet also reckoned as aforesaid;

Maximum Bachelor Units 6.3.5 Not more than 20 per centum of the Dwelling Units in a Multiple Dwelling shall be Bachelor Units;

Minimum Lot Size 6.3.6 No Multiple Dwelling shall be erected, constructed, placed or maintained on a lot or parcel of land having an area in plan of less than 12,000 square feet;

Minimum Lot Frontage 6.3.7 No Multiple Dwelling shall be erected, constructed or maintained on a lot or parcel of land unless the Street Boundary thereof is 100 feet or more in length PROVIDED that where the lot or parcel has another boundary in common with a street and such other boundary is not less than 100 feet in length, the Street Boundary may be not less than 80 feet;

Floor Space Ratio 6.3.8 The Floor Space Ratio of a Multiple Dwelling shall not exceed a ratio of 1.0;

Site Coverage 6.3.9 The Site Coverage of any and all buildings and structures on a lot or parcel of land upon which there is a Multiple Dwelling shall not exceed 35 per centum;

Front Yard Requirements 6.3.10 No part of any Multiple Dwelling or of any other building or structure on a lot or parcel of land on which there is a Multiple Dwelling shall be nearer to any point on the Street Boundary of the lot or parcel than a distance of 25 feet and the arithmetical average of all of the several distances measured in a straight line between any and all parts of the Multiple Dwelling or other building or structure and any and all points on the Street Boundary of the lot or parcel of land shall not be less than 30 feet;

Side Yard Requirements 6.3.11 No Multiple Dwelling or other building or structure on a lot or parcel of land on which there is a Multiple Dwelling and no part thereof shall be nearer to any point on any Side Boundary of the lot or parcel than a distance of 20 feet;

Rear Yard Requirements 6.3.12 No Multiple Dwelling or other building or structure on a lot or parcel of land on which there is a Multiple Dwelling and no part thereof shall be nearer to any point on any Rear Boundary of the lot or parcel than a distance of 25 feet;

Minimum Separation Between Buildings 6.3.13 No Multiple Dwelling or other building or structure and no part thereof shall be nearer to any other Multiple Dwelling, building or structure on the same lot or parcel of land than a distance of 20 feet;

Minimum Distance Between Habitable Rooms 6.3.14 No Multiple Dwelling or other building or structure and no part thereof shall be nearer to any window of any habitable room in any other Multiple Dwelling, building or structure on the same lot or parcel of land than a distance of 40 feet;

6.3.15 The distances prescribed by Sections 6.3.13 and 6.3.14 shall be measured exclusively of any and all portions of the lot or parcel used or intended to be used for the parking or movement of motor vehicles;

6.3.16 Sections 6.3.10, 6.3.11, 6.3.12, 6.3.13 and 6.3.14 shall not apply

(a) to any Balcony, roof projection, steps or Canopy forming part of a Multiple Dwelling PROVIDED

(i) that in the case of a Balcony, no part thereof shall project a horizontal distance of more than 5 feet from the adjacent face of the Multiple Dwelling; and

(ii) that in the case of an entrance Canopy or steps, no part thereof shall be nearer to the Street Boundary of the lot or parcel of land on which the same is situate than a distance of 15 feet nor to any boundary of the lot or parcel than a distance of 10 feet,

(b) to any Accessory Garden Structure or part thereof;

6.3.17 Sections 6.3.11 and 6.3.12 shall not apply to any part of a Multiple Dwelling or other building or structure that is wholly below ground PROVIDED that such part is not nearer to any street than a distance of 20 feet;

Maximum Average Height 6.3.18 The Average Height of a Multiple Dwelling shall not exceed 36 feet nor shall the Height of a Multiple Dwelling on any side thereof exceed 38 feet;

Landscaped Open Site Space 6.3.19 Landscaped Open Site Space shall be provided and maintained on every lot or parcel of land on which a Multiple Dwelling is situate and such Landscaped Open Site Space shall have an area in plan equal to not less than 30 per centum of the area in plan of the lot or parcel;

6.3.20 A portion of the Landscaped Open Site Space on every lot or parcel of land on which there is a Multiple Dwelling shall be set aside and maintained for the recreational use and enjoyment of the tenants and residents of the Multiple Dwelling and their guests and shall not be used except for recreational purposes or by any person who is not either a tenant or a resident of the Multiple Dwelling or a guest of a tenant or resident thereof;

6.3.21 The portion of the Landscaped Open Site Space to be set aside for recreational purposes as provided in Section 6.3.20 shall have an area in plan equal to not less than 5 per centum of the area in plan of the lot or parcel of land in which it is comprised and shall not be nearer to any part of any Multiple Dwelling on the same lot or parcel than a distance of eight (8) feet nor to any point on any boundary of the lot or parcel than a distance of four (4) feet, and the configuration thereof in plan shall be such that the extreme longitudinal dimension thereof shall not exceed the extreme latitudinal dimension thereof by more than three times;

Landscape Screen 6.3.22 A Landscape Screen or Landscape Screens shall be provided and maintained on and along the perimeter or perimeters of any and all areas used or intended to be used for Surface Parking on a lot or parcel on which there is a Multiple Dwelling so that, save only for necessary entrances and exits thereto and therefrom, a Landscape Screen or part thereof shall be interposed in plan between any and all points in any and all such areas and any and all points in any and all lots or parcels of land immediately adjacent to the lot or parcel on which the Multiple Dwelling is situate;

Walls and Fences 6.3.23 No wall or fence erected, constructed or placed on or along any boundary that a lot or parcel of land has in common with a street shall exceed five (5) feet in height or in the case of any other boundary, seven (7) feet in height and where the lot or parcel is bounded on two or more sides by intersecting streets no wall or fence or part thereof lying within a distance of twenty (20) feet of the point or any of the points of intersection of such streets shall exceed three (3) feet in height.

8. By-law No. 759 is further amended by striking out section 12.3.2 thereof.

9. By-law No. 759 is further amended by adding to Part 12 thereof the following:

Multiple Dwellings *12.5 Multiple Dwellings shall be provided with off-street facilities for the parking of motor vehicles as follows:

12.5.1 There shall be provided and maintained on every lot or parcel of land on which there is a Multiple Dwelling no fewer than as many Parking Units as shall be equal to the number of Dwelling Units in the Multiple Dwelling or Multiple Dwellings situate on the lot or parcel multiplied by a factor of 1.75.

12.5.2 Of the parking units referred to in Section 12.5.1 no fewer than one Parking Unit for every four Dwelling Units in the Multiple Dwelling or Multiple Dwellings on the lot or parcel shall be set aside and used exclusively for the purpose of providing space for the parking of motor vehicles in the care or control of the persons other than tenants or residents of the Multiple Dwelling or Multiple Dwellings while such persons are actually in attendance within the Multiple Dwelling or Multiple Dwellings as the guests or invitees of a tenant or resident thereof.

12.5.3 The Parking Units referred to in Section 12.5.2 shall be designated by conspicuous signs bearing the words "Visitor Parking" which signs shall be displayed at all times and at all appropriate places including the entrance or entrances to the driveways giving access to the parking units so designated.

12.5.4 No part of the Surface Parking Space on a lot or parcel on which there is a Multiple Dwelling shall be nearer to any point on the Street Boundary of the lot or parcel than the least distance between the Multiple Dwelling and such Street Boundary and no motor vehicle shall be permitted or suffered to park or remain standing on the lot or parcel except within the area or areas provided for Surface Parking Space.

Townhouse Dwellings 12.6 Townhouse Dwellings shall be provided with Off-Street Facilities for the parking of motor vehicles as follows:

12.6.1 There shall be provided and maintained on every lot or parcel of land on which there is a Townhouse Dwelling, no fewer than as many Parking Units as shall be equal to the number of Dwelling Units in the Townhouse Dwelling or Townhouse Dwellings situate on the lot or parcel multiplied by a factor of 2.5.

12.6.2 Of the Parking Units referred to in Section 12.6.1 no fewer than one Parking Unit for every two Dwelling Units in the Townhouse Dwelling or Townhouse Dwellings on the lot or parcel shall be set aside and used exclusively for the purpose of providing space for the parking of motor vehicles in the care or control of the person other than tenants or residents of the Townhouse Dwelling or Townhouse Dwellings as the guests or invitees of a tenant or resident thereof.

Visitor Parking Signs 12.6.3 The Parking Units referred to in Section 12.6.2 shall be designated by conspicuous signs bearing the words "Visitor Parking" which signs shall be displayed at all times and at all appropriate places including the entrance or entrances to the driveway or driveways giving access to the Parking Units so designated.

Surface Parking 12.6.4 No part of the Surface Parking on a lot or parcel on which there is a Townhouse Dwelling shall be nearer to any point on the Street Boundary of the lot or parcel than the least distance between the Townhouse Dwelling and such Street Boundary and no motor vehicle shall be permitted or suffered to park or remain standing on the lot or parcel except within the area or areas provided thereon for Surface Parking Space.

12.7 In calculating the number of Parking Units to be provided for Multiple Dwellings and Townhouse Dwellings pursuant to Sections 12.5.1 and 12.6.1, fractions of less than one-half of a Parking Unit shall be disregarded while fractions equal to or greater than one-half of a parking unit shall be counted as one parking unit.

12.8 There shall be provided and maintained for and in connection with the Parking Units provided for Multiple Dwellings and Townhouse Dwellings pursuant to Sections 12.5.1 and 12.6.1 sufficient means by way of driveways and manoeuvering aisles for the convenient ingress and egress thereto and therefrom of the motor vehicles for the parking of which they are intended to be used and notwithstanding anything to the contrary contained in this By-law, where the same adjoin one another in groups of three or more the dimensions thereof and of the manoeuvering aisles serving the same shall be determined by reference to the lesser of the angles contained by the lines of the longitudinal dimension of the Parking Unit and of the manoeuvering aisle in each case as follows:

Parking Angle Degrees	Unit Width in Feet	Unobstructed Width of Unit Parallel to Manoeuvering Aisle in Feet	Unobstructed Depth of Unit Perpendicular to Manoeuvering Aisle in Feet	Width of Manoeuvering Aisle in Feet
0	8.5	22.0	9.0	12) One Way
30	8.5	17.0	16.9	12) One Way
45	8.5	12.0	19.4	12) One Way
60	8.5	9.8	20.7	20) Two Way
90	8.5	8.5	19.0	25) Two Way

PROVIDED:

(a) that no Parking Unit that is obstructed on one side by a wall, fence, column or other similar obstruction shall be nearer than six (6) inches to the obstruction along the entire depth of the Parking Unit,

(b) that no Parking Unit that is obstructed on both sides by walls, fences, columns or similar obstructions, shall be nearer than nine (9) inches to the obstructions along the entire depth of the Parking Unit,

(c) that no Parking Unit shall be nearer than a distance of two (2) feet from any door,

(d) that of the Parking Units to be provided pursuant to Sections 12.5.1 and 12.6.1 now fewer than as many as shall be equal to ten (10) per centum thereof shall have a vertical clearance of not less than twelve (12) feet.

12.9 The regulations in this Part contained shall in all respects be subject to the relevant provisions of any and all Statutes for the time being in force and any and all regulations, rules and orders made thereunder or having the force of Statute.

10. By-law No. 759 is further amended by enacting as Part 12A thereof the following:

PART 12A
OFF-STREET LOADING SPACES

Off-Street Loading Space 12A.1 In this Part "Off-Street Loading Space" shall mean an area, either within a building or elsewhere on the lot or parcel of land on which a building is situate, that is used or intended to be used for the loading onto or unloading from commercial vehicles of goods, wares or merchandise in the course of the transportation thereof from or to the building.

12A.2 In addition to the Parking Units to be provided and maintained pursuant to Part 12 of this By-law, at least one Off-Street Loading Space shall be provided and maintained on every lot or parcel of land on which there is a building used or intended to be used for any of the purposes described in the following schedule where the Gross Floor Area of the building exceeds 10,000 square feet PROVIDED that if the number of square feet comprised in the Gross Floor Area of the building is equal to or greater than the number shown in the schedule in respect of each such use, one additional Off-Street Loading Space shall be provided and maintained on the lot or parcel.

Off-Street Loading Spaces
(minimum of two)

USE	GROSS FLOOR AREA
Industrial, wholesale or service	40,000
Retail Stores	20,000
Restaurants	25,000
Offices, Hotels, Motels, Multiple Dwellings, Hospitals, Schools and places of Public Assembly	100,000

12A.3 Every Off-Street Loading Space shall be located as nearly as practicable to the entrance to or other place in the building it serves, at which goods, wares and merchandise being transported in and out of the building can be most conveniently loaded and unloaded and shall in all other respects be suited by construction and design to the purpose for which it is intended to be used.

12A.4 Without limiting the generality of Section 12A.3, every Off-Street Loading Space shall measure at least forty (40) feet in length and have a width of at least ten (10) feet and a vertical clearance of at least fifteen (15) feet throughout its length.

11. By-law No. 759 is further amended by changing the zoning classification of the following described lands from R-3 Zone, Multiple Dwelling Districts, to R-3T Zone, Residential Townhouse Districts, that is to say:

Lot 6, Block B, Section 10, Plan 195;
Lots 6 to 9, both inclusive, Section 10, Plan 3060;
Lot 10, Ex. W. 10, Section 10, Plan 3060;
Lot 11, Section 10, Plan 3060;
Am Lot 3, Section 10, Plan 276;
Lots 4 to 8, both inclusive, Section 10, Plan 276;
Lots 19, 20 and Am. Lot 21, Section 10, Plan 276;
Lots 2 to 6, both inclusive, Section 10, Plan 267;
Lots 1 to 3, both inclusive, Section 10, Plan 6067;
Lots A, B and C, Section 10, Plan 2923;
Pt. Lot A, Section 10, Plan 12745;
Lots 4 and 5, Section 11, Plan 2439;
Lot 1, Ex. 23105, Section 11, Plan 2439;
Lots 20 to 25, both inclusive, Plan 2854;
Lot A, Plan 13158;
Am Lot 88, Plan 2854;
B of Lots 79 and 80, Plan 2854;
Lot D, Plan 2854;
Lots 91 and 92, Plan 2854;
Lot 1 to 4, both inclusive, Plan 3135;
Lot 81, Plan 2854;
Lots 84 and 85, Plan 2854;
Lots 95 and 96, Plan 2854;
Lots 1 to 3, both inclusive, Section 11, Plan 4618;
Lot 1, Section 11, Plan 8711;
Lots 1 and 2, Section 11, Plan 13399;
Lot 1, Section 11, Plan 768;
Lots 3 to 5, both inclusive, Plan 279;
Lots A and B, Section 11, Plan 10657;
Lots 1 and 2, Section 11, Plan 4225;
Lots 18 and 19, Plan 1473;
Lots 1 and 2, Plan 5561;
Lot A, Plan 1473;
Lots 11 and 12, Plan 1473;
A of Lots 20/23, Plan 1473;
B of Lots 20/23, Plan 1473;
Lots A and B, Plan 12731; Lots 52 to 61, both inclusive, Plan 2854;
Lots 123 to 136, both inclusive, Plan 2854;
Lots 141 to 144, both inclusive, Plan 2854;
Lots 181 to 184, both inclusive, Plan 2854;
Lot E, Plan 2854;
Lots 190 to 193, both inclusive, Plan 2854;
B of Lots 260/1, Plan 2854;
Pcl. A of Lots 260/1, Plan 2854;
Lots 257 to 259, both inclusive, Plan 2854;
Lot 12, Block A, Section 11, Plan 292;
Lot A, Section 11, Plan 10223;
Lots 14 and 15, Ex. A, Block A, Section 11, Plan 292;
A of Lots 14 and 15, Block A, Section 11, Plan 292;
Lots 1 and 2, Section 11, Plan 6154;
Lots 18 to 21, both inclusive, Plan 292;
Lot C, Section 11, Plan 11012;
Lots 3 and 4, Section 11, Plan 11515;
Lots 8 and 9, Section 11, Plan 11515;
Pcl. A of Lot 51, Plan 2854;
E. Pt. Lot 51, Plan 2854;
Lot A, Plan 7378;
Lots 42 to 47, both inclusive, Plan 2854;
Lot 1, Plan 9871;
Rmd. Lot 2, Plan 9871;
Lot B, Plan 11993;
Lots 48 and 49, Plan 2854;
Lot F, Plan 2854;
B of Lot 145, Plan 2854;
A of Lot 145, Plan 2854;
Lots 4 and 5, Section 10, Plan 13122.

12. By-law No. 759 is further amended by changing the zoning classification of the following described lands from R-3 Zone, Multiple Dwelling Districts, to R-3TL Zone, Low Density Residential Townhouse Districts, that is to say:

Lot 1, Sections 10 and 26, Plan 4908;
Lots 73 to 80, both inclusive, Section 26, Plan 424;
Lots 31 and 32, Block 4, Plan 1153.

13. By-law No. 759 is further amended by changing the zoning classification of the following described lands from R-3 Zone, Multiple Dwelling Districts, to R-3L, Low Density Multiple Dwelling Districts, that is to say:

Lot 2, Section 10, Plan 13346;
Am. Lot I, Lot J and Lot K, Section 10, Plan 2923;
Lots 4 and 5, Section 11, Plan 11596;
Lots B and C, Section 11, Plan 12446;
Lot A, Section 11, Plan 20812.

14. By-law No. 759 is further amended by changing the zoning classification of the following described lands from R-3 Zone, Multiple Dwelling Districts, to R-2 Zone, Two Family Dwelling Districts, that is to say:

N Pt Lot 1, Section 10, Plan 7160;
Lot 1, Ex 17077, Section 10, Plan 3060;
Lots B, C and D, Section 10, Plan 1027;
Lots 1 to 3, both inclusive, Section 10, Plan 2856;
Lots 13 to 17, both inclusive, Section 10, Plan 3060;
Lots 11 to 14, both inclusive, Section 10, Plan 276;
Lots 17 and 18, Section 10, Plan 276;
Pcl. A of Lot 16, Section 10, Plan 276;
Pcl. B of Lots 15 and 16, Section 10, Plan 276;
Pcl. C of Lots 15 and 16, Section 10, Plan 276;
W. 46' of Lot 15, S. 15' W 46' of Lot 16, Section 10, Plan 276;
Lots 25 to 27, both inclusive, Section 10, Plan 276;
Lots 1 to 4, both inclusive, Section 10, Plan 329;
Lots 8 to 15, both inclusive, Section 10, Plan 267;
Lots 3 to 5, both inclusive, Plan 6247;
Lot 1, Plan 5950;
Am. Lots A and B, Section 11, Plan 1017;
Lot C, Section 11, Plan 1017;
Lot 1, Section 11, Plan 12823;
Lots 1 and 2, Section 11, Plan 3659;
Lot 2, Plan 11664;
Lot C of Lot 7, Block 2, Section 11, Plan 195;
Lot D of Lot 7, Block 2, Section 11, Plan 195;
Lots 9 to 12, both inclusive, Section 11, Plan 1385;
Lots A and B, Plan 13654;
Pt. Lot 8, Plan 2538;
Lots 1 to 5, both inclusive, Plan 5092;
Lots 1 to 4, both inclusive, Section 11, Plan 1466;
Am. Lot 15, Block D, Section 11, Plan 292;
Lots 16 to 18, both inclusive, Block D, Section 11, Plan 292;
Lots 24 to 37, both inclusive, Section 11, Plan 265;
N. 60' of Lots 45 and 46, Section 11, Plan 265;
Lots 45 and 46, Ex. N. 60', Section 11, Plan 265;
Lots 38 to 44, both inclusive, Section 11, Plan 265;
Lots A and B, Plan 17210;
Lots 1, 2, 3 and Am. Lot 4, Section 11, Plan 1677;
Lot 1, Plan 6247;
Strata Lots 1 to 5, both inclusive, Strata Plan 142;
Lot 13, Section 11, Plan 330;
Pt. Lot 1, Block 1, Section 10, Plan 195C;
Lots 1 and 2, Block 20, Section 10, Plan 2546;
Lots 1 and 2, Section 10, Plan 6336;
Lot 39, Block F, Section 11, Plan 292;

15. By-law No. No. 759 is further amended by changing the zoning classification of the following described lands from R-3 Zone, Multiple Dwelling Districts, to C-2 Zone, Commercial Districts, that is to say:

Lot B, Section 11, Plan 15294;
Lot 256, Plan 2854;
Lots 1 to 4, both inclusive, Section 11, Plan 6722.

16. By-law No. 759 is further amended by changing the zoning classification of the following described lands from C-2 Zone, Commercial Districts, to R-3T Zone, Residential Townhouse Districts, that is to say:

Lots 1 and 2, Plan 7445;
Lots 118, 119 and 180, Plan 2854.

17. By-law No. 759 is further amended by altering the Zoning Map attached thereto and forming part thereof, to show the several zones added and changes in zoning classification effected by this By-law.

ZONING BY-LAW, 1957, AMENDMENT BY-LAW (No. 113), 1976, PROVIDES for:

1. The changing of the zoning classification of the following described lands from "R-3 Multiple Dwelling District" to "R-2 Two-Family Dwelling District," that is to say,
Lots A and B, Section 10, Plan 12881,
Lots 9, 10, 11, 16, 17, Block 7, Section 10, Plan 2546.
2. By-law 759 is further amended by altering the Zoning Map attached thereto and forming part thereof, to show the zone added and the change in the zoning classification effected by this By-law.

ZONING BY-LAW, 1957, AMENDMENT BY-LAW (No. 114), 1976, PROVIDES for:

1. The changing of the zoning classification of the following described lands from "R-3 Multiple Dwelling District" to "R-2 Two-Family Dwelling District," that is to say,
Lot 162, exc. W. 5, thereof, Plan 2854,
Lot A, Plan 19331,
Lot 166, exc. W 5' thereof, Plan 2854,
Am. Lot 167, exc. W. 5' thereof, Plan 2854.
2. By-law 759 is further amended by altering the Zoning Map attached thereto and forming part thereof, to show the zone added and the change in the zoning classification effected by this By-law

The proposed Amendment By-laws may be inspected at the office of the undersigned between the hours of 8:30 a.m. and 4:30 p.m. any day in which the Municipal Hall, 1229 Esquimalt Road, is open for business.

G. MERZ,
MUNICIPAL CLERK

CORPORATION OF THE TOWNSHIP OF ESQUIMALT

NOTICE OF PUBLIC HEARING

ZONING BY-LAW, 1957, AMENDMENT BY-LAWS (No.'s 112, 113, 114), 1976

NOTICE IS HEREBY GIVEN that all persons who deem their interest in property affected by the following proposed Zoning By-law Amendments will be afforded an opportunity to be heard before the MUNICIPAL COUNCIL on the matters contained therein at a PUBLIC HEARING to be held in the JUBILEE HALL, ESQUIMALT RECREATION CENTRE, 527 FRASER STREET, MONDAY, the 10th day of MAY, 1976, at 7:00 O'CLOCK P.M.

ZONING BY-LAW, 1957, AMENDMENT BY-LAW (No. 112), 1976, PROVIDES for:

By-law No. 759, cited as the "Zoning Bylaw, 1957" is amended by adding immediately after the words and figures, "Part 5 R-2 Zones, Two Family Dwelling Districts" where the same appear in Section 2 thereof, the following:

PART 5A R-3TL ZONES — LOW DENSITY RESIDENTIAL TOWNHOUSE DISTRICTS
PART 5B R-3T ZONES — RESIDENTIAL TOWNHOUSE DISTRICTS
PART 5C R-3L ZONES — LOW DENSITY MULTIPLE DWELLING DISTRICTS

2. By-law No. 759 is further amended by adding thereto as Part 1A thereof the following:

PART 1A
SPECIAL DEFINITIONS

1A Nothwithstanding anything to the contrary contained in Part 1 of this By-law, in Parts 5A, 5B, 5C and 6, the following words and expressions shall have the respective meanings in this Part assigned to the same unless the context shall otherwise require:

Accessory Garden Structure 1A.1 "Accessory Garden Structure" shall mean and include any and all ornamental or swimming pools; any and all fences, walks, terraces and trellises; any and all walks, patios, playgrounds and recreational areas; any and all cupolas, summerhouses, bath houses and greenhouses and any and all other single storey independent structures and surface improvements ordinarily erected, maintained or used for ornament or for the private recreation and enjoyment of persons residing in the Multiple Dwelling or Townhouse Dwelling to which the same are accessory;

Area 1A.2 "Area" when used in reference to a floor of a storey of a building shall mean and include the entire area which in plan is enclosed by the outer limits of the exterior walls of the storey at floor level but shall not include the area of the floor or floors at any and all portions of the building that are used or intended to be used only for the parking or movement of motor vehicles nor the floor area of areas of any and all balconies or exposed decks, patios or roofs;

Average Height 1A.3 "Average Height" when used in reference to a building shall mean the arithmetical average of the several vertical distances between Grade on each side of the building and the Highest Point on the building;

Bachelor Unit 1A.4 "Bachelor Unit" shall mean a Dwelling Unit in which there is no bedroom that is separate and apart from any other room or rooms in the Dwelling Unit;

Balcony 1A.5 "Balcony" shall not include a space that is enclosed or partially enclosed on more than three sides thereof;

Canopy 1A.6 "Canopy" shall not include a structure or part of a building that is enclosed or partially enclosed on more than one side thereof;

Ceiling Height 1A.7 "Ceiling Height" when used in reference to a storey of a Townhouse Dwelling shall mean the elevation at a point 7.5 feet vertically distant above the floor of the storey;

Dwelling Unit 1A.8 "Dwelling Unit" shall mean a self-contained suite of rooms forming part of a Multiple Dwelling or Townhouse and used or intended to be used for the purpose only of providing dwelling accommodation therein for not more than two persons or one family and for the purposes of this definition, a self-contained suite shall be a suite of two or more adjoining rooms containing together complete sanitary, sleeping and cooking facilities for the exclusive use of the persons residing in the suite;

Floor Space Ratio 1A.9 "Floor Space Ratio" shall mean the ratio which the Gross Floor Area of a building shall bear to the area in plan of the lot or parcel of land upon which the building is situated;

Grade 1A.10 "Grade" when used in reference to a side of a building shall mean the arithmetical average of the elevations of all of the several points at which that side of the buildign comes into contact with the surface of the ground comprising the lot or parcel on which the building stands;

Gross Floor Area 1A.11 "Gross Floor Area" shall mean the aggregate of the Areas of the several floors of a building;

Height 1A.12 "Height" when used in reference to a side of a building shall mean the vertical distance between Grade on that side of the building and the elevation of the Highest Point on the building and when used in reference to an entire building, shall mean the vertical distance between the lowest of the Grades on each side of the building and the Highest Point on the building PROVIDED that for the purposes of this definition a mast, antenna, vent, chimney or like structure or thing that projects above the roof of a building shall not be considered to be a part of the building and PROVIDED further that in the case of a Townhouse Dwelling with a pitched roof, the highest point on the highest part thereof shall be deemed to be at the same elevation as a point at one half the vertical distance between Ceiling Height of the highest storey of the Townhouse Dwelling and the apex of the roof of the Townhouse Dwelling;

Landscaped Open Site Space 1A.13 "Landscaped Open Site Space" shall mean and include that portion or those portions of a lot or parcel of land that:
(a) from the surface of the lot or parcel in a vertical column upward are not occupied or obstructed by any building or structure or part of a building or structure except:
(i) an Accessory Garden Structure, or
(ii) a Balcony or roof projection, and
(b) are not used or intended to be used for Surface Parking Space, and
(c) are graded and landscaped;

Landscape Screen 1A.14 "Landscape Screen" shall mean a fence, wall, trellis or hedge that is:
(a) so designed, constructed or laid out as to provide at all times, at all seasons and at all points throughout its length an effectual visual screen, and
(b) in the case of a fence, wall or trellis, is not less than four (4) feet nor more than six (6) feet in height at any point throughout its length and is rigidly constructed of durable materials, and
(c) in the case of a hedge, is not less than three (3) feet in height at any point throughout its length and consists of evergreen trees or shrubs planted at intervals of not less than three (3) feet;

Multiple Dwelling 1A.15 "Multiple Dwelling" shall mean a building:
(a) which contains three (3) or more Dwelling Units, and
(b) which is not used or intended to be used except for the purpose of providing dwelling accommodation therein in the form of Dwelling Units or for Multiple Dwelling Accessory Uses, and
(c) in which no Dwelling Unit is let or rented by reference to a term of less than one month;

Multiple Dwelling Accessory Use 1A.16 "Multiple Dwelling Accessory Use" shall mean and include any and all of the following uses and the structures used or intended to be used therefor when such uses are undertaken or carried on entirely upon the same lot or parcel of land upon which a building is or is intended to be used as and for a Multiple Dwelling:
(a) the parking and movement of motor vehicles,
(b) recreational and pleasure uses ancillary to a Multiple Dwelling on the same lot or parcel and undertaken or carried on exclusively by or for the benefit or the persons or guests of the persons residing in the Multiple Dwelling provided that no fee or other special charge or consideration over and above the ordinary rental for accommodation in the Multiple Dwelling is paid or demanded for the use or enjoyment thereof,
(c) Accessory Garden Structures,
(d) lawful signs,
(e) home occupations,
(f) uses essential to the proper, lawful and efficient use, management and maintenance of the Multiple Dwelling.

Ratio 1A.17 "Ratio" shall mean the quotient of one magnitude divided by another of the same kind, that is to say, the number by which the second term (the consequent) must be multiplied to produce the first (the antecedent);

Rear Boundary 1A.18 "Rear Boundary" shall mean and include any boundary of a lot or parcel of land that is neither the Street Boundary of the lot or parcel nor any Side Boundary of the lot or parcel;

Side Boundary 1A.19 "Side Boundary" shall mean and include any boundary of a lot or parcel of land which when extended in either direction in a straight line intersects the Street Boundary of the lot or parcel at an angle of not less than forty-five (45) degrees;

Site Coverage 1A.20 "Site Coverage" shall mean the proportion expressed in per centum that the area of that part of a lot or parcel upon which a Multiple Dwelling or Townhouse Dwelling actually stands bears to the area in plan of the entire lot or parcel and for the purposes of this definition the part of a lot or parcel upon which a Multiple Dwelling or Townhouse Dwelling actually stands shall be that part of the lot or parcel which in plan is enclosed by the external limits of the outermost walls of the Multiple Dwelling or Townhouse Dwelling PROVIDED THAT those portions of a Multiple Dwelling or Townhouse Dwelling lying wholly below the surface of a lot or parcel shall not be taken into account as part of the Multiple Dwelling or Townhouse Dwelling in determining the Site Coverage thereof;

Street Boundary 1A.21 "Street Boundary" shall mean that boundary of a lot or parcel of land which the lot or parcel has in common with the street adjacent thereto and, where the lot or parcel is bounded in whole or in part by more than one street, the boundary which the lot or parcel has in common with the wider or widest of such streets shall be deemed to be the Street Boundary of the lot or parcel;

Surface Parking Space 1A.22 "Surface Parking Space" shall mean and include any area on a lot or parcel of land on which there is a Multiple Dwelling or Townhouse Dwelling that is used or intended to be used exclusively for the parking or movement of motor vehicles but shall not iplcude:
(a) any part of the Multiple Dwelling or Townhouse Dwelling that is wholly below the surface of the lot or parcel;
(b) any part of the lot or parcel that is used only as a driveway providing access to and egress from an area used or intended to be used for the parking and manoeuvering of motor vehicles;
(c) any part of the lot or parcel that is an Off-Street Loading Space as defined in Part 12A or this By-law.

Townhouse Dwelling 1A.23 "Townhouse Dwelling" shall mean a building:
(a) which contains three (3) or more Dwelling Units, and
(b) in which every Dwelling Unit is adjacent to another in plan and none is superimposed in whole or in part upon another, and
(c) in which the elevation of the doorsill of the principal entrance to each Dwelling Unit is no higher above Grade on the same side of the building than a distance of three (3) feet; and
(d) which is not used or intended to be used except for the purpose of providing dwelling accommodation therein in the form of Dwelling Units or for Townhouse Dwelling Accessory Uses, and
(e) the component parts of which have substantially all been fabricated and assembled on the lot or parcel of land upon which the building is used or intended to be used as and for a Townhouse Dwelling, and
(f) in which no Dwelling Unit is let or rented by reference to a term of less than one (1) month;

Townhouse Dwelling Accessory Use 1A.24 "Townhouse Dwelling Accessory Use" shall mean and include any and all of the following uses and the structures used or intended to be used therefor when such uses are undertaken or carried on entirely upon the same lot or parcel of land upon which a building is or is intended to be used as and for a Townhouse Dwelling:
(a) the parking and movement of motor vehicles,
(b) recreational and pleasure uses ancillary to a Townhouse Dwelling on the same lot or parcel and undertaken or carried on exclusively by or for the benefit of the persons or guests of the persons residing in the Townhouse Dwelling provided that no fee or other special charge or consideration over and above the ordinary rental for accommodation in the Townhouse Dwelling is paid or demanded for the use or enjoyment thereof,
(c) Accessory Garden Structures,
(d) lawful signs,
(e) home occupations,
(f) uses essential to the proper, lawful and efficient use, management and maintenance of the Townhouse Dwelling.

3. By-law No. 759 is further amended by adding immediately after the words and figures, "R-2, Two Family Dwelling Districts, Yellow" where the same appear in the Schedule contained in Section 3.1 thereof, the following:
R-3TL, Low Density Residential Townhouse Districts — Colour Brown Diagonal Lines
R-3T, Residential Townhouse Districts — Colour Blue Diagonal Lines
R-3L, Low Density Multiple Dwelling Districts — Colour Red Diagonal Lines.

4. By-law No. 759 is further amended by enacting as Part 5A thereof the following:

PART 5A
R-3TL ZONE
LOW DENSITY RESIDENTIAL TOWNHOUSE DISTRICTS

5A.1 In that zone designated as R-3TL, Low Density Residential Townhouse Districts, no building or structure or part thereof shall be erected, constructed, placed, maintained or used and no land shall be used except for the following uses and in accordance with and subject to the regulations contained in or incorporated by reference into this Part.

5A.2 The aforesaid uses are:

Uses Permitted 5A.2.1 Uses permitted in that area designated as R-2 Zone Two Family Dwelling Districts in accordance with and subject to the regulations contained in or incorporated by reference into Part 5 of this By-law which regulations shall apply thereto in the same manner and to the same extent as if such uses were in each case carried on within a Two Family Dwelling District (R-2) Zone;

Specific Uses Permitted 5A.2.2 Townhouse Dwellings and Townhouse Dwelling Accessory uses;

Regulations 5A.3 The regulations applicable to the uses permitted by Section 5A.2.2 are:

Maximum Number of Units 5A.3.1 No Townhouse Dwelling shall contain more than six Dwelling Units

Minimum Floor Area 5A.3.2 The area of the floor of the First Storey of a Dwelling Unit in a Townhouse Dwelling shall not be less than 650 square feet;

Maximum Intensity of Use 5A.3.3 The number of Dwelling Units in any and all Townhouse Dwellings on a lot or parcel of land shall not exceed one for every 4,800 square feet of area comprised in plan in the lot or parcel;

Minimum Lot Size 5A.3.4 No Townhouse Dwelling shall be erected, constructed, placed or maintained on a lot or parcel of land having an area in plan of less than 14,400 square feet;

Maximum Site Coverage 5A.3.5 The Site Coverage of any and all buildings or structures on the lot or parcel of land upon which there is a Townhouse Dwelling shall not exceed 40 per centum;

5A.3.6 Notwithstanding Section 5A.2.1, no lot or parcel of land on which there is a Townhouse Dwelling shall be used for any use except Townhouse Dwellings or Townhouse Dwelling Accessory Uses;

Front Yard Requirements 5A.3.7 No part of any Townhouse Dwelling or of any other building or structure on a lot or parcel of land on which there is a Townhouse Dwelling shall be nearer to any point on the Street Boundary of the lot or parcel than a distance of 25 feet and the arithmetical average of all of the several distances measured in a straight line between any and all parts of the Townhouse Dwelling or other building or structure and any and all points on the Street Boundary of the lot or parcel shall not be less than 30 feet;

Side Yard Requirements 5A.3.8 No Townhouse Dwelling or other building or structure on a lot or parcel of land on which there is a Townhouse Dwelling and no part thereof that is not wholly below ground shall be nearer to any point on any Side Boundary of the lot or parcel than a distance of 15 feet;

Rear Yard Requirements 5A.3.9 No Townhouse Dwelling or other building or structure on a lot or parcel of land upon which there is a Townhouse Dwelling and no part thereof that is not wholly below grpund shall be nearer to any point on any Rear Boundary of the lot or parcel than a distance of 20 feet;

Minimum Separation Between Buildings 5A.3.10 No Townhouse Dwelling or other building or structure and no part thereof shall be nearer to any other Townhouse Dwelling or building or structure on the same lot or parcel of land than a distance of 12 feet;

Minimum Distance Between Habitable Rooms 5A.3.11 No Townhouse Dwelling or other building or structure and no part thereof shall be nearer to any window of any habitable room in any other Townhouse Dwelling or building or structure on the same lot or parcel of land than a distance of 40 feet or to any window of any other room in any other Townhouse Dwelling or building or structure on the same lot or parcel of land than a distance of 20 feet;

5A.3.12 The distances prescribed by Sections 5A.3.10 and 5A.3.11 shall be measured exclusively of any and all portions of the lot or parcel used or intended to be used for the parking or movement of motor vehicles;

5A.3.13 Sections 5A.3.7, 5A.3.8, 5A.3.9, 5A.3.10 and 5A.3.11 shall not apply:
(a) to any balcony, roof projection, steps or canopy forming part of a Townhouse Dwelling PROVIDED
(i) that in the case of a Balcony, no part thereof shall project a horizontal distance of more than 5 feet from the adjacent face of the Townhouse Dwelling, and,
(ii) that in the case of an Entrance Canopy or steps, no part thereof shall be nearer to the Street Boundary of the lot or parcel of land on which the same is situated than a distance of 15 feet nor to any other boundary of the lot or parcel than a distance of 10 feet,
(b) to any Accessory Garden Structure or part thereof;

Maximum Height 5A.3.14 No Townhouse Dwelling shall exceed 25 feet in Height.

Landscaped Open Site Space 5A.3.15 Landscaped Open Site Space shall be provided and maintained on every lot or parcel of land on which there is a Townhouse Dwelling which Landscaped Open Site Space shall have an area in plan equal to not less than 30 per centum of the area in plan of the lot or parcel;

5A.3.16 A portion of the Landscaped Open Site Space on every lot or parcel of land on which there is a Townhouse Dwelling shall be set aside and maintained for the recreational use and enjoyment of the tenants and residents of the Townhouse Dwelling and their guests and shall not be used except for recreational purposes or by any person who is not either a tenant or a resident of the Townhouse Dwelling or a guest of a tenant or resident thereof;

5A.3.17 The portion of the Landscaped Open Site Space to be set aside for recreational purposes as provided in Section 5A.3.16 shall have an area in plan equal to not less than five (5) per centum of the area in plan of the lot or parcel of land in which it is comprised and shall not be nearer to any part of any Townhouse Dwelling on the same lot or parcel than a distance of eight (8) feet nor to any point on any boundary of the lot or parcel than a distance of four (4) feet, and the configuration thereof in plan shall be such that the extreme longitudinal dimension thereof shall not exceed the extreme latitudinal dimension thereof by more than three times;

Landscape Screen 5A.3.18 A Landscape Screen or Landscape Screens shall be provided and maintained on and along the perimeter or perimeters of any and all areas used or intended to be used for Surface Parking on a lot or parcel on which there is a Townhouse Dwelling so that, save only for necessary entrances and exits thereto and therefrom, a Landscape Screen or part thereof shall be interposed in plan between any and all points in any and all such areas and any and all points in any and all lots or parcels of land immediately adjacent to the lot or parcel on which the Townhouse Dwelling is situate;

5A.3.19 Landscape Open Site Space having a width throughout its length of not less than four (4) feet shall be provided and maintained on and along the perimeter of every Surface Parking Space at any and all places at which a Landscape Screen is to be provided and maintained pursuant to Section 5A.3.18.

Walls and Fences 5A.3.20 No wall or fence erected, constructed or placed on or along any boundary that a lot or parcel of land has in common with a street shall exceed five (5) feet in height or in the case of any other boundary, seven (7) feet in height PROVIDED that where the lot or parcel is bounded on two or more sides by intersecting streets no such wall or fence or part thereof lying within a distance of twenty (20) feet of any or all of the points of intersection of such streets shall exceed three (3) feet in height;

Minimum Recess or Projection Between Units in the Same Building 5A.3.21 The Dwelling Units in a Townhouse Dwelling shall be so sited that not more than two contiguous Dwelling Units shall have their facades in the same vertical plane and for the purposes of this section where the vertical planes of the facades of any two or more Dwelling Units are more or less parallel to one another, the facades of the Dwelling Units shall be deemed to be in the same vertical plane unless the vertical plane of each is at any and all points thereon at least four (4) feet perpendicularly distant from the vertical plane of every other such facade.

5. By-law 759, cited as the "Zoning By-law, 1957," is further amended by enacting as Part 5B the following:

PART 5B
R-3T ZONE
RESIDENTIAL TOWNHOUSE DISTRICTS

5B.1 In that zone designated as R3T Zone, Residential Townhouse Districts, no building or structure or part thereof shall be erected, constructed, placed, maintained or used and no land shall be used except for the following uses and in accordance with and subject to the regulations contained in or incorporated by reference into this Part;

5B.2 The aforesaid uses are:

Uses Permitted 5B.2.1 Uses permitted in that area designed as R-2 Zone Two Family Dwelling Districts in accordance with and subject to the regulations contained in or incorporated by reference into Part 5 of this By-law which regulations shall apply thereto in the same manner and to the same extent as if such uses were in each case carried on within a Two Family Dwelling District (R-2) Zone;

Specific Uses Permitted 5B.2.2 Townhouse Dwellings and Townhouse Dwelling Accessory Uses;

Regulations 5B.3 The regulations applicable to the uses permitted by Section 5B.2.2 are:

Maximum Number of Dwelling Units 5B.3.1 No Townhouse Dwelling shall contain more than six Dwelling Units;

Minimum Floor Area 5B.3.2 The area of the floor of the First Storey of a Dwelling Unit in a Townhouse Dwelling shall not be less than 650 square feet;

Maximum Intensity of Use 5B.3.3 The number of Dwelling Units in any and all Townhouse Dwellings on a lot or parcel of land shall not exceed one for every 3,600 square feet of area comprised in plan in the lot or parcel;

Minimum Lot Size 5B.3.4 No Townhouse Dwelling shall be erected, constructed, placed or maintained on a lot or parcel of land having an area in plan of less than 10,800 square feet;

Site Coverage 5B.3.5 The Site Coverage of any and all buildings or structures on the lot or parcel of land upon which there is a Townhouse Dwelling shall not exceed 40 per centum;

5B.3.6 Notwithstanding Section 5B.2.1, no lot or parcel of land on which there is a Townhouse Dwelling shall be used for any use except Townhouse Dwellings or Townhouse Dwelling Accessory Uses.

Front Yard Requirements 5B.3.7 No part of any Townhouse Dwelling or of any other building or structure on a lot or parcel of land on which there is a Townhouse Dwelling shall be nearer to any point on the Street Boundary of the lot or parcel than a distance of 25 feet and the arithmetical average of all of the several distances measured in a straight line between any and all parts of the Townhouse Dwelling or other building or structure and any and all points on the Street Boundary of the lot or parcel shall not be less than 30 feet;

Side Yard Requirements 5B.3.8 No Townhouse Dwelling or other building or structure on a lot or parcel of land on which there is a Townhouse Dwelling and no part thereof that is not wholly below ground shall be nearer to any point on any Side Boundary of the lot or parcel than a distance of 15 feet;

Rear Yard Requirements 5B.3.9 No Townhouse Dwelling or other building or structure on a lot or parcel of land upon which there is a Townhouse Dwelling and no part thereof that is not wholly below ground shall be nearer to any point on any Rear Boundary of the lot or parcel than a distance of 20 feet;

Minimum Separation Between Buildings 5B.3.10 No Townhouse Dwelling or other building or structure and no part thereof shall be nearer to any other Townhouse Dwelling or building or structure on the same lot or parcel of land than a distance of 12 feet;

Minimum Distance Between Habitable Rooms 5B.3.11 No Townhouse Dwelling or other building or structure and no part thereof shall be nearer to any window of any habitable room in any other Townhouse Dwelling or building or structure on the same lot or parcel of land than a distance of 40 feet or to any window of any other room in any other Townhouse Dwelling or building or structure on the same lot or parcel of land than a distance of 20 feet;

5B.3.12 The distances prescribed by Sections 5B.3.10 and 5B.3.11 shall be measured exclusively of any and all portions of the lot or parcel used or intended to be used for the parking or movement of motor vehicles;

5B.3.13 Sections 5B.3.7, 5B.3.8, 5B.3.9, 5B.3.10 and 5B.3.11 shall not apply:
(a) to any balcony, roof projection, steps or canopy forming part of a Townhouse Dwelling PROVIDED
(i) that in the case of a Balcony, no part thereof shall project a horizontal distance of more than 5 feet from the adjacent face of the Townhouse Dwelling, and
(ii) that in the case of an Entrance Canopy or steps, no part thereof shall be nearer to the Street Boundary of the lot or parcel of land on which the same is situated than a distance of 15 feet nor to any other boundary of the lot or parcel than a distance of 10 feet,
(b) to any Accessory Garden Structure or part thereof;

Maximum Height 5B.3.14 No Townhouse Dwelling shall exceed 25 feet in Height.

Landscaped Open Site Space 5B.3.15 Landscaped Open Site Space shall be provided and maintained on every lot or parcel of land on which there is a Townhouse Dwelling which Landscaped Open Site Space shall have an area in plan equal to not less than 30 per centum of the area in plan of lot or parcel;

5B.3.16 A portion of the Landscaped Open Site Space on every lot or parcel of land on which there is a Townhouse Dwelling shall be set aside and maintained for the recreational use and enjoyment of the tenants and residents of the Townhouse Dwelling and their guests and shall not be used except for recreational purposes or by any person who is not either a tenant or a resident of the Townhouse Dwelling or a guest of a tenant or resident thereof;

5B.3.17 The portion of the Landscaped Open Site Space to be set aside for recreational purposes as provided in Section 5B.3.16 shall have an area in plan equal to not less than five (5) per centum of the area in plan of the lot or parcel of land in which it is comprised and shall not be nearer to any part of any Townhouse Dwelling on the same lot or parcel than a distance of eight (8) feet nor to any point on any boundary of the lot or parcel than a distance of four (4) feet, and the configuration thereof in plan shall be such that the extreme longitudinal dimension thereof shall not exceed the extreme latitudinal dimension thereof by more than three times;

Landscape Screen 5B.3.18 A Landscape Screen or Landscape Screens shall be provided and maintained on and along the perimeter or perimeters of any and all areas used or intended to be used for Surface Parking on a lot or parcel on which there is a Townhouse Dwelling so that, save only for necessary entrances and exits thereto and therefrom, a Landscape Screen or part thereof shall be interposed in plan between any and all points in any and all such areas and any and all points in any and all lots or parcels of land immediately adjacent to the lot or parcel on which the Townhouse Dwelling is situate;

5B.3.19 Landscape Open Site Space having a width throughout its length of not less than four (4) feet shall be provided and maintained on and along the perimeter of every Surface Parking Space at any and all places at which a Landscape Screen is to be provided and maintained pursuant to Section 5B.3.18;

Walls and Fences 5B.3.20 No wall or fence erected, constructed or placed on or along any boundary that a lot or parcel of land has in common with a street shall exceed five (5) feet in height or in the case of any other boundary, seven (7) feet in height PROVIDED that where the lot or parcel is bounded on two or more sides by intersecting streets, no such wall or fence or part thereof lying within a distance of twenty (20) feet of any or all of the points of intersection of such streets shall exceed three (3) feet in height;

Minimum Recess or Projection Between Units in the Same Building 5B.3.21 The Dwelling Units in a Townhouse Dwelling shall be so sited that not more than two contiguous Dwelling Units shall have their facades in the same vertical plane and for the purposes of this section where the vertical planes of the facades of any two or more Dwelling Units are more or less parallel to one another, the facades of the Dwelling Units shall be deemed to be in the same verticale plane unless the vertical plane of each is at any and all points thereon at least four (4) feet perpendicularly distant from the vertical plane of every other such facade.

6. By-law No. 759 is further amended by enacting the following as Part 5C thereof:

PART 5C
R-3L ZONE
LOW DENSITY MULTIPLE DWELLING DISTRICTS

5C.1 In that zone designated as R-3L Zone, Low Density Multiple Dwelling Districts, no building or structure or part thereof shall be erected, constructed, placed, maintained or used and no land shall be used except for the following uses and in accordance with and subject to the regulations contained in or incorporated by reference into this Part.

5C.2 The aforesaid uses are:

Uses Permitted 5C.2.1 Uses permitted in that area designated as R-3T Zone, Residential Townhouse Districts, in accordance with and subject to the regulations contained in or incorporated by reference into Part 5B of this By-law which regulations shall apply thereto in the same manner and to the same extent as if such uses were in each case carried on within a Residential Townhouse District (R-3T) Zone;

Specific Uses Permitted 5C.2.2 Multiple Dwellings and Multiple Dwelling Accessory Uses;

Regulations 5C.3 The regulations applicable to the uses permitted by Section 5C.2.2 are:

Gross Floor Area 5C.3.1 No Multiple Dwelling shall have a Gross Floor Area in excess of 24,000 square feet;

Maximum Number of Buildings on Any One Lot 5C.3.2 Not more than two Multiple Dwellings shall be erected, constructed, placed or maintained on any one lot or parcel of land;

5C.3.3 Notwithstanding Section 5C.2.1, no lot or parcel of land on which there is a Multiple Dwelling shall be used for any use except Multiple Dwellings or Multiple Dwelling Accessory Uses;

Minimum Floor Area 5C.3.4 No Dwelling Unit in a Multiple Dwelling shall have a floor area of less than 700 square feet reckoned exclusively of the width or thickness of the exterior walls of the Dwelling Unit and of the floor area of any and all Balconies included in the same PROVIDED:

Minimum Floor Area of Bachelor Unit 5C.3.4.1 The minimum floor area of a Bachelor Unit shall be 500 square feet reckoned as aforesaid, and

Minimum Floor Area of One Bedroom Unit 5C.3.4.2 The minimum floor area of a Dwelling Unit having not more than one bedroom shall be 600 square feet also reckoned as aforesaid;

Maximum Bachelor Units 5C.3.5 Not more than 20 per centum of the Dwelling Units in a Multiple Dwelling shall be Bachelor Units;

5C.3.6 No Multiple Dwelling shall be erected, constructed, placed or maintained on a lot or parcel of land having an area in plan of less than 12,000 square feet;

Minimum Lot Frontage 5C.3.7 No Multiple Dwelling shall be erected, constructed or maintained on a lot or parcel of land unless the Street Boundary thereof is 100 feet or more in length PROVIDED that where the lot or parcel has another boundary in common with a street and such other boundary is not less than 100 feet in length, the Street Boundary may be not less than 80 feet;

Floor Space Ratio 5C.3.8 The Floor Space Ratio of a Multiple Dwelling shall not exceed a ratio of 0.75;

Maximum Site 5C.3.9 The Site Coverage of any and all buildings and structures on a lot or parcel of land upon which there is a Multiple Dwelling shall not exceed 35 per centum;

Front Yard Requirements 5C.3.10 No part of any Multiple Dwelling or of any other building or structure on a lot or parcel of land on which there is a Multiple Dwelling shall be nearer to any point on the Street Boundary of the lot or parcel than a distance of 25 feet and the arithmetical average of all of the several distances measured in a straight line between any and all parts of the Multiple Dwelling or other building or structure and any and all points on the Street Boundary of the lot or parcel of land shall not be less than 30 feet;

Side Yard Requirements 5C.3.11 No Multiple Dwelling or other building or structure on a lot or parcel of land on which there is a Multiple Dwelling and no part thereof shall be nearer to any point on any Side Boundary of the lot or parcel than a distance of 20 feet;

Rear Yard Requirements 5C.3.12 No Multiple Dwelling or other building or structure on a lot or parcel of land on which there is a Multiple Dwelling and no part thereof shall be nearer to any point on any Rear Boundary of the lot or parcel than a distance of 25 feet;

Minimum Separation Between Buildings 5C.3.13 No Multiple Dwelling or other building or structure and no part thereof shall be nearer to any other Multiple Dwelling, building or structure on the same lot or parcel of land than a distance of 20 feet;

Minimum Distance Between Habitable Rooms 5C.3.14 No Multiple Dwelling or other building or structure and no part thereof shall be nearer to any window of any habitable room in any other Multiple Dwelling, building or structure on the same lot or parcel of land than a distance of 40 feet;

5C.3.15 The distances prescribed by Sections 5C.3.13 and 5C.3.14 shall be measured exclusively of any and all portions of the lot or parcel used or intended to be used for the parking or movement of motor vehicles;

5C.3.16 Sections 5C.3.10, 5C.3.11, 5C.3.12, 5C.3.13 and 5C.3.14 shall not apply:
(a) to any Balcony, roof projection, steps or canopy forming part of a Multiple Dwelling PROVIDED
(i) that in the case of a Balcony, no part thereof shall project a horizontal distance of more than 5 feet from the adjacent face of the Multiple Dwelling, and
(ii) that in the case of an entrance Canopy or steps, no part thereof shall be nearer to the Street Boundary of the lot or parcel of land on which the same is situated than a distance of 15 feet nor to any other boundary of the lot or parcel than a distance of 10 feet,
(b) to any Accessory Garden Structure or part thereof;

5C.3.17 Sections 5C.3.11 and 5C.3.12 shall not apply to any part of a Multiple Dwelling or other building or structure that is wholly below ground PROVIDED that such part is not nearer to any street than a distance of 20 feet;

Maximum Average Height 5C.3.18 The Average Height of a Multiple Dwelling Unit shall not exceed 27 feet nor shall the Height of a Multiple Dwelling on any side thereof exceed 29 feet;

Landscaped Open Site Space 5C.3.19 Landscaped Open Site Space shall be provided and maintained on every lot or parcel of land on which a Multiple Dwelling is situate and such Landscaped Open Site Space shall have an area in plan equal to not less than 30 per centum of the area in plan of the lot or parcel;

5C.3.20 A portion of the Landscaped Open Site Space on every lot or parcel of land on which there is a Multiple Dwelling shall be set aside and maintained for the recreational use and enjoyment of the tenants and residents of the Multiple Dwelling and their guests and shall not be used except for recreational purposes or by any person who is not either a tenant or a resident of the Multiple Dwelling or a guest of a tenant or resident thereof;

5C.3.21 The portion of the Landscaped Open Site Space to be set aside for recreational purposes as provided in Section 5C.3.20 shall have an area in plan equal to not less than five (5) per centum of the area in plan of the lot or parcel of land in which it is comprised and shall not be nearer to any part of any Multiple Dwelling on the same lot or parcel than a distance of eight (8) feet nor to any point on any boundary of the lot or parcel than a distance of four (4) feet, and the configuration thereof in plan shall be such that the extreme longitudinal dimension thereof shall not exceed the extreme latitudinal dimension thereof by more than three times;

Landscape Screen 5C.3.22 A Landscape Screen or Landscape Screens shall be provided and maintained on and along the perimeter or perimeters of any and all areas used or intended to

Continues on the following page.

You've got a friend.
C-FAX 1070

The Daily Colonist.
(ESTABLISHED 1858)

Pinto WAGONS HAVE 57 CU. FT. OF CARGO SPACE
peter pollen ford

Cowichan schools

Mothers enter dispute with rally

By CRAIG MEREDITH
Colonist Correspondent

DUNCAN — A group of mothers will meet on Monday to mull over the present stalemate in labor-management negotiations, which is keeping their children in School District 65 out of school.

Mrs. Sharon Fox, spokesman for the group of mothers which is organizing the rally at Bench elementary school, south of Cowichan Bay at 9 a.m., said the meeting had been called to determine how concerned other parents were with the present situation.

"The intent of this meeting is not to lay blame on either the union or the school board specifically, but to determine if there is enough concern to start pressuring both sides to return to the bargaining table," the mother of three said.

She said, the rally on the lawn in front of the elementary school, was initially planned for local Cowichan Bay residents, but so much interest has been generated that now they are expecting parents from all over the school district.

Negotiating committees for School District 65 and the 85 janitors, bus drivers and maintenance men represented by Local 1-80 of the International Woodworkers of America, have not met since April 14, when the wage talks broke down and 72-hour strike notice was served.

The 7,300 students in the school district have been attending district schools only for an hour a day to pick up assignments since the strike began April 21.

Mrs. Fox said if the meeting on Monday is successful, she would like to see a larger rally in downtown Duncan, which would march on both the school board office and the union hall to demonstrate the parents' desire to see both sides back at the bargaining table.

"The whole thing may not do any good, but I have talked to a lot of parents who feel that neither the school board nor the union have the right to deprive our children of their education.

Especially at this time of year, when it could make a difference as far as passing or failing for a lot of students who are supposed to be graduating this year," the Cowichan Bay resident said.

Since the strike began, both sides in the dispute have indicated to the press that they are willing to meet with the other, but neither side has been willing to make the first move to call the meeting.

The school board has offered $6.16 as the basic rate retroactive to the expiry date of the contract Dec. 31, while the union is asking for $6.60 an hour.

—Alex de March photos

Pieschel with sign he put up

Eye-catcher with a catch

NANOOSE — You come to the sign when you drive on the Island Highway through the village of Nanoose. It says regular gasoline 41.9 cents. But you have to get close to it to see the catch in this eye-catcher. Close enough to read . . .s tax.

On the gas pump it's spelled out for you: new federal excise tax—10 cents; federal sales tax—3.3 cents; and the provincial gasoline tax—17 cents. Add this to the 41.9 cents and you get 72.2 cents.

Sherman Pieschel, who operates the Gulf service station, charges less — 71.9 cents.

Why such a sign? Pieschel says he wants to tell the public how much of the total price the governments take. "And 75 per cent of my customers appreciate getting these figures," he says.

According to Pieschel only about two per cent of the motorists who stop at his gas station tell him the sign is misleading. "But there is nothing wrong with the sign. The company's lawyers checked it out in Toronto," he says. "There is nothing illegal about it."

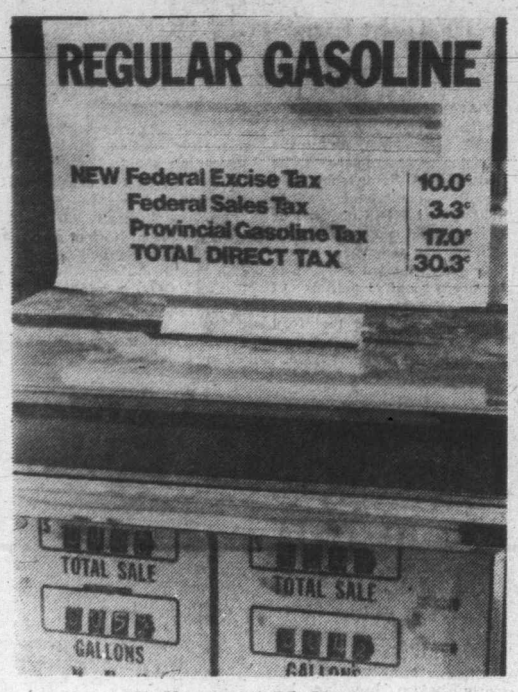

Full price is 71.9 cents

Local 606 meets with school board

DUNCAN — The negotiating committees for School District 65 and the Canadian Union of Public Employees Local 606 met Thursday to discuss the union's 1976 contract demands.

Negotiating committee chairman for the school board, David Haywood, said after the one and a half-hour meeting, that it would be premature to comment on the talks until the board has reviewed the demands.

But he did say, "They (demands) are quite close to those initially submitted by the IWA."

Traditionally CUPE Local 606, which represents 70 office workers in District 65 schools, has waited until the contract with their Nanaimo school district was settled before entering into negotiation on their own contract, which expired Jan. 1.

Presently, the 70 CUPE workers in Duncan are supporting the 85 striking International Woodworkers of America Local 1-80 members, who have been picketing district schools since April 21.

Superman sought by police

COURTENAY — Superman is alive and may live in the Comox Valley.

This conclusion has been reached by police after the loss of a seven-foot roll of sheet metal weighing 1,200 pounds.

Courtenay RCMP said Friday the load of rulled, sheet metal on a truck owned by Western Canada Salvage shifted apparently causing the vehicle to run off the road about 12 miles north of here.

Two sections of the salvage metal were later reloaded onto the truck, but when officials returned to the scene Thursday, the third section was missing.

A crane or hoist would have been needed to lift the metal, a police spokesman said.

Police are also investigating the theft of a quantity of plywood and insulation from a truck which ran off the road near Royston.

A broken rear axle was blamed for the vehicle driving off the highway.

Terms of sentence unusual

NANAIMO — A 27-year-old Cedar district man Friday was placed on a suspended sentence for one year, with unusual terms, after being found guilty of common assault.

Paul White was charged, along with Teresa Drake of Cassidy, in an incident here involving another couple earlier this year.

Judge Stan WArdill told White he must not drink alcohol at any time during the probation period, that he must submit to a breathalyzer test on demand. And that any reading whatsoever would constitute a breach of the probation.

He also must not enter any place that sells liquor, take alcoholic counselling as directed, he must not associate with Teresa Drake, do 100 hours of community service work and he is not allowed to be outside his place of residehce between 9 p.m. and 7 a.m.

The judge warned White that any breach of the terms would result in maximum penalties if the matter came to court again.

Meanwhile, Miss Drake was also given a one-year suspended sentence, and told not to associate with White, drink only in moderation, submit to breath analysis on demand and not enter liquor selling establishments.

She was ordered to do 60 hours of community service work.

Two-day break for ferry ship

NANAIMO — The Canadian Pacific ferry Princess of Vancouver, which operates between Nanaimo and Vancouver, is not operating this weekend. The ferry will suspend operations after it's 8 a.m. sailing from Nanaimo today and will resume regular service with the 8 p.m. sailing from Vancouver Sunday evening. The interruption in service will allow for maintenance work at the Nanaimo loading ramp.

Moncton averts police strike

MONCTON, N.B. (CP) — A threatened police strike was averted Friday when members of the city force voted to accept a new two-year contract which would provide them with a 32-per-cent wage increase over two years. Mayor Gary Wheeler said the council would support the new contract before the Anti-Inflation Board.

2 injured in collision

NANAIMO — Two persons are in satisfactory condition in hospital here with injuries suffered in a two-car collision in the city Friday morning.

Police said a car, driven by Robert Irving, 22, of 1275 Dufferin Crescent, collided with a pickup truck operated by William Lychak, 54, of 84 Fifth Street.

Irving suffered chest and leg injuries while his wife, Wendy, suffered minor injuries but was kept in hospital for observation.

Police said Lychak was charged with driving through a red light.

Manpower, college

Novel program joint venture

COURTENAY — Collaboration between Canada Manpower and the North Island College is responsible for a three-month Employment Opportunities for Women course launched this week in Campbell River.

Eight of the 14 women registered for the 35-hour-a-week course are commuting daily from Courtenay, Cumberland and Black Creek.

The course, details of which were hammered out by Jack Wilson of Canada Manpower and college co-ordinator Harley Robertson, gives women who want to work but who are not sure how they fit into the labor market, an opportunity to discover their potential.

Carol Campbell of Campbell River is teaching the course and it is hoped she will also teach a similar course which may be held in Courtenay later this year.

The novel course, which Wilson describes as a "personal growth experience" will, it is hoped, prompt the women to take vocational training.

The course also concentrates on a practical study of the labor market and shows how to apply skills to meet today's demands.

Most of the women taking the course have been out of the labor force for a number of years, Wilson explained. "What we are attempting to do is to help them assess their potential."

All but one of the eight women from the Courtenay area enrolled for the course are receiving welfare, Doris Marlow, head of the Upper Island Low Income Group revealed.

Mrs. Marlow and Wilson have worked together on the Courtenay aspect of the program and she has high praise for the women from this area who are enrolled.

"Some," she said, "are having to cut down on food bills to pay the expense involved in travelling back and forth to attend the course."

Victoriah as flatly rejected a request that women receive a $100-a-month incentive program grant, but the women do receive $25 a month educational program grant through department of human resources.

One women hitchikes from Cumberland each morning, to pick up her ride in Courtenay — "it's a big sacrifice for many of them, "Mrs Marlow said.

The low income group co-ordinator is now working with Wilson and college staff, trying to establish a similar course in Courtenay. "There is a definite need for such a program in our area," Mrs. Marlow said.

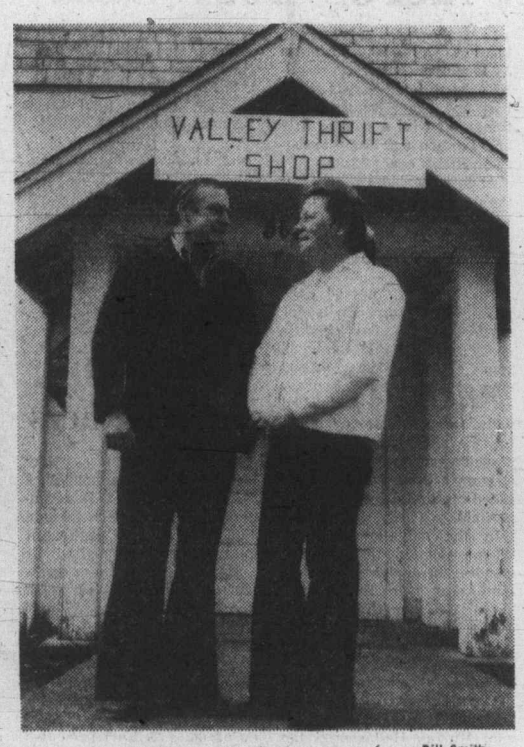

—Bill Smith

Wilson with Mrs. Marlow

Unions rap statements

Nanaimo board, city, issue details on pay

By FRED CURRIE
Colonist Correspondent

NANAIMO — Administrative officials from the city of Nanaimo and the Nanaimo Regional Board issued separate statements Friday to show the effects of pay increases being demanded by members of Canadian Union of Public Employees, Local 401 in the current contract dispute.

The statements were issued in the wake of a breakdown in negotiations aimed at settling the current strike-lockout situation and the suspension, at least temporarily, of all efforts to resolve the dispute.

According to the regional board one of the most resounding pay raises would be achieved by the board's building inspectors if the union demands were met. Under the terms of what the region says are the union's terms of settlement, a building inspector's starting wage would go from $12,770 on Dec. 31, 1975, to $16,511 on Jan. 1 of this year, an increase of $3,741.

Other examples cited in the statement include draftsmen, whose pay would go up from $12,045 to $15,345, planning assistants would have their pay increased from $14,826 to $18,857, a jump of $4,031 per year, a clerk-steno's starting rate would increase from $9,338 to $11,996, and a bus driver would be making $16,806, compared to the December salary of $14,782.

The statement adds that the 1976 wages listed do not include the cost of additional benefits which are also being asked for by the union, including a full paid dental plan, cost of living increases, overtime rate increases and shift differential rate increases.

The statement from the city includes similar comparisons. It shows a laborer would go from $12,300 to $13,900; a truck driver from $13,998 to $15,808; a mechanic would show an increase from $17,041 to $19,219, an accounting clerk, Grade 2, would go from $10,452 to $13,524, and a clerk-stenographer from $10,062 to $11,172.

The city statement points out, however, that the new rate shown for an accounting clerk does include a cost of living adjustment but all others do not. The city figures also do not include the package of fringe benefits.

Both statements express regrets for the "inconvenience to which the public is now subjected due to the current strike by Local 401 of CUPE."

Nick Meiras, president of Local 606, CUPE, which is also on strike here, said after the statement that the regrets expressed by the employers "are like putting up a 'sorry for the inconvenience' sign, then digging a ditch across a road."

The strike continues with no indication of new talks scheduled.

Facts 'distorted' in statements

NANAIMO — "I cannot understand what the Mid-Island Public Employer's Association is trying to accomplish by distorting the facts to the public," Stan Boshier, president of Canadian Union of Public Employees, Local 401, said Friday.

Commenting on the statements made by the Nanaimo Region Board and city hall, Boshier pointed out that the union could also release figures which would point to many positions which would receive absolutely no increase as a result of the latest proposal by MIPEA.

"What the employer is not saying," Boshier said, "is that our people have already got all but two per cent of the wage offer as a result of a negotiated cost of living adjustment plan."

"MIPEA is trying to give us a very used bill of goods. We aren't interested in renegotiating last year's wages."

"CUPE has demonstrated a willingness to have a third party suggest a fair and just settlement. We agreed to submit our contract proposals to the scrutiny of an industrial inquiry commissioner. We want to be reasonable and we want to return the public services of Nanaimo to normal," Boshier said.

"The issue in the strike is the attempt by MIPEA to make changes in the contract language which would render the agreement useless in handling job situations. No wage settlement, not even the inflated comparisons published by MIPEA would entice a union man to work under the terms of their proposed contract," Boshier said.

"Certainly, their position indicates to me that they are not concerned in the least about providing educational and municipal services to the taxpayers."

'No time for games'

Union head amazed at employers' move

NANAIMO — Nick Mieras, president of Canadian Union of Public Employees, Local 606, said Friday he was amazed that the Mid-Island Employer's Association has again launched into a period of public negotiations.

"I think the time for playing this kind of game is past," Mieras said. "We are not prepared to get involved with another round of negotiations in the press."

"We have indicated a willingness to have our problems approached by a third party," Mieras said. "The employer is having difficulty with that approach because he knows that he cannot justify the stand he has taken.

"Negotiations this year have been complicated by the formation of the Mid-Island Public Employer's Association. We have so many different contracts being discussed here. We are willing to accept the fact that perhaps a third party is the only way to get a fair and equitable settlement given the complexity of this year's negotiations," Mieras said.

"Since the idea of amalgamating the various contracts came from the wisdom of the collective management group, it would seem logical they would now want to seek a quick settlement to the problem.

"Now is not the time to cloud the issue by throwing brickbats," Mieras said.

"Quoting one or two possible increases to positions which are very high on the salary range in a work group means very little. It is about as significant as pointing out that the secretary-treasurer of the school board received more than an $8,000 increase last year, or that the family life co-ordinator received a 66.6 per cent increase last year.

"Those increases stun me, but I cannot judge the relative value without knowing the full story," Mieras said. "I am sure the public feels equally as unprepared to pass judgment on the kind of information that is being churned out by the MIPEA members today."

More news of Island Page 14

jim tang

One thing that has always stood out about sport in this area is the little importance attached to it by civic officials. Over the years the Victoria area has probably produced more championship teams and more calibre athletes than any Canadian community of comparable size, but in a publicity-conscious area which depends on exposure for its thriving tourist industry this has produced what can only be called civic apathy.

Look at the record. Victoria Dominoes are probably the most famous team name in basketball, Victoria Cougars are one of the storied names in hockey, Victoria Shamrocks are known everywhere in the lacrosse world, and there are other successes too numerous to mention. A city team holds the men's world softball championship, another Canadian women's basketball championship was won last season, and the reigning Canadian soccer champions are from Victoria.- The last female and male athletes of the year had to be chosen from a group which included Joyce Yakubowich, a three-medal sprinter at the last Pan-American Games; Dale Shaw, Canada's outstanding woman golfer in 1975; Lorna Pollack, the top Canadian woman tenpin bowler; Mel Bridgman, who became rated as the top junior hockey player in Canada when the Stanley Cup champions made him the first choice in the 1975 draft; Bob Burrows, perhaps the best softball player in Canada, if not the world, and good enough at basketball to play for the national team if he chose; Cec Ferguson, the star of the winning Canadian team in the last Commonwealth golf matches, and Kevin Alexander, who set a junior lacrosse scoring record.

The list isn't complete, but any community in Canada with a similar list would be trumpeting the accomplishments and honoring the achievers. Here, civic officials seem almost completely unimpressed. True, there is an occasional city hall presentation — low-key, inexpensive affairs which are at best a form of tokenism — but that's about where it ends.

It's different, of course, when a band-wagon comes along which will bring real exposure. When the furor about hockey violence was building here, our then mayor became involved in an undignified Memorial Arena shouting match, and when the furor peaked with the Battle of Saskatoon, civic officials were not loathe to get themselves quoted. But in view of their previous lack of interest in hockey, or sport of any sort, anyone could be forgiven for suspecting sincerity.

★ ★ ★

However, what has gone on before can be said to have paled into insignificance with the stance taken this week by Victoria city council, and particularly by alderman Ronald McKenzie, new chairman of the council's recreational committee.

Under no circumstances, said McKenzie, should any recreational facility be run at a loss.

It's a truly incredible statement, doing complete justice to a truly incredible attitude. And that takes into consideration the difficulties civic administrations have in keeping mill rates down in a time of frightening inflation.

McKenzie has it figures out that the cost of using Royal Athletic Park, based on projected maintenance, is $175.90 an hour, and he seems upset that this brings figures which show that the Victoria Firefighters Senior Babe Ruth Baseball League was subsidized to the tune of $11,000 last year because it paid only $1,000 for $12,000 worth of Athletic Park time.

To try and make certain that this won't happen again, city council has set rental fees which call for $50 or 55 percent of the first $100 in gate receipts, 35 percent of receipts of more than $100 plus five percent for ticket handling and an extra $30 an hour when floodlights are used.

It doesn't add up. For the city to get back $175.90 an hour, a two-hour sports event would have to gross about $850 — a figure rising to about $1,160 if the lights are used. There aren't many events here which get those kind of receipts; and there are now likely to be fewer of them to make up for the loss in renting the park at a loss of $125.90 an hour for the many events which bring in receipts of less than $100. The rental for prime events is discouraging. An event grossing $3,000 would have a rental bill of more than $1,200, and if the proposed softball series planned here in June between Victoria Bate and the Reading, Pa., team which is also one of the three co-holders of the world championship, should gross $12,000, sponsors would have a rental bill of more than $4,800.

★ ★ ★

It's all part of a picture which has never really changed here. Succeeding Victoria councils have shown little grasp or understanding of anything to do with sport, or recreation. Merial Arena was built for $1 million at a time when better arenas were being put up for half that sum; the return for the amount of money spent in refurbishing Royal Athletic Park is not at all impressive, and the Crystal Pool not only cost far more than it should have in dollars but it also cost half of much-used Central Park because the city was sold on the argument that all of its major sports facilities should be concentrated in one area—a concept other urban areas had found wanting.

Victoria is more fortunate than most communities because the McPherson estate made the Crystal Pool and Athletic Park improvement possible, but even then it is completely unrealistic to believe that recreational facilities must pay their way. It is literally impossible, and to my knowledge there isn't a city in this country, or south of the border, in which this happens. Or where it has even been expected.

Everyone is aware that the cost of providing services has increased so much that there is reason for council desperation at tax-setting time, but there have to be priorities. The provision of parks and playing fields is a civic responsibility, and the benefits of full use to the community make them cheap. To state that under no circumstances should any recreational facility be run at a loss is something for which it is difficult to find a descriptive word. It makes one wonder if alderman McKenzie, who has threatened to run for the school board, has figured out the hourly cost of tuition and has plans for a no-cost educational system. Cutting costs is one thing, making costs of an essential service prohibitive is something else.

Jet caught in squeeze

Goaltender Don McLeod of Calgary Cowboys gets help from veteran defenceman Harry Howell in trying to force Ulf Nilssen of Winnipeg Jets out of the crease during World Hockey Association action Friday night in Calgary. An ensuing scuffle netted penalties for all three and Bobby Hull of the Jets. Cowboys scored 7-3 win to force a fifth game in the Canadian final. See story elsewhere on this page.

Swedish Jets first Europeans ever picked as pro all-stars

Ulf Nilsson and Anders Hedberg of Winnipeg Jets give an international flavor to the 1976 World Hockey Association all-star team. The two Swedish-born players were named to the fourth annual all-star squad which was announced Friday from Toronto by league president Ben Hatskin.

It's the first time in the history of the professional major leagues that players who played all their amateur hockey in Europe have been voted to an all-star team. Nilsson is the all-star centre and Hedberg the right winger. Both formerly starred with the Swedish national team.

The Canadian Division dominated the sections, which were made by the media. Joe Daley of the Jets was voted the goaltender, Marc Tardif of Quebec Nordiques was named the leftwinger and J. C. Tremblay of Quebec and Paul Shmyr of Cleveland Crusaders are the defencemen.

Tardif scored 148 points, including 71 goals, and bumped Bobby Hull of the Jets off the team for the first time in the league's history.

Hull was a runner-up along with: Ron Grahame of Houston Aeros (goal); Real Cloutier of Quebec (rightwing); Robbie Ftorek of Phoenix Roadrunners (centre); Pat Stapleton of Indianapolis Racers (defence) and Kevin Morrison of San Diego Mariners (defence).

Bench, Nolan sparkle as Reds dump Expos

Johnny Bench has been in a batting slump since the start of the season but he has still been driving in plenty of runs.

The 28-year-old catcher broke from his slump Friday, hitting two home runs and a single as the Cincinnati Reds whipped Montreal Expos, 7-2, in a National League baseball game at Cincinnati.

He drove in three runs with his third and fourth homers of the season to give him 16 runs-batted-in for April, tying his second best career effort for the opening month. His top effort came last season when he drove in 19 runs in the month.

Bench, who has led the league in runs-batted-in four times, was batting .212 entering the game. In the worst stretch of the slump he went hitless in 22 trips.

Gary Nolan, who gave way to Rawley Eastwick in the ninth inning, earned the win for the Reds. It was his fifth straight win over the Expos, who last beat him in September 1972.

Nolan gave up three hits in the first three innings but then retired 13 men in a row before Tim Foli singled in the eighth inning and Ellis Valentine followed with a home run.

The win left the Reds on top in the West Division, one game ahead of Los Angeles Dodgers, who won their seventh straight game, and Houston Astros, who dropped a 3-1 decision to the rampaging New York Mets.

The Mets, who have been getting excellent pitching and defence, stretched their winning streak to seven games and their Eastern Division lead to two games as Jon Matlack scattered seven hits, struck out four and allowed only one base-on-balls. The Mets backed him up with three double plays and Del Unser drove in two runs with a single.

At Los Angeles, the Dodgers pounded St. Louis pitching for 12 hits and Rick Rhoden pitched a six-hitter as the Dodgers won, 4-1.

Philadelphia Phillies fell two games behind the Mets because they were rained out at Atlanta.

The rain cost Mike Schmidt a last chance at a major-league record. The big Phillies third baseman needed only one more home run to break the record for round-trippers in the month of April. The record of 11 was set by Willie Stargell of Pittsburgh Pirates in 1971 and equalled by Graig Nettles of New York Yankees in 1974.

Highlighting the American League was the Yankees, 5-3 win over the Royals at Kansas City.

Jim "Catfish" Hunter pitched a six-hitter and earned his second victory in five decisions when Thurmon Munson drove in the winning run with a two-run homer in the sixth inning.

Hunter is the only pitcher to suffer a loss on the Yankees, who lead the majors with a 10-3 record.

Ali shows enough to retain crown

LANDOVER, Md. (AP) — Muhammad Ali, showing enough of his greatness, withstood Jimmy Young's furious closing rush and retained the world heavyweight championship with a unanimous 15-round decision Friday night at the Capital Centre.

Ali, at 230, the heaviest of his career, often missed the mark but apparently showed the judges enough in the early rounds to win.

But Young turned out to be anything but just a million-dollar baby, as some of Ali's previous opponents have been. The challenger from Philadelphia scored well with some good right hands in the last three rounds, and Ali was showing his age and lack of top condition at the end.

Judge Larry Barrett saw the fight the closest of the three officials, scoring it 70-68 for Ali. Judge Terry Moore had it 71-64 and referee Tom Kelly scored it 72-65, also for Ali. The Associated Press scored it 69-66 for Young.

On this night, Ali's best weapon was his rapier left jab, which he had working particularly well in the middle rounds. He also used his 21-pound weight advantage to benefit, often leaning on Young and making the challenger lean far out of the ring.

At one point, referee Kelly warned Young about his leaning tactics and once, when Young leaned out between the ropes, Ali reached out and pounded him on the back.

Ali seemed content to toy in the first four rounds, doing very little fighting. He then began coming on in the fifth round and started landing with power, although he still missed much more than he usually does.

Ali's best round seemed to be the ninth, when he went up on his toes and snapped home at least 25 punishing jabs to Young's face. But then he went flatfooted again and, while landing some good rights, he was the target of several hard rights in the final three rounds when Young came on strong. It was the only time in the fight that Young was the actual aggressor and that lack of aggressiveness early on cost him dearly.

So now it's on to Munich for Ali and another million-plus pay day May 25 against European champion Richard Dunn of Britain.

The loss undoubtedly was Young's finest moment in an undistinguished career and may have earned him some solid pay days in the future. He got $75,000 for his title shot, 10 times his previous-highest purse.

Ali, who got $1.6 million in his 18th championship appearance, raised his record to 51-2-0. The 27-year-old Young, seven years Ali's junior, now has a 17-5-2 mark.

The attendance was not immediately announced but it appeared about 12,000 fans turned out in the 19,000-seat arena.

The crowd, mostly Ali fans, also saw Ken Norton stop Ron Stander on cuts in the fifth round of their scheduled 12-round fight, a preliminary to the title bout.

Norton is expected to be Ali's next big-money fight opponent, probably in September.

TV fight fans cry 'fixed'

LANDOVER, Md. — ABC, which televised the Ali-Young fight, said shortly after the decision was announced its switchboard lighted up with people complaining either that it was a bad decision or that the fight was fixed.

"... the telephone operators estimated it was hundreds and hundreds of calls, all protesting the decision, and all using the word 'fixed,'" Roone Arledge, president of ABC Sports said.

Islanders occupy familiar role

New York Islanders remain optimistic despite being down two games to Montreal Canadiens in their best-of-seven Stanley Cup hockey semi-final series.

The third game is tonight at Uniondale, N.Y., and it will be televised on channels 2 and 6 starting at 5 p.m.

The Islanders are used to being behind in the playoffs. They fell three games behind Atlanta Flames and Philadelphia Flyers last year but rallied to beat the Flames, 4-3, but lost by 4-3 to the Stanley Cup champions.

In the quarter-finals this season they lost the first two games to Buffalo Sabres in New York but bounced back to win four straight games.

"We are a young team and I think we were a bit nervous Thursday night," said Islander defenceman Denis Potvin. "But we'll have to follow our tradition and come back the same way we did last year."

The other semi-final, between Boston Bruins and Philadelphia Flyers, is tied at 1-1 but resumes Sunday at Boston.

Exhibition Park racing results

Entries for today on Page 26

VANCOUVER — Charles of York, a gelding who took 15 starts before breaking his maiden last October, surprised the bettors Friday night and provided a $24.40 win payoff in the featured, ninth race at Exhibition Park.

The race produced a blanket finish with six of the eight horses just over a length apart at the wire.

Charles of York paid $7.60 to place and $3.80 to show.

Complete results:

FIRST RACE — $1,950, claiming, three-year-olds, six and one-half furlongs.
Tweeentzels Pat (Travers) $36.20 $16.30 $7.80
Poco Do (Arnestt) 18.60 5.60
Black Nave (Phillips) 3.10
Quinella paid: $234.50.
Also ran: Margaret Ripple, Nickardee, Solveig Song, Tete Jaune Cache, Gav Lee Rose, Bud'n Star, Hilldorin. Time 1:23 2-5.

SECOND RACE — $2,900, allowance, two-year-olds, three furlongs 150 yards.
Miss Royalmac (Frazier) $13.90 $7.30 $3.70
Run For Nana (Arnold) 7.00 4.40
Nearly Dearly (Barroby) 4.40
Also ran: Fleet and Sweet, Ultra Lea, Ask Your Mom, Napili Shores, Sassy Starlet. Time :43 2-5.

THIRD RACE — $2,900, purse, three-year-olds, six and one-half furlongs.
Hawaii Cut Up (Loseth) $4.00 $3.60 $2.50
Sassie Driver (Charlton) 36.50 8.70
Kims Fancy (Carter) 4.50
Also ran: Circle The Wagons, Leo Minor, Alder Bounce, Over Step, New Pursuit. Time 1:19 1-5.

FOURTH RACE — $1,950, claiming, four-year-olds, six and one-half furlongs.
Shadow Cove (Krasner) 16.20 7.60
(Rich) $19.60 $7.40 $4.90
Rand Mork
Also ran: Chinese Dinner, Collio, Shango Man, Madame Temeraire, Xingu, Forest Shadow, Weed Song. Time 1:21 2-5.

FIFTH RACE — $2,900, claiming, three-year-olds, six and one-half furlongs.
Summer Shot (Loseth) $6.00 $3.60 $2.90
Orlies Jet (Barroby) 5.50 3.70
Nib Bill (Lanoway) 3.80
Also ran: Greco Road, World Hero, Cadwen, Forever Joh. Time 1:20 1-5.

SIXTH RACE — $2,600, claiming, four-year-olds and up, six and one-half furlongs.
(Arnold) $28.00 $16.30 $8.00
Fielder Frank (Maese) 10.90 5.80
Sammy Spats (Loseth) 3.30
Exactor paid $338.00.
Also ran: Connies Lass, Morning Dora, James Jessie, Burning Heart, Brams Alibhai, Great Guns Rose, Stars Victory. Time 1:20 3-5.

SEVENTH RACE — $3,400, claiming, four-year-olds and up, six and one-half furlongs:
Double Orbit (Charlton) $9.00 $5.10 $3.30
Winnikim (Arnold) 7.70 5.40
Sunrise Belle (Johnson) 3.60
Also ran: Swing Me Willie, Fitsys Story, Nanette Marie, Liberated Woman, Beeshaheem. Time: 1:20 1-5.

EIGHTH RACE — $3,400, claiming, four-year-olds, six and one-half furlongs:
My Bob K. K. (Carter) $6.80 $5.80 $4.10
Quadra Isle (Johnson) 13.20 7.40
White Ensign (Loseth) 3.20
Also ran: Kippynife, Mr. Flintstone, First Contact, Doc Newby, Jandrew, Beau Cecil, Scots Rule. Time: 1:18.

NINTH RACE — Allowance, $5000, three-year-olds and up, six and a half furlongs:
Charles Of York $24.40 $7.60 $3.80
Mio Caro 5.30 2.70
Royal Morn 7.60
Also ran: Delta Bay, Native Spirit, Royal Calling, G. and Kid, Making The Mark. Time: 1:18 4-5.

TENTH RACE — Claiming, four year-olds and up, six and a half furlongs:
Mi Soldier $15.90 $6.40 $6.70
Bald Headed 9.60 4.70
Oh Really 3.70
Also ran: Three Berry, J. B. Purchase, Tays Image, Just Future, Tompion T. Time: 1:20 3-5.
Quinella paid: $106.41.
Attendance: 8991, Mutuel Handle: $685,707.

Hockey scores

Quebec Major Junior
Quebec 4, Sherbrooke 2.
(Quebec leads best-of-seven final, 3-1.)

Pro basketball

NBA
Golden State 118, Detroit 116.
(Golden State wins best-of-seven quarter-final, 4-2.)
Boston 99, Buffalo 88.
(Boston leads best-of-seven quarter final, 3-2.)

Cowboys, Aeros post wins

Calgary Cowboys cashed in early on Friday and gained some life in the World Hockey Association playoffs.

Danny Lawson and Gavin Kirk scored goals 40 seconds apart early in the first period and the Cowboys went on to score a 7-3 triumph over Winnipeg Jets in a game played before a crowd of 6458 at Calgary Corral.

It was the first victory in the best-of-seven Canadian final for the Cowboys and the first loss in the playoffs for the Jets, who eliminated Edmonton Oilers, 4-0, and had a 3-0 lead over Calgary.

Lawson, with assists from Kirk and Duane Rupp, started things off with a goal at 3:12 and Lawson and Rupp assisted on Kirk's goal at 3:52.

Anders Hedberg scored for the Jets just 12 seconds later but the Cowboys left the first period leading, 3-1, and held a 5-2 lead after 40 minutes of play.

Joe Daley, named the League's all-star goaltender earlier in the day, had a shaky night making only 18 saves while Don McLeod stopped 26 shots for Calgary.

Lawson and Rupp finished with three points each as Lawson scored his fourth playoff goal to wind up the Calgary scoring and Rupp assisted on a goal by Ron Chipperfield.

In the only other game, Wayne Rutledge was outstanding in goal as the Houston Aeros won the best-of-seven U.S. semi-final series, 4-2, by edging San Diego Mariners, 3-2, at San Diego.

Rutledge stopped 41 shots including 17 in the second period as the Aeros built a 3-0 lead and then held on for the win. Murray Hall scored the winner for Houston at 11:34 of the third period.

The Aeros will now meet New England Whalers in the U.S. final.

The Canadian final series resumes Sunday at Winnipeg.

WINNIPEG (3): Andtrs Hedberg (5th), Ulf Nilsson (4th), Thommie Bergman (2nd). CALGARY (7): Danny Lawson (3rd and 4th), Bob Leiter (1st and 2nd), Lynn Powis (5th), Ron Chipperfield (5th), Gavin Kirk 24th). Attendance: 6458.

HOUSTON (3): Frank Hughes (3rd), Rich Preston (4th), Murray (Hall). SAN DIEGO (2): Don Burgess (1st), Wayne Rivers (4th). Attendance: 11,161.

'Bellies top Roadrunners

BURNABY (CP) — New Westminster Salmonbellies defeated Richmond Roadrunners, 11-8, in Western Canada Junior A Lacrosse pre-season tournament Friday night.

Mark Tuura had four goals for the Salmonbellies, with Tom Kilik adding two goals and two assists. Rob Sepka had seven assists and goaltender Jim Poelzer added two assists.

For the Roadrunners John Marello, scored two goals and an assist, Bob Karl fired two goals and Len Ciminelli had four assists.

According to the Solunar Table calculated for this area, the best times for hunting and fishing for the next 48 hours will be as follows (Times shown are Pacific Standard Times):

Minor	Major	Minor	Major
A.M.		P.M.	
TODAY			
6:45	—	7:05	1:25
TOMORROW			
7:40	1:55	8:05	2:15

Minor periods, shorter duration, light type.
Major periods, lasting 1½ to 2 hours, dark type.

Sport Today

CRICKET

1:30 p.m. — District Association; Castaways vs. Incogs, Beacon Hill Park; Oak Bay vs. Albion, Windsor Park.

SOCCER

2:15 p.m. — Province Cup quarter-final match, Victoria West vs. Oak Bay, Royal Athletic Park.

MOTOR SPORTS

7 p.m. Time trials for open super-stock, super-stock and hobby-stock programs, Western Speedway.

SOFTBALL

7 and 8:30 p.m. — Pacific Coast League doubleheader, Victoria Bates vs. Abbotsford Athletics, Royal Athletic Park.

NATIONAL LEAGUE

Eastern Division

	W	L	Pct.	GBL
New York	13	7	.650	—
Philadelphia	8	6	.571	2
Pittsburgh	8	8	.500	3
Chicago	9	10	.474	3½
St. Louis	8	10	.444	4
Montreal	6	1	.353	5½

Western Division

	W	L	Pct.	GBL
Cincinnati	10	7	.588	—
Los Angeles	19	9	.526	1
Houston	11	10	.524	1
San Diego	9	10	.474	2
Atlanta	8	9	.471	2
San Fran.	7	10	.412	3

Montreal 000 000 020— 2 5 1
Cincinnati 010 120 03x— 7 10 0
Warthen 0-2 Murray (6) Granger (8) Scherman (8) and Carter; Nolan 2-1 Eastwick (9) and Bench. Home Runs: Montreal—Valentine (2nd); Cincinnati—Bench (3rd and 4th).

Pittsburgh 110 000 110— 4 14 1
San Diego 010 000 002— 3 5 0
Rooker 2-1, Moose (9) and Sanguillen; Spillner 0-4, Dupret (7) Tomlin (9), Hernandez (9) and Kendall. Home Runs: Pittsburgh—Parker (2nd), Stennnett (1st).

St. Louis 010 000 000— 1 4 1
Los Angeles 011 010 11x— 5 12 0
Curtis 1-2, Proly (5), Frisella (7), Wallace (8) and Simmons; Rhoden 2-0 and Yeager. Home Run: Los Angeles—Yeager (2nd).

Chicago 001 013 000 — 5 8 0
San Fran 001 000 100 — 2 7 1
Reuschel 1-1 and Swisher; Halicki 2-3 Williams (8) and Rader.

Houston 000 100 000— 1 7 2
New York 200 000 10x— 3 7 1
Niekro 1-4 Barlow 7 and Johnson; Matlack 3-0 and Grote.

AMERICAN LEAGUE

Eastern Division

	W	L	Pct.	GBL
New York	10	3	.769	—
Milwaukee	9	3	.750	½
Cleveland	7	6	.538	3
Detroit	7	6	.538	3
Boston	6	7	.462	4
Baltimore	6	9	.400	5

Western Division

	W	L	Pct.	GBL
Texas	9	6	.600	—
Oakland	9	8	.529	1
Kansas City	5	7	.417	2½
Chicago	5	7	.417	2½
Minnesota	5	9	.357	3½
California	3	12	.244	5

Oakland 001 001 207—11 19 2
Baltimore 000 001 000— 1 2 1
Torrez 3-3 and Haney; Palmer 3-3 Flanaga (8) Miller (9) and Hendricks. Home Runs: Oakland—Bando (3rd).

California 101 000 000— 2 8 1
Cleveland 000 011 003— 5 9 1
Tanana, Drago 0-2 (8) and Etchebarren, Herrmann (9); Peterson, Kern 1-0 (6) and Ashby. Home Runs: California—Bonds (2nd); Cleveland—Hendrick (3rd).

New York 100 030 001 — 5 11 0
Kansas City 020 001 000 — 3 6 0
Hunter 2-3 and Munson; Splittorff 2-3, Bird (5) and Martinez. Home run: New York — Munson (3rd).

Boston 000 000 014 — 5 12 0
Texas 000 013 20X — 6 11 2
Jenkins 1-3 Willoughby (7) and Fisk; Unborger 2-1 Focault (9) Hoerner (9) and Ellis. Home run: Texas — Grieve (3rd).

Detroit 000 000 121 — 4 11 1
Chicago 000 323 00X — 8 14 0
Bare 1-1 Grilli (5) Crawford (6) and Wockenfuss; Forster 1-0 Hamilton (8) and Varney. Home runs: Detroit — Horton (5th); Chicago — Orta (1st).

Additional sport Pages 26, 27, 29

Blades hit early to carve Bruins

SASKATOON — Saskatoon Blades struck fast and furiously Friday as they thumped New Westminster Bruins for the second straight game and tied the Western Canada Hockey League final series.

Blair Chapman and Neil Hawryliw scored twice each as the Blades scored six straight goals in the first period and then went on to a 9-3 win over the Bruins before 3939 fans.

It was the second big game for the Chapman-Hawryliw-Bernie Federko line which scored 18 points in the Blades, 10-3, pounding of the Bruins Wednesday. The eight-point series is tied, 4-4, with the fifth game Sunday at Pacific Coliseum.

The big line finished with nine points Friday as Chapman added two assists for four points and Federko had a goal and two assists.

The New Westminster goaltending duo of Carey Walker and Richard Martens combined for only 28 saves including five stops in the first period while Randy Ireland stopped 29 shots for Saskatoon.

Whitecaps edge Stars

VANCOUVER — Brian Gant scored in overtime to give Vancouver Whitecaps a 2-1 victory over St. Louis Stars Friday night in a North American Soccer League.

Bobby Lenarduzzi, who assisted on Gant's goal, opened the scoring at 47 minutes and Dennis Daninger forced overtime with a goal at 63 minutes.

Other Friday scores:

Hartford 2, Philadelphia 1.
Tampa Bay 1, Boston 0.
Chicago 4, Toronto 0.

AUTO RACING
TONIGHT!!
★ SUPER STOCKS ★
★ HOBBY STOCKS ★
TIME TRIALS 7 P.M.
RACING ACTION 8 P.M.
GATES OPEN 6 P.M.
ADULTS $3.00, STUDENTS and O.A.P. $2.50
CHILDREN 6-12 $1.00
HOCKEY FANS: Watch the Stanley Cup Game at the Track.
WESTERN SPEEDWAY

Mexico beckons in 22nd quest for Kings

The 22nd annual Colonist King Fisherman Contest starts today and will continue until Oct. 31.

More than 200 weigh-in stations — at saltwater resorts and marinas and close to freshwater fishing spots — are ready and equipped to accept entries from anglers who fish Vancouver Island waters.

All you have to do is take your fish to any one of these weigh-in stations, which are identified by colorful King Fisherman posters.

You can enter the King Fisherman Contest whether or not you subscribe to The Daily Colonist, but the prizes are bigger if you belong to a household that subscribes to the Colonist.

Top hidden-weight prize this year is a trip for two to CP Air's Mexico, with a choice of Mexico City, Guadalajara or Acapulco, plus $500 expense money.

Other contest-long hidden-weight prizes will include an aluminum car-top boat from Eaton's, a complete fishing outfit from Wilson and Lensfesty, and a Scotty Saltaire Downrigger from Scott Plastics.

There will be scores of other hidden weight merchandise prizes in six monthly draws.

There will be Prince Crests awarded each month for the 25 heaviest fish in each of the saltwater categories and the 15 heaviest fish in each of the freshwater categories.

Categories include tyee, chinook and coho salmon, trout caught in a lake, two categories for trout caught in rivers, and small-mouth bass.

There will be trophies for the biggest fish in each category for the entire six-month-long contest and the Colonist subscriber with the heaviest fish will also win a merchandise prize.

Rhys Davis will give 144 of his productive Teaser lures as hidden-weight prizes.

Radiant lures will give a trophy and tackle box full of Radiant lures for the subscriber catching the heaviest salmon on a hootchie or fly-type lure.

Jim Gilbert will give trophy and a drift fish rod, an Alvey side-revolving reel and a tackle box filled with Krippled lures for the subscriber catching the heaviest fish by drift fishing.

Anglers are reminded that proof of weight and identification may be demanded by contest officials before an entry is accepted . . . and will be demanded in the case of unusually big coho, which for May means any coho reaching the required five pounds.

A fisheries official should make the identification.

Final

CLASSIFIED 386-2121

TELEPHONE 383-4111

The Daily Colonist.

★★★★★

Vancouver Island's Leading Newspaper since 1858

Some sun, high 18

Weather Details On Page 2

No. 118–118th Year | VICTORIA, BRITISH COLUMBIA, SATURDAY, MAY 1, 1976 | ***** | 15c Daily, 30c Sunday

Western's lucky eight

WINNIPEG (CP) — The eight lucky numbers drawn for the Western Canada Lottery preliminary draw Friday night are as follows:

1. 1434603	5. 2229606
2. 1628165	6. 1043993
3. 2321615	7. 2528372
4. 1563828	8. 2323648

Holders of these eight numbers will be invited to the final draw in Saskatoon on May 12. One of the eight will win the lottery first prize of $250,000. Second prize is $100,000 and third prize is $50,000. The five remaining tickets will yield consolation prizes of $25,000 each.

Reprisals mapped over ferry layoffs

400 lose jobs within month

By DON COLLINS
Colonist Reporter

The B.C. Government Employees' Union moved quickly Friday to take on the provincial government after the boom was lowered on 400 ferry workers.

Threats — officials and otherwise — ran the gamut from strike action as early as the May 24 weekend to a widespread advertising campaign warning tourists against "unsafe" conditions on undermanned B.C. ferries.

Reprisals were on the drawingboard soon after the 400 ferry workers received official notice that they would be laid off June 1.

The bad news was followed up with a mixed expression of regret and chastisement from Transport Minister Jack Davis.

Davis said he was sorry to have to say "this action was necessary," but maintained the layoffs could have been reduced by 50 per cent if the workers had agreed to flexibility in shift scheduling.

He also echoed the argument of B.C. Ferries service management that the union was at fault for the problems that now confront the workers. And he listed what he looks on as high ferry wage rates.

The layoffs — 450 were first mentioned — have been in the works for some time as cost-cutting measures aimed at reducing the ferry service deficit.

They go hand-in-hand with plans for service cutbacks that will see an end to the traditional dining rooms.

The layoff notices came from the Public Service Commission after negotiations broke off Tuesday with the marine services (unlicensed) component of the BCGEU.

Talk of strike action on the heavily travelled May 24 long weekend comes from several sources but doesn't have the sanction of union leaders.

The 35,000-member BCGEU's top salaried officer — general secretary John Fryer — said the union is trying to avoid hasty, unauthorized action because it believes the government is try-

Continued on Page 2

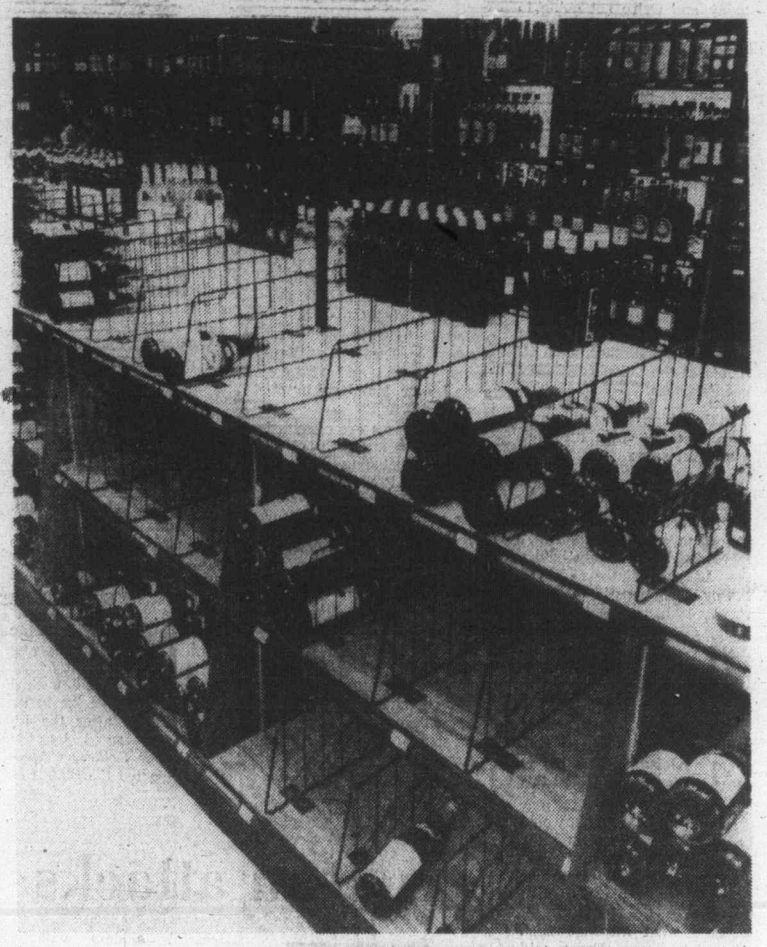

— Colonist photo by Ian McKain

DRY LOOK in imported wines at lower Yates Street liquor store stems from backlog at Vancouver docks. Liquor Administration Branch official Keith Warnes said Friday more than 200 containers each with 800 cases of imported wines and spirits are piled up and although extra crews are on job, it will be nearly three weeks before goods are distributed. Labor dispute which backed up ships at Panama Canal, then recent Teamsters strike-lockout, caused bottleneck.

Investigative MP under PM's skin

MacKay
. . . fresh questions

OTTAWA (CP) — More questions about federal airport leases and concessions were heaped upon the government Friday as the Conservatives pressed again for a judicial inquiry.

Conservative Leader Joe Clark said Prime Minister Trudeau is trying to duck such an inquiry by challenging the Opposition to pose their questions at a parliamentary committee session.

Clark said neither ministers nor officials would have to answer questions in committee and such an inquiry would be "doomed from the start."

Earlier in the Commons, the Conservative barrage drew a direct attack by Trudeau upon investigative MP Elmer MacKay (PC—Central Nova), after MacKay raised fresh questions about contract procedures at Mirabel International Airport.

Trudeau turned a light MacKay remark about the questions into an accusation as he said of the Nova Scotian:

"He is not seeking the truth. He is seeking to disturb a lot of hot air. It is of no service to the country."

MacKay, similarly criticized earlier this week by Transport Minister Otto Lang, said later he will continue to ask questions.

Clark, defending his national caucus chairman, later said MacKay's questions have

Continued on Page 2

Jackson quitting campaign

WASHINGTON (UPI) — Henry Jackson, whose presidential hopes were dealt a crushing blow in the Pennsylvania primary Tuesday, has decided to quit campaigning for the Democratic nomination, Democratic party sources said Friday.

Labor sources in Washington said, however, Jackson informed his union backers he will continue to be a candidate without making any effort to campaign.

The veteran senator from Washington, who had hoped to win the most delegates in the Pennsylvania primary, finished second in the popular vote to Jimmy Carter and ended up a poor fourth in the race for delegates.

Jackson, after a day-long meeting in his office with top campaign aides, refused to tell reporters whether a broadcast report that he was quitting the race was true.

But he said he would make his plans public today.

Private eyes used by Tory

OTTAWA (CP) — Elmer MacKay, the Progressive Conservative MP who has led his party's attack on the Sky Shops affair and other allegations of official impropriety, says he had used private detectives in his research of Air Canada last year.

He said in an interview Friday that investigators were hired to do checks of Air Canada's corporate records. Allegations by MacKay of financial irregularities in the state-owned airline last year led to a judicial inquiry.

There is nothing wrong with the practice, the Conservative MP later told reporters. Most of the inquiries were done by the Conservative research office, he said.

MacKay said he believes the use of investigators does not concern the current inquiries into tendering procedures at Montreal's Dorval and Mirabel airports.

Inside

CP Transport rolls for now —Page 3

Trudeau trusts his 'own brain' —Names in News, 6

Universities fight for sheer survival —Page 12

B.C. joining gun law protest —Page 13

	Page
Background	5
Bridge	38
Classified	35-50
Church	18-19
Comics	34
Crossword	41
Editorial	4
Entertainment	28
Family	31-33
Finance	8-10
Marine Calendar	12
Names in the News	6
Provincial Court	22
Sports	24-27, 29
Television	36

Greenland protesting RCMP April visit

COPENHAGEN (Reuter) — Greenland authorities have asked the Danish foreign ministry to protest to Canada a visit by five RCMP officers to the U.S. air base at Thule earlier this month, an announcement said Friday.

The authorities said the Americans arrested the five RCMP officers April 5 on instructions from Washington, but allowed them to return to Canada the following day.

Greenland authorities alleged the RCMP officers went to the base to keep watch on a Greenland expedition to Grise Fiord on Canada's Ellesmere Island.

RCMP made a similar landing in northern Greenland last year. Denmark then informed Canada it did not wish further incidents.

'Nonsense and unbelievable garbage'

MLA pours sour gripes on 'zoological' vintners

B.C. wines came under heavy criticism in the Legislature Friday with Stephen Rogers (SC — Vancouver South) describing them as "nonsense and unbelievable garbage."

Speaking during debate on the attorney-general's estimates Rogers said the B.C. wine industry needed some strong competition to force it to upgrade its products.

Liquor sales in B.C. are under the jurisdiction of the attorney-general.

"By and large there are only a few decent B.C. wines," Rogers told the Legislature. "The rest of them are just nonsense, really unbelievable garbage. People don't want to drink them, restaurateurs don't want to serve them and people just don't buy them."

Rogers said a visit to a liquor store reveals "the foreign wines out of stock and the B.C. zoological garden is sitting there with the ducks and birds just waiting to be purchased.

"And they are not wines. There's a little bit of grape content in them, but there's all sorts of other things in them, too. Wines should be made from grapes and nothing else."

Rogers, an airline pilot before becoming an MLA, said that while the wine industry in B.C. had come a long way, "it needs some competition to spruce it up. They seem to have come up with this magic figure that a bottle of wine retailing for less than $3 is being dumped here.

"That is just not so. If you go to California or Australia you can see very good table wines for less than $3. They're not fancy wines, they're not wines people are going to put in their cellars for 20 years, they are just decent table wines.

"And they don't give you a vicious hangover for having consumed them."

Rome regime finally falls

ROME (AP) — Italy's Christian Democrat government collapsed Friday, moving the troubled country toward a general election and possible further Communist gains at the polls.

Premier Aldo Moro, facing the country's worst economic crisis since the Second World War, announced the resignation of his 11-week minority government at an urgent cabinet meeting, then presented it formally to President Giovanni Leone at the Quirinal Palace.

Leone asked Moro and his cabinet to remain in office in a caretaker capacity.

The president's office said Leone would begin consultations with political leaders today. Sources said the president was expected to dissolve parliament next week and call a general election for June, one year ahead of schedule.

Moro earlier gave a farewell address to parliament, acknowledging his attempts to keep the support of his party's allies had failed.

Dame Agatha leaves—a mystery

Where did all the money go?

LONDON (AP) — Dame Agatha Christie, one of the top money-making writers of all time, bequeathed the world yet another mystery Friday by leaving only $273,448 in her will.

It was the final chapter in the complex financial saga of the prolific queen of crime — a story calculated to tax even her celebrated master detective, Hercule Poirot.

As the best-selling English-language writer since William Shakespeare — she sold 400-million copies — Dame Agatha was conservatively estimated to be taking in more than $185,000 a year during the final stages of her 55-year career.

"We knew everyone would be astonished at the low value of her estate," said her solicitor, John Wollan, who dropped a clue to what happened to the proceeds of her 85 books, 17 plays and 15 films.

"She has been very well advised over the years," Wollan said, adding that Dame Agatha's age — 85 at the time of her death Jan 12 — "had given her plenty of time to make such disposals as she saw fit."

Dame Agatha's second husband, archeologist Sir Max Mallowan, 71, and her daughter, Mrs. Rosalind Hicks, 56, were principal beneficiaries of the will published Friday.

Her grandson Mathew Pritchard was given the rights to the Christie play The Mousetrap at age eight. He is now 32, and the play — after a run of nearly 24 years — has grossed more than $5.5 million.

The recent film based on her novel Murder on the Orient Express is reported to have grossed $46.25 million to date and is still playing around the world.

You've got a friend.
C-FAX 1070

The Daily Colonist.
(ESTABLISHED 1858)

Pinto WAGONS HAVE 57 CU. FT. OF CARGO SPACE
peter pollen ford

Forces vs. coast guard

Who can do best job in rescue?

By ELEANOR BOYLE
Colonist Reporter

Why does the Canadian Coast Guard want to take charge of marine rescue operations in Canada?

Several reasons were gleaned from interviews Friday with officials on several sides of the fence in Victoria, Vancouver and Campbell River.

One that stood out was an apparent coast guard belief that's the way to pry more rescue equipment from the federal government.

Several said Ottawa would more likely cough up needed equipment if rescue became the prime function of the Canadian Coast Guard rather than an armed forces sidelight.

One CCG official put it this way: "If it comes under one department, that department would have more leverage to demand facilities."

Rescue calls now go to national defence rescue co-ordination centres before action by either coast guard or armed forces staff.

But there are more factors behind the coast guard recommendations government officials first talked of this week, which include:

- Takeover of marine rescue throughout the country.
- Provision of more and updated vessels.

It's part of what a knowledgeable B.C. rescue agent calls "a financial struggle between DND and the coast guard."

"Whoever gets the search and rescue contract will get far more money from the federal government to update their current equipment plus get more," Dr. Bob Sommerville said.

Network of coastal staff

A Campbell River resident who has built up a network of coast rescue staff, all volunteer like himself, Sommerville has yelled long and loud about lack of rescue equipment on the west coast.

He initiated pressure campaigns within the last year that eventually grew to include some B.C. municipalities.

And though his war cry hasn't changed, it needn't.

Nothing has been done about the situation he simply describes this way: The West Coast has more than three times the number of marine incidents than the East Coast, but East Coast rescue centres have four times the aircraft and vessels of western centres.

Financial struggle or not, armed forces rescue personnel resent the coast guard's attempt to take over what has been their responsibility for almost 20 years.

They resent statements such as that by one CCG official that "search and rescue is a bigger and more vital area of responsibility for the coast guard (than for the armed forces)."

And they're afraid the feds don't intend to provide more rescue equipment —no matter who does the job.

"The coast guard is no more dedicated to search and rescue over other functions than the armed forces is," a rescue centre staff member said. "They don't know any more about search and rescue than the average tugboat skipper."

Rescue co-ordination centre personnel are by and large career rescue men.

Longer than anyone else

Parallel personnel in the CCG are not specially trained, they contend.

"And we've been at it longer than anyone else," one said.

They've been at it since 1947, when an arm of the United Nations first put some cohesion into rescue programs that had run haphazardly since their hasty wartime births.

The CCG, formerly the marine services division of what was then the department of transport, has only been in the rescue business since its inception in 1962.

That 14 years was time enough for the service to come of age, though, its officials apparently said in their recommendations.

Armed forces rescue people in general don't object to the coast guard's running the show as long as services aren't just duplicated.

Many think they will be.

"It's going to be a duplication of facilities. The Canadian civil service has an amazing ability to perpetuate itself. It's bureaucracy," said one.

Most people on both sides would be happy whether the recommendations are carried out or not as long as the feds come through with bigger, faster and better equipment.

No promises have come through on that score.

Nor have the coast guard recommendations been made public, and government officials say they likely won't be until Transport Minister Otto Lang and cabinet review them.

Peninsula may depose water 'czar'

By LORRAINE ATHERTON
Colonist Reporter

Central Saanich's days as Peninsula water czar are numbered — at least that's what the mayors of North Saanich and Sidney are hoping.

Mayors of the three municipalities met recently with Municipal Affairs Minister Hugh Curtis to discuss their water problems.

As a result of that meeting, North Saanich council will consider a resolution Monday requesting that Curtis intervene to establish a single Peninsula water authority, Mayor Paul Grieve said Friday.

Central Saanich currently controls the Peninsula's water supply from Elk Lake and sells the water to several separate agencies scattered across the area.

Sidney mayor Peter Malcolm said he thinks Curtis realized at their meeting that the three municipalities can't agree and any solutions will have to be imposed from outside.

That would be just fine with Malcolm, but he wants to give Curtis two or three months to work on the problem before sending a request such as North Saanich's.

Central Saanich faces two problems, Malcolm said. It has a great agricultural demand for water, a demand which the Greater Victoria Water Board is reluctant to fill if and when the Peninsula hooks up to that supply. And Central Saanich wants to maintain control of water distribution, which would leave North Saanich and Sidney in helpless situations if agricultural and residential water demands conflict.

That is why Sidney and North Saanich want a single, unbiased and non-political body established to distribute Peninsula water, Malcolm said.

North Saanich mayor Paul Grieve was more impatient.

The machinery of a central water authority should be established immediately, he said. He is annoyed that, in spite of a consultant's report outlining short and long term water plans and an offer from the Greater Victoria Water Board to hook up to its supply, North Saanich hasn't been able to do "a bloody thing."

It's all because Central Saanich separates North Saanich from the water, he said. "We can't do anything without them."

His neighbor municipality has taken a "Central Saanich uber alles" attitude and is even hoping to increase Central Saanich council's control over Peninsula water, Grieve charged.

That attitude could leave the water supply of the entire Peninsula subject to the election pressures of a small number of Central Saanich voters, he said.

But Grieve thought Curtis was sympathetic to North Saanich's request for a central authority. The minister ended the meeting by citing Nanaimo and Campbell River as examples of the successful consolidation of several small agencies into a single water authority, Grieve said.

Grieve also thinks, however, that Central Saanich will fight to retain its control of water.

'It's beginning to get on my nerves," he said, because the three municipalities have been unable to agree on water, recreation and fire protection.

— Colonist photo by Alex Barta

Willows Fry day

Already considered regulars at Willows beach this young season are, from left, Lisa Litwin, 3510 Cardiff; Debbie Pearce, 1931 St. Raphael; Brenda Fee, 3998 Wolf; and Cindy Brooke, 2036 Frederick. Quartet took advantage of Friday's record 23.7 degree temperature, 5.4 degrees more than old mark for the day set in 1957. Friday's temperature was second only to April high in Victoria, 24.4 degrees recorded on April 25, 1971. Today's forecast calls for cloudy skies with a few sunny periods and not quite as warm temperatures. Today's high is expected to be 18.

New signs would pinpoint danger

New signs warning motorists of particularly dangerous intersections may be installed soon by the city of Victoria.

"Accident — Black Spot" would be the lettering on white signs displaying a large black spot in the centre.

Ald. John Hayes, chairman of city council's traffic committee, said in an interview Friday he picked up the idea for the signs in England.

He said if council approves the scheme, the signs would be placed at approaches to intersections which for some reason have an unusually high accident rate.

Such intersections, Hayes said, weren't obvious danger spots. He mentioned the Douglas-Caledonia intersection as an example.

The reason that particular intersection has an unusually high accident rate, he said, was probably that motorists driving north on Douglas "gun their cars" after clearing the Bay-Douglas intersection.

"It's downgrade and they go faster than they actually want to and often they will try to run the amber light at Caledonia," he said.

A "Danger — Black Spot" sign would warn motorists that they had better take it easy approaching this particular intersection, Hayes said.

He added he had been touring the city with traffic department officials, trying to determine just where the signs might be used.

Crash impact tips truck

A spectacular accident Friday afternoon in Victoria resulted in only minor injuries to one driver but caused a lengthy traffic tieup while a truck was pulled upright.

A one-ton truck driven by Robert Lassetter, 21, of 1243 Bay, was in collision with a car driven by Donna Lynn St. Denis, 27, of 4157 Glanford. The impact tipped the truck on its side at the intersection of Blanshard and Bay.

The accident, which occurred shortly before 3:30 p.m., resulted in extensive damage to the car driven by Mrs. St. Denis, who suffered a lacerated forehead and multiple bruises.

Bawlf sells his interests

Sam Bawlf (SC — Victoria) has divested himself of all his business interests in Victoria by the sale of Fort Victoria Holdings to Abacus Cities Ltd.

Bawlf announced the sale Friday but declined to state the terms. He estimated that the 14 buildings involved in the sale were worth $7 million.

Included in the sale were the Law Courts building in Bastion Square, The Counting House, the Belmont Building and the recently - completed Market Square.

Abacus Cities Ltd., is an Alberta-based firm. Its principal officers are Ken and Bill Rogers who have offices on Wharf Street.

Bawlf said he decided to sell his business interests after his election to the Legislature last December.

"Since assuming new and major responsibilities in public life it was my concern that these people and businesses (occupying his buildings) continue to have sound, progressive, full-time management," he said.

Bawlf will continue to be associated with his latest project, Market Square, but only in the capacity of a consultant. He will no longer share in the ownership.

He said his decision to divest his business interests was not influenced by political considerations.

Didn't deserve a break

Is nothing sacred?

Not only did a thief get into St. John's Church, 1611 Quadra, overnight Wednesday but he also escaped with 60 McDonald's gift certificates of 50 cents each — all stamped Church Emergency Fund.

Victoria police said Friday a young man tried at about 4:30 Thursday afternoon to cash 21 of the certificates at McDonald's, 980 Pandora. He was unsuccessful and left on foot before police arrived.

Investigators found someone had tried to erase the church stamp from a couple of the 21 certificates.

Zoo acquisition

Curator nets elusive otter

A river otter that eluded park captors for 12 hours Wednesday under an Oak Bay home has been taken to the Stanley Park zoo.

It is also the first of the season for zoo curator Larry Lesage, who came from Vancouver with a net and the knowledge that the nesting animals can be dangerous.

He said residents living near the ocean should be careful if they suspect one of the mothers-to-be has crawled under their homes.

Female otters have a habit of doing that in spring.

The three and a half foot otter he finally coaxed into his net had three tiny baby otters with her, too.

All are in quarantine in Stanley Park zoo, and will go on display if they remain healthy, he said.

Lesage and his crew were called after Oak Bay police heard that several Deal Street residents had seen an otter on their property less than three blocks from the sea.

The smell and noise for one elderly resident were so overwhelming she couldn't sleep, and it turned out that a mother otter had settled under her house and given birth.

"They just make themselves at home," Lower Vancouver Island's regional conservation officer said.

Otters go down in John Lenfesty's books as animals that adapt well to zoo life.

But he still feels wild animals should be left in their environment as much as possible.

It disturbs him that so many people believe the "old wives' tale" that wild animals touched by humans can't go back to their habitats.

"The mothers won't reject them," he said.

Even fawns found slightly injured by the side of the road should be laid in nearby bushes rather than taken to civilization, he said!

If otters can't find homes to crawl under, they won't end up in the zoo, he said.

The trick is to board up any holes they may slip through, and Lenfesty did that at the woman's home so she could sleep nights.

Fish and Wildlife doesn't provide a carpentry service, though, he made clear. It just ensures animals are cared for.

Lesage had one bit of advice for people who want to care for themselves, too: Don't corner any otter or other wild animal.

They may look small — the Oak Bay otter weighed only 18 pounds — but can attack if threatened, he said.

Three bear cubs found near Sooke a few weeks ago were taken to the Stanley Park children's zoo.

Panic path

Paths to post offices in Greater Victoria were well-worn Friday night as taxpayers met midnight deadline for filing 1975 income tax returns. This was scene outside main post office on Government Street.

—Robert Duffus photo

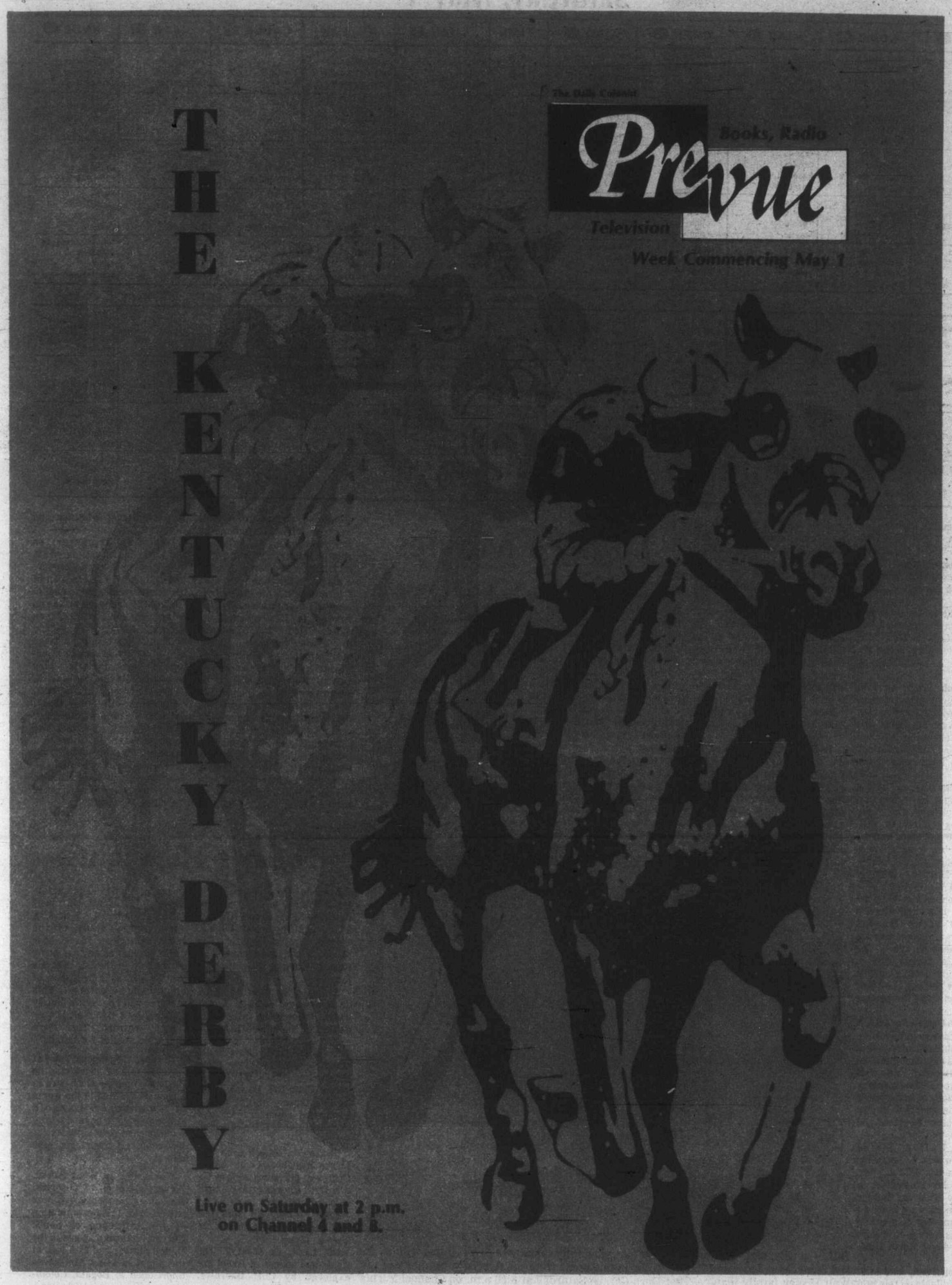
The Daily Colonist
Prevue
Books, Radio
Television
Week Commencing May 1
THE KENTUCKY DERBY
Live on Saturday at 2 p.m.
on Channel 4 and 8.

Saturday, May 1

CBC 2	KOMO 4	KING 5	CHEK 6	KIRO 7	TIME	CHAN 8	KCTS 9	CABLE 10	KSTW 11	KVOS 12
French Program Sesame Street Flaxton Boys	Tom and Jerry Gilligan Super Friends Super Friends	Waldo Kitty Pink Panther Land of Lost Run Joe	Kiwanis TV Auction Auction	Pebbles Bugs Bunny Bugs Bunny Scooby Doo	8:00 8:30 9:00 9:30	Nuts 'n' Bolts Circle Square Kamera Waterville	Electric Company Mister Rogers Sesame Street Sesame Street		Bozo's Big Top Gospel Time George Ivey The Lesson	Pebbles Bugs Bunny Bugs Bunny Scooby Doo
French Program Kiahanie Baseball: (11:15) A's	Speed Buggy Oddball Couple Lost Saucer American	Ape Planet Westwind Baseball: (11:15) A's	Auction Acution Auction Auction	Shazam Shazam Space Nuts Ghost Busters	10:00 10:30 11:00 11:30	Kidstuff Kidstuff Pete's Place Cooking	Electric Company Mister Rogers Villa Alegre Sesame Street		Religion Charisma Workshop G.T. Armstrong	Shazam Shazam Huck Hound Superman
vs. Orioles Baseball Baseball	Bandstand F Troop Wide World of Sports	vs. Orioles Baseball Baseball	Auction Auction Auction Auction	Cartoon Fat Albert Children's Film Festival	12:00 12:30 1:00 1:30	McGowan Joys Collecting Country Way Outdoors	Sesame Street Blue Marble Car Care Yoga	Cycle Tour to Olympics	Fishin' Hole Dead or Alive Soul Train	Cartoon Fat Albert Children's Film Festival
Movie: World of Mother Goose TBA	Kentucky Derby Car Race Inner City	Tennis Tennis Tennis Movie:	Auction Auction Auction Auction	Golf Golf Fishing Movie:	2:00 2:30 3:00 3:30	Kentucky Derby Confrontation Confrontation	Gardening Ideal Thing Theatre in	Simnett at Large Music Victoria German Diary	Movie: Just Around the Corner Our Gang	Golf Golf 12 Special Outlook
Lost Island Kotter Hockey: Montreal	Medicine Men Fisherman Movie: At	Anne of the Indies Special News	Lost Islands Kotter Hockey: Montreal	Shenandoah Movie Movie News	4:00 4:30 5:00 5:30	Good Times Sports Keith McColl Showbiz	America Theatre Book Beat What's Cooking	Dance Program Shalom Shalom Outdoors	Outer Limits Twilight Zone	News Conference Cartoons Sports Spectacular
					EVENING					
at New York Hockey Ceilidh	Gunpoint News Lawrence Welk	NBC News Seattle Weekly Magic Show	at New York Hockey Ceilidh	News Space: 1999 Space: 1999 Doc	6:00 6:30 7:00 7:30	Wrestling Wrestling Emergency Emergency	Consumer Wash. Week N.W. Week Wall Street		Hee Haw FBI FBI	CBS News 12 Special Special: His Land
Phyllis News Movie: Title TBA	Movie: Future Cop Movie:	Bear Country Movie: (8:40) That Darn	TBA TBA Movie: Cahill:	Jeffersons Screen Test Mary T. Moore Bob Newhart	8:00 8:30 9:00 9:30	Jeffersons Rolf Harris Movie: The	Evening at Symphony Movie: Love		Porter Wagoner Country Pop Nashville Music Buck Owens	Hlwd. Squares Doc Mary T. Moore Bob Newhart
Movie Movie News Pride (11:45)	Twin Detectives News News	Cat Movie News Weekend	U.S. Marshall News; Movie: The	Carol Burnett Movie: Games	10:00 10:30 11:00 11:30	Oregon Trail Movie News; Access	Movie		Star Trek Star Trek Movie: Curse	Movie: The Immortal Movie:
Onedin (12:15) Laplerre (1:15)	Movie: (11:45) North by Northwest	Weekend Movie: (1 a.m.) Revenge	Oregon Trail	Texas Primary Rock Concert (1:10 a.m.)	12:00 12:30	Movie: Singin' in the Rain			of Bigfoot 700 Club	She Movie Rock Concert (1:30)

Today's Movies

Just Around the Corner (xx), on 11 at 2. A 1938 Shirley Temple comedy about the adventures of a youngster who has to leave an exclusive boarding school when her father loses his fortune.

Anne of the Indies (xx), on 5 at 3:30. Jean Peters and Louis Jourdan star in this 1951 costume adventure about the exploits of a swashbuckling lady pirate.

Shenandoah (xxx), on 7 at 3:30. Excellent performances from a good cast headed by James Stewart highlights this 1965 drama about the efforts of a peace-loving Virginia farmer to keep his family out of the Civil War.

At Gunpoint (xx), on 5 at 5. A well-acted 1955 western drama about a shopkeeper who shoots an escaping outlaw in self-defence, and then finds himself the target of a vengeance-seeking gang. Cast includes Fred MacMurray, Dorothy Malone and Walter Brennan.

Future Cop, on 4 at 8. An unpreviewed 1976 made-for-TV movie starring Ernest Borgnine as a veteran cop assigned to keep on eye on the department's newest rookie. What Borgnine doesn't know is that his new partner is a robot programmed to be the perfect detective.

That Darn Cat, on 5 at 8:40. A 1965 Walt Disney family comedy about the adventures of a mischievous cat named D.C. — short for "darn cat," who ends up leading the FBI on a merry chase to find a kidnapper's hide-out. Cast includes Hayley Mills, Dorothy Provine and Dean Jones.

Cahill, United States Marshall, on 6 at 9. No rating available on this 1972 western starring John Wayne as a lawman who discovers that his two teen-age sons are involved in a holdup-murder. Supporting cast includes George Kennedy, Gary Grimes and Marie Windsor.

The Oregon Trail, on 8 at 9. No rating available on this 1976 made-for-TV western about a pioneer family's trouble-filled trek westward, starring Rod Taylor, Blair Brown and David Huddleston.

Love (xxx), on 9 at 9. Greta Garbo and John Gilbert star in this 1927 silent movie version of Tolstoy's Anna Karenina. Updated to the twenties, the story focuses on Garbo as the harassed heroine who must choose between maternal and passionate love. Movie buffs will note that Garbo starred in a later talking version in 1935, which co-starred Frederic March and stuck closer to Tolstoy's original text.

Twin Detectives, on 4 at 9:30. An unpreviewed 1976 lightweight crime-drama starring country-music performers Jim and Jon Hager as a pair of identical twin detectives hired to expose a phone group of psychics. Supporting cast includes Lillian Gish, Patrick O'Neal and Lynda Day George.

The Immortal (xx), on 12 at 10. Christopher George stars in this 1969 sci-fi drama that served as the pilot for the now-defunct TV series about a man whose rare blood type protects him from disease and aging.

Games (xxx), on 7 at 11. A macabre, suspense-filled 1967 drama about a warped, rich young couple who indulge in way out "games" of a kind not condoned by civilized society, starring Simone Signoret, Katherine Ross and James Caan. (Caan has come a long way in the acting department since he made this one.)

The Curse of Bigfoot (x), on 11 at 11. A low-budget 1972 thriller about a group of California high-school students terrorized by an ancient monster. Cast is unfamiliar.

The Oregon Trail, on 6 at 11:20. (See earlier this evening for details.)

She, on 12 at 11:30. No rating available on this 1965 adventure about a young British soldier lured to a mysterious lost city by a 2000-year-old temptress, starring Ursula Andress in the title role. British horror stars Peter Cushing and Christopher Lee co-star.

North By Northwest (xxxx), on 4 at 11:45. Alfred Hitchcock directed this entertaining, suspense-filled 1959 spy thriller (enhanced by a touch of humor), about an innocent couple being chased from New York to Mount Rushmore by foreign agents. An excellent cast includes Cary Grant, Eva Marie Saint and James Mason.

Singin' in the Rain (xxxx), on 8 at midnight. One of the best musicals ever produced by Hollywood is this marvellous, dance-filled 1952 spoof of movie-making in the 1920s, starring Gene Kelly, Cyd Charisse, Donald O'Connor and Debbie Reynolds. Watch for supporting actress Jean Hagen in a hilarious performance as a movie starlet with a speech impediment. Recommended.

Revenge!, on 5 at 1 a.m. No rating available on this 1971 Gothic thriller about a deranged mother plotting to kill the man she thinks seduced her daughter, starring Shelley Winters, Stuart Whitman and Bradford Dillman.

Tora! Tora! Tora! (xxx), on 6 at 1:20 a.m. An estimated $25 million went into the production of this 1970 re-creation of the events leading up to and including the Japanese attack on Pearl harbor, with Jason Robards, Martin Balsam and Joseph Cotten heading a large cast of U.S. and Japanese actors. However, the actors play second fiddle to the lavish, award-winning special effects.

Plymouth Adventure (xxx), on 8 at 2:10 a.m. Spencer Tracy, Gene Tierney and Van Johnson star in this 1952 costume adventure about the Pilgrims' voyage on the Mayflower, and the hardships they encountered when they landed at Plymouth.

D.C. — a wily, night-roaming Siamese cat reluctantly submits to paw-printing with an assist from Dean Jones and Hayley Mills, in this scene from the television premiere of the Walt Disney family feature, That Darn Cat, on Saturday at 8:30 p.m. on Channel 5. This movie will be preceded by another Disney feature entitled Bear Country, at 8 p.m.

Today's Highlights

Kiwanis TV Auction, on 6 from 8 a.m. to 5 p.m. Live coverage of the annual Kiwanis TV Auction from CHEK studios here in Victoria. The proceeds from the event will go to the Kiwanis charity projects.

Kiahanie, on 2 at 10:10. A documentary entitled Orca, which follows the migratory pattern of the killer whale. (30 mins.)

Kentucky Derby, on 4 and 8 at 2. Live coverage of the 102nd Kentucky Derby at Louisville's Churchill Downs, with leading three-year-olds racing a mile-and-a-quarter for shares in an estimated $250,000 purse. (60 mins.)

Theatre in America, on 9 at 3. The Hartford (Conn.) Stage Company performs a play entitled, All Over, a grim portrait of a family crisis, written by Edward Albee. An interview with the playwright follows the drama. (2 hrs.)

His Land, on 12 at 7. The sights and sounds of Israel are explored by Cliff Barrows, director of Billy Graham's Crusade Choir; and actor-singer Cliff Richard. (60 mins.)

Bear Country, on 5 at 8. A documentary study of the North American black bear depicting him as an easy going clown both in the lair with his family and as a neighbor of other wild creatures. This feature will be immediately followed by a 1965 Walt Disney comedy entitled, That Darn Cat. (See movies for details.)

Evening at Symphony, on 9 at 8. Seiji Ozawa conducts the Boston Symphony Orchestra in a concert devoted to the works of composer Arnold Schoenberg, whose 12-tone scale opened new horizons for 20th-century musicians. (60 mins.)

Weekend, on 5 at 11:30. Tonight's edition of this NBC newsmagazine series features two reports: 1) An examination of the influence of South Korean espionage agents in the United States; and 2) A look at the plight of some Americans imprisoned in Bogata, Colombia on drug charges. (90 mins.)

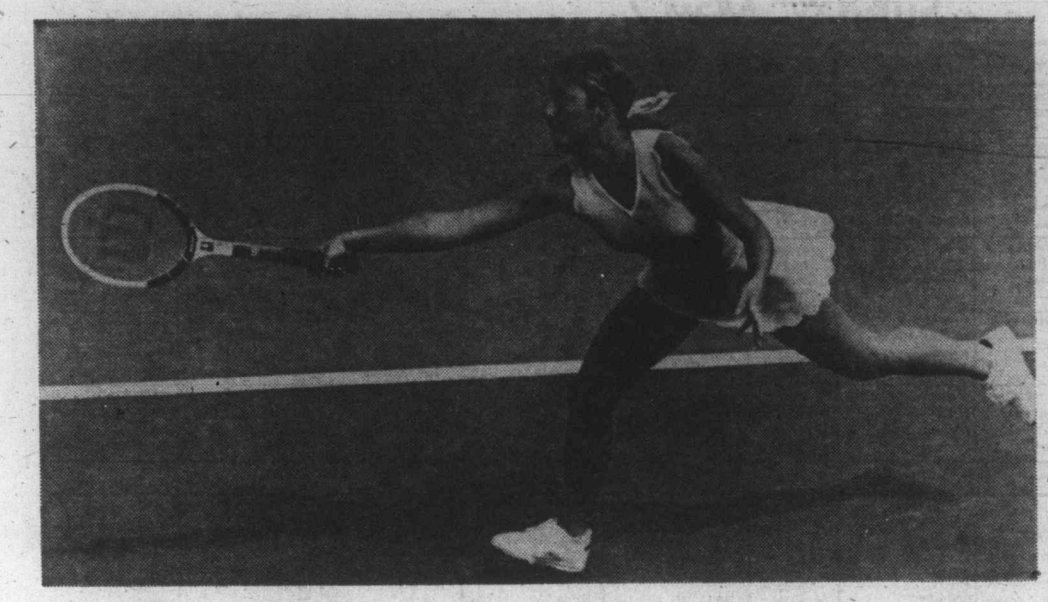

CHRIS EVERT demonstrating the backhand form that won her $352,227 last season is among the tennis champions competing in the World Invitational Tennis Classic to be telecast on Sunday at 3:30 p.m. on Channel 4. ABC Sports will carry the competition for 11 consecutive weeks and will feature such players as Arthur Ashe, Ron Laver, Bjorn Borg, Ilie Nastase, Rosie Casals, Evonne Goolagong and Virginia Wade. Color comentary is provided by Billy Jean King and Pancho Gonzales at courtside.

New Mickey Mouse Club

SEATTLE (AP) — The children of the children who first put on Mouseketeer ears lined up here recently for a chance to become second-generation participants in the New Mickey Mouse Club.

A hundred children aged 7 to 12 were auditioned by Walt Disney Productions personnel seeking talent and looks that will lead to ratings success.

Disney spokesmen say the club, making its debut 21 years after the first Mickey Mouse club hit the air, will be "funkier, a more with it" program than the original.

The audition, the first by the club outside of California, was the start of a five-city tour. Ultimately, 12 new Mouseketeers will be chosen.

There were 24 Mouseketeers on the original show, which premiered in October, 1955. It ran through 1959 and has been in syndication for 100 stations since 1975.

Its daily audience was rated at 12 million, and a quarter-million youngsters were card-carrying members of the club.

Garbo and Gilbert In Silent Classic

Love, a film based on Leo Tolstoy's "Anna Karenina," is the next presentation on The Golden Days of MGM, May 1 at 9:00 p.m. on Public TV 9. Starring Greta Garbo and John Gilbert, this classic romantic epic is full of emotion and tragic love.

Dr. Richard J. Meyer, Channel 9's General Manager, will introduce the film, providing information about the production and its stars.

Garbo, the respectable wife of a prominent Russian, is bored and lonely. Even though she tries to resist, she falls in love with a dashing young officer of the Grand Duke's guard, and flees with him to Italy — leaving behind a husband and child. Although their romance is idyllic, Garbo misses her baby: she returns to Russia, and enters her child's room. It is a moment of great tenderness, since the child had been told she was dead. Suddenly, the husband bursts into the room, and orders her from the house. In the meantime, her lover/officer has been seized by a military council which has decided to court martial him for his indiscretions. Garbo fears she is losing both her child and her lover.

John Gilbert as the lover, and Brandon Hurst as the husband, also have been credited with fine performances in a movie that was one of the great box office successes of its day.

GRETA GARBO and John Gilbert star in the 1927 silent film classic, Love, to be telecast at 9 p.m. on Channel 9.

Kentucky Derby Carried Live

The 102nd running of the famed Kentucky Derby will be telecast live from Churchill Downs in Louisville, Kentucky, on Saturday, May 1 (2-3 p.m.) on Channel 4 and 8.

ABC Sportscasters Howard Cosell, Jim McKay and Chris Schenkel will report on the race, with expert color commentary from former professional jockey, Johnny Sellers, whose many winning rides include the 1961 Kentucky Derby, astride Carry Back.

The most celebrated race for three-year-olds thoroughbreds, the Kentucky Derby is the first race of the Triple Crown, which also includes the Preakness and the Belmont Stakes.

Beginning in 1977, ABC Sports will also telecast live an exclusive coverage of the Preakness, which takes place two Saturdays after the Kentucky Derby, at Pimlico, Baltimore, Maryland.

This year's Derby favorite is Honest Pleasure, which also won the Flamingo Stakes at Hialeah earlier this year during a live and exclusive telecast of the race by ABC Sports. Honest Pleasure is a stablemate of last year's Kentucky Derby winner, Foolish Pleasure. Both horses were sired by What A Pleasure.

Chuck Howard is the producer of ABC Sports' coverage of the Kentucky Derby, and the director is Chet Forte.

Roone Arledge is the Executive Producer.

SPORTS HIGHLIGHTS

SATURDAY

Baseball 11:15 a.m. (2,5) A's vs. Orioles.

Fishin' Hole 12 noon (11).

Wide World of Sports 1 p.m. (4) Championship sprint-car race.

Kentucky Derby 2 p.m. (4, 8) 102nd run for the roses.

Tennis 2 p.m. (5) Family Circle Cup.

Golf 2 p.m. (7,12) Houston Open.

Wide World of Sports 3 p.m. (4) Champion sprint-car race.

Wide World of Sports 4:30 p.m. (8) Junior horse racing; auto racing.

Sports Spectacular 5 p.m. (12) Demolition derby; skateboarding.

SUNDAY

NBA Play-Off 9:30 a.m. (7, 12).

Grandstand 10 a.m. (5).

Tennis 10:30 a.m. (5, 8) WCT doubles championship.

Golf 11:45 a.m. (7,12) Houston Open.

NBA Play-Off 1:15 p.m. (7, 12).

Tennis 1:30 p.m. (5) Family Circle Cup.

Tennis 3:30 p.m. (4) Ashe vs. Laver.

Husky Spring Game 5 p.m. (4) The annual Alumni-Varsity game.

WEDNESDAY

Baseball 5 p.m. (2, 6) Padres vs. Expos.

Montague BRIDGMAN Ltd.
China Crystal Gifts
811 Government St. 383-0821

CABLE 10 CABLEVISION

Programme listings are to be found daily on the cable 10 weather channel. Your comments and ideas on community programming are welcomed. Cable 10, 3690 Shelbourne Street.

OK
GT RETREAD SPECTACULAR

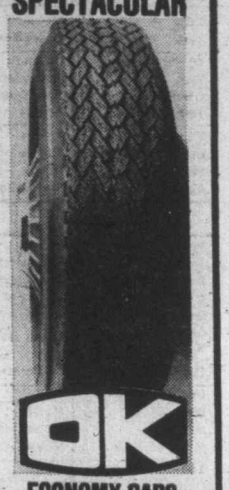

OK

ECONOMY CARS
550x12—A78x12
600x12—A78x13
600x13—B78x14
650x13
16.95

COMPACT CARS
700x13—C78x13
645x14—C78x14
695x14—D78x14
17.95

INTERMEDIATE CARS
E78x14
F78x14
F78x15
18.95

STANDARD SIZE
G78x14
G78x15
19.95

STATION WAGONS
H78x14
H78x15
20.95

TRIPLE TIRE GUARANTEE
1. Nation Wide. 2. Money back in writing. 3. Against all road hazards — unconditionally.

PROFESSIONAL AUTOMOTIVE SERVICE
• WHEEL BALANCING
• WHEEL ALIGNMENT
• SHOCK ABSORBERS

OK
2940 Douglas St.
3-19 386-3156

Sunday, May 2

CBC 2	KOMO 4	KING 5	CHEK 6	KIRO 7	TIME	CHAN 8	KCTS 9	CABLE 10	KSTW 11	KVOS 12
	Cleophus Robinson	Veg. Soup	Rex Humbard	Discovery	8:00	Rex Humbard	Sesame Street		Jimmy Swaggart	Discovery
French Program	Ag-U.S.A.	I Like Myself	Rex Humbard	Oral Roberts	8:30	Rex Humbard	Sesame Street		Religious Pgm.	Religious Pgm.
French Program	Insight	Eucharist	Discovery	It Is Written	9:00	Search	Sesame Street		World Missions	Anchor
French Program	Vision On	Gardening	Master's Touch	NBA Play-Off	9:30	Crusade	Sesame Street		Lifestyle	NBA Play-Off
Meeting	Vision On	Grandstand	Oral Roberts	Basketball	10:00	Oral Roberts	Sesame Street		Reverend Al	Basketball
Place	Goolies	Tennis	Search	Basketball	10:30	Tennis	Sesame Street		Hour of Power	Basketball
TBA	These Days	Tennis	It Is Written	Golf (11:45)	11:00	Tennis	Sesame Street		Hour of Power	Golf: (11:45)
TBA	Make a Wish	Tennis	G.T. Armstrong	Houston	11:30	Tennis	Sesame Street		Voice of Calvary	Houston
TBA	Issues	Tennis	Sports Review	Open	12:00	Tennis	Sesame Street		Rex Humbard	Open
TBA	Directions	Tennis	Religious Pgm.	Golf	12:30	Tennis	Sesame Street		Rex Humbard	Golf
TBA	Movie:	Tennis	Terry Winter	NBA (1:15)	1:00	Tennis	Third	Vict. High	Joannie	NBA (1:15)
TBA	Sweet Rosie	Tennis	TBA	Teams TBA	1:30	Star	Testament	Centennial	Movie: Day	Teams TBA
Wild Kingdom	O'Grady	Tennis	Country Garden	Basketball	2:00	Trek	Opera	Forum on	the Earth	Basketball
TBA	American	Tennis	Movie:	Basketball	2:30	Movie:	Special:	Current	Stood Still	Basketball
Gardening (3:15)	Sportsman	Movie:	High	Fishing	3:00	High	La	Issues	Movie:	Religious Pgm.
TBA	Tennis	Gunfight at	Risk	Face Nation	3:30	Risk	Traviata	(Gun Control)	The	Religious Pgm.
This Land	Tennis	Comanche Creek	Leisure	Movie:	4:00	Horst Koehler	Mister Rogers	Outlook	Rainmaker	12 Special
Country Canada	Tennis	Evergreen	Country Canada	P.J.	4:30	Question Period	Sesame	(Knitting)	Movie	Face Nation
Suzuki	Husky	Meet Press	Suzuki	Movie	5:00	Untamed World	Street	Arts Calendar	Here Come	Sonny
Music World	Spring Game	News	Student Forum	Winston Churchill	5:30	Capital Comment	Realidades		the Brides	and Cher
				EVENING						
World of	News	News	News	CBS News	6:00	News	Black Journal		Star	One Day
Disney	Viewpoint	How Come?	Review	World at War	6:30	Access	World Press		Trek	CBS News
Beachcombers	Challenge	Movie:	Beachcombers	60	7:00	Six Million	Magtime		FBI	60 Minutes
Irish Rovers	To Be Free	Willie Wonka	Irish Rovers	Minutes	7:30	Dollar Man	Magtime		FBI	60 Minutes
Waltons	Six Million	and the	Waltons	Sonny	8:00	Sonny	Nova		Probe	Rhoda
Waltons	Dollar Man	Chocolate Factory	Waltons	and Cher	8:30	and Cher	Nova		Probe	Phyllis
Upstairs,	Movie:	Columbo	Upstairs,	Kojak	9:00	Kojak	Masterpiece		Lifestyle	Movie:
Downstairs	California	Columbo	Downstairs	Kojak	9:30	Kojak	Theatre		Access	A Guy
Documentary	Split	Columbo	Documentary	Bronk	10:00	W5	Special:		Kroeze Bros.	Named
Special	Movie	Columbo	Special	Bronk	10:30	W5	School		700 Club	Joe
News	Movie; News	News	News; Comment	News	11:00	News	Without			News; Movie
Movie: (11:45)	Movie:	Movie:	Movie: (11:50)	Champions	11:30	News	Walls			Earth
The	A Bell	If It's	Singin'	Movie: (12:30)	12:00	Movie:				
Ugly	for	Tuesday, This	in the	The	12:30	Tora!				
American	Adano	Must Be	Rain	Chase		Tora!				
		Beglum				Tora!				

Today's Movies

Sweet Rosie O'Grady (xx), on 4 at 1. An entertaining 1943 musical-comedy starring Betty Grable as a stage star feuding with a reporter (played by Robert Young) who exposed her burlesque past.

The Day the Earth Stood Still (xxx), on 11 at 1:30. A better-than-average 1951 science-fiction drama about a peace emissary from another planet who demands that earth stop its atomic testing, starring Michael Rennie and Patricia Neal.

High Risk, on 6 and 8 at 2:30. An unpreviewed 1976 made-for-TV adventure about a group of expert jewel thieves who formulate an elaborate plan to steal a national treasure. Cast is unfamiliar.

The Rainmaker (xxx), on 11 at 3. Burt Lancaster and Katherine Hepburn head a fine cast in this entertaining 1956 drama about a rural con man who brings a little sunshine (and some rain) into the life of a country spinster. Recommended.

P.J. (xx), on 7 at 4. An intricate but violent 1968 crime-drama abut a small-time private eye hired by a wealthy tycoon to watch over his beautiful mistress, starring George Peppard, Raymond Burr and Gayle Hunnicutt. The plot features enough villains to cast at least five melodramas.

Challenge to Be Free, on 4 at 7. (Part 2). Conclusion of this 1976 outdoor adventure starring Mike Mazurki as an amiable Yukon trapper who becomes the object of a wild chase through the winter wilderness.

Willy Wonka and the Chocolate Factory (xx), on 5 at 7. Anthony Newley and Leslie Bricusse (Doctor Doolittle) wrote the songs in this 1971 family fantasy based on the Roald Dahl children's book about an eccentric man who owns and operates a fantastic chocolate factory. Cast includes Gene Wilder and Jack Albertson.

California Split, on 4 at 9. Robert Altman (Nashville, M-A-S-H, etc.) directed this 1974 comedy-drama starring George Segal and Elliott Gould as a pair of compulsive gamblers who challenge Lady Luck in a big-stakes Reno poker game.

A Guy Named Joe (xx), on 12 at 9. A 1943 fantasy about a Second World War fighter pilot killed in action, who returns as a spirit to advise a young officer. Alternately entertaining and silly with a good cast (Spencer Tracy, Van Johnson and Irene Dunne) wasted.

Earth II (xx), on 12 at 11:15. A 1971 poor-man's "Space Odyssey," about an orbiting space station threatened by a nuclear warhead, with excellent special effects but a poor script. Cast includes Tony Franciosa, Gary Lockwood and Gary Merrill.

A Bell for Adano (xxx), on 4 at 11:30. John Hodiak and Gene Tierney star in this 1945 film version of the John Hersey novel about an American officer trying to restore dignity and decency to the people of a post-war Italian town.

If It's Tuesday, This Must Be Belgium (xx), on 5 at 11:30. A lightweight 1969 comedy about the misadventures of a group of Americans on a whirlwind bus tour of Europe, starring Ian McShane, Suzanne Pleshette and Mildred Natwick.

The Ugly American (xxx), on 2 at 11:45. Marlon Brando is excellent in the role of a distinguished American Ambassador to an Asian country whose failure to understand differences in policy brings personal and political disaster, in this 1963 drama. A strong script faces the issues squarely endeavoring to make a serious comment about topical situations.

Singin' in the Rain (xxxx), on 6 at 11:50. One of the best musicals ever produced by Hollywood is this marvellous, dance-filled 1952 spoof of movie making in the 1920s, starring Gene Kelly, Cyd Charisse, Donald O'Connor and Debbie Reynolds. Watch for supporting actress Jean Hagen in a hilarious performance as a movie starlet with a speech impediment. Recommended.

Tora! Tora! Tora!, on 8 at midnight. An estimated $25 million went into the production of this 1970 re-creation of the events leading up to and including the Japanese attack on Pearl Harbor, with Jason Robards, Martin Balsam and Joseph Cotten heading a large cast of U.S. and Japanese actors. However, the cast plays second fiddle to the lavish, award-winning special effects.

The Chase (xx), on 7 at 12:30 a.m. Despite a fine cast (Marlon Brando, Jane Fonda, Robert Redford, Angie Dickinson and E.G. Marshall), a screenplay that bears Lillian Hellman's name and the directorial talents of Arthur Penn, this 1966 story of sex and sin in a small Texas town is a disappointment. Rumor has it that the film's producer kept interfering with Penn during the production, and the final jumbled film is evidence of various unresolved points of view. Brando and Dickinson are as convincing as possible under the trying circumstances.

Plymouth Adventure (xxx), on 6 at 2 a.m. Spencer Tracy, Gene Tierney and Van Johnson star in this 1952 costume adventure about the Pilgrims' voyage on the Mayflower, and the hardships they encountered when they landed at Plymouth.

The Sun Also Rises (xxx), on 7 at 3 a.m. An uneven but well-acted 1957 film rendering of Ernest Hemingway's novel about a group of American expatriates living in post-First World War Europe, starring Tyrone Power, Ava Gardner, Mel Ferrer and Errol Flynn.

GAMBLING FEVER — The dice are hot but the real heat comes when high-rollers George Segal (centre) and Elliott Gould (with nose patch) challenge Lady Luck in a big-stakes dice game in Reno in the 1974 comedy-drama, California Split, to be telecast on Sunday at 9 p.m. on Channel 4. The film was directed by Robert Altman of Nashville and M-A-S-H fame.

Today's Highlights

Third Testament, on 9 at 1 p.m. In this second of a series of six documentaries on Christian thinkers, host Malcolm Muggeridge profiles the life and works of French scientist-philosopher Blaise Pascal (1623-62). (60 mins.)

Opera Theatré, on 9 at 2. Debut of a new PBS five-week opera series, beginning with a performance of Verdi's, La Traviata. Singing the role of Violetta, the French courtesan is Elizabeth Harwood, with others in the cast including John Brecknock and Norman Bailey. Alexander Gibson conducts the New Philharmonia Orchestra and the Ambrosian Opera Chorus. (2 hrs.)

Face the Nation, on 7 at 3:30. Today's scheduled guest is heavyweight champion Muhammad Ali. (30 mins.)

Irish Rovers, on 2 and 6 at 7:30. Guests on tonight's show include Johnny Cash and his wife June Carter as the Rovers salute country music. (30 mins.)

Nova, on 9 at 8. Tonight's program takes a look at Canada's Netsilik Eskimos, who a decade ago, were nomads living in igloos, and dependent on seals as a source of food and fuel. The program shows them today as they shop in co-operative stores and live in prefabricated houses complete with heat and electricity. (60 mins.)

Days Before Yesterday, on 2 and 6 at 10. Lord Byng — Canada Welcomes You, the second in a seven-part series examining Canada's history in the years between 1897 and 1957. Through a blend of archival photos, film footage and interviews, part 2 focuses on the tumultous events on Parliament Hill from 1917 to 1930. Key figures include Lord Byng of Vimy and William Lyon Mackenzie King. (60 mins.)

W5 Special Report, on 8 at 10. A documentary profile of the famed Hospital for Sick Children in Toronto, focusing on the nine-day treatment of a beautiful 5-year-old child who was born with a hole in her heart. (See page 5 for a background article on this special program.) (60 mins.)

School Without Walls, on 9 at 10. Conclusion of this two-part report on alternatives to traditional education, focusing on a "life-experience workshop," where people exchange knowledge gained in non-academic experiences. (60 mins.)

Champions, on 7 at 11:30. Segments in tonight's edition of this sports series include a look at Jeff Smith defending his world light-heavyweight karate title; and the saddle-bronc competition at the Wyoming Championship Rodeo. (60 mins.)

Famed Toronto Children's Hospital Profiled on W5

Through the eyes of a five-year-old heart patient, Terri-Anne Verbeke, CTV's W5 presents The Children's Hospital, a special one-hour report that documents the real-life dramatic events that occur every day in Toronto's Hospital for Sick Children, on Sunday at 10 p.m. on Channel 8.

At the Hospital for Sick Children in Toronto, an average of 170 children pass through the emergency ward every day. These are but a part of the thousands of children who receive treatment at this, one of the leading pediatric hospitals in the world.

The Children's Hospital, directed by Pat Corbett, examines the working relationships between medical technicians, specialists, staff and patients. The entire healing process is examined from the first contact in counselling through treatment, post-operative and home-care follow-up. The film crew also had full access to areas normally segregated from the press.

Terri-Anne Verbeke, diagnosed as having a hole in her heart — an atrial septal defect — is followed through her treatment, including the open-heart surgery needed to allow her to live normally.

Part of the filming included several days in the emergency ward where a two-week-old battered baby is received and treated by dedicated nurses and doctors until the crisis point it passed.

"We aren't simply dealing with facts and information," says Director Pat Corbett. "We are dealing with human emotion, drama and excitement that is an every day occurrence here. We're presenting a subjective perspective that we feel provides insight into the professional-patient relationship through all its phases."

THE CHILDREN'S HOSPITAL is seen through the eyes of 5-year-old heart patient Terri-Anne Verbeke, when CTV's W5 presents a special one-hour report that documents the real-life drama occuring every day, on Sunday at 10 p.m. on Channel 8. Diagnosed as having a hole in her heart, Terri-Anne's treatment is traced on film, including the open heart surgery needed for her to live normally.

"The program," says Producer Jack McGaw," is informative and educational on many levels. It sheds light on actual medical processes and shows the truly dedicated efforts that go into maintaining the high medical standards of the hospital."

"The level of original research at the hospital," he continues, "is outstanding. It ranges from the development of new techniques and operations, to advances in plastic surgery reconstruction, to experiments in nuclear tracing, to the development of an artificial pancreas."

The hospital is also pioneering advances in the treatment of the whole family unit. Because of the stress a major ailment can cause in a family, a nurse-social worker is on the cardiology unit to help ease the pressures.

The film crew, headed by award-winning cameraman Ron Stannett under the direction of Pat Corbett, captures the intensity of the drama behind the complex and interconnected activities of the hospital.

"Stannett's work," says Corbett, "has made him one of the best documentary cameramen in North America. His documentary filming has a quality we associate with drama and motion picture filming."

To film Terri-Anne's open heart surgery, Corbett, Stannett and the crew scrubbed and dressed to the aseptic standards of hospital procedure. Terri-Anne is seen talking and joking with her surgeon prior to the operation, demonstrating the complete confidence the staff has instilled in her.

PBS Begins Opera Series

A new English version of Giuseppe Verdi's La Traviata will open the OPERA THEATER series May 2 at 2:00 p.m. on Public TV 9.

Produced especially for television by the BBC and WNET-New York, the new translation has been credited with "a fluency rare in opera translations."

Treatment of this new production, which is designed by David Neyerscough-Jones, is 1850's, sumptuous, decadent and very period. The costumes are by Elizabeth Waller, who won an Emmy for her work in Elizabeth R. Ronald Hynd is the choreographer.

Directed by Brian Large and produced by Cedric Messina, the production features the New Philharmonia Orchestra, conducted by Alexander Gibson and the Ambrosian Opera Chorus. Elisabeth Harwood and John Bracknock appear in the lead roles of Violetta and Alfredo.

Verdi's opera had its first production in Venice in 1853. Based on Dumas' story, the opera tells of a courtesan — Camille — a lady of easy virtue who wins sympathy by renouncing her one real love and then dying of consumption.

In 1848, Dumas wrote of her: "she was tall, very slender, black-haired, and with a pink and white complexion . . . she was one of the last — and one of the few — courtesans who had a heart. Doubtless, that is why she died so young."

Other operas to be presented Sunday afternoons at 2:00 p.m. include: Leonard Bernstein's 1952 one-act opera Trouble in Tahiti; Wagner's The Flying Dutchman; Gilbert and Sullivan's The Mikado; and Johann Strauss' Die Fledermaus.

LA TRAVIATA starring Elizabeth Harwood and John Brecknock, and sung in English, opens PBS's new opera series, premiering on Sunday at 2 p.m. on Channel 9.

Deadline Announced for CBC-TV Writing Contest

David Helwig, literary manage of CBC-TV's drama department has announced the second TV drama writing contest for students. "We were so pleased with the results of last year's contest which uncovered new writing talent, that we've decided to continue to seek out new writers this way," Helwig said. Both Michael J. Silvani of Toronto and Richelle Kosar of Regina, last year's first and second prize winners are currently working on commissioned scripts of the CBC-TV drama department.

The search is for one-hour scripts for videotape production, not for film scripts. Contestants must be Canadian citizens or landed immigrants registered at a Canadian university or community/technical college during the 1975-76 school year. Scripts entered in the contest must be clearly typed and must be postmarked no later than June 30, 1976. All scripts will be acknowledged, but critical comment will not be offered.

First prize is $1,000; second prize is $750; third prize is $500. This payment will be considered to give the CBC a twelve-month option on the Canadian television rights to the winning scripts. Should the CBC decide to purchase and produce any of these scripts, the purchase will be made under the terms of the CBC-ACTRA agreement.

The judging panel making the final selection will consist of John Hirsch, head of TV drama; David Helwig, literary manager TV drama; and Bena Shuster, dramaturge of the Tarragon Theatre and director of the Tarragon Writers' Workshop. The decisions of the judges will be final.

All manuscripts and requests for further information should be addressed to: College Writing Contest, CBC-TV Drama Dept., Box 500, Stn. "A", Toronto, Ontario. M5W 1E6.

NOVA EXAMINES CULTURE SHOCK

Nova examines the effect of a Western life style imposed on an ancient culture on Hunters of the Seal, May 2 at 8:00 p.m. on Public TV 9 (rebroadcast May 4 at 8:30 p.m.).

Ten years ago, anthropologist Asen Balikci, in search of a culture unaffected by western society, visited the Netsilik Eskimos of Pelly Bay in northern Canada. Although the people had just abandoned their nomadic way of life, they agreed to embark on one last trek for the seal, for Balikci's cameras.

Nova takes Balikci back to Pelly Bay, to see the changes the society has undergone in ten years. Shortly after Balikci's visit, a mass epidemic of influenza broke out, taking many Eskimo lives. The Canadian government flew in doctors, social workers, and teachers — as well as prefabricated houses, washing machines, motorcycles, and electric guitars.

In showing the memories and concerns of the Netsilik today — such as the worry of the older Eskimos that their children are losing the art of survival.

For the most natural sleep you'll ever know, come to the original Daniadown. No blankets, no top sheets, and no more tiresome bedmaking! Just cloud-soft, pure goose down settling lightly over you. Find out more; call for a free brochure. Remember, genuine Daniadown quilts are only made by Solberg's.

daniadown quilts
Victoria: Victoria General Store
767 Fort Street, 383-6133
Vancouver: Solberg's Ltd.
3580 West 41st Ave., 266-4750

4-9

Monday, May 3

CBC 2	KOMO 4	KING 5	CHEK 6	KIRO 7	TIME	CHAN 8	KCTS 9	CABLE 10	KSTW 11	KVOS 12
Giant; Mon Ami	Good Morning America (7 a.m.) News Bold Ones	Today Today Seattle Today Seattle Today	Canada A.M. Canada A.M. Daybreak Ed Allen	Patches Capt. Kangaroo Price Is Right Price Is Right	8:00 8:30 9:00 9:30	Canada A.M. Canada A.M. Romper Room Kareen's Yoga	Consumer Animals		Cartoon Romper Room Calendar; News News	Frisky Frolics Frisky Frolics Price Is Right Price Is Right
B.C. Schools Mr. Dressup Sesame Street Sesame Street	Bold Ones Kukla, Fran, Ollie Rhyme, Reason Break Bank	Cross-Wits Hlwd. Squares Marble Machine Take My Advice	B.C. Schools Mr. Dressup John Barton John Barton	News Love of Life Young, Restless Search for Tmrw	10:00 10:30 11:00 11:30	Ten A.M. It's Your Move Jean Cannem Jean Cannem	Electric Company Families About You Sesame Street		700 Club 700 Club 700 Club Get Smart	Gambit Love of Life Young, Restless Dinah Shore
Bob McLean Bob McLean Bob Switzer Land and Sea	Edge of Night All My Children Ryan's Hope Let's Make a Deal	High Rollers Days of Our Lives Days of Our Lives Doctors	News; Clarkson Ida Clarkson Adam-12 Ironside	News As World Turns As World Turns Guiding Light	12:00 12:30 1:00 1:30	News; Definition Movie: (12:45) Bitter Harvest	Sesame Street Architecture Bread Butterflies Working Together		Hillbillies Jeannie Movie: Send Me	Dinah Shore Mike Douglas Mike Douglas Mike Douglas
All in the Family Edge of Night Take 30 Celebrity Cooks	$20,000 Pyramid One Life to Live General Hospital Happy Days	Another World Another World Somerset Movie: Smile	Ironside Edge of Night Take 30 Celebrity Cooks	All in the Family Match Game Tattletales Dinah Shore	2:00 2:30 3:00 3:30	Movie Dominoes Good Word Another	People at Work Search for Science Carrascolendas World Press		No Flowers Cartoons Porky Pig Flintstones	All in the Family Match Game Tattletales Diamond Head
Forest Rangers Mr. Dressup Your Choice Partridge Family	Merv Griffin Merv Griffin Merv Griffin News	When You Say I Do Mary Hartman News	Flintstones Mr. Dressup That Girl News	Dinah Shore Dinah Shore News News	4:00 4:30 5:00 5:30	World Brady Bunch FBI FBI	Mister Rogers Sesame Street Sesame Street Electric Company		Mickey Mouse Club Gilligan's Island Leave it to Beaver That Girl	Funorama Gilligan's Island Merv Griffin Merv Griffin
					EVENING					
Water World Hourglass Hourglass Reach for Top	News News To Tell Truth Issues '76	News News Truth; Conseq Hlwd. Squares	News News Tony Orlando and Dawn	News Mike Douglas Mike Douglas $25,000 Pyramid	6:00 6:30 7:00 7:30	News News B.C. Soccer Headline Hunt	Zoom Amer. Revolution Poetry Victory Garden	Dance Program Outdoors Let's Talk	Brady Bunch Bewitched Love, Amer. Style Adam-12	Griffin; News News Make a Deal Invisible
Rhoda Front Page All in the Family Chico and Man	On The Rocks Movie: True Grit	Movie: Banjo Hackett Movie	Rhoda Front Page All in the Family Chico and Man	Rhoda Phyllis All in the Family Movie:	8:00 8:30 9:00 9:30	Rich Little Joe Forrester	People, Politics Special: U.N. Day Concert	Sports Women and Law Public Affairs	Ironside Ironside Movie: Hour	Man M-A-S-H Medical Centre
V.I.P. Man Alive News News	Movie Movie News Special:	Joe Forrester News Johnny Carson	V.I.P. Man Alive News News	The Keegans News Mod Squad	10:00 10:30 11:00 11:30	Pig 'n Whistle One Day News News	Animation Jazz News for the Deaf	Simnett at Large	of the Gun Untouchables Untouchables	Movie: Run, Simon Run Movie:
Movie: The Last Sunset	Cosmetic Surgery	Johnny Carson Johnny Carson Tomorrow	Movie: The Devil and Miss Sarah	Movie: Texas Across the River	12:00 12:30	Movie: Blanch Fury				Hustling

Today's Movies

Bitter Harvest (xx), on 8 at 12:45. Predictable but well-acted 1963 British-made drama about a young girl who leaves her drab Welsh home to find excitement in London, and falls in with the wrong crowd, starring Janet Munro and John Stride.

Send Me No Flowers (xx), on 11 at 1. Rock Hudson, Doris Day and Tony Randall star in this 1964 serio-comic tale of a hypochondriac who is convinced he is going to die and sets out to find a new husband for his wife.

Smile When You Say I Do, on 5 at 3:30. Allen Funt directed this 1973 "Candid Camera" comedy focusing on marriage foibles and phony sex surveys.

Banjo Hackett, on 5 at 8. An unpreviewed 1976 made-for-TV western about the adventures of an easygoing horse trader and the nephew he rescues from an orphanage. Together they embark on a search for the boy's Arabian horse which was sold when the boy's widowed mother died. Cast includes Don Meredith, Ike Eisenmann, Chuck Connors, Anne Francis and Slim Pickins.

True Grit (xxxx), on 4 at 8:30. John Wayne won an Academy Award for his performance in this 1969 western. Wayne stars as Rooster Cogburn, a one-eyed, veteran U.S. marshall who looks too old and too fat for the job, but to a young girl, well-played by Kim Darby, he is just the man she wants to track down her father's killers.

Hour of the Gun (xx), on 11 at 9. Mediocre 1967 sequel to The Gunfight at OK Corral, with James Garner as Wyatt Earp and Jason Robards as "Doc" Holliday. A better-than-average supporting cast gives the film a boost.

The Keegans, on 7 at 9:30. An unpreviewed 1976 made-for-TV crime-drama about an Irish-American family involved in a murder charge when one of the sons, a professional football player, is accused of killing his sister's brutal attacker. Another brother, who is an investigative magazine reporter, sets out to prove his innocence. Cast is unfamiliar.

Run, Simon Run (xxx), on 12 at 10. Burt Reynolds turns in a good performance in this 1970 drama about a modern-day Indian torn between vengeance as a result of being wrongly imprisoned, and his love for a white social worker (Inger Stevens.)

Hustling (xxx), on 12 at 11:30. Jill Clayburgh (who co-starred in Gable and Lombard) and Lee Remick give strong performances in this grim but interesting 1975 drama about a magazine reporter investigating the sleazy world of the street prostitute in New York.

The Last Sunset (xx), on 2 at midnight. Routine 1971 western about the hardships of a group of people on a long cattle drive, enhanced by a good cast that includes Kirk Douglas, Rock Hudson, Joseph Cotten and Dorothy Malone.

The Devil and Miss Sarah, on 6 at midnight. No rating available on this 1971 supernatural-western starring Gene Barry as an outlaw who uses the powers of Satan to escape from justice. Supporting cast includes Janice Rule and James Drury.

Blanche Fury (xx), on 8 at midnight. Stewart Granger and Valerie Hobson star in this moody 1948 melodrama about greed, passion and murder at an early English 19th-century estate.

Texas Across the River (xx), on 7 at 12:30 a.m. A 1966 tongue-in-cheek western about a gunrunner who befriends a Spanish nobleman who's having romantic problems, starring Dean Martin, Alain Delon and Rosemary Forsythe.

Lady From Louisiana (xx), on 6 at 1:30. John Wayne plays a lawyer trying to clean up a corrupt old New Orleans in this 1941 costume drama. Ona Munson plays the "lady."

711 Ocean Drive (xx), on 8 at 2 a.m. An interesting 1950 crime-drama about an ingenious telephone worker who rises to the top of a gambling syndicate, starring Edmond O'Brien and Joanne Dru.

Our Man in Havana (xxx), on 7 at 2:30 a.m. An uneven 1960 British-made adaptation of Graham Greene's best-selling novel about a mild-mannered vacuum cleaner salesman who is recruited as a spy. However, the cast (Alec Guinness, Noel Coward, Ernie Kovacs, Burl Ives and Maureen O'Hara) is top notch.

JOHN WAYNE won an Academy Award for his portrayal of the one-eyed, hard-bitten and hard-drinking lawman Rooster Cogburn, in the 1969 western drama, True Grit, to be re-telecast on Monday at 8:30 p.m. on Channel 4. Starring with Wayne is Kim Darby (above) as a young girl who hires Rooster to track down the killers of her father.

Today's Highlights

Mike Douglas Show, on 7 at 6:30 (and 12 at 12:30 p.m.) Mike and this week's co-host composer-singer Neil Sedaka welcome among today's guests Oscar-winning actress Louise Fletcher (One Flew Over the Cuckoo's Nest); Alger Hiss and his biographer John Chabot Smith; and singing group the Fifth Dimension. (90 mins. on 12; 60 mins. on 7.)

UN Day Concert, on 9 at 8:30. Repeat of a special United Nations Day concert, first telecast in 1974, with the orchestra under the direction of Seiji Ozawa. (There is a possibility that Channel 9 will preempt this and other regularly scheduled programs tonight to telecast a live Presidential Forum, featuring candidates in upcoming primaries.)

V.I.P., on 2 and 6 at 10. Return for a fourth season, is this series of interviews featuring well-known people who have appeared as mystery guests on the CBC's Front Page Challenge. Tonight: Nguyen Cao Ky, former military and political leader in South Vietnam; and Dr. Robert McClure. (30 mins.)

Mark of Jazz, on 9 at 10:30. Debut of a new concert series, hosted by jazz buff Sid Mark, who tonight spotlights trumpet virtuoso Maynard Ferguson. (30 mins.)

Cosmetic Surgery: Nip and Tuck with Nature, on 4 at 11:30. Host David Frost examines why and how people change their appearance. The program includes discussion and interviews on the subjects of breast surgery, hair transplants, face and nose alterations, and corrective measures for birth defects. (90 mins.)

Johnny Carson, on 5 at 11:30. Guest host Don Rickles fills in for Johnny tonight. (90 mins.)

ABC-TV Drama Tops Emmy Nominations

By BOB THOMAS

LOS ANGELES (AP) — An experiment in television programming — the 12-hour serialization of the best-selling novel Rich Man, Poor Man — has set a record in Emmy award nominations.

The mini-series, about two brothers with conflicting fortunes, gained such ratings that it sent U.S. network executives scurrying for other novels to serialize. It captured 23 Emmy nominations, including a record 13 for acting.

The dramatization of Irwin Shaw's novel, filmed by Universal Studios for an estimated $6 million, won nominations for its stars, Nick Nolte, Peter Strauss and Susan Blakely.

Edward Asner, who played a leading role in the first two-hour segment, won an Emmy nomination for his efforts. Emmy nominations also went to supporting players Robert Reed, Ray Milland, Bill Bixby, Norman Fell, Van Johnson, Dorothy McGuire, Kim Darby, Fionnuala Flanagan and Kay Lenz.

While Rich Man, Poor Man helped ABC climb to the lead in the ratings, it might also produce a revolution in television programming — dramatizing best-selling novels into mini-series.

M-A-S-H, with 11 nominations, and The Mary Tyler Moore Show, with 10, were the winners among the weekly series.

However, their victories were tarnished by a foul-up in the Television Academy's voting procedure that an academy official later termed a "public-relations disaster."

The foul-up eliminated several top-rated shows and their stars.

All in the Family, always a much-nominated series, did not get even one nomination for acting. And the name of Emmy winner Robert Blake of Baretta fame was left off the preliminary list of contenders.

Eleanor and Franklin, the two-part ABC documentary-drama on the marriage of President Franklin Delano Roosevelt, scored second in the grand totals with 16 nominations, including those for its stars, Jane Alexander and Edward Herman.

Public Television's The Adams Chronicles won 11 nominations, including one for George Grizzard as the second U.S president.

The Emmys for night-time programming will be handed out at the Shubert Theatre in Century City on Monday, May 17. ABC will telecast the night-time awards this year, while CBS will show the daytime awards on May 11.

A total of 342 nominations were announced, including outstanding achievement in lighting direction. The major awards included:

—Comedy series: All in the Family, The Mary Tyler Moore Show, M-A-S-H, Welcome Back, Kotter, Barney Miller.

—Dramatic series: Baretta, Police Story, Columbo, The Streets of San Francisco.

—Comedy series lead: Actor Jack Albertson, Chico and the Man; Hal Linden, Barney Miller; Alan Alda, M-A-S-H; Henry Winkler, Happy Days.

Comedy series lead actress: Beatrice Arthur, Maude; Valerie Harper, Rhoda; Lee Grant, Fay; Mary Tyler Moore, The Mary Tyler Moore Show; Cloris Leachman, Phyllis.

—Dramatic series lead actor: Peter Falk, Columbo; Karl Malden, The Streets of San Francisco; James Garner, The Rockford Files.

—Dramatic series lead actress: Anne Meara, Kate McShane and Brenda Vacarro, Sara both shows cancelled; Angie Dickinson, Police Woman; Michael Learned, The Waltons.

JAZZ TREAT

Ahmad Jamal, Buddy Rich, Arthur Prysock, Taj Mahal, Mabel Mercer, Chris Connor and Ramsey Lewis are among the jazz greats spotlighted on public television's new weekly jazz series, MARK OF JAZZ, beginning May 3 at 10:30 p.m. on Public TV 9. Guests for the premiere are trumpet king Maynard Ferguson and his orchestra.

The programs were taped in a nightclub-style setting in WHYY-TV's Philadelphia studios. Each focuses on the talents of an individual artist, both in performance and in conversation with series host Sid Mark.

Mark, a well-known Philadelphia jazz connoisseur and radio personality, is a widely-recognized expert in all aspects of jazz. Not only does he know the field, he also knows most of its practitioners intimately, and it's this friendship and warmth which add the distinctive personal touch to the series.

Trumpet king Maynard Ferguson, who has garnered a reputation as one of the country's finest contemporary jazz musicians, will bring his 13-piece orchestra to the first two programs of the series. On May 3, he brings his full sound to Chameleon, Got the Spirit, and Blue Birdland. He and his orchestra return on May 10

Ferguson's training began when he was four, and led him to form his own band at age fifteen. As trumpeter in The Ten Commandments, and at work with Boyd Raeburn, Jimmy Dorsey, Charlie Barnet, and Stan Kenton, Ferguson has attracted attention and accolades.

TELEWORD by Julie Quart

HOW TO PLAY:
All the words listed below appear in the puzzle—horizontally, vertically, diagonally, even backwards. Find them and circle their letters. The leftover letters spell the Teleword.

RATING BILLY GRAHAM — Solution: 6 letters

S	E	V	A	S	S	G	N	O	R	H	T	E	Y	P
S	S	E	R	U	T	P	I	R	C	S	S	R	T	R
N	L	D	D	S	D	N	A	T	S	A	T	C	H	O
O	A	O	E	E	M	I	R	P	E	S	H	S	C	D
I	O	C	D	J	F	E	E	L	I	A	U	R	A	U
L	G	H	I	T	R	Y	P	N	R	C	E	V	E	C
L	N	Y	C	R	F	O	I	I	C	V	I	H	R	E
I	I	M	A	I	E	M	S	E	I	E	T	U	P	R
M	T	N	T	P	Y	M	S	V	W	I	S	S	I	S
V	T	S	I	S	A	S	A	E	A	A	E	S	S	N
I	E	H	O	U	R	L	R	F	D	A	R	E	P	P
T	S	G	N	O	S	S	E	E	R	E	C	N	I	S
A	C	A	M	E	R	A	S	W	E	I	V	T	R	A
L	A	N	O	I	T	A	N	R	E	T	N	I	I	L
Y	A	R	P	R	O	G	R	A	M	S	G	W	T	M

CLUES
C--Cameras, Charisma, Code, Crest, Crusades; D--Dare, Dedication; F--Faith, Feat, Feel; G--Goals; H--Hour, Hymns; I--International; J--Jesus; M--Millions, Ministry; P--People, Please, Pray, Preach, Producers, Programs, Prime, Psalm; R--Revival; S--Saves, Scriptures, Setting, Sincere, Songs, Spirit, Stand, Success; T--Testify, Throngs, Trips; V--Viewers, Views, Vital; W--Witness

ANSWER ON PAGE NINE

see & think Program

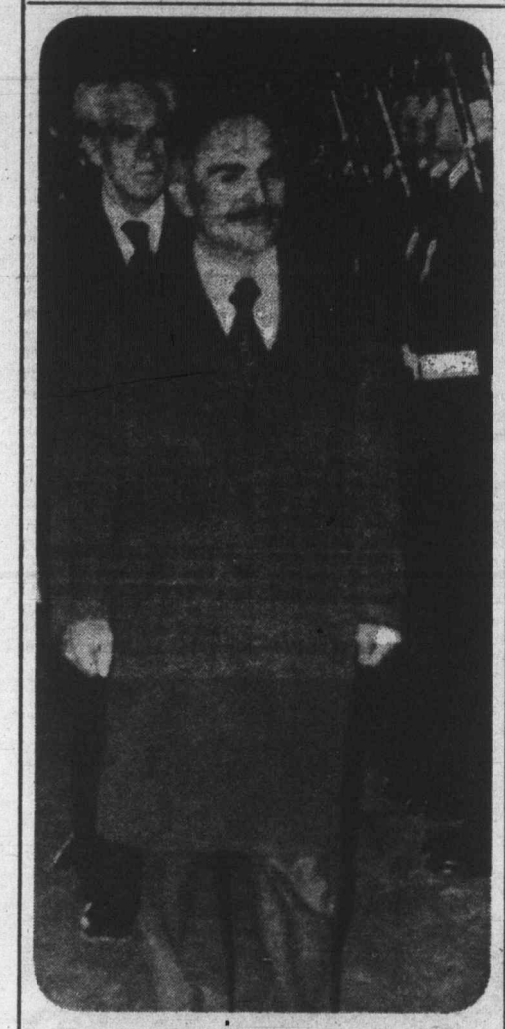

PART IV — PICTURE QUIZ 5 POINTS
King ..?.. of Jordan and his wife made a recent visit to Canada.

HOW DO YOU RATE?
91 to 100 points — TOP SCORE!
81 to 90 points — Excellent.
71 to 80 points — Good.
61 to 70 points — Fair.
60 or Under? ? ? — H'mm!

FAMILY DISCUSSION QUESTION
Think of a spring community improvement project you and your family might take part in.

YOUR NEWS QUIZ

PART I — NATIONAL AND INTERNATIONAL
Give yourself 10 points for each correct answer.

1 A March Gallup poll indicated the federal Progressive Conservative Party (CHOOSE ONE: led, trailed) the Liberals by 9 per cent in voter popularity, the first such result in nearly a decade.

2 At a meeting in Mexico, the International Federation of Air Line Pilots Associations passed a motion (CHOOSE ONE: condemning, praising) the Canadian government for its airport bilingualism policy.

3 The ..?.. will celebrate the 100th anniversary of its founding during the 1976 baseball season.
a-National League
b-Little League
c-American League

4 Queen Elizabeth II of Great Britain celebrates her ..?.. birthday on April 21st, though the official celebration will not be held until June.

5 The European nation of ..?.. is scheduled to hold elections Sunday, on the second anniversary of the bloodless coup which overthrew the dictatorship of Marcello Caetano.
a-Portugal
b-Spain
c-Argentina

PART II — WORDS IN THE NEWS
Take 4 points for each word that you can match with its correct meaning.

1.....curio	a-money
2.....currency	b-coax
3.....curtail	c-unusual art object
4.....curfew	d-order for people to leave public streets by a certain hour
5.....cajole	e-cut short

PART III — NAMES IN THE NEWS
Take 5 points for names that you can correctly match with the clues.

1.....Robert Muldoon	a-President, Kenya
2.....Malcolm Fraser	b-Prime Minister, New Zealand
3.....Jomo Kenyatta	c-Prime Minister, Great Britain
4.....Indira Gandhi	d-Prime Minister, Australia
5.....James Callaghan	e-Prime Minister, India

ANSWERS ON PAGE NINE

Tuesday, May 4

CBC 2	KOMO 4	KING 5	CHEK 6	KIRO 7	TIME	CHAN 8	KCTS 9	CABLE 10	KSTW 11	KVOS 12
Giant; Mon Ami	Good Morning Arherica News Bold Ones	Today Today Seattle Today Seattle Today	Canada A.M. Canada A.M. Daybreak Ed Allen	Patches Capt. Kangaroo Price Is Right Price Is Right	8:00 8:30 9:00 9:30	Canada A.M. Canada A.M. Romper Room Kareen's Yoga	World Press Wordsmith		Cartoon Romper Room Calendar; News News	Frisky Frolics Frisky Frolics Price Is Right Price Is Right
Canadian Schools Mr. Dressup Sesame Street	Bold Ones Dusty's Treehouse Rhyme, Reason Break Bank	Cross-Wits Hlwd. Squares Marble Machine Take My Advice	Canadian Schools Mr. Dressup Barton and Company	News Love of Life Young, Restless Search for Tmrw.	10:00 10:30 11:00 11:30	Ten A.M. It's Your Move Jean Cannem Jean Cannem	Electric Company Science Music Sesame Street		700 Club 700 Club 700 Club Get Smart	Gambit Love of Life Young, Restless Dinah Shore
Bob McLean Bob McLean Bob Switzer Coronation Street	Edge of Night All My Children Ryan's Hope Let's Make a Deal	High Rollers Days of Lives Days of Lives Doctors	News; Clarkson Ida Clarkson Adam-12 Ironside	News As World Turns As World Turns Guiding Light	12:00 12:30 1:00 1:30	News; Definition Movie: (12:45) War Italian	Sesame Street Amer. Revolution Working Together Reaching Out		Hillibillies Jeannie Movie: Don't Just	Dinah Shore Mike Douglas Mike Douglas Mike Douglas
All in the Family Edge of Night Take 30 Celebrity Cooks	$20,000 Pyramid One Life to Live General Hospital Happy Days	Another World Another World Somerset Movie:	Ironside Edge of Night Take 30 Celebrity Cooks	All in the Family Match Game Tattletales Dinah Shore	2:00 2:30 3:00 3:30	Style Celeb. Dominoes What's the Word Another World	Making Music My Thing Villa Alegre Book Beat		Stand There Cartoons (2;45) Porky Pig Flintstones	All in the Family Match Game Tattletales Diamond Head
Forest Rangers Mr. Dressup TBA TBA	Merv Griffin Merv Griffin Merv Griffin News	Escape Movie Mary Hartman News	Flintstones Mr. Dressup That Girl News	Dinah Shore Dinah Shore News News	4:00 4:30 5:00 5:30	Another World Brady Bunch FBI FBI	Mister Rogers Sesame Street Sesame Street Electric Company		Mickey Mouse Club Gilligan's Island Leave It to Beaver That Girl	Funorama Gilligan's Island Merv Griffin Griffin continued
					EVENING					
TBA TBA TBA Ceilidh	News News Tell the Truth Explore Northwest	News News Special Name Tune	News News Tony Orlando and Dawn	News Mike Douglas Mike Douglas Mike Douglas	6:00 6:30 7:00 7:30	News News Bobby Vinton Hawaii	Big Blue Marble Drug Telecourse MacNeil Report Austin	Music Victoria Comm. Action	Brady Bunch Bewitched Love, Amer. Style Adam-12	Griffin; News CBS News Movie: The
Hourglass Hourglass Barney Miller Partridges	Happy Days Laverne, Shirley S.W.A.T. S.W.A.T.	Rich Little Police Woman	TBA TBA TBA TBA	Bugs Bunny Good Times M-A-S-H One Day	8:00 8:30 9:00 9:30	Five-O John Cameron McNaughton's Daughter	City Limits Nova Nova Monty Python	Honor Role Sooke Review Tuesday At	Ironside Ironside Movie: Broken	Fighting 69th Switch Switch
Your Choice Celebrity News News	Marcus Welby News Primary Results	City of Angels News Primary Results	TBA TBA News News	Swifch Switch News Primary Results	10:00 10:30 11:00 11:30	Switch Switch News News	Soundstage Soundstage News for the Deaf	Nine	Arrow Untouchables Untouchables	All in the Family Owen Marshall Movie:
Movie: Suez	Movie: Killer With Two Faces	Johnny Carson Johnny Carson Johnny Carson Tomorrow	Movie: Sylvia	Mod Squad Movie: (12:45) Jigsaw	12:00 12:30	Movie: The Legend of Custer				Lady L

Today's Movies

War Italian Style (x), on 8 at 12:45. A silly 1965 Second World War comedy, which totally wastes the talent of the great Buster Keaton.

Don't Just Stand There! (xx), on 11 at 1. Robert Wagner and Mary Tyler Moore star in this predictable 1968 comedy about the misadventures of a group of would-be American novelist-adventurers living in Paris.

Escape, on 5 at 3:30. No rating available on this 1971 made-for-television adventure-drama about an escape artist hired to rescue a kidnapped scientist, starring Christopher George and William Windom.

The Fighting 69th (xxx), on 12 at 7. James Cagney and Pat O'Brien head an excellent cast in this spirited 1940 First World War story about New York's famed Irish Regiment — the 165th Infantry AEF — from training camp to the battlefields of Europe.

Broken Arrow (xxx), on 11 at 9. An excellent 1950 western drama about a scout and his personal relationship with the Indians, starring James Stewart, Debra Paget and the late Jeff Chandler (who earned an Oscar nomination for his portrayal of Cochise.)

Killer With Two Faces, on 4 at 11:45. No rating available on this recently-made thriller focusing on twin brothers — one of whom is a murderer. Cast includes British actor Ian Hendry is a dual role, and Donna Mills.

Suez (xxx), on 2 at midnight. A lavishly produced but historically inaccurate 1938 account of the building of the Suez Canal, starring Tyrone Power and Loretta Young.

Sylvia (xx), on 6 at midnight. Peter Lawford, Carroll Baker and George Maharis star in this 1965 melodrama about a wealthy man who hires a private investigator to uncover the mysterious past of his fiance. Good performances by the supporting cast, particularly Ann Southern as a wise-cracking ticket taker in a midway amusement gallery, enhance this otherwise all too familiar story.

The Legend of Custer, on 8 at midnight. No rating available on this 1968 compilation of episodes from the old Custer TV series centering on the life and career of General George Armstrong Custer, starring Wayne Maunder in the title role.

Lady L (xxx), on 12 at midnight. Sumptuous European settings and Sophia Loren shore up this otherwise lightweight 1966 comedy-drama about a laundress who works her way up to a title through a series of wacky misadventures. The story opens with a superbly made-up 80-year-old Miss Loren recalling her uninhibited youth and romance with a dashing anarchist. The film co-stars Paul Newman and David Niven and was written and directed by Peter Ustinov, who plays a small cameo role.

Jigsaw (xx), on 7 at 1 a.m. A 1972 mystery which served as the pilot for the short-lived TV series of the same name about a framed cop trying to clear himself, starring James Wainwright, Vera Miles and Richard Kiley.

Get Christie Love!, on 8 at 2 a.m. Another pilot for a now defunct series (1974) which starred Teresa Graves as an undercover police detective assigned to crack a West Coast drug empire. Harry Guardino co-stars.

The Second Truth, on 6 at 2:30 a.m. No rating available on this 1966 French-made drama about a wealthy lawyer, aquitted on a charge of murdering his mistress, who is hounded by those tho think him guilty. Dubbed into English.

River of No Return (xx), on 7 at 2:50 a.m. The Canadian Rockies make an exciting backdrop to this action-packed 1954 adventure about a saloon entertainer who enlists the aid of backwoodsman to help track down her shiftless gambler husband. Cast includes Marilyn Monroe, Robert Mitchum and Rory Calhoun.

CULTURE SHOCK — What happens when a Western lifestyle is imposed upon an ancient culture? Zachary (above), who was once a great seal hunter of the Netsilik Eskimos of Pelly Bay, wonders about the future of his people in this scene from the documentary series Nova, entitled Hunters of the Seal — Ten Years Later, to be re-telecast on Tuesday at 8:30 p.m. on Channel 9.

Today's Highlights

Hockey — Channel 2 and 6 will probably pre-empt regularly scheduled programs this evening to telecast a Stanley Cup play-off game, beginning at 5 p.m.

Hawaii Five-O, on 8 at 7:30. A repeat of the episode starring accaimed actress Helen Hayes, real-life mother of series co-star James MacArthur (Danny). The story features the 75-year-old Miss Hayes as Danny's Aunt Clara, whose visit to the island is marred by the murder of a man she befriended on the airplane. (60 mins.)

Olympic Honor Role, on Cable 10 at 8 p.m. Fourth in a series of profiles of former Olympic athletes now living in Victoria, tonight featuring an interview with archery champion Viola Muir. (30 mins.)

Nova, on 9 at 8:30. An encore telecast of Sunday's program entitled, Hunters of the Seal, focusing on Canada's Netsilik Eskimos, who have undergone a vast transition in their life style within the last ten years. (60 mins.)

McNaughton's Daughter, on 8 at 9. Another episode in the new crime-drama series starring Canadian actress Susan Clark as a U.S. district attorney. Tonight she becomes involved in the case of a woman executive who murders her boss and makes it look like the work of burglars. (60 mins.)

Tuesday at Nine, on Cable 10 at 9 p.m. Host Charles Barber of the Community Planning Association of Canada looks at two organizations that contribute greatly to the community in Victoria. He talks with members of the Hallmark Society about Heritage Restoration Weekend on May 8-9. Barber also examines the work of the Oddfellows and Rebekahs in extended care hospitals. There will be an opportunity for viewers to phone in their questions and comments. (90 mins.)

Soundstage, on 9 at 10. An encore telecast of a concert featuring pop star Barry Manilow, who performs three of his most popular hits. (60 mins.)

Presidential Primaries Results, on 4, 5 7 and 12 at 11:30. Programs normally seen in this time slot will be delayed one-half hour for coverage of the results in the Alabama, Georgia, Indiana and Washington, D.C., primaries. (30 mins.)

Johnny Carson Show, on 5 at midnight. Scheduled guests tonight include Fred Astaire and Gene Kelly. (90 mins.)

Wednesday, May 5

CBC 2	KOMO 4	KING 5	CHEK 6	KIRO 7	TIME	CHAN 8	KCTS 9	CABLE 10	KSTW 11	KVOS 12
Giant; Mon Ami	Good Morning America News Bold Ones	Today Today Seattle Today Seattle Today	Canada A.M. Canada A.M. Daybreak Ed Allen	Patches Capt. Kangaroo Price Is Right	8:00 8:30 9:00 9:30	Canada A.M. Canada A.M. Romper Room Yoga	Book Beat Incorporated		Cartoon Romper Room Calendar; News News	Frisky Frolics Frisky Frolics Price Is Right
Western Schools Mr. Dressup Sesame Street Sesame Street	Bold Ones Boomerang Rhyme, Reason Break Bank	Cross-Wits Hlwd. Squares Marble Machine Take My Advice	Western Schools Mr. Dressup John Barton John Barton	News Love of Life Young, Restless Search for Tmrw.	10:00 10:30 11:00 11:30	Ten A.M. It's Your Move Jean Cannem Jean Cannem	Electric Company Books, Music Science Sesame Street		700 Club 700 Club 700 Club Get Smart	Gambit Love of Life Young, Restless Dinah Shore
Bob McLean Bob McLean Bob Switzer Coronation Street	Edge of Night All My Children Ryan's Hope Let's Make a Deal	High Rollers Days of Our Lives Days of Our Lives Doctors	News; Clarkson Ida Clarkson Adam-12 Ironside	News As World Turns As World Turns Guiding Light	12:00 12:30 1:00 1:30	News; Definition Movie (12:45) Jassy Movie	Sesame Street Drug Telecourse Music; Ripples Music Place		Hillbillies Jeannie Movie: Strange Love	Dinah Shore Mike Douglas Mike Douglas Mike Douglas
All in the Family Edge of Night Take 30 Celebrity Cooks	$20,000 Pyramid One Life General Hospital Happy Days	Another World Another World Somerset Movie: (Part 1)	Ironside Edge of Night Take 30 Celebrity Cooks	All in the Family Match Game Tattletales Dinah Shore	2:00 2:30 3:00 3:30	Movie Celeb. Dominoes What's the Word Another World	Inside/Out; Math Wordsmith Villa Alegre Lowell Thomas		of Martha Ivers Cartoons (2:45) Porky Pig Flintstones	All in the Family Match Game Tattletales Diamond Head
Forest Rangers Mr. Dressup Baseball: Padres	Merv Griffin Griffin Griffin News	The Music Man Mary Hartman News	Flintstones Mr. Dressup Baseball: Padres	Dinah Shore Dinah Shore News News	4:00 4:30 5:00 5:30	Another World Brady Bunch FBI FBI	Mister Rogers Seasame Street Sesame Street Electric Company		Mickey Mouse Club Gilligan Leave It to Beaver That Girl	Funorama Gilligan Merv Griffin Merv Griffin
EVENING										
vs. Expos Baseball Baseball	News News To Tell Truth Last of Wild	News News Truth; Conseq. Criss Awards	vs. Expos Baseball Baseball	News Mike Douglas Mike Douglas Price Is Right	6:00 6:30 7:00 7:30	News News Documentary: War Years	Zoom Amer. Revolution MacNeil Report Consumer Kit	Arts Calendar Gardening	Brady Bunch Bewitched Love, Amer. Style Adam-12	Griffin; News News Hlwd. Squares Doctor in House
Hourglass Hourglass Bob Switzer Olympiad	Bionic Woman Baretta Baretta	Little House on Prairie Sanford, Son Chico and Man	Little House on Prairie Columbo Columbo	Tony Orlando and Dawn Cannon Cannon	8:00 8:30 9:00 9:30	Bionic Woman Movie: Bedazzled	Tribal Eye Theatre in	Victoria Hobby Show Persective (Open Phones)	Ironside Ironside Movie: Shane	Tony Orlando and Dawn Backstage Toma
Partridges Your Choice News News	Starsky and Hutch News Movie:	Hawk Hawk News Johnny Carson	Columbo Columbo News News	Blue Knight News Mod Squad	10:00 10:30 11:00 11:30	Movie Movie News News	America Theatre News for the Deaf	Habitat (Chuck Davis)	Movie Movie Untouchables Untouchables	Toma Bronk Bronk Movie:
Movie: Four Men and a Prayer	Outrage	Johnny Carson Johnny Carson Tomorrow	Movie: Battle for Planet of the Apes	Mod Squad Movie: Georgy Girl	12:00 12:30	Movie: Maryjane				A Cry in the Wilderness

Today's Movies

The Strange Love of Martha Ivers (xx), on 11 at 1. Van Heflin and Barbara Stanwyck star in this grim and compelling 1946 tale of violence and lust in a small Midwest American town.

The Music Man (xxxx), on 5 at 3:30. (Part 1). A smashing performance by Robert Preston highlights this excellent 1962 movie adaptation of the hit Broadway musical about a romance between a fast-talking salesman and a shy librarian in turn-of-the-century Iowa. Shirley Jones co-stars in this movie, shown in two parts with the conclusion tomorrow.

Bedazzled (xxx), on 8 at 9. A wildly funny, irreverent modern variation on the Faust theme about the seven deadly sins, filmed in Britain in 1967 and starring Peter Cook and Dudley Moore. It doesn't all work, the jokes both visual and verbal, are presented at a rapid, non-stop pace, but enough of them are sufficiently inventive to reward the viewer. Raquel Welch and Eleanor Bron co-star.

Shane (xxxx), on 11 at 9. Another showing of this 1953 western classic about the conflict between homesteaders and cattle ranchers in early Wyoming, with flawless performances by Alan Ladd, Van Helfin, Jean Arthur and Brandon de Wilde. A must for western fans.

Outrage (xx), on 4 at 11:30. Robert Culp plays a middle-class suburbanite who decides to take the law into his own hands after his home and his neighborhood are repeatedly vandalized by a gang of teen-age delinquents, in this 1973 made-for-television drama.

Cry in the Wilderness, on 12 at 11:30. No rating available on this 1974 made-for-TV suspense-drama about a farmer who is bitten by a rabid animal and trying to protect his family from a suspected onset of madness, he chains himself inside his barn. Cast includes George Kennedy, Joanna Pettet and Lee H. Montgomery.

Four Men and a Prayer (xxx), on 2 at midnight. A good cast (David Niven, Loretta Young, Richard Greene and George Saunders) enhances this muddled 1938 mixture of melodrama, mystery and travel, about four sons trying to clear their father's tarnished reputation.

Battle for the Planet of the Apes (xx), on 6 at midnight. The fifth (and last) chapter of the science-fiction series about a planet ruled by a group of civilized simians, filmed in 1973 with Roddy McDowall, Lew Ayres and Claude Akins.

Maryjane, on 8 at midnight. No rating available on this 1968 drama about a high school teacher who tries to help students kick the marijuana habit, starring Fabian, Diane McBain and Michael Margota.

Georgy Girl (xxxx), on 7 at 12:30. An acclaimed performance by British actress Lynn Redgrave highlights this entertaining 1966 comedy that tells the bittersweet story of a plump, plain heroine who's satisifed with living life vicariously with her swinging London roommate. Many things happen to Georgy before she makes her final compromise. An excellent supporting cast includes James Mason, Alan Bates and Charlotte Rampling. Recommended.

Message to My Daughter (xx), on 6 at 1:50 a.m. A moving 1973 made-for-TV Drama starring Bonnie Bedelia as an unhappy teen-ager who finds strength in tapes recorded by her long-deceased mother.

Ten Tall Men (xx), on 8 at 2 a.m. A lively 1951 spoof of the Foreign Legionnaires and their various romantic adventures, starring Burt Lancaster and Gilbert Roland.

Pal Joey (xx), on 7 at 2:30 a.m. Frank Sinatra, Kim Novak and Rita Hayworth star in this 1957 film rendering of the hit Broadway musical about a brash, ambitious nightclub singer and the ladies in his life.

Today's Highlights

Criss Awards, on 5 at 7:30. Singer Marian Anderson and actress Helen Hayes are honored for their humanitarian contributions. (30 mins.)

Tribal Eye, on 9 at 8. Tonight's edition of this documentary series visits the Dogon, a tribe of West Africa. Highlights include the making of ceremonial masks and scenes of a boisterous all-night funeral in which a mock battle is staged. Host of the series is anthropologist David Attenborough. (60 mins.)

Columbo, on 6 at 9. Tonight's episode presents a first for this series — a murder that baffles viewers as well as Columbo (series star Peter Falk). In this story, he is trying to solve the killing of a yacht-building tycoon, and in a wealthy waterfront setting, he is faced with several likely suspects, including Robert Vaughn, Diane Baker and Wilfrid Hyde-White. (2 hrs.)

Theatre in America, on 9 at 9. An encore telecast of an acclaimed television production of Leonard Bernstein's, Mass, a theatre piece for singers, actors and dancers. Filmed in Vienna in 1973 and featuring Americans from Yale University, the production blends the liturgy of the Roman Catholic mass with a mixture of popular music and Broadway-style tunes. (2 hrs.)

Backstage in Hollywood, on 12 at 9. A program which includes interviews with George C. Scott, Marlon Brando, Liza Minnelli, Warren Beatty and Faye Dunaway, who express their opinions on stardom and their feelings towards their profession. (30 mins.)

Sports of the Olympiad, on 2 at 9:30. Tonight's edition spotlights Olympic shooting and handball, and looks at several Canadian hopefuls in these events for the 1976 games in Montreal. (30 mins.)

NEWS QUIZ ANSWERS

PART I: 1-led; 2-condemning; 3-a; 4-50th; 5-a.
PART II: 1-c; 2-a; 3-e; 4-d; 5-b.
PART III: 1-b; 2-d; 3-a; 4-e; 5-c.
PICTURE QUIZ: Hussein.

Teleword Answer: TRYING

SERVICE GUIDE

EATON'S
Television and Appliance Repair
Dial 382-7141
Ask for Appliance Repairs

Sears
TV Repairs
595-9111
Charge It on Your Simpsons-Sears All Purpose Account

"Color TV Specialists"
RCA
CUSTOMER SERVICE
• Enquire about Our Factory Service Contracts
827 Devonshire Rd.
382-8141

TELEVISION SERVICE CENTRE
1014 Cook Street at Fort
383-6083
Same Day Service in Our Shop or in Your Home
RENTALS AND SALES

Electrohome
CUSTOMER SERVICE
Ask about our extended warranty plan.
385-3384 155 Langford St.

CHROMA TV SERVICE
2302 BELAMY
Repairs to all makes of TVs
Specializing in
ADMIRAL-MAGNAVOX
R.C.A. AND ELECTROHOME
478-4500

For Fast, Reliable Color TV Service
Call
CITY CENTRE TV
University Heights Centre
Open Daily 10 a.m.-10 p.m.
477-6971

BUTLER BROTHERS
Color Television Repairs by the Professionals
TV SALES and SERVICE
3396 Douglas 383-1611

RESIDENTIAL COMMERCIAL
PERMA CONSTRUCTION
The Addition-Alteration Specialists
384-2323 386-6966

Thursday, May 6

CBC 2	KOMO 4	KING 5	CHEK 6	KIRO 7	TIME	CHAN 8	KCTS 9	CABLE 10	KSTW 11	KVOS 12
Giant; Mon Ami	Good Morning America News Bold Ones	Today (7:00) Seattle Today Seattle Today	Canada A.M. Canada A.M. Daybreak Ed Allen	Patches Capt. Kangaroo Price Is Right Price Is Right	8:00 8:30 9:00 9:30	Canada A.M. Canada A.M. Romper Room Kareen's Yoga	Tennyson? About You		Cartoon Romper Room Calendar; News News	Frisky Frolics Frisky Frolics Price Is Right Price Is Right
B.C. Schools Mr. Dressup Sesame Street Sesame Street	Bold Ones Dusty's Treehouse Rhyme, Reason Break Bank	Cross-Wits Hlwd. Squares Marble Machine Take My Advice	B.C. Schools Mr. Dressup Barton and Company	News Love of Live Young, Restless Search for Tmrw.	10:00 10:30 11:00 11:30	Ten A.M. It's Your Move Jean Cannem Jean Cannem	Electric Company Art Music Sesame Street		700 Club 700 Club 700 Club Get Smart	Gambit Love of Life Young, Restless Dinah Shore
Bob McLean Bob McLean Bob Switzer Gardening	Edge of Night All My Children Ryan's Hope Let's Make a Deal	High Rollers Days of Our Lives Days of Our Lives Doctors	News; Ida Clarkson Adam-12 Ironside	News As World Turns As World Turns Guiding Light	12:00 12:30 1:00 1:30	News Definition Movie: (12:45) Melody	Sesame Street Amer. Revolution People at Work Art Cart		Hillbillies Jeannie Movie: Houseboat	Dinah Shore Mike Douglas Mike Douglas Mike Douglas
All in the Family Edge of Night Take 30 Celebrity Cooks	$20,000 Pyramid One Life to Live General Hdspital Happy Days	Apother World Another World Somerset Movie: (Part 2)	Ironside Edge of Night Take 30 Celebrity Cooks	All in the Family Match Game Tattletales Dinah Shore	2:00 2:30 3:00 3:30	Movie Movie What's Good Word Another World	Making Music Bread, Butterflies Villa Alegre Speakout		Movie Cartoons (2:45) Porky Pig Flintstones	All in the Family Match Game Tattlefales Diamond Head
Forest Rangers What's New? TBA TBA	Merv Griffin Merv Griffin Merv Griffin News	The Music Man Mary Hartman News	Flintstones What's New? That Girl News	Dinah Shore Dinah Shore News News	4:00 4:30 5:00 5:30	Another World Brady Bunch FBI FBI	Mister Rogers Sesame Street Sesame Street Electric Company		Mickey Mouse Club Gilligan Leave it to Beaver That Girl	Funorama Gilligan Merv Griffin Merv Griffin
				EVENING						
TBA TBA TBA Music	News News To Tell Truth World of Animals	News News Truth; Conseq. Let's Make a Deal	News News Lawrence Welk Lawrence Welk	News Mike Douglas Mike Douglas Bobby Vinton	6:00 6:30 7:00 7:30	News News Good Heavens Excuse My French	Zoom Drug Telecourse MacNeil Report Documentary	Eckankar Eckankar	Brady Bunch Bewitched Love, Amer. Style Adam-12	Griffin; News CBS News Space: 1999 Space: 1999
Hourglass Hourglass Sportscene Partridges	Kotter Barney Miller Streets of San Francisco	Movie: Law and Order	TBA TBA Police Woman Police Woman	Waltons Waltons Hawaii Five-O	8:00 8:30 9:00 9:30	Streets of San Francisco The Practice Maclear	Special Lowell Thomas Movie: Brief	Science and Society Outlook (Victorian	Ironside Ironside Movie: Nevada	Waltons Waltons Man About House Movie:
Your Choice Diane Stapley News News	Harry O Harry O News Mannix	Movie Movie News Johnny Carson	Baretta Baretta News News	Barnaby Jones News Mod Squad	10:00 10:30 11:00 11:30	Harry O Harry O News News	Encounter Animation	Days)	Smith Movie Movie Untouchables	The Challengers Movie News (11:25)
Movie: Now You See It	Mannix Magician Magician	Johnny Carson Johnny Carson Tomorrow	Movie: Tribes	Mod Squad Movie: Suddenly, Last Summer	12:00 12:30	Movie: It's Your Move			Untouchables	Movie: Generation

Today's Movies

Melody (xxx), on 8 at 12:45. An appealing, beautifully acted 1971 British-made drama about an 11-year-old boy who wants to marry a 12-year-old girl so that they can always be together. The slightly silly premise is saved by the marvellous performances of Mark Lester, Tracy Hyde and Jack Wild.

Houseboat (xx), on 11 at 1. An entertaining, lightweight 1958 romantic comedy about a widower living in Europe on a houseboat, who hires a beautiful housekeeper to look after his children, unaware that she is a wealthy socialite, starring Cary Grant and Sophia Loren.

The Music Man (xxxx), on 5 at 3:30. (Part 2) Conclusion of this excellent 1963 film version of the hit Broadway musical starring Robert Preston and Shirley Jones.

Law and Order, on 5 at 8. An unpreviewed, three-hour 1976 made-for-television adaptation of the best-selling novel by Dorothy Uhnak, centering on a Deputy Chief of Police in New York who is caught in a personal and professional crisis. Mounting tensions trigger painful memories as flashbacks recall the high and low points in his life and police career. A solid cast includes Darren McGavin, Scott Brady, Kier Dullea, Robert Reed, Suzanne Pleshette, Will Geer and James Olson.

Brief Encounter (xxxx), on 9 at 9. A superb 1946 British-made film version of Noel Coward's drama about a brief but romantic interlude between a doctor and a married woman who meet between trains in London. Sensitively directed with fine performances by Trevor Howard and Celia Johnson. (This is not to be confused with the later version filmed for television with Richard Burton and Sophia Loren.)

Nevada Smith (xx), on 11 at 1. A 1966 drama based on the character who appeared in Harold Robbins' novel, The Carpetbaggers. In this story, the half-breed rebel, portrayed by Steve McQueen, sets out to find the killers of his parents. Supporting cast includes Karl Malden and Suzanne Pleshette.

The Challengers (xx), on 12 at 9:30. Darren McGavin and Anne Baxter star in this 1970 drama about race-car drivers risking death in pursuit of the world championship. Originally produced as a pilot for a possible TV series, the film includes some exciting racing sequences and a good "guest star" lineup including Farley Granger, Richard Conte and Juliet Mills.

Generation (xx), on 12 at 11:30. Predictable 1969 made-for-TV comedy-drama about a strait-laced New york executive coming to grips with his pregnant daughter's anti-establishment marriage, starring David Janssen, Kim Darby and Carl Reiner.

Now You See It, Now You Don't (xx), on 2 at midnight. Fans of Jonathan Winters' comedy talents will be disappointed in this 1968 farce about an art appraiser who plots to steal a Rembrandt. The plot is silly and Winters' talents are wasted. Supporting cast includes Steve Allen, Jayne Meadows and Luciana Paulzzi.

Tribes (xxx), on 6 at midnight. An acclaimed 1970 made-for-television comedy-drama about a battle of wits between a non-conforming hippie draftee and a veteran Marine Corps drill instructor, starring Jan-Michael Vincent and Darren McGavin. The Emmy-winning script was written by Tracy Keenan Wynn, son of actor Keenan Wynn.

It's Your Move (xx), on 8 at midnight. Edward G. Robinson and British actor Terry-Thomas star in this lightweight 1968 adventure about an Englishman who masterminds a bank robbery in Spain.

Suddenly Last Summer (xxx), on 7 at 12:30. A macabre one-act play written by Tennessee Williams has been expanded in this 1960 film rendering, starring Elizabeth Taylor, Katherine Hepburn and Montgomery Clift. The story centres around the nervous breakdown of a young woman who accompanied her homosexual cousin on his annual European holiday, and witnessed his death at the hands of starving young men. Dr. Clift is hired by Aunt Katherine to commit Miss Taylor to an asylum, but he decides to get to the bottom of the mystery, which unfolds through flashbacks.

Death Squad, on 6 at 2 a.m. No rating available on this 1974 made-for-TV crime-drama about a group of militant citizens and policemen who decide to take the law into their own hands, starring Melvyn Douglas, Robert Forster and Claude Akins.

The Captain's Table (xx), on 8 at 2 a.m. A typical 1959 British-made comedy about a cargo-vessel captain who takes command of a luxury liner with a larcenous crew, starring John Gregson, Peggy Cummins and Donald Sinden.

The Last Hurrah (xxxx), on 7 at 2:40 a.m. John Ford directed this superb 1958 film version of the best-selling novel concerning the hey day of the last of the big-time politicians. Spencer Tracy gives one of his finest portrayals backed by a great hand-picked supporting cast.

CLANDESTINE ROMANCE — Trevor Howard and Celia Johnson face an uncertain future in Brief Encounter, the highly acclaimed 1945 Noel Coward drama about a hapless romance between a middle-aged married doctor and a suburban housewife who meet between trains in London, to be telecast on Thursday at 9 p.m. on Channel 9.

Today's Highlights

Hockey —Channel 2 and 6 will probably pre-empt regularly scheduled programs this evening for coverage of a Stanley Cup play-off game, beginning at 5 p.m.

Who Built This Place?, on 9 at 7:30. A documentary which takes a satirical look at architecture focusing on four landmark buildings in Boston, Dallas, Atlanta and San Francisco.

Lowell Thomas Remembers, on 9 at 8:30. The year is 1946 as newsreels recall the Nuremberg war crimes trials; the bombing of the King David Hotel in Palestine; and Admiral Richard Byrd's Antarctica expedition. Journalist Lowell Thomas is the series host. (30 mins.)

Maclear, on 8 at 9:30. A repeat telecast of host Michael Maclear's report on sex education in Canada. (30 mins.)

Baretta, on 6 at 10. Tonight's episode finds Baretta (series star Robert Blake) led into a ring that black-markets children by a young mother who wants the baby back she sold. (60 mins.)

Johnny Carson Show, on 5 at 11:30. Among Johnny's guests tonight is comedian David Brenner. (90 mins.)

THE SIT-IN — Teacher Gabe Kotter (series star Gabriel Kaplan, extreme left) joins his students in a peaceful sit-in protest against the monotonous menu of the school cafeteria, in the next episode of Welcome Back, Kotter, Thursday at 8 p.m. on Channel 4.

Report Probes Sex Education

Almost everything in society today teaches the young to be sexually attractive and active, yet seldom are they taught to be sexually responsible reports Correspondent Michael Maclear.

In this program, (Thursday at 9:30 p.m. on Channel 8,) Maclear studies London, Ontario, a city with one of the best sex education programs in Canada, despite its conservative reputation.

"But even here," says Maclear, "the sex education results are abysmal. Teen-age VD, promiscuity and illegitimacy serve as a nation-wide example for dismay."

London, a cross-section of traditions, attitudes and income levels, has just completed its first comprehensive survey of student sex knowledge and behavior. The main street profile of these teen-agers stands as pathetic and ridiculous examples of sex education results.

High school teachers like Jan Tomalak and Jim Wait want to do more for their students but are limited by what they are allowed to teach in which grades. Each has expressed serious concern over students in lower grades asking for advice they obviously need immediately, not a couple of grades later.

Students themselves feel the subject matter is presented too casually and too late. They are asking for instruction to begin much earlier. During a filmed conversation with some students, Maclear finds they also want clear moral guidelines on relationships based on their own individual needs.

MICHAEL MACLEAR
. . . Thursday at 9:30 p.m. on 8

"Our conclusion," says Maclear, "is that learning the facts of life isn't enough. These facts have to be translated as behavior."

"Maclear," with Correspondent Michael Maclear, is produced by Don McQueen for CTV's News, Features and Information Programming Department.

Survivors of Disasterous Season Fight for Ratings

By JOAN HANAUER

NEW YORK (UPI) — There were 42 new television shows introduced in the 1975-76 television season and 30 of them have been cancelled.

That means 12 survivors, or about a .250 batting average. A guy has to be a good fielder to stick in the major leagues with that kind of average.

Of those 42, 16 were introduced in the so-called "second season." That's when the networks wipe out the worst disasters of the fall and replace them, often with shows whose pilots they already had rejected the previous spring. Ten of those second season candidates have been given the axe.

The network with the best over-all track record is ABC, which has retained five new shows — half the total of survivors. These are Bionic Woman, Starsky and Hutch, Welcome Back, Kotter, Donny and Marie and Laverne and Shirley. In addition, the network will come up with a continuation of either Rich Man, Poor Man or Family.

CBS has retained five new shows—Phyllis, One Day at a Time, Switch, The Blue Knight and Doc. NBC has kept on only Danny Thomas' The Practice.

With ABC coming from a poor third to challenge CBS in a way the big eye hasn't tried in 20 years, and NBC slipping into a poor third, it isn't suprising that some program executive changes have been made. First to go was NBC's "mad programmer," Marvin Antonowsky.

This week CBS replaced its vice president, programs, with Lee Currlin bowing out and B. Donald Grant, who had been veep for daytime programs, taking over. That announcement was made by Robert Wussler, who had just been named president of the CBS Network after Robert D. Wood resigned.

At ABC, there's little talk of resignation.

"I know the press was pretty heavy on us, over-all as an industry," said James Duffy, President, ABC Television Network. Maybe he was referring to critics who called this the worst season in television history.

"But I think it was an exciting season, a turning point season. I think now we're going to find a greater diversity of forms coming back into play. The new schedules reflect a greater abundance of comedy-variety and less straight-on police-action shows."

Duffy predicted that the "mini-series" concept, so successful for the network with Rich Man, would see increasing use. ABC plans to air Alex Haley's Roots, about a black American's attempts to trace his ancestry, from Africa through the Civil War, and NBC will have its "best sellers," dramatizations of novels.

Duffy cited the family viewing hour as having had a distinct effect on television programing, and so it has. Some of ABC's success has been in that time period. Happy Days may not be the greatest piece of drama since Shakespeare, but it is faithfully watched in a good many North American homes.

A good deal of the success of Happy Days goes to Fred Silverman, President, ABC Entertainment (networks have lots of presidents—in the old days they called them vice presidents), according to Duffy. It was he who moved Fonzi forward, and Fonzi has carried the show with him.

In another area, ABC is happy with Good Morning, America. It hasn't outpaced today, but then if it had the network might not be trying to hire Barbara Walters away from NBC. In the meantime, Duffy said, Good Morning host David Hartman has made the transition from actor to host smoothly and is "very well and widely accepted."

The most intriguing form for television networks is the situation comedy. When they are good, they are very, very good for ratings. When they are bad — and NBC has had some spectacularly bad ones this year — they spell disaster.

Anyone who doubts that need only think of some of last season's non-survivors — The Montefuscos, The Dumplings, The Cop And The Kid, Grady.

For the coming season that begins next fall, Duffy insists that success won't spoil ABC's track record for innovative programming, but NBC — when you're third you try harder—has come up with the most intriguing schedule, with its "events" concept.

"Events" programming leaves the network with more flexibility, more creative elbow room as it moves away from the week in, week out series format. Can NBC hold an audience that way? Tune in next fall.

CBS has changed executives but there's little excitement in its new schedule. But the second season and, more important, the 1977-78 season, could make a big difference. By then the new executive lineup will be well seasoned, new network chief Wussler will have become more seasoned in programming, an area in which he's a novice, and some old CBS standbys — including the Mary Tyler Moore show — will have run out their time.

ARCHITECTURE TAKES RIBBING

WHO BUILT THIS PLACE?, an award-winning comedy film on the politics of landmark architecture, will be aired May 6 at 7:30 p.m. on Public TV 9.

Shot on location in San Francisco, Boston, Atlanta and Dallas, Who Built This Place? uses a montage of animation, historical photographs and newsfilm from several different sources set to an original score of ragtime music to show the design process in architecture and urban planning.

Through lively, irreverent and provocative humor, the program shows how "landmark" buildings really got built. The politics of large-scale architecture are illustrated by four very different building projects: Boston's city hall, the Transamerica Pyramid in downtown San Francisco, an unconventional bank building in Atlanta and the Dallas city hall.

Actress Helena Humann serves as the ragtime pianist and all-purpose commentator on the program. The original score was composed by Paul Alan Levi.

HOT FAST DELIVERY
HO HO Kitchen
COMPLETE CATERING SERVICE
PRICES TO SUIT YOUR BUDGET
No Party Too Big or Too Small
385-7788
FREE DELIVERY WEEKDAYS 4:00 p.m. - 12:00 p.m.
SUNDAY and HOLIDAYS 4:00 p.m. - 10 p.m.
FRI. and SAT. 4:00 p.m. to 2:00 a.m.
DIVISION OF LEES — CHINESE SMORGASBORD
1410 Broad (Near City Hall)

YOU CAN "GROW" NAILS IN TWO HOURS

FINGERNAILS — Anyone can 'grow' fingernails like these in two hours. We've given permanent perfection to split, broken, chewed and unsightly nails. Your new nails will withstand typing, scrubbing and all day chores a model's hands never touch.

Nails 'n Lashes Studio
VICTORIA, 595-4433
3025 Shakespeare

OAKRIDGE 263-2785	WEST END 687-9965	North Shore 980-5797
N. WEST 525-7381	SURREY 588-3038	ABBOTSFORD 853-1911

Friday, May 7

CBC 2	KOMO 4	KING 5	CHEK 6	KIRO 7	TIME	CHAN 8	KCTS 9	CABLE 10	KSTW 11	KVOS 12
Giant; Mon Ami	Good Morning America News Bold Ones	Today Today Seattle Today Seattle Today	Canada A.M. Canada A.M. Romper Room Ed Allen	Patches Capt. Kangaroo Price Is Right Price Is Right	8:00 8:30 9:00 9:30	Canada A.M. Canada A.M. Romper Room Kareen's Yoga	Truly Amer. My Thing		Cartoon Romper Room Calendar; News News	Frisky Frolics Frisky Frolics Price Is Right Price Is Right
Canadian Schools Mr. Dressup Sesame Street Sesame Street	Bold Ones Dusty's Treehouse Rhyme, Reason Break Bank	Cross-Wits Hlwd. Squares Marble Machine Take My Advice	Canadian Schools Mr. Dressup John Barton John Barton	News Love of Life Young, Restless Search for Tmrw.	10:00 10:30 11:00 11:30	Ten A.M. It's Your Move Jean Cannem Jean Cannem	Electric Company Art; Music Safety (11:20) Sesame Street		700 Club 700 Club 700 Club Get Smart	Gambit Love of Life Young, Restless Dinah Shore
Bob McLean Bob McLean Bob Switzer Red Fisher	Edge of Night All My Children Ryan's Hope – Let's Make a Deal	High Rollers Days of Our Lives Days of Our Lives Doctors	News; Ida Clarkson Adam-12 Ironside	News As World Turns As World Turns Guiding Light	12:00 12:30 1:00 1:30	News; Definition Movie: (12:45) Carry On	Sesame Street Drug Telecourse Making Music Music Place		Beverly Hillbillies Jeannie Movie: The	Dinah Shore Mike Douglas Mike Douglas Mike Douglas
All in the Family Edge of Night Take 30 Celebrity Cooks	$20,000 Pyramid One Life to Live General Hospital Happy Days	Another World Another World Somerset Movie: Maybe	Ironside Edge of Night Take 30 Celebrity Cooks	Guiding Light Match Game Tattletales Dinah Shore	2:00 2:30 3:00 3:30	Jack Dominoes What's Good Word Another World	Other Families Truly Amer. Villa Alegre Vegetable Soup		Furies Cartoons (2:45) Porky Pig Flintstones	All in the Family Match Game Tattletales Diamond Head
Forest Rangers Mr. Dressup Your Choice Partridges	Merv Griffin Merv Griffin Merv Griffin News	I'll Come Home in the Spring Mary Hartman News	Flintstones Mr. Dressup That Girl News	Dinah Shore Dinah Shore News News	4:00 4:30 5:00 5:30	Another World Brady Bunch FBI FBI	Mister Rogers Sesame Street Sesame Street Electric Company		Mickey Mouse Club Gilligan Leave it to Beaver That Girl	Funorama Gilligan Merv Griffin Merv Griffin
EVENING										
Bob Newhart Hourglass Hourglass Mr. Chips	News News To Tell Truth Magic World	News News Truth, Conseq. Hlwd. Squares	News News Rockford Files	News Mike Douglas Mike Douglas Candid Camera	6:00 6:30 7:00 7:30	News News Sanford, Son Columbo	Zoom Architecture Firing Line Firing Line	TBA Dialogue	Brady Bunch Bewitched Love, Amer. Style Adam-12	Griffin; News CBS News Candid Camera Let's Make Deal
Mary T. Moore M-A-S-H Catch a Rising Star	Donny and Marie Osmond Movie: Hard	Sanford, Son The Practice Rockford Files	Mary T. Moore M-A-S-H Catch a Rising Star	Sara Sara Movie: Queen of	8:00 8:30 9:00 9:30	Columbo Columbo Columbo Country Music	Washington Week Wall Street Masterpiece Theatre	(Lib. Rep.) Gardening Let's Talk Sports	Ironside Ironside Movie: Lonely	Sara Sara Movie: Life
Police Story News News	Driver Movie News Rookies	Police Story News Johnny Carson	Ellery Queen News News	Stardust Ballroom News Mod Squad	10:00 10:30 11:00 11:30	Bert D'Angelo News News	N.W. Week Behind Lines News for the Deaf	Penal System and Drugs (Scott Wallace)	Are the Brave Untouchables Untouchables	at the Top Movie: (11:15) Goodbye
Movin' On Movie: (1 a.m.) Pharaoh's Woman	Rookies Avengers (12:40) Avengers	Johnny Carson Johnny Carson Tomorrow	Movie: Scream, and Scream Again	Movie: (12:30) Creature From the Black Lagoon	12:00 12:30	Movie: Graveyard of Horror			700 Club	Charlie

Today's Movies

Carry On Jack, on 8 at 12:45. Typical 1964 British-made naval farce in the "carry on" tradition, starring Bernard Cribbins and Juliet Mills.

The Furies (xx), on 11 at 1. A large-scale 1950 western epic about a sprawling cattle empire and personal conflict, starring Barbara Stanwyck, Walter Houston and Wendell Corey.

Maybe I'll Come Home in the Spring, on 5 at 3:30. No rating available on this 1971 made-for-television generation-gap drama about a young runaway's return from the drug culture to middle-class life, starring Sally Field and Jackie Cooper.

Hard Driver, on 4 at 9. Television premiere of a 1973 drama, originally released to theaters under the title of, The Last American Hero, about a group of North Carolina stock-car racers, starring Jeff Bridges, Valerie Perrine and Geraldine Fitzgerald.

Queen of the Stardust Ballroom (xxxx), on 7 at 9. An encore telecast of an acclaimed, award-winning 1975 made-for-television drama about a poignant romance between two sensitive, middle-aged people. Tony winning actress Maureen Stapleton portrays a widowed Bronx housewife whose empty life takes on new meaning when she discovers a local dance hall, where she meets and forms an attachment with a mailman, equally well played by Charles Durning. Lyricists Marilyn and Alan Bergman (The Way We Were, etc.) won Emmys for their songs. (The film's only disappointment is its inexplicable ending.—Ed.)

Lonely Are the Brave (xxx), on 11 at 9. Kirk Douglas turns in a fine performance in this interesting 1962 drama about a modern-day cowboy whose freedom is being threatened by the mechanization of the modern age. An excellent supporting cast includes Walter Matthau and Gena Rowlands.

Life at the Top (xxx), on 12 at 9. Laurence Harvey and Jean Simmons star in this 1965 sequel to the acclaimed, Room at the Top, which follows the personal and career problems of a coldly ambitious British worker who rises above his class. Sir Donald Wolfit and Honor Blackman head a good supporting cast.

Goodbye Charlie (xx), on 12 at 11:15. A 1964 movie version of the Broadway play about a male murder victim who turns up reincarnated as a woman, starring Debbie Reynolds, Tony Curtis, Pat Boone and Walter Matthau.

Scream and Scream Again, on 6 at midnight. Vincent Price plays a mad scientist who uses live — and unwilling — donors for organ transplants in this 1970 thriller, featuring cameo appearances by British horror star Peter Cushing and Christopher Lee.

Graveyard of Horror, on 8 at midnight. A low-budget 1971 thriller about grave robbers and murder, with an unknown cast.

Creature from the Black Lagoon (xxx), on 7 at 12:30 a.m. Horror film buffs will enjoy this well-produced 1954 thriller about the discovery of a half-human living in the backwaters of the Amazon, starring Richard Carlson and Julia Adams.

The Pharoah's Woman (x), on 2 at 1 a.m. John Drew Barrymore and Linda Crystal star in this 1960 Italian-made adventure set in Ancient Egypt.

Equinox (x), on 8 at 1:50 a.m. Another low-budget thriller about devil worship and the supernatural, filmed in 1970 with an unknown cast.

Creature with the Blue Hand (x), on 6 at 2 a.m. A 1967 German-made horror story about a pair of twins, one of whom is a murderer.

The Bride of Frankenstein (xxx), on 7 at 2:05 a.m. Excellent photography, acting and direction highlights this 1935 sequel to the 1931 thriller classic, starring Boris Karloff. For horror film fans and insomniacs.

Today's Highlights

Mike Douglas Show, on 12 at 12:30 and 7 at 6:30. Guests on today's show include two former acquaintances of Howard Hughes — journalist James Bacon, and one-time personal aide Ron Kistler. (90 mins. on 12; 60 mins. on 7.)

Columbo, on 8 at 7:30. Tonight's episode finds Columbo (series star Peter Falk) being followed and bugged by his own suspect, an intelligence agent who murdered a colleague and wants to make sure Columbo doesn't prove it. Guest cast includes Patrick McGoohan and Leslie Neilsen. (2 hrs.)

Sara, on 7 and 12 at 8. Tonight's story finds Sara (series star Brenda Vaccaro) with her hands full when she is given custody of a strong-willed teen-ager after the girl's only living relative dies. (60 mins.)

Catch a Rising Star, on 2 and 6 at 9. Debut of a new CBC summer series which provides a showcase for promising variety performers, evaluated by a panel of musicians. Tommy Hunter is the series host. (60 mins.)

Police Story, on 2 and 5 at 10. An encore telecast of the episode starring Tony Lo Bianco as an officer fighting to make a comeback after being blinded and suffering severe burns over most of his body as a result of a helicopter crash. (60 mins.)

Ellery Queen, on 6 at 10. The murder of a newspaper publisher who was shot while riding alone in an elevator sparks the interest of Ellery (series star Jim Hutton) in tonight's episode of this 1930s-style mystery series. (60 mins.)

Behind the Lines, on 9 at 10:30. An interview with Pulitzer Prize winner Anthony Lewis of the New York Times, who talks about possible restraints on freedom of the press. (30 mins.)

Johnny Carson Show, on 5 at 11:30. Tonight's guests include American syndicated newspaper columnist Jack Anderson and comedians Bob and Ray. (90 mins.)

BYLINE HOLLYWOOD

Peter Fonda and Blythe Danner will star in Futureworld. For American International . . . Elliott Gould will direct and star in A New Life for Brute Productions . . . Jon Voight will costar with Linda Blair in The Heretic: Exorcist II."

Joanne Woodward has been named 1976 honorary National Chairperson for the National Society for Autistic Children

AWARD-WINNING ACTRESS Maureen Stapleton stars in the acclaimed 1975 made-for-television drama, Queen of the Stardust Ballroom, about a middle-aged New York widow who gets a second chance at life and love, on Friday at 9 p.m. on Channel 7.

CBC AM-FM Radio Highlights

CBC-AM 690
CBC-FM 105.7

SATURDAY
AM Network

12:10 p.m. Our Native Land — Northern Concerts. Under the sponsorship of the Government of Manitoba, entertainment is provided for people in isolated northern communities during the long cold winter months. Excerpts from the concerts which feature local native performers along with a discussion of the program's merits are featured.

1:30 p.m. Hot Air — Spring Music, jazz flavoured by pianist, arranger, composer Ralph Burns.

5:30 p.m. Conversations with Scientists — Conversation with David Crampton, a Research Scientist and Astronomer at the Dominion Astrophysical Observatory at West Saanich, on the mysteries of quasars, white dwarfs and black holes.

7 p.m. Music Chez Nous — Orchestre de Radio-Canada conducted by Jacques Beaudry: Dorothy Weldon-Masella, harp: Semiramide Overture, Rossini: Concertstuck Op. 39, Pierns; Aria dans le style ancien, Grandjury; Symphony No. 4, Schubert; Hungarian Dance No. 2, in D minor, Brahms; Slavonic Dance in E minor, Op. 72, No. 2, Dvorak, Hungarian Dance No. 1 in G minor, Brahms.

10:30 p.m. Anthology — Part 1: Julius Hay: A Memoir, with Dr. George Cushing of the University of London; Martin Esslin, Head of BBC radio drama; and John Peter, drama critic of the "Sunday Times." Julius Hay died in the summer of 1975; he was a distinguished Hungarian playwright and political activitst, first as a Communist and then as an anti-Communist. **Part 2:** One Cook, Once Dreaming, a story by Derk Wynand. Mr. Wynard teaches in the Creative Writing Department at the University of Victoria, B.C., and is active on the West Coast as a writer and translator.

FM NETWORK

8:30 p.m. The Entertainers— A documentary on Reggae music featuring Jamaica's Prince of Reggae, Bob Marley. An interview with and the music of Ramex, who has just released his first record.

SUNDAY
AM Network

11:03 a.m. Gilmour's Albums — An extract from La Forza del Destino by Verdi, played by the Orchestra of La Scala conducted by Tullio Serafin; an extract from Ernani by Verdi, sung by soprano Rosa Ponselle, who also sings O Terra, Addio, by Verdi, with tenor Charles Hackett, La Festale by Spontini Miserere by Verdi, with Giovanni Martineli and the Metropolitan Opera Chorua; Home Sweet Home by Bishop; Vissi d' Arte by Puccini, Guitares et Mandolines by Saint Saens; and Plaisir D'Amour by Marinin, Bouree and Siciliano from Japanese Bach Scene; and Friends with A Dog by Bob Newhart.

7:30 p.m. The Entertainers — A documentary on Reggae music featuring Jamaica's Prince of Reggae, Bob Marley. An interview with and the music of Ramez, who has just released his first record.

FM Network

5:03 p.m. Music of Our People — Tonight features contralto Maureen Forrester, with special guest Lois Marshall.

10:03 p.m. Best Seat in the House — An experimental series using the Kunstkopf all-around sound technique, tonight featuring three items: "A Musical Joke", by W. A. Mozart; "The Rutherford Collection", by Arthur Black, a jailhouse tale; "The Neglected Genius of Casimir Oudendorp".

MONDAY
AM Network

8:03 p.m. Music of Our People — Contralto Maureen Forrester with special guest Lois Marshall.

FM Network

9 p.m. CBC Monday Evening — Part 1: Recital — Arthur Polson, violin; Bryan Gooch, piano: Sonata in A minor (1955) (Vaughan Williams).

Part 2: Random Moments in a May Garden — By James Saunders. A play for radio in a BBC production, directed by Richard Wortley.

Part 3: Vancouver Recital — Delia Wallis, mezzo soprano; Gerald Jarvis, viola and violin; Linda Lee Thomas, piano. 'As we stood then' (first performance) — Set to the poems of Thomas Hardy (Elliot Weisgarber). (Vancouver.)

TUESDAY
AM Network

8:03 p.m. CBC Tuesday Night — Part 1: Chamber Orchestra under the direction of Raffi Armenian; James MacDonald and John MacDonald, duo-French horns Concerto in E flat major for two horns, and strings and harpsichord, Telemann; Concerto V in E flat for two horns and chamber orchestra, Rosetti; Concerto Gosso in D major, Op. 3, No. 4 for two horns, timpani and string orchestra, Barsanti; Symphony No. 21 in A major K. 134, Mozart.

Part 2: The Misfit, a story by Colette.

FM Network

9:03 p.m. Music of Mozart — A series of in-depth studies of music by various composers. Tonight: The fifth of thirteen programs on the Music of Mozart, with host Ruben Gurevich, Assistant conductor of the Winnipeg Symphony Orchestra and conductor of the Manitoba Chamber Orchestra.

WEDNESDAY
AM Network

8:03 p.m. Quirks and Quarks — World famous geneticist Dr. David Suzuki is host of this series whose theme is to prove that science can be simple, exciting and fun. The program will aim at satisfying the layman's curiosity on a variety of scientific subjects. Regular features include phone-ins, a science fiction segment, visions of the future, and answers to listeners questions.

THURSDAY
AM Network

8:03 p.m. Themes and Variations—Part I — Steven Staryk, violin; Jean-Paul Sevilla, piano: Sonata No. 2 in C minor, Op. 30 (Beethoven); Encounter (Harry Freedman). Part II — Da Camera Singers conducted by Kenneth Nielsen: Kyrie from Mass No. 5 (Lotti); O vos omnes (Vittoria); Five Songs, Op. 104 (Brahms); Hymn to St. Cecilia (Britten); Landscape (Archer); From an Unknown Past (Rorem) (recorded at the CBC Alberta Festival at Lethbridge Yates Memorial Centre).

FRIDAY
AM Network

10:30 p.m. Major Progression—A weekly 90-minute rock music show from Winnipeg. The program will have a variety of features covering almost every aspect of the music scene by Canadian artists. There will be a weekly billboard of musical events with information about the major concerts across Canada; reviews of new record releases; and interviews with music personalities. The program will also have commentaries on various aspects of the music industry; record companies and publishers; and how a record is promoted to hit status.

FM Network

9 p.m. Radio International — The second chapter of a radio biography of the American author, John Howard Griffin, co-produced by Radio International and U.S. National Public Radio, prepared by John Reeves; its title: "The Obligations of Love." This second program, "The Proper Study of Mankind," gives an account of Griffin's work and views as an anthropologist. It includes an introductory section dealing with his work in the Pacific, with readings from his anthropological novel, "-Nuni"; a section about his anthropological work in Mexico and the United States; and a summing-up, with readings from a journal-account of a conference with great Belgian antropologist and Nobel Peace Prize winner, Father Dominique Pire. For John Howard Griffin, anthropology began in the 1940s, not academically, but in the course of military service in the Pacific in the Second World War.

RADIO LOG

AM Stations — Victoria: CJVI, 900; CFAX, 1070; CKDA, 1220; Vancouver: CJOR, 600; CBU, 690; CKLG, 730; CKNW, 980; CKWX 1130; CHQM, 1320; CFUN, 1410; CJVB, 1470. Seattle: KIRO, 710; KOMO, 1000; KING, 1090. Bellingham: KARI, 550. Port Angeles: KONP, 1450.

FM Stations — Victoria: CFMS, 98.5. Vancouver: CKLG, 99.3; CHQM, 103.5; CBC, 105.7; CBUF, 97.7 (French—6 a.m. to 1 a.m.). Seattle: KIXI, 95.7; KLSN, 96.5; KING, 98.1; KIRO, 100.7; KETO, 101.5. Tacoma: KTNT, 93.7; KLAY, 106. Edmonds: KBIQ, 105.3. Bellingham: KERI, 104.3.

Major Newscasts: CBC-FM, 10 a.m.; BBC News. Monday to Friday. National news: CFAX, CKDA and CJVI, 8 a.m., 12 noon (noon report), 5:30 p.m. (news hour); Saturday and Sunday, 8 a.m., 12:30 p.m., 6 p.m. and 10 p.m.

Most stations broadcast news bulletins on the hour and on the half-hour at early morning and evening peak periods.

Canadian Programs Earn U.S. Praise

Three CBC Radio programs have won Ohio State Awards in the 1976 international educational broadcasting competition sponsored annually by Ohio State University.

This is the 40th year for the awards, the oldest in broadcasting. They are given in recognition for meritorious achievement in educational, information and public affairs broadcasting.

The winners are: GBC Tuesday Night for the documentary on Gustav Holst: Planet Maker, prepared in honor of the composer's centennial by writer and critic Kenneth Winters and producer Jeffrey Anderson, now supervisor of CBC Radio Arts; Concern, for its sensitive documentary on a stroke patient, prepared by Deborah Weinstein of Radio Canada International, Montreal, for the then executive producer of Concern, Diana Filer; and Manitoba Schools broadcast, a joint production of the Manitoba Department of Education and CBC Radio in Winnipeg on Arch Adversary, a dramatic portrayal of the RCMP motor schooner St. Roch, produced by Dan Wood.

The awards were presented at a luncheon in Columbus, Ohio on Tuesdau, March 2. On hand to accept the awards was Deborah Weinstein, Jeffrey Anderson and Dan Wood.

The citations are as follows:

CBC Tuesday Night: Gustav Holst — Planet Maker. This tribute to one of the 20th century's most remarkable composers on the 100th anniversary of his birth, brings to life not only Holst the writer of music, but also Holst the man. The development and range of his style and his approach to his profession are discussed in detail, by his many musical associates, both professional and amateur.

Interwoven throughout are excerpts from his compositions, illustrating the genius of his major figure in Britain's musical renaissance.

Concern — Stroke. A personal odyssey of one particular family: the father suffers a stroke. Through chronologiclly presented intercuts to allow the listener to acquaint himself with the background and manifestations of the disease, the program leads gradually through the many problems of all those touched by it. This well-written and well-produced program exhibits a high level of human understanding, as it endeavors to deal in a comprehensive fashion with a critical medical problem.

Last year, Concern also won an Ohio Award for its documentary on Autism.

Arch Adversary — The St. Roch, written by Tom MacDonnell. A factual dramatic portrayal of the wooden motor schooner St. Roch, built in 1928 for the Arctic patrol service of the Royal Canadian Mounted Police, which became famous as the first vessel to successfully navigate the northwest passage from Pacific to Atlantic. This program presents the powerful fascination of the Canadian North in an authentic, well-documented manner through one adventure o the St. Roch in the opening and exploration of this area.

Research Grants Shared

A CBC Radio and a CBC-TV production have jointly won the 1976 Bell Northern Research Award for science journalism in the electronic media. The programs sharing the award are CBC Radio's Quirks and Quarks, for a program featuring an in-depth interview with physicist Edward Teller, and CBC-TV's The Nature of Things for a two-part program on microscopic aquatic life.

The Quirks and Quarks program broadcast December 3, 1975, was produced by Ivan Fecan and included stories about the Loch Ness monster investigations in Britain, the communication of science in the mass media and featured a rare, in-depth interview with physicist Edward Teller. Canada's best known and most outspoken geneticist, Dr. David Suzuki hosts the weekly hour-long show.

The Nature of Things program, entitled The Water's Edge, featured photography through a microscope, and was a remarkable two-part study of "microlife" in and at the edge of a pond — creatures not visible to the naked eye. Telecast on CBC-TV on November 12 and 19, 1975, the half-hour programs (The Unseen World and The Silent Explosion) were produced by Milo Chvostek, and the photo micrography was done by Eli Kassner. It was a repeat win for both — Chvostek and Kassner had both worked on last year's winner of the Bell Northern Award, another Nature of Things program.

YEAR ROUND LIFETIME COMFORT

SAVE TIME WORK MONEY

SUNDOWN & CONTINENTAL QUILTS AND PILLOWS

THE EUROPEAN EIDERDOWN SHOP

1728 DOUGLAS ST. Opposite "The Bay" 384-0133

4-30 Manufacturers of the Finest Quality Down Products

Books . . .

Pat Barclay

Do you yearn to possess psychic powers? Do the strange coincidences of life give you goosebumps?

If so, you'll be interested to hear that somebody at Macmillan of Canada has ESP. I'm sure of it, Otherwise, how to explain the unexpected arrival of a neat brown parcel, containing a copy of A Very Double Life: the Private World of Mackenzie King, the very day after I had dropped last week's column on psychokinesis in the mailbox and begun looking around for something new?

This could be it, I thought, wrestling with Macmillan's answer to the mailing envelope (a cardboard wrapper, sealed with the world's toughest staples), snapping off two fingernails in my excitement and bowling over the cat, who happened to be sitting on the envelope at the time.

Sure enough, there it was: C. P. Stacey's 250-page investigation of the private life of Mackenzie King, adorned with a picture of King himself, gazing at a portrait of Mother, on the cover.

★ ★ ★

Mackenzie King, as the world now knows, was deeply involved in spiritualism. What the world perhaps doesn't know, and what his private diaries reveal, is that King was able to commune with the "spirit world" without the aid of a medium. Occasionally alone, more often in the company of a special friend, he could seat himself at his "little table" and have it produce raps, bumps and automatic writing more or less on demand. (A week before the general election of 1935, for example, "a distinguished company spoke over the table on the theme of God's intention that William Lyon Mackenzie King should rule. Laurier, Gladstone, Lord Morley, Lord Oxford, Lord Grey of Fallodon, the two Mackenzies, St. Luke, St. John, Mother, Father.")

The discoveries of the Toronto Society for Psychical Research, as chronicled in Conjuring up Philip and as discussed in this column last week, will explain the workings of King's spirit world to anyone who cares to study them. As for C. P. Stacey, who set himself the task of toiling through a large portion of diaries spanning 57 years of Mackenzie's King's very double life — C. P. Stacey sees King's interest in spiritualism as stemming from a "yearning for the loved and the lost" and his communications with the spirits as coming "subconsciously out of King's own head . . . My opinion is strengthened by the manner in which the "spirits" told King what he most wanted to hear."

King even received news from "Mother and Father" that his beloved little Irish terrier had made a safe arrival "in the Beyond." At this point his table partner, a Mrs. Joan Patteson, apparently remarked, "I hope there are no cats in heaven — it would be hell if there were."

Next to Mother, Joan Patteson seems to have been the most important woman in King's woman-filled life. "She gave him," says Stacey, "that home and home life which he felt were so vital to a public man. She ministered to that fundamental insecurity in him to which the whole diary is a monument." Joan and her husband Godfroy were King's close friends and neighbors for 30 years.

★ ★ ★

Then what about Mackenzie King's new-found reputation as a womanizer? How much of it is based on fact? Unlikely though it may seem to modern readers, C. P. Stacey has found no evidence to suggest that King's relations with the "good" women in his life — married or unmarried — were anything but romantic. At 23 and as close to marriage as he was ever to be, King actually seems to have been "shocked" at discovering he was physically attracted to the woman who had aroused his considerable spiritual ardor.

Yet at the age of 42 King was still the "joyless voluptuary" in search of "the girls of the streets." Part One of A Very Double Life is remarkable, not because it describes the sinful secrets of Mackenzie King's youth but because it makes them sound so boring. (Reading Stacey's selections from the many diaries, it occurred to me that Canadians grew up thinking our history was dull because so much of it was occupied by Mackenzie King.)

I found A very Double Life fascinating nevertheless, and not just for its gossipy disclosures. A Very Double Life is unusual among biographical works because its author is so plainspoken when he disapproves of his subject. C. P. Stacey's dry and often witty asides, in short, set off King's effusions to perfection. Without them, this book might have seemed too un-Canadian to be true.

VERY DOUBLE LIFE: The Private World of Mackenzie King, by C. P. Stacey. Macmillan. $10.95.

Science Fiction Milestones

By JULIAN REID

1976 is not only the year of Habitat, the Montreal Olympics and the American Bicentennial. It also marks the fiftieth anniversary of the world's first science-fiction magazine.

The April, 1926 Amazing Stories was filled with reprints of stories by Jules Verne, H. G. Wells, and Edgar Allen Poe. But soon new writers emerged, most of them far more naive than their "classic" models. Their stories were frequently better in concept than in execution; but the best of them have a crude vigor which is often lacking in their more sophisticated successors. As for the worst of them . . . well . . .

Best and worst mingle in Doubleday's collections of early works by major SF writers, each set in a framework of autobiographical reminiscences. The first two volumes in the series, The Early Asimov and Early del Rey, focussed on the "Golden Age" of 1938-1950, when the magazine SF, under the inspired guidance of John W. Campbell, Jr., editor of Astounding Science-Fiction and Unknown Worlds, transcended its pulp beginnings and developed into a mature, technically accomplished genre.

The more recent volumes hark back to the roots of "scientification," as the genre was then called. Frank Belknap Long's career, in fact, antedates Amazing Stories by two years—he made his debut in Weird Tales ("The UNIQUE Magazine") back in 1924. Verne and Wells had first attracted him to SF; but on the evidence of the 17 stories in The Early Long, it was Poe who had the strongest and most enduring influence.

Like his friend and mentor, H. P. Lovecraft, Long was obsessed with the unknown—and the dominant note in this obsession was a sense of ever-imminent horror, often so grotesquely overdrawn as to seem laughable. In his most famous story, The Hounds of Tindalos, we are treated to a characteristic shadowy glimpse of malignant entities "emerging from strange angles in dim recesses of non-Euclidean space before the dawn of time." The underlying theme would soon become a sepulchrally-voiced cliche of endless horror-films: "There are things that Man was never meant to know . . ."

Diametrically opposed to the spavined grotesqueries spawned by Weird Tales was the technophiliac appeal of the new Amazing Stories: "Science is the doorway to the future; scientifiction the golden key. Here is the picture, if we can but see it. A universe ruled by the human mind. A new Golden Age of fair cities, of a civilization that has conquered matter and Nature, disease and death. A glorious picture of an empire that lies away past a million flaming suns until it reaches the black infinity of unknown space, and extends beyond."

So wrote the young Jack Williamson in his first published work, Scientifiction, Searchlight of Science—a prize-winning Guest Editorial in the Fall, 1928 Amazing Stories Quarterly. Its garishly overcolored effusiveness typifies the tone of the breathless cosmic romanticism that dominated SF magazines during the Depression, and of the 11 stories in The Early Williamson.

Titles tell all: The Meteor Girl; The Doom From Planet 4. For Williamson, such flights of purple-prosed fancy represented the only available escape from the grim realities of sharecropping in the New Mexico barrens. His stories are adolescent day-dreams, mostly built around what he retrospectively identifies as "a heroic central myth of the conquest of space" — a myth that has subsequently borne fruit in the Apollo moon-landings.

In the Depression such exciting visions exerted an intense appeal, particularly on bright but lonely adolescents.

THE EARLY LONG, by Frank Belknap Long. Doubleday. $8.95.
THE EARLY WILLIAMSON, by Jack Williamson. Doubleday. $6.95.
THE EARLY POHL, by Frederik Pohl. Doubleday. $6.95.

"Science fiction," Frederik Pohl explains, "was a way out of a bad place, and a window on a better one." The former quality it shared with other varieties of pulp adventure-fiction; but in the latter, it was unique.

Pohl and his fellows literally built their lives around SF and its shining utopian promises—the autobiographical sections of The Early Pohl are a nostalgic testimony to its appeal.

The stories, unfortunately, are not. They date from the years 1941-1944, the Golden Age of Campbell's magazines—but Campbell would never have published them, and one can see why. There are signs of life in three; the other five are drab, dead stuff. Once-colorful conventions have withered into hack formulas; the imaginative energy of a Williamson has been lost, and the unillusioned wryness of Pohl's more recent work has not yet evolved to compensate.

The old SF was dying. Long live the new!

And yet the old lived on. For 50 years ago, with the coming of Amazing Stories, something new and compelling began to take shape—that "cosmic optimism" for which Jack Williamson is still an eloquent spokesman. Awkward as his early stories are — naive, overconfident, and more than a little absurd—they give voice to a central tenet of the Twentieth Century spirit. And they still have power to remind us, as Williamson says, of "that old sense of wonder" and "our lost faith in the human race."

The Galbraith Primer on Inflation

By NORMAN GIDNEY

Pretentiously titled, as if it were the first and last words on the subject we all hold dear, this latest book by John Kenneth Galbraith could more accurately be described as a primer on inflation.

He provides a straightforward but brief recounting of money, from the invention of standard coinage by the Lydians, circa 800 BC, to its inevitable debasement and counterfeiting according to Gresham's law. There follows an outline of the rise of modern banking in Holland and England and a much too short account of some of the amazing schemes by which man has sought to enrich himslf and his fellows effortlessly.

He has taken it from the wonderfully titled Victorian compendium, Extraordinary Popular Delusions and the Madness of Crowds, and those who want to read more of John Law's fanciful Mississippi colonization joint stock scheme (which almost bankrupted France in 1720), the South Sea Bubble and tulipomania among the Dutch, should peruse the original, lately reprinted in paperback.

Galbraith's point, of course, is that we haven't learned much from these historical examples. The same contagious psychology of greed which motivated solid Amsterdam burghers to pay thousands of florins for a single flower bulb flourishes still. What do you think made Bernie Cornfield's IOS and Glenn Turner's pyramid sales empire, Koscot Interplanetary, sell to millions of gullible investors?

MONEY: Whence It Came, Where It Went, by John Kenneth Galbraith. Thomas Allen. $11.95.

GALBRAITH
. . . arid in spots

We all believe the balloon will keep expanding forever and, as Galbraith points out, neither traditional economics nor the Keynsian variety have worked very well in bringing its feverish rate of growth under control without causing painful recession and high unemployment.

Therefore the near future holds more, not less, direct intervention in the economy by government to conserve the system from total ruin. For this Galbraith has been labelled in his native Canada a dangerous revolutionary?

Money, although overly long on the American experience and rather arid in spots (especially in his debunking of the U.S. federal reserve system) is nonetheless useful reading for any Canadian who wishes to understand what our leader means by "new society."

The Literary Wit and Wisdom of John Updike

By JACK SCOTT

The always delightful John Updike — what other writer, asked to state his preference in rejuvenation as an animal would elect the turtle because, "I like the sound of rain on the roof, which a turtle must get quite a lot of"? — is seen in a different, if not a new, role in his most recent collection of essays.

Prolificy and versatility, often the curse of the literary man, apparently pose no problem whatever to the perennial enfant terrible of American letters, now a surprising 44.

"Picked-up Pieces" is mainly a collection of book reviews, most of them written originally for The New Yorker magazine. That they are eminently readable and abrim with erudition and wit is no surprise. That they are always fair, balanced and uniformly expressions of love rather than hate — the approach of so many inept, acerbic reviewers who are quicker to condemn than to praise — gives the book more than passing interest.

They come from a writer not always associated with moderation, indeed an experimenter and an iconoclast in his own work, who has said, "I can read anything in English and muster up an opinion." It's interesting that some critics have complained that Updike's opinion is too careful when it comes to assessing the work of others.

Updike's secret, though it should be shared by every writer called upon to pass judgment on his peers, is his approach to the thoughts and the expression through writing of those thoughts, perhaps because he has been so often exposed to the shafts of facile critics.

His five rules for reviewing should be on the desk of every writer who opens the covers of a new book. In a day when so many are content with a plot synopsis, vague generalities or a snappy put-down, he brings a sense of responsibility and maturity to the fine and inexact art of passing sentence on the craftsmanship or the intent of authors.

"1. Try to understand what the author wished to do," he writes, "and do not blame him for not achieving what he did not attempt.

"2. Give enough direct quotation — at least one extended passage — of the book's prose, so the review's reader can form his own impression, can get his own taste.

"3. Confirm your description of the book with a quotation from the book, if only phrase-long, rather than proceeding by fuzzy precis.

"4. Go easy on plot summary and do not give away the ending. (How astounded and indignant was I, when innocent, to find reviewers blabbing, and with the sublime inaccuracy of drunken lords reporting on a peasants' revolt, all the turns of my suspenseful and surpriseful narrative! Most ironically, the only readers who approach a book as the author intends, unpolluted by pre-knowledge of the plot, are the detested reviewers themselves. And then, years later, the blessed fool who picks the volume at random from a library shelf.)

"5. If the book is judged deficient, cite a successful example along the same lines, from the author's oeuvre or elsewhere. Try to understand the failure. Sure it's his and not yours?

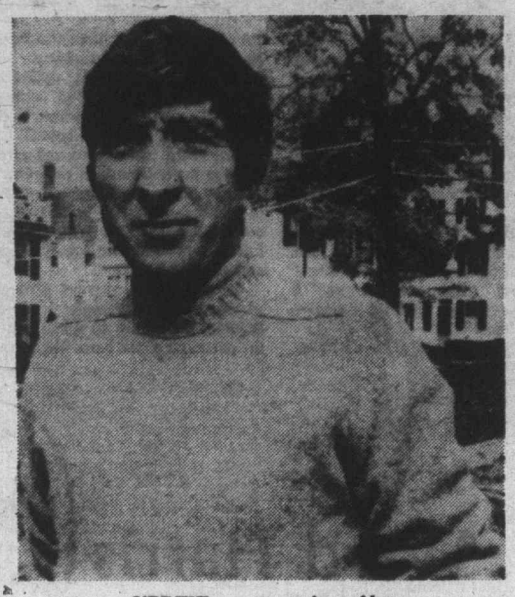

UPDIKE . . . expressions of love

"Review the book and not the reputation," he adds, but even Updike can't quite manage this formidable discipline. In his essay for example, on Ernest Hemingway's posthumous novel, Islands in the Sun, originally published in The New Statesman and titled "Papa's Sad Testament," he dismissed the book as a salvage job by Hemingway's widow and adds, "I suspect few readers younger than myself could believe, from this sad broken testament, how we did love Hemingway and, pity feeling impudent, could love him still."

Islands in the Sun is, admittedly, the most ineffectual novel on the Hemingway shelf, but it is, nevertheless, often a brilliant and extremely readable book and here Updike clearly violates his own rule since it is the reputation, more than the book itself, that he is considering.

There is no such fault in Updike's judgments of other writers and other works — Thornton Wilder, Borges, Camus, Kierkegard, Proust, John Cheever, Norman Mailer and many more — and he takes pains to present an impeccably detached view never to be found in his novels, short stories and verse. Clearly Updike likes to read, admires those who have written when they satisfy his own high standards, and is eager to share his pleasure.

His estimate of the considerable writings of Vladimir Nabokov, with whom Updike is sometimes compared, is a particularly good example of Updike's ability to put aside his own conceptions of style and fictional form for a loftier view. He generously describes Nabokov as "the best-equipped writer in the English-speaking world" and backs it up with a shrewd analysis of Nabokov's recent works that is surely book-reviewing at its finest.

Picked-up Pieces also contains many less inhibited short stories and essays by Updike, including a coda piece titled simply "Sayings" in which he delivers some short, philosophical comments that are sheer delight. Some samples:

"There is a great deal to be said about almost everything. Everything can be as interesting as every other thing. An old milk carton is worth a rose; a trolley car has as much right to be there, in terms of aesthetics, as a tree."

"I've never much enjoyed going to plays. The unreality of painted people standing on a platform saying things they've said to each other for months is more than I can overlook."

"We do survive every moment, after all, except the last one."

"You can't be satirical at the expense of fictional characters, because they're your creatures. You must only love them."

All in all, it is a superb example of Updike's rare ability to entertain and educate through his own intelligence and his unfailing, off-beat sense of fun.

PICKED-UP PIECES, by John Updike. Random House. $14.95.

Who's Afraid of the Critics?

By LESLIE HANSCOM

In the spring when a taxpayer's worries darkly turn to thoughts of settling up, Irving Wallace is not a man to envy. More often than not, he is unenviable when the reviewers get hold of a new Wallace novel. For income tax collectors and literary critics, he is a sitting duck, but being Irving Wallace is not all hardship. He lives in a 17-room house in a Los Angeles suburb with Matisses on the wall and a Rolls Royce outside, he keeps another home on an island off Barcelona and his latest novel is being published under a four-book contract worth $2 million to the author.

The new novel, Wallace's 10th, is called The R. Document (Simon and Schuster). In this one, the author spins a yarn about a nefarious scheme by an FBI director resembling the late J. Edgar Hoover who is out to seize control of the country by railroading through a constitutional amendment which would cancel out the bill of Rights. As a sales commodity, the book is a winner already. Published in a first edition of 100 000 copies, it is a May selection of the Literary Guild and the Playboy Book Club. Paul Newman will star in the movie as the good guy attorney-general who locks horns with the villain.

Never mind that the novel is the sort of naive and mechanical melodrama that only an author's mother could believe. Objections like these are no longer relevant to the Wallace phenomenon . Ever since Wallace first struck pay dirt with The Chapman Report, a 1960 best-seller about a sex survey, he has enjoyed the kind of success that most invites brickbats. The public loves him; the sophisticated reader sees him as a mercenary operator weighing out goods with his thumb on the scale.

To meet the author himself, however, would most surprise the sophisticate. Wallace in person is a modest, thoughtful, warmly likeable man who suggests, not the hustler at the typewriter, but another Wallace whom a handful of readers still remember from the days before he found the alchemical formula for turning leaden fiction into money in the bank.

Back in the middle 1950s the Irving Wallace whom his fan club never heard of wrote two enormously entertaining books of nonfiction. One was called The Fabulous Originals, a collective biography of a number of real-life personages who served as models for characters in classic fiction, like Sherlock Holmes, Robinson Crusoe and Madame Bovary, The other book, called The Square Pegs, was a collection of profiles of some extraordinary and delightful nuts. Both showed such a hearty appreciation of eccentric behavior and outsized personality that it seemed a pity that the Wallace who wrote them subsequently went away somewhere.

The other day, while visiting New York to assist The R Document toward its almost certain notch on the best-seller list, the author delivered the welcome news that the other Wallace is coming back. With his 20-year-old daughter, Amy, as collaborator, Wallace is writing the biography of Chang and Eng, the original Siamese Twins. Early in the 19th Century, Chang and Eng arrived in the West and became a sensational show business attraction in the U.S. and Europe. Eventually the twins settled down to marriage with two normal sisters, maintaining separate households on three-day shifts. The result of this arrangement was 21 children. The Wallaces will tell the story as it happened. "Years ago," said Wallace, "my agent, Paul Reynolds, told me, "When you have somthing really remarkable to tell, don't fictionalize,' "

Holding back on the fiction would, in recent years, have saved Wallace a lot of grief from the critics. A bulky, open-faced man with dark hair fluffing back to his collar, Wallace has an air of mature calm which makes him seem not overly vulnerable to hurt feelings, but he admits that it took a long time to build up the psychic calluses. "I can almost date the period when I minded the criticism most," he said. "It was 1960 to 1964. When I wrote The Man, a novel about the first black president. I went on tour, and I had a press conference scheduled in Washington. I read a review — I think it was in The New York Herald Tribune — which upset me so much that I cancelled the press meeting. I had some kind of idea then that bad reviews could come between me and the public."

Time later proved to Wallace the folly of fearing critics. He now ranks as one of the five most widely read writers of the century, and his sales number 92 million. He is so productive that he is an industry in himself, but thanks to heading a family in which everybody writes, he is also a sort of literary conglomerate. Besides daughter Amy, he has a son, David Wallechinsky (the family name unabbreviated), with whom he collaborated on The People's Almanac, which is now being revised for a second edition. His wife, Sylvia, has sold her first novel, The Fountains, for half a million and Morrow will publish in June. Even his housekeeper is preparing to write a book about working for the writing Wallaces.

WALLACE . . . psychic calluses

The Wallace fan club is overspreading the globe with the possible exception of Scandinavia. Wallace says he is under boycott in that part of Europe because of a sorehead reaction to his 1962 best seller "The Prize." In that novel, Wallace weaves one of his typically sensational plots around a group of unusual winners of the Nobel Prize and the judges who annually bestow the awards. It was an irreverent picture of an august procedure, and the Scandinavians took the view that Wallace had cast dishonor on one of their most exalted institutions. This has hurt sales in the region, but to raise a graver matter, does it also mean he can't hope to win the Nobel Prize? "You can count that out," Wallace said with a self-accepting laugh, "for more reasons than one."

Newsday

Ward-Harris Page 16

Remarkable Apostle of Hope for World

E. D. Ward-Harris

Like many journalists, I have roamed the world and, thanks to the open sesame of a press card, have managed to meet some of the great and near-great personalities of my time. Alas, as anyone who has done the same thing will confirm, few of these exalted people match one's expectations. One starts out starry-eyed, but after years of fencing with prevaricating politicians, pontifical prelates, asinine actors, grandiloquent generals and aggravating authors, one tends to end up as a confirmed cynic. This is not altogether bad, for without a measure of cynicism, and several grains of salt, one is unlikely to reach a balanced judgment of a public or semi-public figure.

Why does one bother? The simple answer is that it's a job, but that's not the real answer. First, every journalist, however hard-boiled he pretends to be, is a secret hero-worshipper. And second, not all famous people have feet of clay, and when one meets a truly flawless gem it again all seems worthwhile.

A gem-like person is one who is pre-eminent in his or her field, without vainglory, has no personal axe to grind, is modest, completely natural, self-possessed, with innate good manners, a burning desire to learn, a zeal to communicate truths for the common good and an inner conviction that is strong enough to transcend nationality and artificial geographical boundaries; a person who is sought after and listened to with respect by presidents, prime ministers, universities and the secretariat of the United Nations.

A Private Conversation

Such paragons are rare but they do exist. One of them is Barbara Ward (Lady Jackson in private life) who was in Victoria recently to open her cross-Canada lecture tour, designed as the overture to Habitat, the important United Nations conference on shelter and human habitation which opens in Vancouver on May 31.

Happily, her visit coincided with the publication in Canada of her new book, The Home of Man. I attended her press conference as a spectator, after which I was privileged to be invited to her suite in the Empress Hotel for a private chat.

Barbara Ward, who had held prestigious appointments at Harvard and Columbia universities, is well equipped to deal with questioners and this immediately became evident at the press conference where, with wit, humor and infinite charm, she kindly and adroitly turned every question to her own advantage and held everyone spellbound as she cleverly and forcefully got across the message she had come to Canada expressly to deliver.

Later, in her suite, after seeing that I was served coffee, and leaping up to fetch me an ashtray, she relaxed on a sofa with a contented sigh, a slight, compact figure, plainly but elegantly attired, with a disarming smile that reached the eyes and put one completely at ease.

You Listen — and Learn

Having read many of her trenchant articles in The Economist, and some of her books, I was familiar with her general philosophy and economic theories. Also, she had covered a lot of ground at her press conference, and what hadn't been said there was fully covered in her new book. So our tête-a-tete became virtually a social occasion.

But a social occasion with Barbara Ward is not exactly like taking tea with one's Auntie Maud. Behind her very feminine exterior is a mind coiled like a watch spring and, of course, one is always conscious of her formidable intellect.

So even answers to commonplace questions contained vivid imagery, spiced with lively language, liberally laced with wit and apposite quotations. If one is wise one says as little as possible to Barbara Ward; one listens—and learns.

In listening to her one rapidly forgets that she is one of the world's most respected economists. First and foremost she is a humanist, deeply concerned for the plight of the planet, a concern shared by among others, anthropologist Margaret Mead and the late Rachael Carson. (Incidentally, have you noticed the number of great women who, collectively, have emerged as the conscience of mankind?)

During our talk, Barbara Ward mentioned Solzhenitsyn. "Poor old Solzhenitsyn," she sighed, "he is so disenchanted by the moral decay of the West." "Have you met him?" I asked. "No," she replied, "but I'd like to — just to kiss his hand."

She talked of this and that, always with intense feeling, with every statement supported by statistics. At one point we had the following brief and chilling exchange:

"How many people will our planet support?" I enquired.

"Fifteen billion."

"Given our present rate of growth how long will it be before we reach that figure?"

"2030." Then, with quiet emphasis, she repeated, "Yes, a mere fifty years."

Just before leaving I asked her how she was able to maintain her perennial optimism in the future in view of man's long history of greed and stupidity. She considered the question carefully before replying.

"Let's not call it optimism," she answered, finally adding, with a distinct touch of sadness in her voice, "let's call it — what shall we call it — hope?"

The word had a profound effect on me. Hope is the antithesis of cynicism and if this remarkable woman, now in her sixties, feels compelled to wear herself out traipsing around the world lecturing because she has faith in mankind then my cynicism was evil and should be shed.

To convert me was not difficult; anyone whose mind is not completely closed and who is fortunate enough to spend half-an-hour in the presence of Barbara Ward, who radiates confidence, enthusiasm and hope, is bound to be influenced for the better, particularly when her projected feelings are supported by indisputable logic.

Obviously, she cannot talk to everyone individually. That is why she lectures incessantly. And that is why she writes books. And the marvellous thing about her books is that she has the uncommon facility of being able to write as she speaks — and there's no finer speaker on the international circuit.

The Home of Man (note the title — "home", not "house"), while ostensibly a blueprint for the delegates to the Habitat conference, contains the essence of her general philosophy as well as a distillation of her economic theories.

The book is definitely aimed at the layman. It is not exactly light reading, but the lively and provocative style of writing makes the message comparatively simple to grasp.

The message is that the world is on the verge of potential annihilation but can be saved by application of the underlying law of moral brotherhood and obligation as preached by the Hebrew prophets. In other words, we must love each other or we must die.

The way to achieve this, Barbara Ward maintains, is for the developed countries (which contain 25 per cent of the world's population who use 75 per cent of its resources) to exercise restraint and share with the developing nations. There's really no choice because, as she put it in a recent London interview, "We jolly well do this or else we will all bloody well go under."

Clean Water Top Priority

Priority one, she stresses again and again, is clean water for without water there can be no increased food production, and without clean water no health.

"This is my hope, my prayer, my dreams . . . That we can get governments to agree on an international program for clean water for everyone by 1980. I just had a year of dysentry and when I think that 60 per cent of the human race have it off and on . . . It's the biggest killer of children.

"Clean water would do more than any other single thing to sweeten our lives and our imaginations. If Habitat did nothing but that, you would have erased perhaps 30 per cent of the most desperate evils of the human race."

Her second priority is health care for, as she points out, until people in the underdeveloped nations can be reasonably certain that their children will survive they will continue to over-produce for security reasons.

Education, the need for a world grain reserve, intensified agriculture to support (and possibly reverse) increasing urbanisation, a curb on insane consumerism of materialistic things, drastic conservation of energy resources, use of solar energy, an end to immoral land speculation . . . every aspect of our ills is dealt with and always a feasible, constructive solution is suggested.

It's Restraint or Perish

Restraint, restraint, restraint, she advises. It's restraint or perish, she warns. To this end she begs us to pay heed to the inchoate ethical search among youth.

I haven't attempted to review this book in the usual way simply because I cannot possibly do it justice in this space; to begin to cover it adequately would require at least two full pages.

This is a subject of vital concern to us all. Nothing less than the fate of our planet is at stake — and time is running out. Barbara Ward is by no means the only writer to sound the warning and point the way. She just happens to be the best, and certainly the only one able to communicate her thoughts and ideas to the layman without the usual muddied prose of the academic.

The Home of Man is, as I said, geared to the Habitat conference, but by reading it many will hopefully be persuaded to read some of the author's other books.

An additional reason for buying The Home of Man is that all royalties are to be given to that important institution, the International Institute for Environment and Development, of which Barbara Ward is the president.

THE HOME OF MAN, by Barbara Ward. McClelland and Stewart. $4.95.

WARD . . . imagery, wit and charm